

TECHNICAL MANUAL

**UNIT, DIRECT SUPPORT, AND GENERAL SUPPORT MAINTENANCE
REPAIR PARTS AND SPECIAL TOOLS LISTS (INCLUDING
DEPOT MAINTENANCE REPAIR PARTS AND
SPECIAL TOOLS LISTS)**

**DISTRIBUTOR, WATER, SELF-PROPELLED,
2500 GALLON CAPACITY, SECTIONALIZED
AND NON-SECTIONALIZED MODELS
613BWDS AND 613BWDNS
NSN 3825-01-143-1213
NSN 3825-01-143-1212**

Approved for public release; distribution is unlimited.

**UNIT, DIRECT SUPPORT, AND GENERAL SUPPORT MAINTENANCE
REPAIR PARTS AND SPECIAL TOOLS LISTS (INCLUDING
DEPOT MAINTENANCE REPAIR PARTS AND
SPECIAL TOOLS LISTS)**

**DISTRIBUTOR, WATER, SELF-PROPELLED,
2500 GALLON CAPACITY, SECTIONALIZED
AND NON-SECTIONALIZED MODELS
613 BWDS AND 613 BWDNS
NSN 3825-01-143-1213
NSN 3825-01-143-1212**

Current as of 25 October 1991

REPORTING ERRORS AND RECOMMENDING IMPROVEMENTS

You can help improve this manual. If you find any mistakes or if you know of a way to improve the procedures, please let us know. Mail your letter, DA Form 2028 (*Recommended Changes to Publications and Blank Forms*), or DA Form 2028-2, located in the back of this manual, direct to: Commander, U.S. Army Tank-Automotive Command, ATTN: AMSTA-MB, Warren, MI 48397-5000. A reply will be furnished to you.

Approved for public release; distribution is unlimited.

TABLE OF CONTENTS

	Page	Illus Fig
SECTION I. INTRODUCTION	1	
SECTION II. REPAIR PARTS LIST	1-1	
GROUP 01 ENGINE		
0100 - ENGINE ASSEMBLY	1-1	
ENGINE LIFTING EYES AND MOUNTING HARDWARE	1-1	1
0101 - CRANKCASE, BLOCK, CYLINDER HEAD	2-1	
CYLINDER HEAD AND MOUNTING HARDWARE	2-1	2
CYLINDER BLOCK ASSEMBLY	3-1	3
FRONT HOUSING, COVER, AND FASTENER.....	4-1	4
0102 - CRANKSHAFT	5-1	
CRANKSHAFT AND SEALS	5-1	5
AUXILIARY DRIVE PULLEY	6-1	6
0103 - FLYWHEEL ASSEMBLY	7-1	
FLYWHEEL HOUSING AND COVER	7-1	7
0104 - PISTONS, CONNECTING RODS	8-1	
CONNECTING ROD AND PISTON.....	8-1	8

TABLE OF CONTENTS - Continued

	Page	Illus Fig
0105 - VALVES, CAMSHAFTS, AND TIMING SYSTEM..	9-1	
CAMSHAFT ASSEMBLY	9-1	9
VALVE MECHANISM AND COVER	10-1	10
0106 - ENGINE LUBRICATION SYSTEM	11-1	
OIL LEVEL GAGE	11-1	11
OIL PUMP AND LINES	12-1	12
OIL PAN	13-1	13
OIL COOLER AND FILTER	14-1	14
CRANKCASE VENTILATION AND VALVE ASSEMBLY	15-1	15
OIL SAMPLING VALVES	16-1	16
0108 - MANIFOLDS	17-1	
EXHAUST AND INLET MANIFOLDS	17-1	17
GROUP 03 FUEL SYSTEM		
0302 - FUEL PUMPS	18-1	
FUEL INJECTION LINES	18-1	18
GOVERNOR AND FUEL INJECTION PUMP	19-1	19
GOVERNOR AND FUEL INJECTION PUMP ASSEMBLY	20-1	20
GOVERNOR AND FUEL INJECTION PUMP ASSEMBLY	21-1	21
FUEL INJECTION LINES AND FITTINGS	22-1	22
0304 - AIR CLEANER	23-1	
AIR CLEANER AND ADAPTER	23-1	23
AIR CLEANER DISMOUNT	24-1	24
0306 - TANKS, LINES, FITTINGS, HEADERS	25-1	
FUEL FILTER LINES	25-1	25
FUEL LINES	26-1	26
AUXILIARY FUEL TANK LINES	27-1	27
AUXILIARY FUEL TANK STORAGE	28-1	28
FUEL DISCONNECT LINES	29-1	29
FUEL DISCONNECT	30-1	30
AUXILIARY FUEL TANK	31-1	31
FUEL TANK ASSEMBLY AND RELATED PARTS	32-1	32
0308 - ENGINE SPEED GOVERNOR AND CONTROLS	33-1	
GOVERNOR AND FUEL PUMP DRIVE	33-1	33
GOVERNOR CONTROL PEDAL	34-1	34
GOVERNOR CONTROL LEVER	35-1	35
0309 - FUEL FILTERS	36-1	
FUEL FILTERS AND BASE COVER	36-1	36
FUEL FILTER	37-1	37
WATER SEPARATOR	38-1	38
0311 - ENGINE STARTING AIDS	39-1	
ETHER STARTING AID	39-1	39
GROUP 04 EXHAUST SYSTEM		
0401 - MUFFLER AND PIPES	40-1	
MUFFLER AND MOUNTING HARDWARE	40-1	40
GROUP 05 COOLING SYSTEM		
0501 - RADIATOR, EVAPORATIVE COOLER, OR HEAT EXCHANGER	41-1	
RADIATOR	41-1	41

TABLE OF CONTENTS - Continued

	Page	Illus Fig
0503 - WATER MANIFOLD, HEADERS, THERMOSTATS AND HOUSING GASKET	42-1	
WATER LINES	42-1	42
0504 - WATER PUMP	43-1	
WATER PUMP	43-1	43
0505 - FAN ASSEMBLY.....	44-1	
IDLER PULLEY	44-1	44
FAN AND DRIVE	45-1	45
 GROUP 06 ELECTRICAL SYSTEM		
0601 - GENERATOR, ALTERNATOR	46-1	
ALTERNATOR AND MOUNTING HARDWARE	46-1	46
ALTERNATOR ASSEMBLY	47-1	47
0603 - STARTING MOTOR	48-1	
STARTER MOTOR.....	48-1	48
ELECTRIC STARTING MOTOR ASSEMBLY(FRONT)	49-1	49
ELECTRIC STARTING MOTOR ASSEMBLY(BACK).....	50-1	50
STARTER SOLENOID ASSEMBLY	51-1	51
0606 - ENGINE SAFETY CONTROLS	52-1	
ELECTRICAL SHUT-OFF	52-1	52
0607 - INSTRUMENT OR ENGINE CONTROL PANEL	53-1	
GAGE WIRING	53-1	53
LOW WATER LEVEL SENDER	54-1	54
LOW WATER LEVEL ASSEMBLY	55-1	55
LOW WATER LIGHT	56-1	56
0609 - LIGHTS	57-1	
DASH LAMP	57-1	57
LIGHT WIRING	58-1	58
TURN SIGNAL LIGHTS AND WIRING	59-1	59
REAR FLOOD LIGHTS	60-1	60
STOP AND TAIL LAMP	61-1	61
LIGHTING DISCONNECT WIRES	62-1	62
LIGHTING DISCONNECT HARNESS	63-1	63
LIGHTING DISCONNECT WIRE HARNESS ASSEMBLY (SEE FIG. 62 FOR TOP ASSEMBLY)	64-1	64
LAMP ASSEMBLY	65-1	65
0611 - HORN, SIREN	66-1	
BACK-UP WARNING ALARM AND SWITCH	66-1	66
0612 - BATTERIES, STORAGE	67-1	
BATTERIES AND WIRING	67-1	67
BATTERY BOX	68-1	68
BATTERY STORAGE	69-1	69
BATTERY DISMOUNT	70-1	70
0613 - HULL OR CHASSIS WIRING HARNESS	71-1	
CONTROL DEVICES AND WIRING HARNESS ASSEMBLIES	71-1	71
WIRING HARNESS	72-1	72
0615 - RADIO INTERFERENCE SUPPRESSION	73-1	
RADIO INTERFERENCE SUPPRESSION	73-1	73

TABLE OF CONTENTS - Continued

	Page	Illus Fig
GROUP 07 TRANSMISSION		
0705 - TRANSMISSION SHIFTING COMPONENTS	74-1	
TRANSMISSION CONTROL LINKAGE	74-1	74
TRANSMISSION CONTROL CABLES	75-1	75
0710 - TRANSMISSION ASSEMBLY AND ASSOCIATED PARTS	76-1	
TRANSMISSION ARRANGEMENT	76-1	76
TRANSMISSION HYDRAULIC CONTROL VALVE	77-1	77
TRANSMISSION SELECTOR VALVE.....	78-1	78
TORQUE CONVERTER	79-1	79
TORQUE CONVERTER AND TRANSMISSION/SCAVAGE PUMP ...	80-1	80
PLANETARY TRANSMISSION	81-1	81
PLANETARY TRANSMISSION	82-1	82
PLANETARY TRANSMISSION	83-1	83
0719 - REDUCTION OR TRANSFER GEARS, SHAFTS, AND BEARINGS ..	84-1	
TRANSFER GEAR - OUTPUT	84-1	84
TRANSFER GEAR - INPUT	85-1	85
0721 - COOLERS, PUMPS, MOTORS	86-1	
TRANSMISSION FILTER	86-1	86
TRANSMISSION OIL AND COOLER TORQUE CONVECTOR LINES	87-1	87
GROUP 09 PROPELLER, PROPELLER SHAFTS, UNIVERSAL JOINTS, COUPLER AND CLAMP ASSEMBLY		
0900 - PROPELLER SHAFTS	88-1	
DRIVE SHAFT	88-1	88
GROUP 10 FRONT AXLE		
1000 - FRONT AXLE ASSEMBLY	89-1	
BRAKE AND AXLE	89-1	89
STEERING AXLE AND LINKAGE	90-1	90
STEERING AXLE AND CYLINDER	91-1	91
AXLE MOUNTS	92-1	92
1002 - DIFFERENTIAL	93-1	
DIFFERENTIAL AND BEVEL GEAR	93-1	93
LOCK-TYPE DIFFERENTIAL AXLE, LINES AND VALVE	94-1	94
1003 - PLANETARY OR FINAL DRIVE	95-1	
LOCK-TYPE DIFFERENTIAL	95-1	95
FINAL DRIVE AND WHEEL.....	96-1	96
GROUP 11 REAR AXLE		
1108 - WALKING BEAMS, STUD AXLES AND PARTS	97-1	
REAR END ASSEMBLY	97-1	97
GROUP 12 BRAKES		
1202 - SERVICE BRAKES	98-1	
HYDRAULIC CALIPER SERVICE BRAKE	98-1	98
1208 - AIR BRAKE SYSTEM	99-1	
BRAKE CONTROL	99-1	99

TABLE OF CONTENTS - Continued

	Page	Illus Fig
1208 - AIR BRAKE SYSTEM (CON'T)		
AIR BRAKE CONTROL VALVE AND MOUNTING HARDWARE	100-1	100
AIR BRAKE CONTROL VALVE ASSEMBLY	101-1	101
HANDBRAKE CONTROL VALVE	102-1	102
BRAKE DOUBLE CHECK VALVE	103-1	103
BRAKE VALVE	104-1	104
AIR BRAKE RESERVOIR AND LINES.....	105-1	105
BRAKE CYLINDER AND LINES	106-1	106
PARKING BRAKE LINES	107-1	107
PARKING BRAKE	108-1	108
AIR LINES	109-1	109
BRAKE SYSTEM	110-1	110
1209 - AIR COMPRESSOR ASSEMBLY	111-1	
AIR COMPRESSOR, DRIVE AND MOUNTING HARDWARE.....	111-1	111
AIR COMPRESSOR ASSEMBLY	112-1	112
 GROUP 13		
WHEELS AND TRACKS		
1311 - WHEEL ASSEMBLY	113-1	
WHEEL ASSEMBLY	113-1	113
LOAD TRANSFER ASSEMBLY	114-1	114
LOAD TRANSFER ASSEMBLY	115-1	115
STEERING TIRE AND RIM	116-1	116
 GROUP 14		
STEERING		
1401 - MECHANICAL STEERING GEAR ASSEMBLY	117-1	
STEERING COLUMN	117-1	117
COVER.....	118-1	118
CAP	119-1	119
STEERING AXLE LEVER ASSEMBLY	120-1	120
1402 - TRACTOR HITCH STEERING	121-1	
HITCH	121-1	121
HITCH SECTIONALIZATION COMPONENTS	122-1	122
ARTICULATED CYLINDER SAFETY BAR	123-1	123
1411 - HOSES, LINES, FITTINGS	124-1	
STEERING AXLE HYDRAULIC LINES	124-1	124
STEERING CYLINDER LINES	125-1	125
STEERING VALVE AND LINES	126-1	126
1412 - HYDRAULIC OR AIR CYLINDERS	127-1	
STEERING CYLINDER	127-1	127
1414 - STEERING SYSTEM VALVES	128-1	
STEERING VALVES	128-1	128
STEERING VALVE SUBASSEMBLY	129-1	129
 GROUP 15		
FRAME, TOWING ATTACHMENTS, DRAWBARS, AND ARTICULATION SYSTEMS		
1501 - FRAME ASSEMBLY	130-1	
MAIN FRAME	130-1	130
PARACHUTE EXTRACTION EYE AND TIE-DOWN EYE	131-1	131
TRACTOR SLING EYES	132-1	132
DRAFT FRAME	133-1	133
TIE DOWN BRACKET AND PARACHUTE SUSPENSION EYE	134-1	134

TABLE OF CONTENTS - Continued

	Page	Illus Fig
1501 - FRAME ASSEMBLY (CON'T)	130-1	
STABILITY ASSEMBLY	135-1	135
LADDER ASSEMBLY	136-1	136
GROUP 18 BODY, CAB, HOOD AND HULL		
1801 - BODY, CAB, HOOD, AND HULL ASSEMBLIES	137-1	
ROLL OVER PROTECTIVE STRUCTURE FRAME	137-1	137
1801 - BODY, CAB, HOOD, AND HULL ASSEMBLIES (CON'T)		
ENGINE HOOD 138-1.....	138-1	
TRIM AND COVERS	139-1	139
COVERS, COVER PLATES, AND REAR END STORAGE	140-1	140
1802 - FENDERS, RUNNING BOARDS WITH MOUNTING AND ATTACHING		
PARTS, OUTRIGGERS, WINDSHIELD, GLASS, ETC	141-1	
FENDERS	141-1	141
FENDER DISMOUNT	142-1	142
1805 - FLOORS, SUBFLOORS, AND RELATED COMPONENTS.....	143-1	
SAFETY TREADS	143-1	143
1806 - UPHOLSTERY, SEATS, AND CARPETS	144-1	
SEAT ASSEMBLY	144-1	144
SEAT STORAGE	145-1	145
1808 - STOWAGE RACKS, BOXES, STRAPS, CARRYING CASES,		
CABLE REELS, HOSE REELS, ETC	146-1	
HOSE REEL ASSEMBLY	146-1	146
STORAGE STEERING AXLE	147-1	147
BRACKET BELLY PAN STORAGE.....	148-1	148
HYDRAULIC LIFT CYLINDER STORAGE	149-1	149
STORAGE BRACKET AND STABILITY PAD.....	150-1	150
STORAGE HOOD.....	151-1	151
STORAGE FENDERS	152-1	152
1812 - SPECIAL PURPOSE BODIES	153-1	
TANK ASSEMBLY	153-1	153
MANHOLE - 30" NONVENTED.....	154-1	154
CLEVIS ASSEMBLY AND DRAFT ARM PIVOT	155-1	155
GROUP 22 BODY, CHASSIS, AND HULL ACCESSORY ITEMS		
2202 - ACCESSORY ITEMS.....	156-1	
WINDSHIELD WIPER	156-1	156
WINDSHIELD WASHER RESERVOIR AND TUBING.....	157-1	157
WINDSHIELD WIPER MOTOR AND ARM PIVOT	158-1	158
MIRRORS	159-1	159
AIR HORN	160-1	160
TIRE INFLATION	161-1	161
HOSE REEL ASSEMBLY	162-1	162
2210 - DATA PLATES AND INSTRUCTION HOLDERS.....	163-1	
SCALD HAZARD WARNING	163-1	163
DECAL MARKING (TRACTOR)	164-1	164
LABEL LOCATION	165-1	165
DECAL	166-1	166
DATA PLATES.....	167-1	167
GROUP 24 HYDRAULIC AND FLUID SYSTEMS		
2401 - PUMP AND MOTOR.....	168-1	
HYDRAULIC TANK AND DUMP/LIFT VANE-PUMP	168-1	168

TABLE OF CONTENTS - Continued

	Page	Illus Fig
2401 - PUMP AND MOTOR (CON'T)	168-1	
CARTRIDGE ASSEMBLY (REAR)	169-1	169
CARTRIDGE ASSEMBLY (FRONT)	170-1	170
2402 - MANIFOLD AND/OR CONTROL VALVES	171-1	
DUMP AND LIFT CONTROL VALVE	171-1	171
HYDRAULIC TANK EXTERNAL VALVE ASSEMBLY	172-1	172
HYDRAULIC LINES RELIEF VALVE AND SELECTOR VALVE	173-1	173
HYDRAULIC VALVE CONTROL	174-1	174
2406 - STRAINERS, FILTERS, LINES AND FITTINGS, E T C	175-1	
HYDRAULIC LINES	175-1	175
HYDRAULIC PUMP AND LINES	176-1	176
HYDRAULIC RESERVOIR AND LINES	177-1	177
HYDRAULIC TANK FILTER	178-1	178
DUMP AND LIFT VALVE LINES	179-1	179
DUMP/LIFT PUMP AND LINES	180-1	180
LIFT DISCONNECT LINES	181-1	181
LIFT DISCONNECT LINES	182-1	182
ELEVATOR FRAME DISCONNECT LINES	183-1	183
ELEVATOR DISCONNECT LINES	184-1	184
DUMP QUICK DISCONNECTS	185-1	185
DUMP DISCONNECT LINES	186-1	186
BRAKE QUICK DISCONNECT	187-1	187
BRAKE DISCONNECT LINES	188-1	188
HYDRAULIC SYSTEM	89-1	189
2407 - HYDRAULIC CYLINDERS	190-1	
LOAD TRANSFER CYLINDER	190-1	190
 GROUP 43		
GAS, AIR, AND VACUUM SYSTEMS		
4316 - ASSEMBLED HOSE, FITTING, LINES, BREATHERS, FILTERS AND TRAPS	191-1	
AIR PIPING ASSEMBLY	191-1	191
CONTROL PANEL ASSEMBLY	192-1	192
CONTROL PANEL LABELS	193-1	193
4320 - MANUAL CONTROLS	194-1	
CONTROL PANEL VALVE LEVER	194-1	194
 GROUP 47		
GAGES (NONELECTRICAL), WEIGHING AND MEASURING DEVICES		
4702 - GAGES, MOUNTINGS, LINES, AND FITTINGS	195-1	
NONELECTRICAL GAGES AND TUBING	195-1	195
SIGHT GAGE ASSEMBLY	196-1	196
 GROUP 55		
PUMPS		
5500 - PUMP ASSEMBLY	197-1	
WATER END PUMP ASSEMBLY	197-1	197
WATER END PUMP RELATED PARTS	198-1	198
REAR END PIPING	199-1	199
5501 - SHAFTS, ROLLERS, IMPELLERS	200-1	
BRACKET BEARING AND SHAFT ASSEMBLY	200-1	200
5505 - SUCTION AND/OR DISCHARGE ASSEMBLY	201-1	
AIR ACTUATOR ASSEMBLY	201-1	201

TABLE OF CONTENTS - Continued

	Page	Illus Fig
5505 - SUCTION AND/OR DISCHARGE ASSEMBLY (CON'T).....	201-1	
BUTTERFLY VALVE (3")	202-1	202
BUTTERFLY VALVE (4")	203-1	203
SPRAY HEAD ASSEMBLY (4")	204-1	204
PRIME TANK PIPING	205-1	205
5507 - PUMP DRIVE.....	206-1	
HYDRAULIC MOTOR ASSEMBLY	206-1	206
5510 - INLET AND OUTLET COMPONENTS	207-1	
4" SUCTION HOSE ASSEMBLY.....	207-1	207
 GROUP 74		
CRANES, SHOVELS, AND EARTH MOVING EQUIPMENT COMPONENTS		
7471 - SPRINKLER SYSTEM	208-1	
SPRAY BAR ASSEMBLY	208-1	208
 GROUP 94		
REPAIR KITS		
9401 - REPAIR KITS	KIT-1	
REPAIR KITS	KIT-1	
 GROUP 95		
GENERAL USE STANDARDIZED PARTS		
9501 - BULK MATERIEL	BULK-1	
BULK MATERIEL	BULK-1	
 SECTION III.		
SPECIAL TOOLS LIST		
 GROUP 26		
TOOLS AND TEST EQUIPMENT		
2604 - SPECIAL TOOLS	209-1	
TOOL GROUP	209-1	209
 SECTION IV.		
CROSS-REFERENCE INDEXES		
NATIONAL STOCK NUMBER INDEX	I-1	
PART NUMBER INDEX	I-39	
FIGURE AND ITEM NUMBER INDEX	I-123	

**UNIT, DIRECT SUPPORT, AND GENERAL SUPPORT MAINTENANCE
REPAIR PARTS AND SPECIAL TOOLS LISTS (INCLUDING
DEPOT MAINTENANCE REPAIR PARTS AND
SPECIAL TOOLS LISTS)**

SECTION I. INTRODUCTION

1. Scope.

This RPSTL lists and authorizes spares and repair parts; special tools; special test, measurement, and diagnostic equipment (TMDE); and other special support equipment required for performance of Unit, Direct Support, and General Support Maintenance of the Sectionalized and Non-Sectionalized Tractor-Water Distributor. It authorizes the requisitioning, issue, and disposition of spares, repair parts and special tools as indicated by the source, maintenance and recoverability (SMR) codes.

2. General.

In addition to Section I. Introduction, this Repair Parts and Special Tools List is divided into the following sections:

a. *Section II. Repair Parts List.* A list of spares and repair parts authorized by this RPSTL for use in the performance of maintenance. The list also includes parts which must be removed for replacement of the authorized parts. Parts lists are composed of functional groups in ascending alphanumeric sequence, with the parts in each group listed in ascending figure and item number sequence. Bulk materials are listed in item name sequence. Repair kits are listed separately in their own functional group within Section 11. Repair parts for repairable special tools are also listed in the section. Items listed are shown on the associated illustration (s) /figure (s).

b. *Section III. Special Tools List.* A list of special tools, special TMDE, and other special support equipment authorized by this RPSTL (as indicated by Basis of Issue (BO1) information in DESCRIPTION AND USABLE ON CODE column) for the performance of maintenance.

c. *Section IV. Cross-reference Indexes.* A list, in National Item Identification Number (NIN) sequence, of all National stock numbered items appearing in the listing, followed by a list in alphanumeric sequence of all part numbers appearing; in the listings. National stock numbers and part numbers are cross-referenced to each illustration/figure and item number appearance. The figure and item number index lists figure and item numbers in alphanumeric sequence and cross-references NSN, CAGE, and part numbers.

3. Explanation of Columns (Sections II and III).

a. *ITEM NO. (Column (1)).* Indicates the number used to identify items called out in the illustration.

b. *SMR CODE (Column (2)).* The Source, Maintenance, and Recoverability (SMR) code is a 5-position code containing supply/requisitioning information, maintenance category authorization criteria, and disposition instructions, as shown in the following breakout:

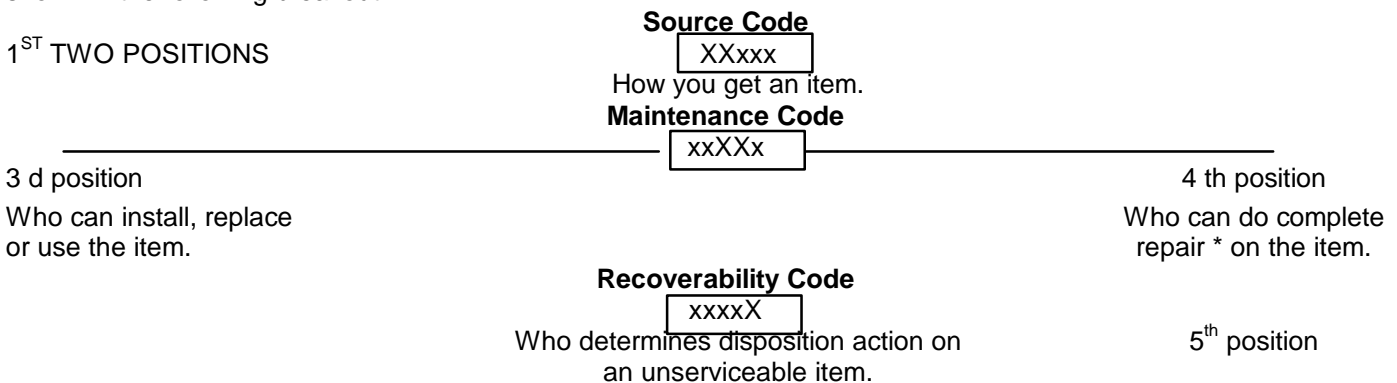

**Complete Repair:* Maintenance capacity, capability, and authority to perform all corrective maintenance tasks of the "Repair" function in a use/user environment in order to restore serviceability to a failed item.

(1) *Source Code.* The source code tells you how to get an item needed for maintenance, repair, or overhaul of an end item/equipment. Explanations of source codes follows:

<u>Code</u>	<u>Application/Explanation</u>
PA	Stocked items; use the applicable NSN to
PB	request/requisition items with these
PC*	source codes. They are authorized to the
PD	category indicated by the code entered in
PE	the 3d position of the SMR code.
PF	** Items coded PC are subject to PG deterioration.
KD	Items with these codes are not to be requisitioned individually. They are part of a
KF	kit which is authorized to the maintenance
KB	category indicated in the 3d position of the SMR code. The complete kit must be requisitioned and applied.
MO-(Made at UMI AVUM Level)	Items with these codes are not to be requested/requisitioned individually. They must be made from bulk material which is identified by the part number in the DESCRIPTION AND USABLE ON CODE (UOC) column and listed in the Bulk Material group of the repair parts list in this RPSTL. If the item is authorized to you by the 3d position code of the SMR code, but the source code indicates it is made at a higher level, order the item from the higher level of maintenance.
MF-(Made at DSI AVUM Level)	
MH-(Made at GS Level)	
ML-(Made at Spe calized Repair Activity (SRA))	
MD-(Made at Depot)	

AO-(Assembled by UMI AVUM Level)	Items with these codes are not to be requested/requisitioned individually. The parts that make up the assembled item must be requisitioned or fabricated and assembled at the level of maintenance indicted by the source code. If the 3d position code of the SMR code authorizes you to replace the item, but the source code indicates the item is assembled at a higher level, order the item from the higher level of maintenance.
AF-(Assembled by DSIAVIM Level)	
AH-(Assembled by GS Category)	
AL-(Assembled by SRA)	
AD-(Assembled by Depot)	

- XA - Do not requisition an "XA"-coded item. Order its next higher assembly. (Also refer to the NOTE following.)
- XB - If an "XB" item is not available from salvage, order it using the CAGE and part number given.
- XC - Installation drawing, diagram, instruction sheet, field service drawing, that is identified by -the manufacturer's part number.
- XD - -Item is not stocked. Order an "XD"-coded item through normal supply channels using the CAGE and part number given, if no NSN is available.

NOTE: Cannibalization or controlled exchange, when authorized, may be used as a source of supply for items with the above source codes, except for those source coded "XA" or those aircraft support items restricted by requirements of AR 700-42.

(2) *Maintenance Code.* Maintenance codes tell you the level(s) of maintenance authorized to USE and REPAIR support items. The maintenance codes are entered in the third and fourth positions of the SMR code as follows:
 (a) The maintenance code entered in the third position tells you the lowest maintenance level authorized to remove, replace, and use an item. The maintenance code entered in the third position will indicate authorization to one of the following levels of maintenance.

<u>Code</u>	<u>Application/Explanation</u>
C -	Crew or operator maintenance done within unit maintenance or aviation unit maintenance.
O -	Unit maintenance or aviation unit category can remove, replace, and use the item.
F -	Direct support or aviation intermediate level can remove, replace, and use the item.
H -	General support level can remove, replace, and use the item.
L -	Specialized repair activity can remove, replace, and use the item.
D -	Depot level can remove, replace, and use the item.

(b) The maintenance code entered in the fourth position tells whether or not the item is to be repaired and identifies the lowest maintenance level with the capability to do complete repair (i.e., perform all authorized repair functions). (NOTE: Some limited repair may be done on the item at a lower level of maintenance, if authorized by the Maintenance Allocation Chart (MAC) and SMR codes.) This position will contain one of the following maintenance codes:

<u>Code</u>	<u>Application/Explanation</u>
O -	Unit maintenance or aviation unit is the lowest level that can do complete repair of the item.
F -	Direct support or aviation intermediate is the lowest level than can do complete repair of the item.
H -	General support is the lowest level that can do complete repair of the item.
L -	Specialized repair activity is the lowest level that can do complete repair of the item.
D -	Depot is the lowest level that can do complete repair of the item.
Z -	Nonreparable. No repair is authorized.
B -	No repair is authorized. (No parts or special tools are authorized for the maintenance of a "B"-coded item.) However, the item may be reconditioned by adjusting, lubricating, etc., at the user level.

(3) *Recoverability Code*. Recoverability codes are assigned to items to indicate the disposition action on unserviceable items. The recoverability code is entered in the fifth position of the SMR code as follows:

<u>Code</u>	<u>Application/Explanation</u>
Z -	Nonreparable item. When unserviceable, condemn and dispose of the item at the level of maintenance shown in the 3d position of the SMR code.
O -	Reparable item. When uneconomically repairable, condemn and dispose of the item at unit maintenance or aviation unit level.
F -	Reparable item. When uneconomically repairable, condemn and dispose of the item at the direct support or aviation intermediate level.
H -	Reparable item. When uneconomically repairable, condemn and dispose of the item at the general support level.
D -	Reparable item. When beyond lower level repair capability, return to depot. Condemnation and disposal of item not authorized below depot level.
L -	Reparable item. Condemnation and disposal of item not authorized below specialized repair activity (SRA).
A -	Item requires special handling or condemnation procedures because of specific reasons (e.g., precious metal content, high dollar value, critical material, or hazardous material). Refer to appropriate manuals/directives for specific instructions.

c. *CAGEC (Column (3))*. The Commercial and Government Entity (CAGE) Code (C) is a 5-digit alphanumeric code which is used to identify the manufacturer, distributor, or Government agency, etc., that supplies the item.

d. *PART NUMBER (Column (4))*. Indicates the primary number used by the manufacturer (individual, company, firm, corporation, or Government activity), which controls the design and characteristics of the item by means of its engineering drawings, specifications standards, and inspection requirements to identify an item or range of items.

NOTE: When you use an NSN to requisition an item, the item you receive may have a different part number from the part ordered.

- e. *DESCRIPTION AND USABLE ON CODE (UOC) (Column (5))*. This column includes the following information:
- (1) The Federal item name and, when required, a minimum description to identify the item.
 - (2) Physical security classification. Not Applicable.
 - (3) Items that are included in kits and sets are listed below the name of the kit or set on Figure KIT.
 - (4) Spare/repair parts that make up an assembled item are listed immediately following the assembled item line entry.
 - (5) Part numbers for bulk materials are referenced in this column in the line item entry for the item to be manufactured/fabricated.
 - (6) When the item is not used with ail serial numbers of the same model, the effective serial numbers are shown on the last line(s) of the description (before UOC).
 - (7) The usable on code, when applicable (see paragraph 5, Special Information).

(8) In the Special Tools List section, the basis of issue (BOI) appears as the last line(s) in the entry for each special tool, special TMDE, and other special support equipment. When density of equipments supported exceeds density spread indicated in the basis of issue, the total authorization is increased proportionately.

(9) The statement " END OF FIGURE " appears just below the last item description in Column 5 for a given figure in both Section 11 and Section III.

f. QTY (Column (6)). The QTY (quantity per figure column) indicates the quantity of the item used in the breakout shown on the illustration/figure, which is prepared for a functional group, subfunctional group, or an assembly. A "V" appearing in this column in lieu of a quantity indicates that the quantity is variable-and the quantity may vary from application to application.

4. Explanation of Columns (Section IV).

a. NATIONAL STOCK NUMBER (NSN) INDEX.

(1) STOCK NUMBER column. This column lists the NSN by National Item Identification Number (NIIN) sequence. The NIIN consists of the last nine NSN digits of the NSN (i.e., 5305-01-674-1467). When using this column to locate an item, ignore the first 4 digits of the NSN. However, the complete NSN should be used when ordering items by stock number.

(2) FIG. column. This column lists the number of the figure where the item is identified/located. The figures are in numerical order in Section 11 and Section i.

(3) ITEM column. The item number identifies the item associated with the figure listed in the adjacent FIG. column. This item is also identified by the NSN listed on the same line.

b. PART NUMBER INDEX. Part numbers in this index are listed by part number in ascending alphanumeric sequence (i.e., vertical arrangement of letter and number combination which places the first letter or digit of each group in order A through Z, followed by the numbers O through 9 and each following letter or digit in like order).

(1) CAGEC column. The Commercial and Government (CAGE) Code (C) is a 5-digit alphanumeric code used to identify the manufacturer, distributor, or Government agency, etc., that supplies the item.

(2) PART NUMBER column. Indicates the primary number used by the manufacturer (individual, firm, corporation, or Government activity), which controls the design and characteristics of the item by means of its engineering drawings, specifications standards, and inspection requirements to identify an item or range of items.

(3) STOCK NUMBER column. This column lists the NSN for the associated part number and manufacturer identified in the PART NUMBER and CAGE columns to the left.

(4) FIG. column. This column lists the number of the figure where the item is identified/located in Sections 11 and III.

(5) ITEM- column. The item number is that number assigned to the item as it appears in the figure referenced in the adjacent figure number column.

c. FIGURE AND ITEM NUMBER INDEX.

(1) FIG. column. This column lists the number of the figure where the item is identified/located in Sections 11 and 111.

(2) ITEM column. The item number is that number assigned to the item as it appears in the figure referenced in the adjacent figure number column.

(3) STOCK NUMBER column. This column lists the NSN for the item.

(4) CAGE column. The Commercial and Government Entity (CAGE) is a 5-digit alphanumeric code used to identify the manufacturer, distributor, or Government agency, etc., that supplies the item.

(5) PART NUMBER column. Indicates the primary number used by the manufacturer (individual, firm, corporation, or Government activity), which controls the design and characteristics of the item by means of its engineering drawings, specifications standards and inspection requirements to identify an item or range of items.

5. Special Information.

a. USABLE ON CODE. The usable on code appears in the lower left corner of the Description column heading. Usable on codes are shown as "UOC: "in the Description column (justified left) on the first line following applicable item description/nomenclature. Uncoded items are applicable to ail models. Identification of the usable on codes used in the RPSTL are:

<u>Code</u>	<u>Used On</u>
AGW	613BWDNS
AGD	613BWDS

b. FABRICATION INSTRUCTIONS. Bulk materials required to manufacture items are listed in the Bulk Material Functional Group of this RPSTL. Part numbers for bulk materials are also referenced in the Description column of the line item entry for the item to be manufactured/fabricated. Detailed fabrication instructions for items source coded to be manufactured or fabricated are found in TM 5- 3825-226-24.

c. ASSEMBLY INSTRUCTIONS. Detailed assembly instructions for items source coded to be

assembled from component spare/repair parts are found in *TM 5-3825-226-24*. Items that make up the assembly are listed immediately following the assembly item entry or reference is made to an applicable figure.

d. *KITS*. Line item entries for repair parts kits appear in group 9401 in Section II.

e. *INDEX NUMBERS*. Items which have the word BULK in the figure column will have an index number shown in the item number column. This index number is a cross-reference between the National Stock Number/Part Number Index and the bulk material list in Section II.

f. *ASSOCIATED PUBLICATIONS*. The publications listed below pertain to the Sectionalized and Non-Sectionalized Tractor-Water Distributor and its components:

<u>Publication</u>	<u>Short Title</u>
<i>TM 5-3825-226-10</i>	Models 613BWDS and 613BWDNS
<i>TM 5-3825-226-24</i>	Models 613BWDS and 613BWDNS

6. How to Locate Repair Parts.

a. *When National Stock Number or Part Number is Not Known:*

(1) *First*. Using the table of contents, determine the assembly group or subassembly group to which the item belongs. This is necessary since figures are prepared for assembly groups and subassembly groups, and listings are divided into the same groups.

(2) *Second*. Find the figure covering the assembly group or subassembly group to which the item belongs.

(3) *Third*. Identify the item on the figure and use the Figure and Item Number Index to find the NSN.

b. *When National Stock Number or Part Number Is Known:*

(1) *First*. Using the National Stock Number or Part Number Index, find the pertinent National Stock Number or Part Number. The NSN index is in National Item Identification Number (NIIN) sequence (see paragraph 4.a.(1)). The part numbers in the Part Number index are listed in ascending alphanumeric sequence (see paragraph 4.b). Both indexes cross-reference you to the illustration/figure and item number of the item you are looking for.

(2) *Second*. Turn to the figure and item number, verify that the item is the one you're looking for, then locate the item number in the repair parts list for the figure.

7. Abbreviations.

For standard abbreviations see MIL-STD-12D, *Military Standard Abbreviations for Use on Drawings, Specifications, Standards, and in Technical Documents*.

Abbreviations	Explanation
NIIN	National Item Identification Number (consists of the last 9 digits of the NSN)
RPSTL	Repair Parts and Special Tools List

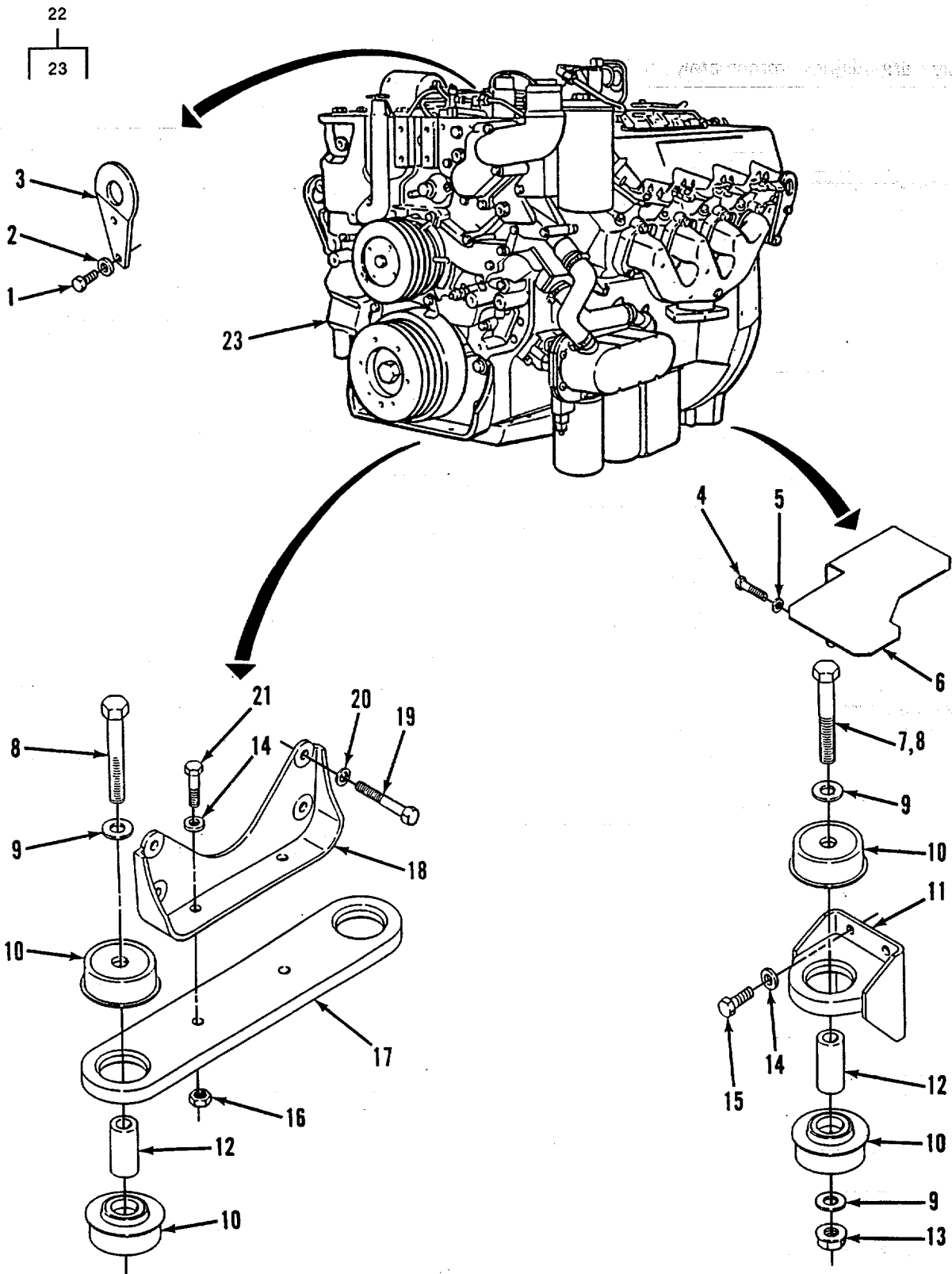

TA503177

FIGURE 1. ENGINE LIFTING EYES AND MOUNTING HARDWARE.

SECTION II

TM5-3825-226-24P

(1) ITEM NO	(2) SMR CODE	(3) CAGEC	(4) PART NUMBER	(5) DESCRIPTION AND USABLE ON CODES(UOC)	(6) QTY
GROUP 01 ENGINE					
GROUP 0100 ENGINE ASSEMBLY					
FIG. 1 ENGINE LIFTING EYES AND MOUNTING HARDWARE					
1	PFOZZ	96906	MS90728-86	SCREW, CAP, HEXAGON H.....	4
2	PFOZZ	96906	MS271L83-15	WASHER, FLAT.....	4
3	PFOZZ	11083	9N6473	BRACKET	1
4	PFFZZ	96906	MS90728-64	SCREW, CAP, HEXAGON H.....	4
5	PFFZZ	96906	MS27183-14	WASHER, FLAT	4
6	PFFZZ	11083	2W2298	SHIELD, HEAT RESIST A RIGHT HAND	1
6	PFFZZ	11083	2W2299	SHIELD, HEAT RESIST A LEFT HAND.....	1
7	PFFZZ	96904	MS90727-199	SCREW, CAP, HEXAGON H.....	2
8	PFFZZ	96906	MS90728-198	SCREW, CAP, HEXAGON H.....	2
9	PFFZZ	11083	2C115	WASHER, FLAT.....	6
10	PFFZZ	11083	4N8204	MOUNT, RESILIENT ASSEMBLY	4
11	PFFZZ	11083	6N7833	SUPPORT ASSEMBLY, EN	2
12	PFFZZ	11083	4N4539	SPACER, SLEEVE	4
13	PFFZZ	96906	MS51968-23	NUT, PLAIN, HEXAGON	2
14	PFFZZ	96906	MS27183-18	WASHER, FLAT.....	12
15	PFFZZ	96906	MS90728-111	SCREW, CAP, HEXAGON H.....	8
16	PFFZZ	96906	MS51967-14	NUT, PLAIN, HEXAGON.....	2
17	PAFZZ	11083	6N2166	SUPPORT, ENGINE.....	1
18	PFOZZ	11083	9N5799	SUPPORT, ENGINE	1
19	PFOZZ	96906	MS90728-121	SCREW, CAP, HEXAGON H.....	4
20	PFOZZ	96906	MS27183-17	WASHER, FLAT.....	4
21	PFFZZ	96906	MS90728-115	SCREW, CAP, HEXAGON H.....	2
22	PAFHD	11083	5R6646	ENGINE, DIESEL-DRESS (REPLACEMENT).. ...	1
23	PFHDA	11083	1WO331	.ENGINE, DIESEL BASIC.....	1

END OF FIGURE

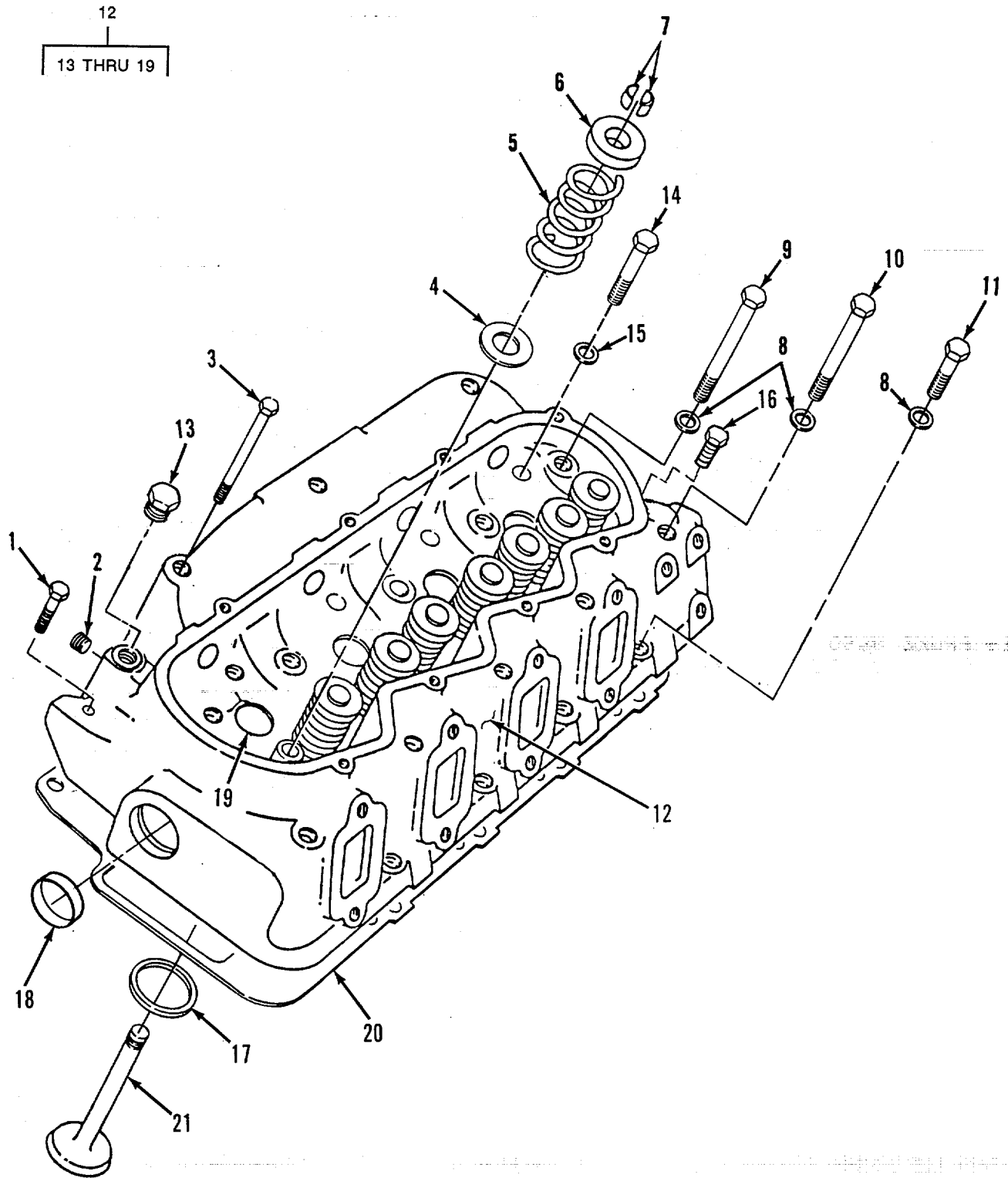

FIGURE 2. CYLINDER HEAD AND MOUNTING HARDWARE.

SECTION II

TM5-3825-226-24P

(1) ITEM NO	(2) SMR CODE	(3) CAGEC	(4) PART NUMBER	(5) DESCRIPTION AND USABLE ON CODES(UOC)	(6) QTY
GROUP 101 CRANKCASE BLOCK, CYLINDER HEAD					
FIG. 2 CYLINDER HEAD AND MOUNTING HARDWARE					
1	PFFZZ	96906	MS90728-65	SCREW,CAP,HEXAGON H LEFT FEAD.....	1
1	PFFZZ	11083	9L9166	BOLT, SPECIAL RIGHT HEAD	1
2	PFFZZ	96906	MS27769-3	PLUG, PIPE	1
2	PFFZZ	11083	5M6213	PLUG	1
3	PFFZZ	96906	MS90728-78	SCREW, CAP, HEXAGON H	6
4	PFFZZ	11083	1W9897	WASHER, FLAT.....	8
5	PAHZZ	11083	1W4259	SPRING, HELICAL COMP	16
6	PAHZZ	11083	1W4260	ROTOR, ENGINE POPP	16
7	PAHZZ	11383	2A4429	LOCK, VALVE SPRING R	32
8	PFFZZ	19207	6299613	WASHER, FLAT.....	28
9	PFFZZ	11083	6F5282	BOLT, MACHINE	8
10	PFFZZ	11083	2B2006	BOLT, MACHINE.....	12
11	PFFZZ	11083	2B947	BOLT, MACHINE.....	8
12	PBFHH	11083	9N5819	HEAD ASSEMBLY, CYLIN	2
13	PFFZZ	21450	444618	.PLUG, PIPE.....	2
14	PFFZZ	11083	L1329	.BOLT, MACHINE	8
15	PFFZZ	19207	6299613	.WASHER, FLAT	4
16	PFFZZ	11083	280858	.PLUG, PIPE	1
17	PFFZZ	11083	9N2837	.INSERT (EXHAUST)	4
17	PFFZZ	11083	2N8943	.INSERT (INTAKE)	4
18	PFFZZ	11083	9L7657	.PLUG, FUEL PUMP	1
19	PAHZ	11083	8M5860	.PLUG, TRACTOR	4
20	PAFZZ	11083	9L9164	GASKET	2
21	PAHZZ	11C83	9L7683	VALVE, POPPET, ENGINE	4
21	PAHZZ	11C83	9L7682	VALVE, POPPET, ENGINE	4

END OF FIGURE

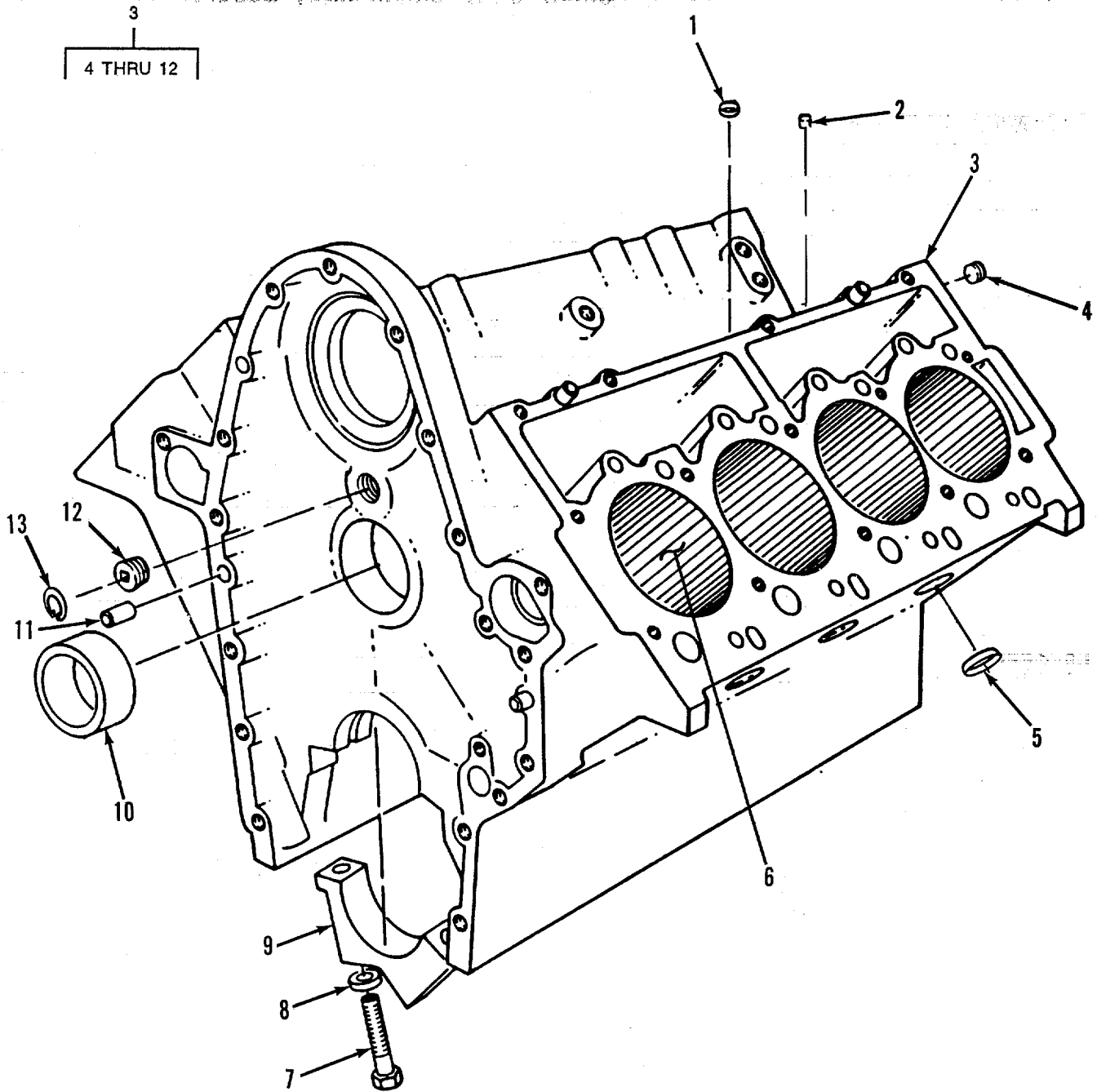

TA503179

FIGURE 3. CYLINDER BLOCK ASSEMBLY.

SECTION II

TM5-3825-226-24P

(1) ITEM NO	(2) SMR CODE	(3) CAGEC	(4) PART NUMBER	(5) DESCRIPTION AND USABLE ON CODES(UOC)	(6) QTY
GROUP 0101 CRANKCASE, BLOCK, CYLINDER HEAD					
FIG. 3 CYLINDER BLOCK ASSEMBLY					
1	PAHZZ	11083	5B1866	PLUG, EXPANSION.....	1
2	PFHZZ	11083	9N575	PIN, DOWEL.....	1
3	PBHHH	11083	9N3763	ENGINE BLOCK, DIESEL.....	1
4	PFHZZ	11083	2B0858	.PLUG, PIPE.....	1
5	PFHIZZ	11083	3H5552	PLUG.....	6
6	PFHZZ	11083	9N6275	.SLEEVE, CYLINDER.....	6
7	PFHZZ	11083	SL7831	.BOLT, MACHINE.....	1
8	PAHZZ	11083	9L9039	WASHER, SPECIAL.....	1
9	PAHZZ	11083	9N3759	.CAP, CRANKSHAFT, DIESE.....	5
10	PAHZZ	11083	9N5246	.BEARING, SLEEVE.....	5
11	PFHZZ	11083	9L8002	.PIN. HOLLOW.....	8
12	PAHZZ	11083	4K8603	.PLUG.....	1
13	PFHZZ	79136	N5000100	RING.....	1

END OF FIGURE

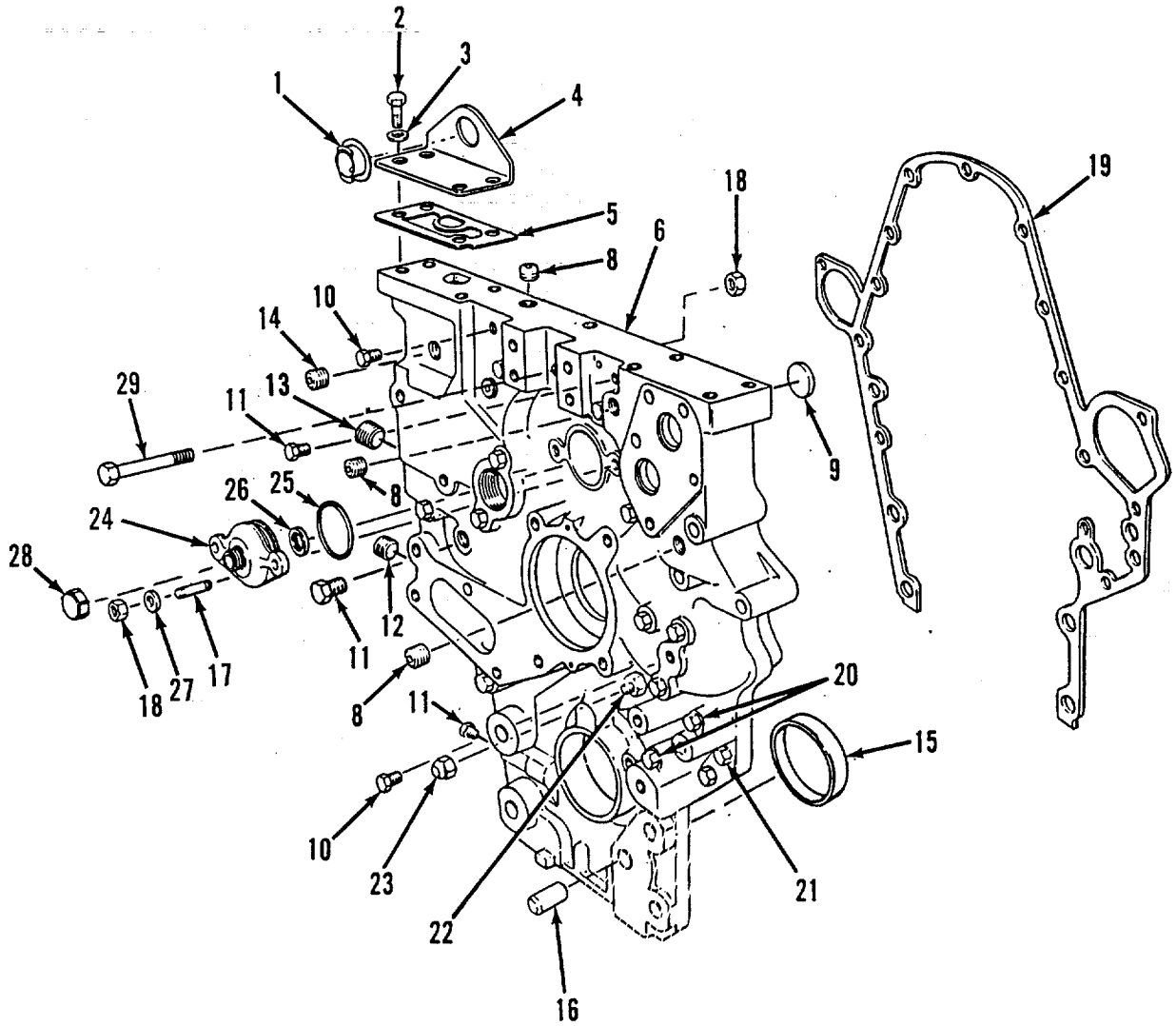
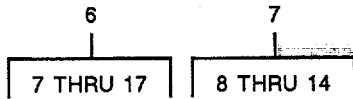

FIGURE 4. FRONT HOUSING, COVER, AND FASTENER.

SECTION II

TM5-3825-226-24-P

(1) ITEM NO	(2) SMR CODE	(3) CAGEC	(4) PART NUMBER	(5) DESCRIPTION AND USABLE ON CODES(UOC)	(6) QTY
				GROUP 0101 CRANKCASE, BLOCK, CYLINDER HEAD	
				FIG. 4 FRONT HOUSING, COVER, AND FASTENER	
1	PAFZZ	11083	1W6713	PLUG, PROTECTIVE	1
2	PFFZZ	96906	MS90728-86	SCREW, CAP ,HEXAGON H	4
3	PFFZZ	96906	MS27183-15	WASHER, FLAT.....	4
4	PFFZZ	11083	4N8800	BRACKET, LIFTING EYE	1
5	PAFZZ	11083	SN1828	GASKET PART CF KIT P/N 5P8 5443 3.....	1
6	PFHHH	11083	9N5210	HOUSING ASSEMBLY.....	1
7	XAHHH	11083	9N5796	.HOUSING.....	1
8	PFHLZ	11083	2B085	.PLUG, PIPE	3
9	PFHZZ	11083	3H5552	.PLUG	1
10	PFHZZ	96906	MS20913-1	.PLUG, PIPE	2
11	PFHZZ	58553	P3C	..PLUG, PIPE	3
12	PFHZZ	96S06	MS49005-6	.PLUG, PIPE	1
13	PFHZZ	96906	MS49306-12	..PLUG, PIPE, MAGNETIC.....	1
14	PFHZZ	96906	MS49006-10	..PLUG, PIPE, MAGNETIC.....	3
15	PAHZZ	11083	9N5461	.BEARING.....	1
16	PFHZZ	11083	SN5841	.SHAFT, HOUSING ASSEM.....	1
17	PFHZZ	11083	1AT462	.STUD, PLAIN	2
18	PFHZZ	23040	33797S36	NUT, PLAIN, HEXAGON	3
19	PAHZZ	11083	9N258	GASKET PART OF KIT P/N 5P8543	1
20	PFHZZ	96906	MS90728-44	BOLT, MACHINE.....	7
21	PFHZZ	96906	MS90728-35	BOLT, MACHINE.....	2
22	PAHZZ	7947	48X6X2	ADAPTER, STRAIGHT, PI.	1
23	PAHZZ	93061	640F-6	CAP, TUBE	1
24	PFHZZ	11082	9L7842	ADAPTER, SPEEDOMETER	1
25	PAHZZ	11083	5P547	SEAL, PLAIN ENCASED PART CF KIT P/N 5P8543	1
26	PFHZZ	11083	8M5661	PACKING, PREFORMED PART OF KIT P/ 5P8543	
27	PFHZZ	11083	4B4277	WASHER, FLAT.....	2
28	PFHZZ	99017	CD101	CAP, PROTECTIVE, DUST.....	1
29	PFHZZ	96906	MS90728-48	BOLT, MACHINE.....	6

END OF FIGURE

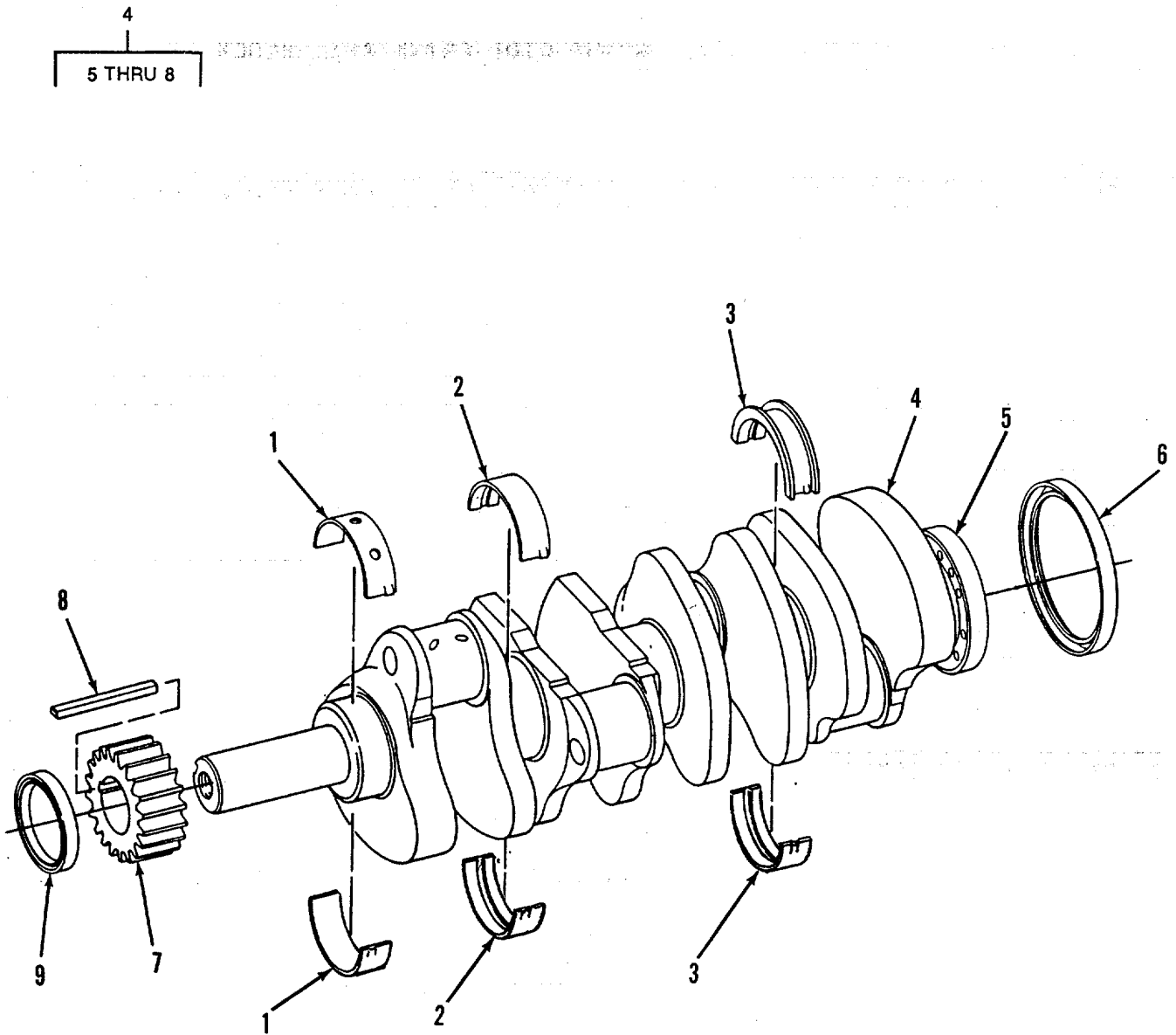

TA503181

FIGURE 5. CRANKSHAFT AND SEALS.

SECTION II

TM5-3825-226-24P

(1) ITEM NO	(2) SMR CODE	(3) CAGEC	(4) PART NUMBER	(5) DESCRIPTION AND USABLE ON CODES(UOC)	(6) QTY
GROUP 0102 CRANKSHAFT					
FIG. 5 CRANKSHAFT ANC SEALS					
1	PAHZZ	11083	4W8093	BEARING, SLEEVE.....	1
2	PAHZZ	11083	9N5792	BEARING, SLEEVE.....	3
3	PAHZZ	11083	9N5791	BEARING, SLEEVE.....	1
4	PFHZZ	11083	2W85	CRANKSHAFT, ENGINE.....	1
5	PAHZZ	11083	9L8336	BEARING, SLEEVE.....	1
6	PAHZZ	79150	62116-LS	.SEAL, PLAIN ENCASED.....	1
7	PFHZZ	11083	7N6290	.GEAR, SPUR	1
8	PFHZZ	11083	9N6677	.KEY, MACHINE.....	1
9	PAHZZ	79150	64211-M	SEAL*.....	1

END OF FIGURE

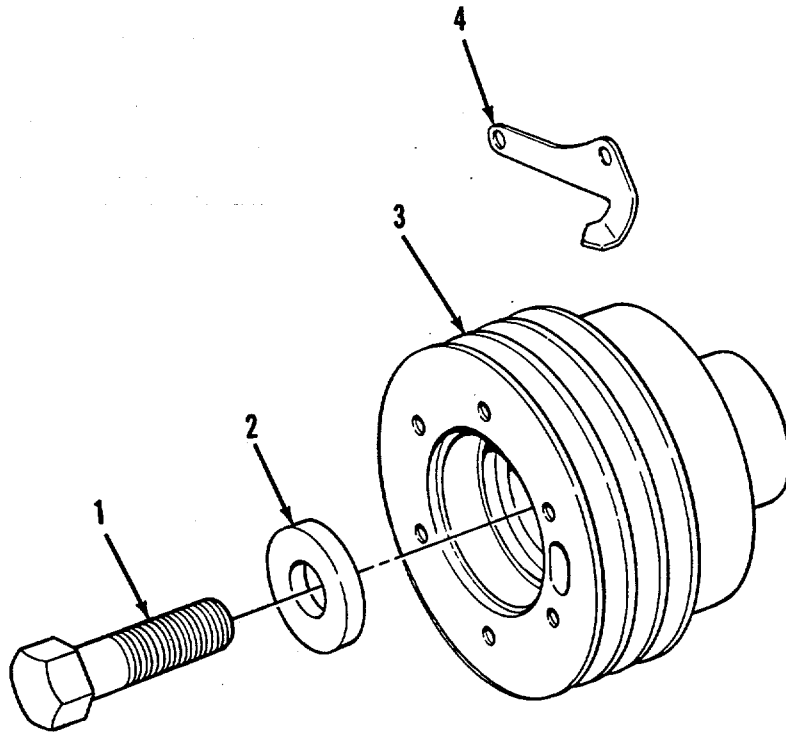

TA503182

FIGURE 6. AUXILIARY DRIVE PULLEY.

SECTION II

TM5-3825-226-24P

(1) ITEM NO	(2) SMR CODE	(3) CAGEC	(4) PART NUMBER	(5) DESCRIPTION AND USABLE ON CODES(UOC)	(6) QTY
GROUP 0102 CRANKSHAFT					
FIG. 6 AUXILIARY DRIVE PULLEY					
1	PFFZZ	11083	9S1368	BOLT.....	1
2	PFFZZ	11083	9N288	WASHER, FLAT.....	1
3	PFFZZ	11083	1N3856	PULLEY ASSEMBLY.....	1
4	PFFZZ	11083	9N306	POINTER, TIMING.....	1

END OF FIGURE

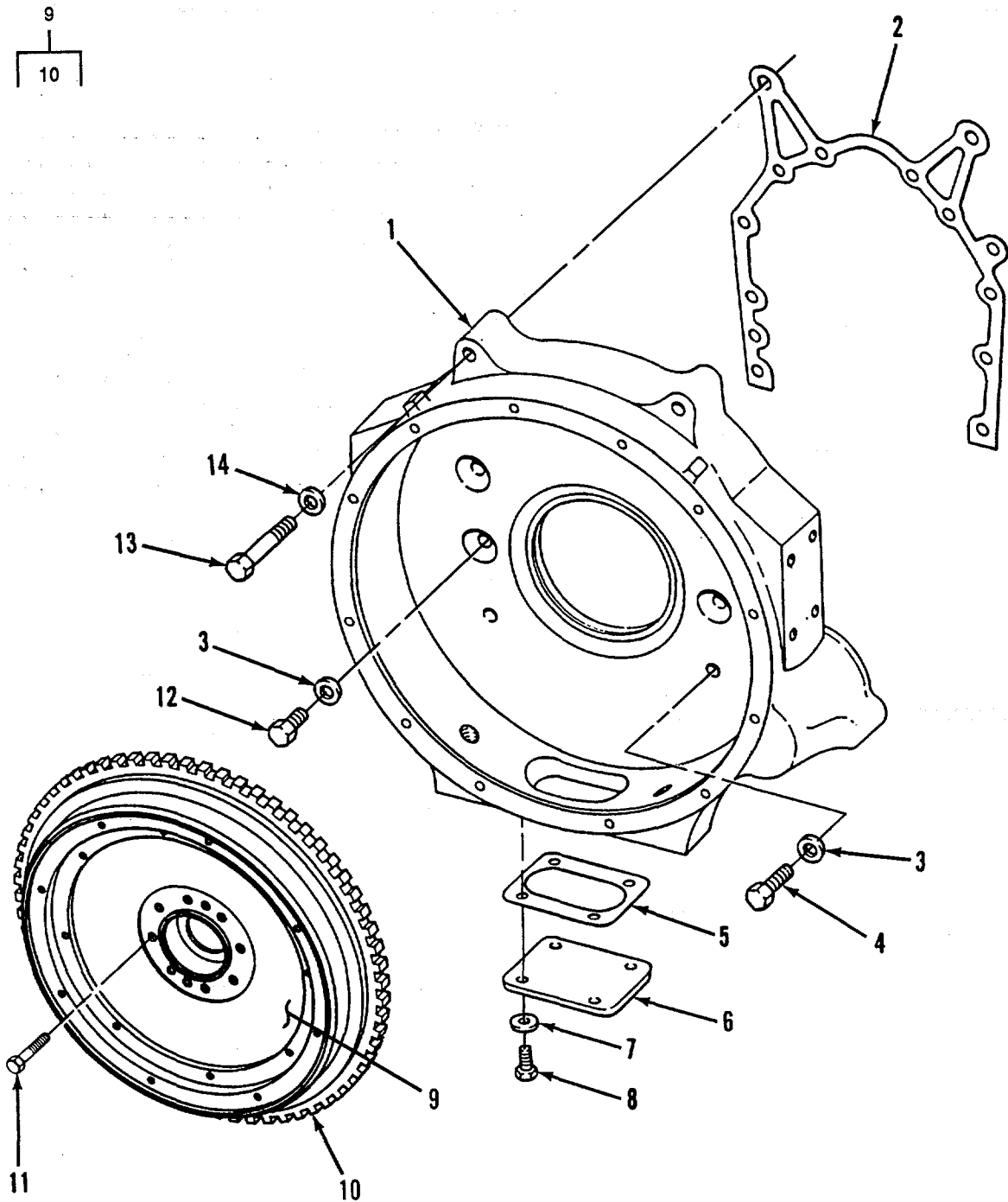

TA503183

FIGURE 7. FLYWHEEL HOUSING AND COVER.

SECTION II

TM5-3825-226-24P

(1) ITEM NO	(2) SMR CODE	(3) CAGEC	(4) PART NUMBER	(5) DESCRIPTION AND USABLE ON CODES(UOC)	(6) QTY
GROUP 0103 FLYWHEEL ASSEMBLY					
FIG. 7 FLYWHEEL HOUSING- AND COVER					
1	PFHZZ	11083	2W2157	HOUSING, MECHANICAL	1
2	PAHZZ	11083	9N6316	GASKET	1
3	PFHZZ	96906	MS27183-14	WASHER, FLAT	10
4	PFHZZ	96906	MS90728-65	SCREW, CAP, HEXAGON H.	2
5	XDFZZ	11083	3N4087	GASKET	1
6	PFFZZ	11083	3N4088	COVER, ACCESS.....	1
7	PFFZZ	96906	MS27183-12	WASHER, FLAT	4
8	PFFZZ	96906	MS90728-33	BOLT, MACHINE	4
9	PFFHH	11083	4N8544	FLYWHEEL, ENGINE	1
10	PFHZZ	11083	9L8113	.GEAR, FLYWHEEL	1
11	PFFZZ	11083	9L7816	BOLT, MACHINE	10
12	PFHZZ	96906	MS90728-62	SCREW, CAP, HEXAGON H	8
13	PFHZZ	96906	MS90728-121	SCREW, CAP HEXAGON H	2
14	PFHZZ	96906	MS27183-18	WASHER, FLAT.....	2

END OF FIGURE

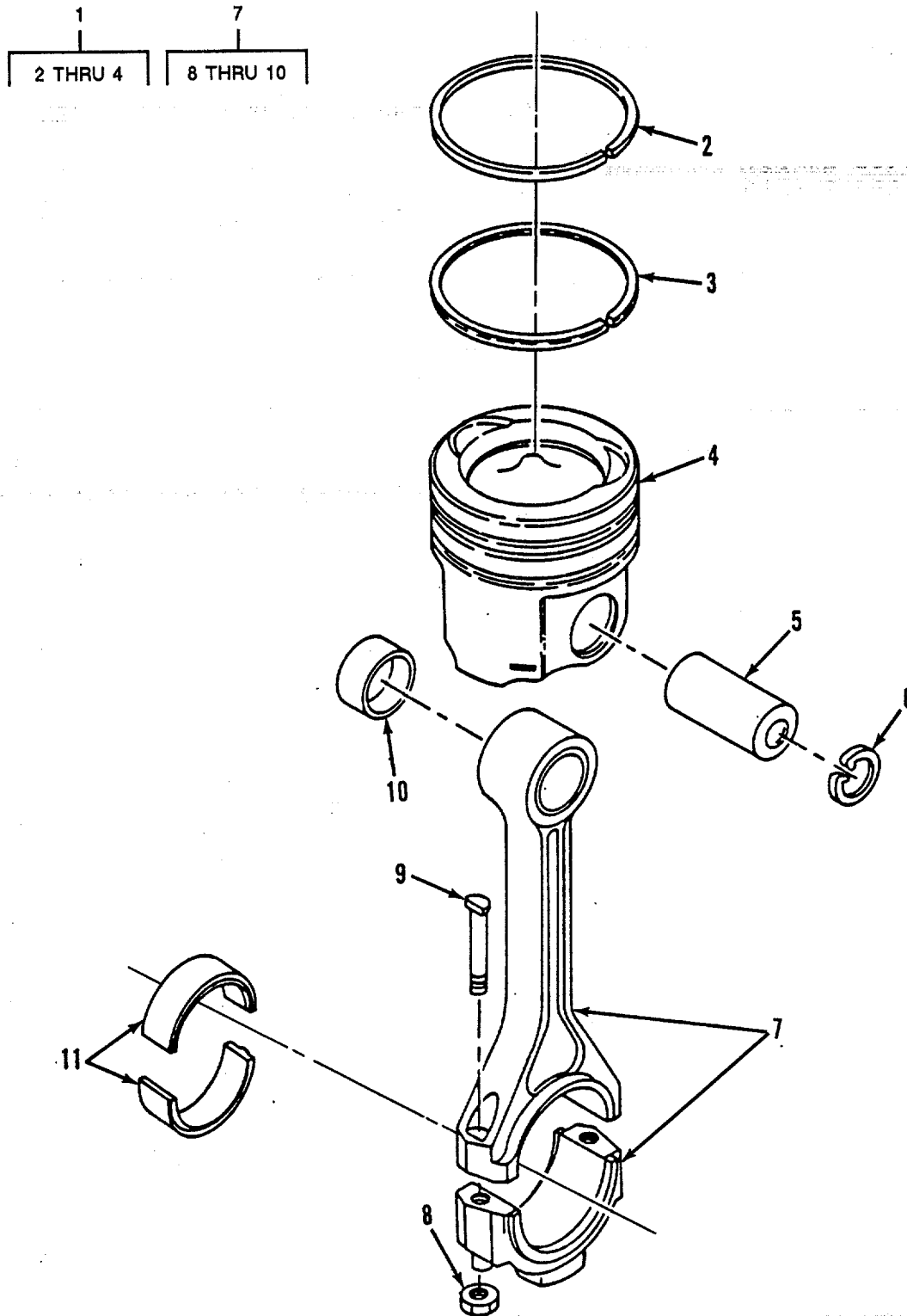

TA503184

FIGURE 8. CONNECTING ROD AND PISTON.

SECTION II

TM5-3825-226-24P

(1) ITEM NO	(2) SMR CODE	(3) CAGEC	(4) PART NUMBER	(5) DESCRIPTION AND USABLE ON CODES(UOC)	(6) QTY
GROUP 0104 PISTONS, CONNECTING RODS					
FIG. 8 CONNECTING ROC AND PISTON					
1	PFHHH	11083	1W5793	PISTON	8
2	PAHZZ	11083	9L6233	.RING, PISTON COMPRESSION	1
3	PAHZZ	11083	9L9316	.RING, PISTON OIL.....	1
4	PFHZZ	11083	1W5792	.PISTON, INTERNAL COM.....	1
5	PAHZZ	11083	7N9803	PIN, PISTON.	8
6	PFHZZ	11083	8N7294	RETAINER, RING.....	1
7	PFHHH	11083	9N3504	CONNECTING ROD PIST...	8
8	PFHZZ	11083	9L7669	.NUT, PLAIN, SINGLE BA.....	2
9	PAHZZ	11083	9N3832	.BOLT, PISTON ROD.	2
10	PAHZZ	11083	9N5082	BEARING SLEEVE	1
11	PAHZZ	11083	9N5790	BEARING.....	8

END OF FIGURE

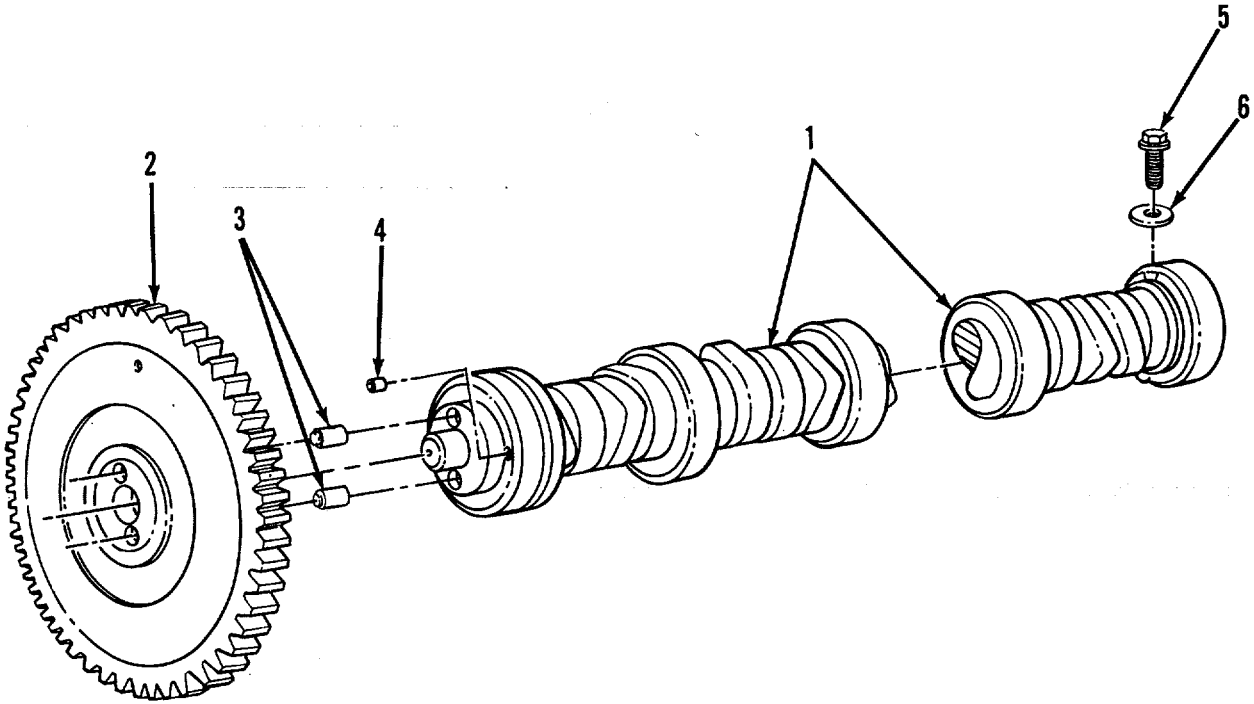
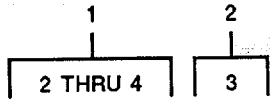

TA503185

FIGURE 9. CAMSHAFT ASSEMBLY.

SECTION II

TM5-3825-226-24P

(1) ITEM NO	(2) SMR CODE	(3) CAGEC	(4) PART NUMBER	(5) DESCRIPTION AND USABLE ON CODES(UOC)	(6) QTY
-------------------	--------------------	--------------	-----------------------	---	------------

GROUP 0105 VALVES, CAMSHAFTS AND
TIMING SYSTEM

FIG. 9 CAMSHAFT ASSEMBLY

1	PFHHH	11083	9Y3354	CAMSHAFT ASSEMBLY.....	1
2	XAHHH	11083	1N4660	.GEAR	1
3	XAHZZ	11083	9L7028	..DOWEL	2
4	XAHZZ	11083	5P4283	.DOWEL.....	1
5	PFHZZ	11083	9N6218	PIN, SHOULDER, HEADED.....	1
6	PAHZZ	11083	4F9325	GASKET.....	1

END OF FIGURE

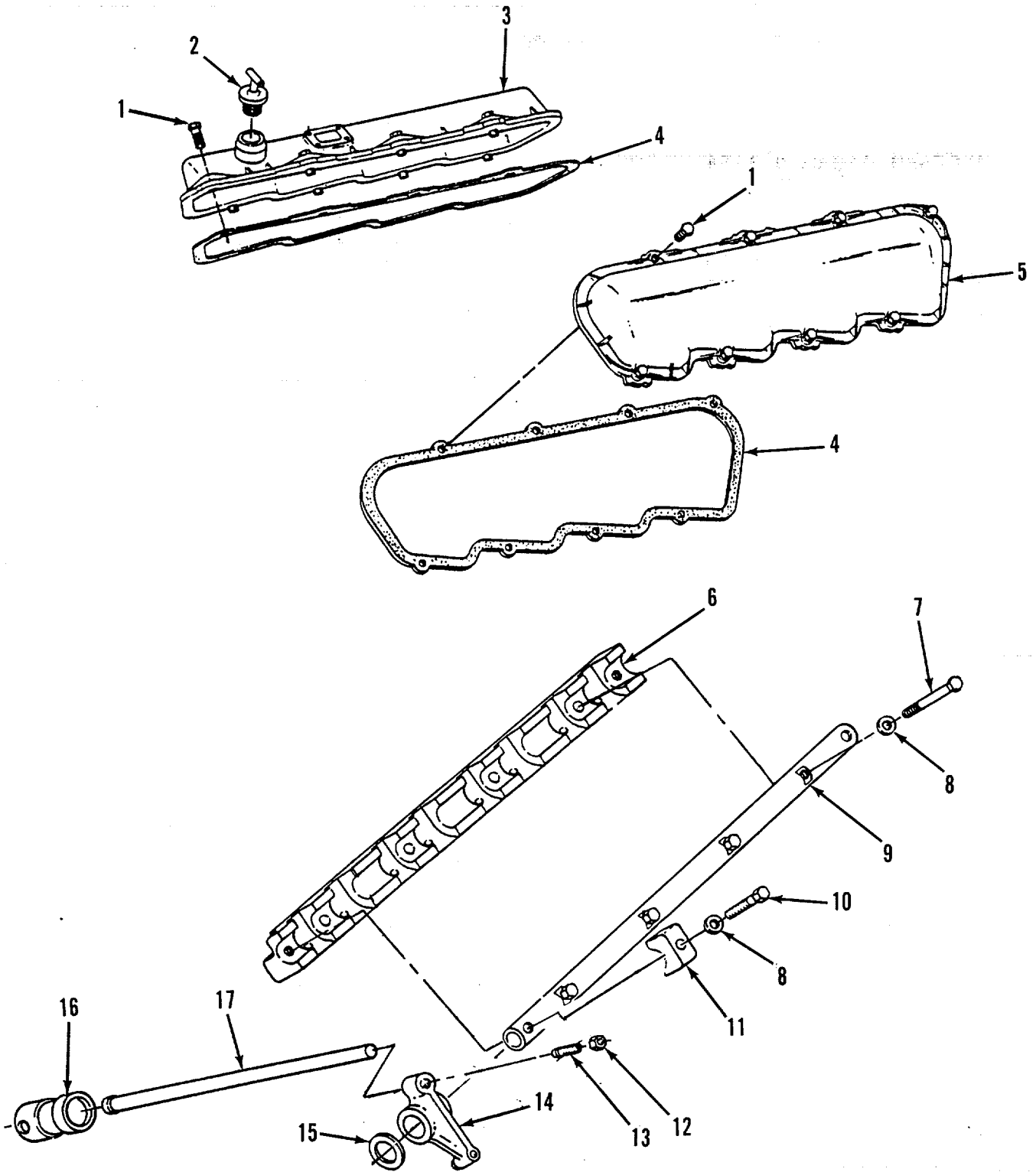

TA503186

FIGURE 10. VALVE MECHANISM AND COVER.

SECTION II

TM5-3825-226-24P

(1) ITEM NO	(2) SMR CODE	(3) CAGEC	(4) PART NUMBER	(5) DESCRIPTION AND USABLE ON CODES(UOC)	(6) QTY
GROUP 0105 VALVES, CAMSHAFTS, AND TIMING SYSTEM					
FIG, 10 VALVE MECHANISM AND COVER					
1	PFFZZ	11083	9L8925	BOLT, MACHINE.....	16
2	PAFZZ	01943	440504	CAP, FILLER OPENING.....	1
3	PFFZZ	11083	9L743,	COVER, ENGINE POPPED.....	1
4	PAFZZ	11083	9L8020	GASKET.....	2
5	PFFZZ	11083	9L7429	COVER, ACCESS.....	1
6	PFHZZ	11083	1W5718	BRACKET, ROCKER ARM.....	2
7	PFFZZ	96906	MS90728-43	BOLT, MACHINE.....	8
8	PFFZZ	11083	9M1974	WASHER, FLAT.....	12
9	PFHZZ	11083	9L9315	SHAFT, STRAIGHT.....	2
10	PFHZZ	96906	MS90728-40	BOLT, MACHINE.....	4
11	PFHZZ	11083	9L8076	WASHER.....	4
12	PFFZZ	11083	9L7712	NUT, PLAIN, HEXAGON.....	16
13	PFFZZ	11083	5S5917	SCREW, ADJUSTING VAL.....	16
14	PFHZZ	11083	9N5588	ROCKER ARM, ENGINE P.....	16
15	PFHZZ	11083	9L9398	WASHER, FLAT.....	16
16	PFHZZ	11083	9N5786	TAPPET, ENGINE POPE.....	16
17	PFFZZ	11083	9L8623	PUSH ROD, ENGINE POP.....	16

END OF FIGURE

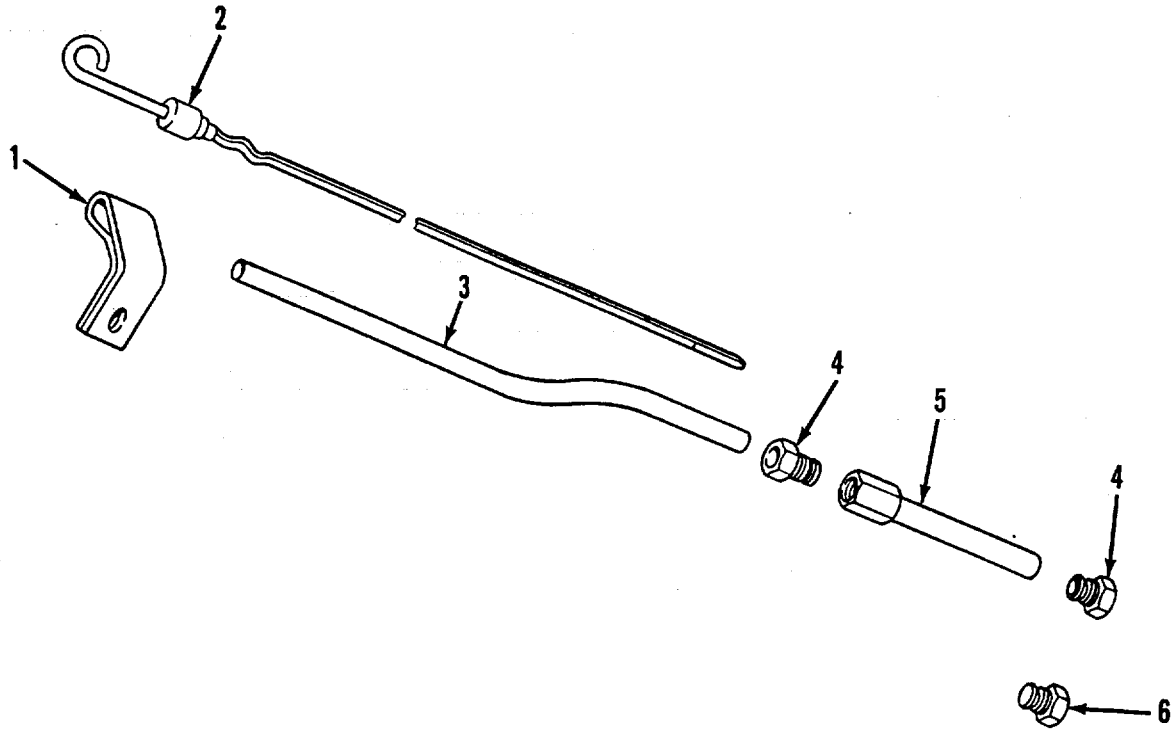

TA503187

FIGURE 11. OIL LEVEL GAGE

SECTION II

TM5-3825-226-24P

(1) ITEM NO	(2) SMR CODE	(3) CAGEC	(4) PART NUMBER	(5) DESCRIPTION AND USABLE ON CODES(UOC)	(6) QTY
GROUP 0106 ENGINE LUBRICATION SYSTEM					
FIG. 11 OIL LEVEL GAGE					
1	PFOZZ	11083	9N973	CLAMP, LOOP.....	2
2	PAOZZ	11083	9N6163	GAGE ROD, LIQUID EL.....	1
3	PFOZZ	11083	9L9890	TUBE, BENT, METALLIC.....	1
4	PFOZZ	11083	8F8997	INVERTED NUT, TUBE C.....	2
5	PFOZZ	11083	9L9056	GUIDE ASSEMBLY.....	1
6	PFOZZ	11083	1S2563	PLUG.....	1

END OF FIGURE

1	6
2	7 THRU 10

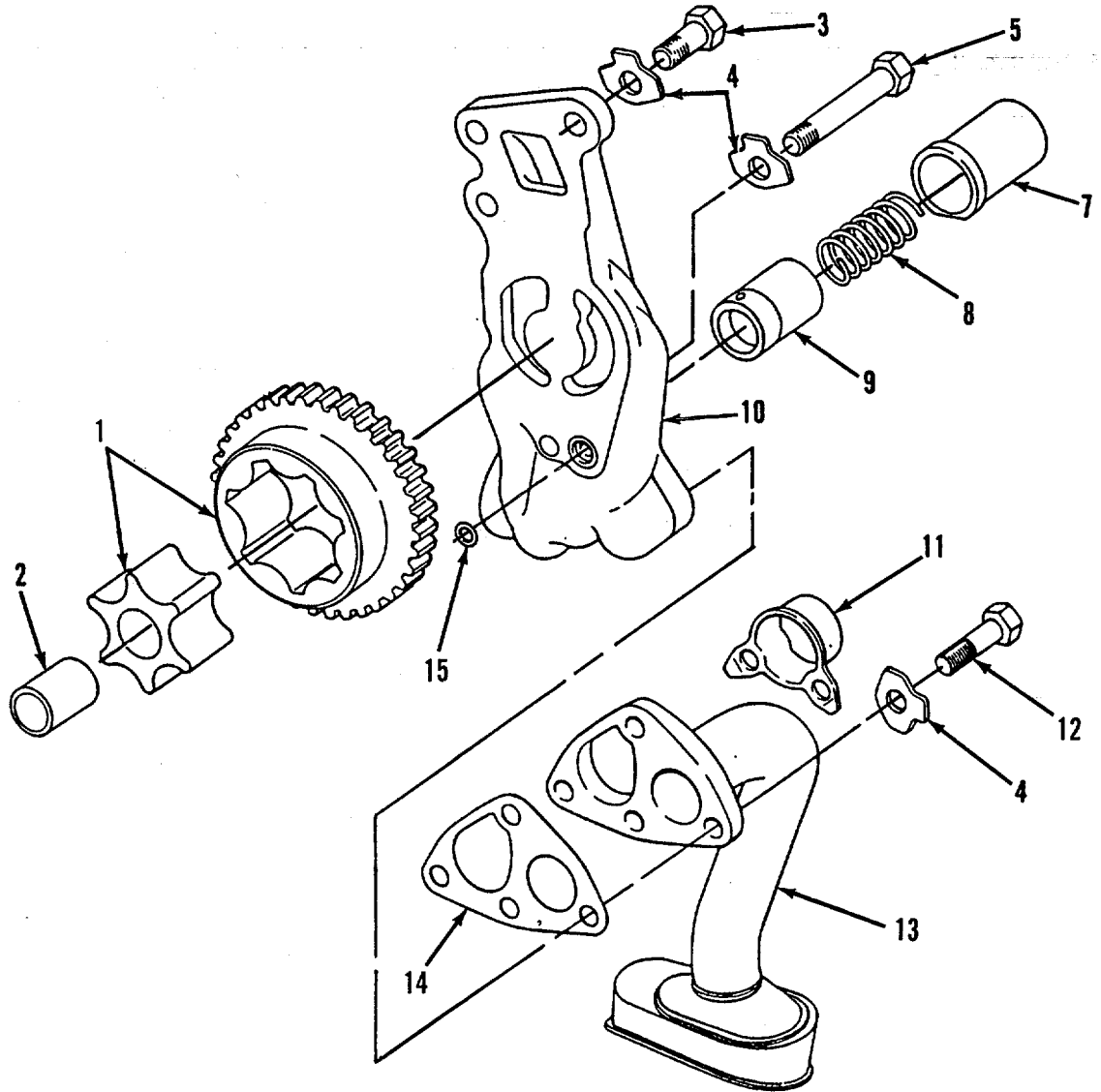

TA503188

FIGURE 12. OIL, PUMP, AND LINES.

SECTION II

TM5-3825-226-24P

(1) ITEM NO	(2) SMR CODE	(3) CAGEC	(4) PART NUMBER	(5) DESCRIPTION AND USABLE ON CODES(UOC)	(6) QTY
GROUP 0106 ENGINE LUBRICATION SYSTEM					
FIG. 12 OIL PUMP AND LINES					
1	PFHHH	11083	9N5569	GEAR, SPUR ASSEMBLY	1
2	PAHZZ	11083	9N5572	.BEARING, SLEEVE.....	1
3	PFHZZ	11083	S1618	BOLT, MACHINE.....	3
4	PAHZZ	11083	2A5328	LOCK PLATE PART OF KIT P/N 5P9970	6
5	PFHZZ	96906	MS90128-42	BOLT, MACHINE	1
6	PFHHH	11083	1W2207	COVER ASSEMBLY OIL.....	1
7	PFHZZ	11083	2W4110	.GUIDE, VALVE STEM	1
8	PAHZZ	11083	1W2208	.SPRING, HELICAL, COMP.....	1
9	PFHZZ	11083	1N3165	.PLUNGER, RELIEF, COVE.....	1
10	XAHZZ	11083	9N6401	.COVER, COIL PUMP.....	1
11	PFHZZ	11083	1W3852	DEFLECTOR, DIRT AND.....	1
12	PFHZZ	96906	MS90728-32	BOLT, , MACHINE	4
13	PFHZZ	11083	9N6530	BELL ASSEMBLY, OIL.....	1
14	PAHZZ	11083	9N241	GASKET PART OF KIT P/N 5P99 70	1
15	PFHZZ	57231	RA10016-68	PACKING, PREFORMED.....	1

END OF FIGURE

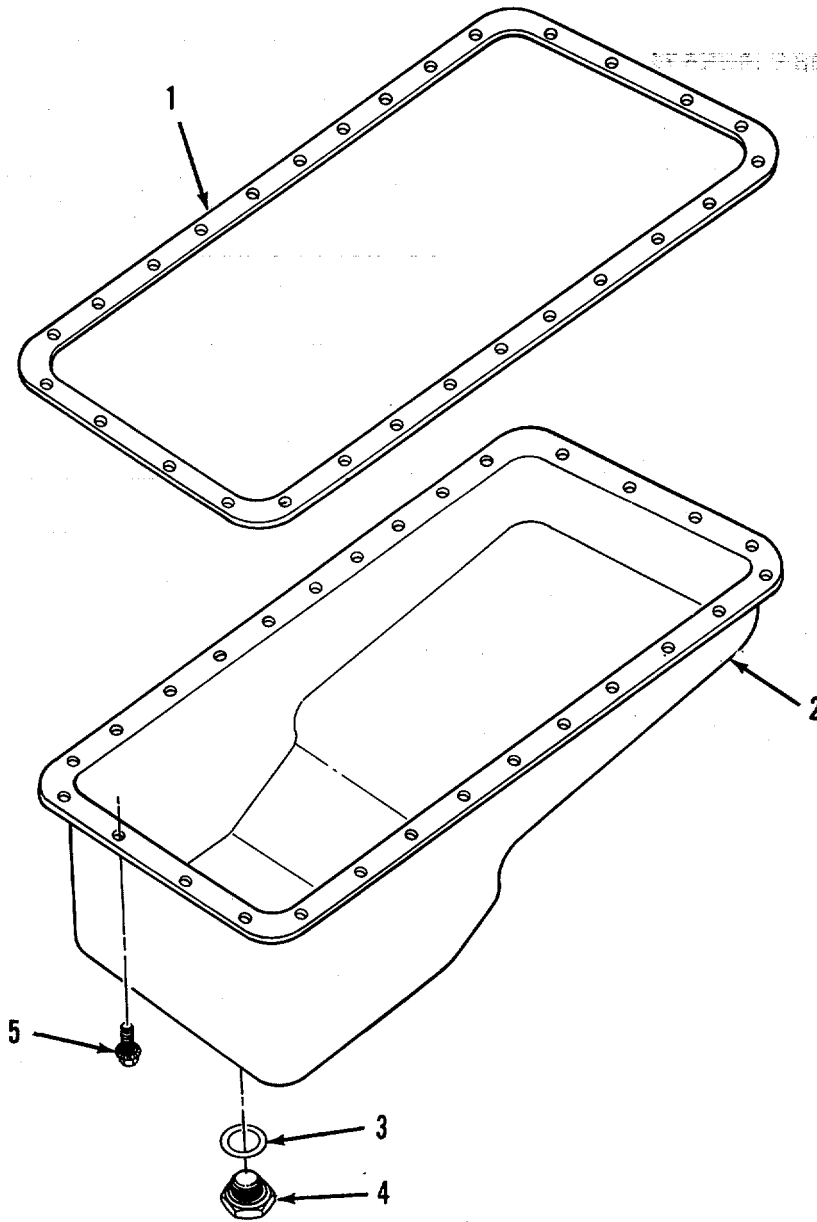

TA503189

FIGURE 13. OIL PAN

SECTION II

TM5-3825-226-24P

(1) ITEM NO	(2) SMR CODE	(3) CAGEC	(4) PART NUMBER	(5) DESCRIPTION AND USABLE ON CODES(UOC)	(6) QTY
GROUP 0106 ENGINE LUBRICATION SYSTEM					
FIG. 13 OIL PAN					
1	PAFZZ	11083	9L8016	GASKET	1
2	PFFFF	11083	9L9177	OIL PAN.....	1
3	PAOZZ	11083	3B1925	SPACER, RING PART OF KIT P/N 5P9970.....	1
4	PFOZZ	11083	6V1176	PLUG, TUBE FITTING, T.....	1
5	PFFZZ	11083	9L9178	BOLT, SELF LOCKING.....	28

END OF FIGURE

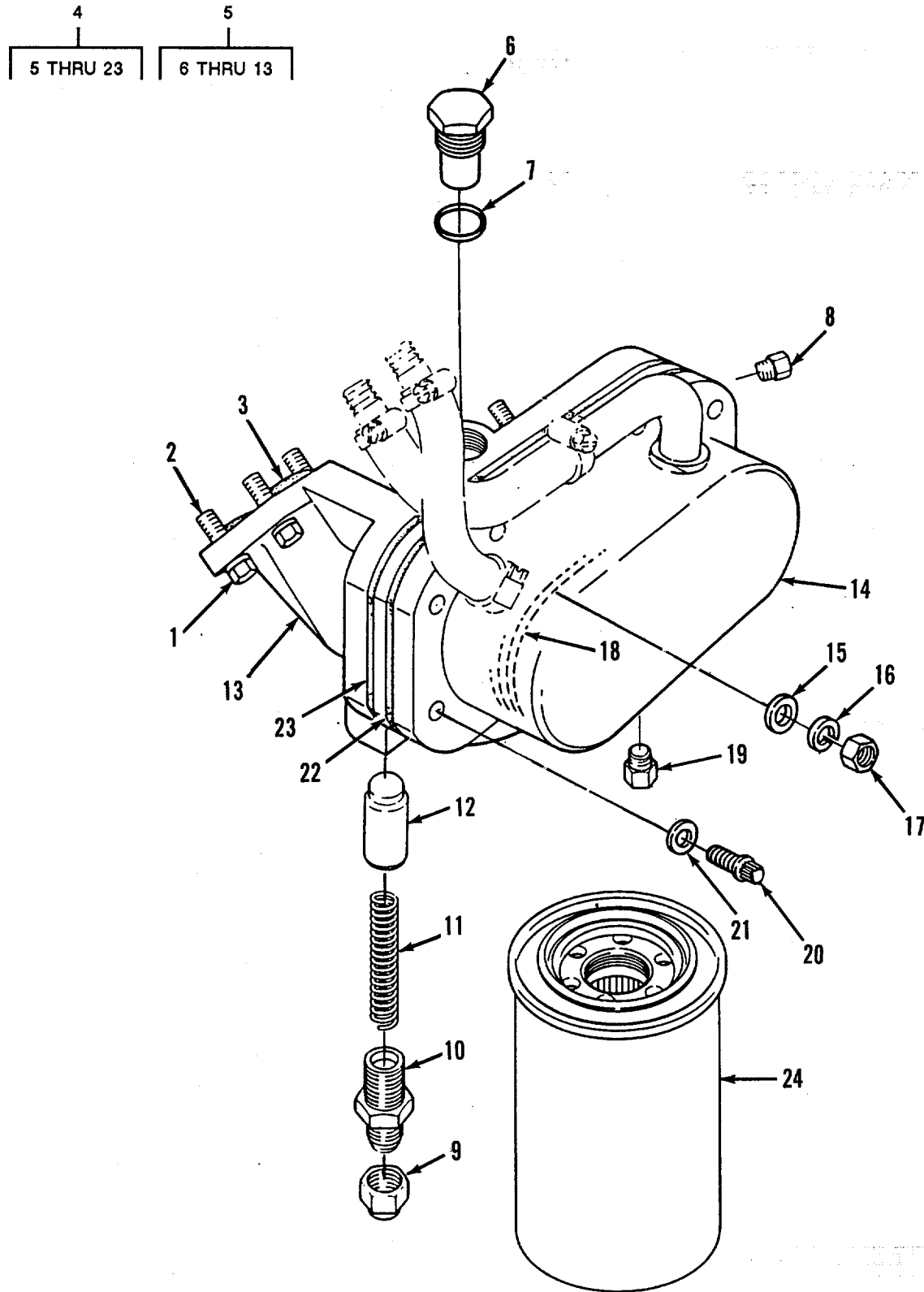

TA503190

FIGURE 14. OIL COOLER AND FILTER.

SECTION II

TM5-3825-226-24P

(1) ITEM NO	(2) SMR CODE	(3) CAGEC	(4) PART NUMBER	(5) DESCRIPTION AND USABLE ON CODES(UOC)	(6) QTY
GROUP 0106 ENGINE LUBRICATION SYSTEM					
FIG. 14 OIL COOLER AND FILTER					
1	PFHZZ	96906	MS27183-14	WASHER FLAT	4
2	PFHZZ	96906	MS90728-62	SCREW, CAP, HEXAGON H.....	4
3	PFHZZ	11083	9N2281	SEAL	2
4	PFHHH	11083	1W7526	COOLER LUBRICATING.....	1
5	PFHHH	11083	1W2623	.BASE ASSEMBLY, OIL C.....	1
6	PAFZZ	11083	9N5557	..PLUG	1
7	PFFZZ	81349	M83248/2-910	..PACKING. PREFORMED PART Of KIT P/N 5P9970	1
8	PFFZZ	21450	444618	..PLUG PIPE	9
9	PAFZZ	93061	640F-6	..CAP, TUBE	1
10	PAFZZ	11083	9L9385	..ADAPTER, STRAIGHT, PI.....	1
11	PAFZZ	11083	9L9188	..SPRING, HELICAL, CMP.....	2
12	PAFZZ	11083	9L9186	..VALVE, OIL COOLER.....	2
13	XDFZZ	11083	1W2624	..FILTER BODY, FLUID.....	1
14	XAHZZ	11083	9N1215	.HOUSING, OIL COOLER.....	1
15	XAHZZ	96906	MS27183-14	.WASHER, FLAT	3
16	PFHZZ	96906	MS35338-46	.WASHER, LOCK.....	3
17	PFHZZ	96906	MS51967-8	.NUT, PLAIN, HEXAGON.....	3
18	PFHZZ	11083	9L6251	.CORE ASSEMBLY OIL C.....	1
19	PFHZZ	96906	MS23913-1	.PLUG, PIPE.....	1
20	PFHZZ	11083	1T414	.BOLT, MACHINE	10
21	PFHZZ	96906	MS27183-12	WASHER, FLAT	10
22	PFHZZ	11083	1W7596	.GASKET PART OF KIT P/N 5P9970.....	1
23	PAFZZ	11083	1W7595	.GASKET- PART OF KIT P/N 5P9970.	1
24	PAOZZ	11083	8N9586	FILTER ELEMENT, FLUI	2

END OF FIGURE

1
2 THRU 16

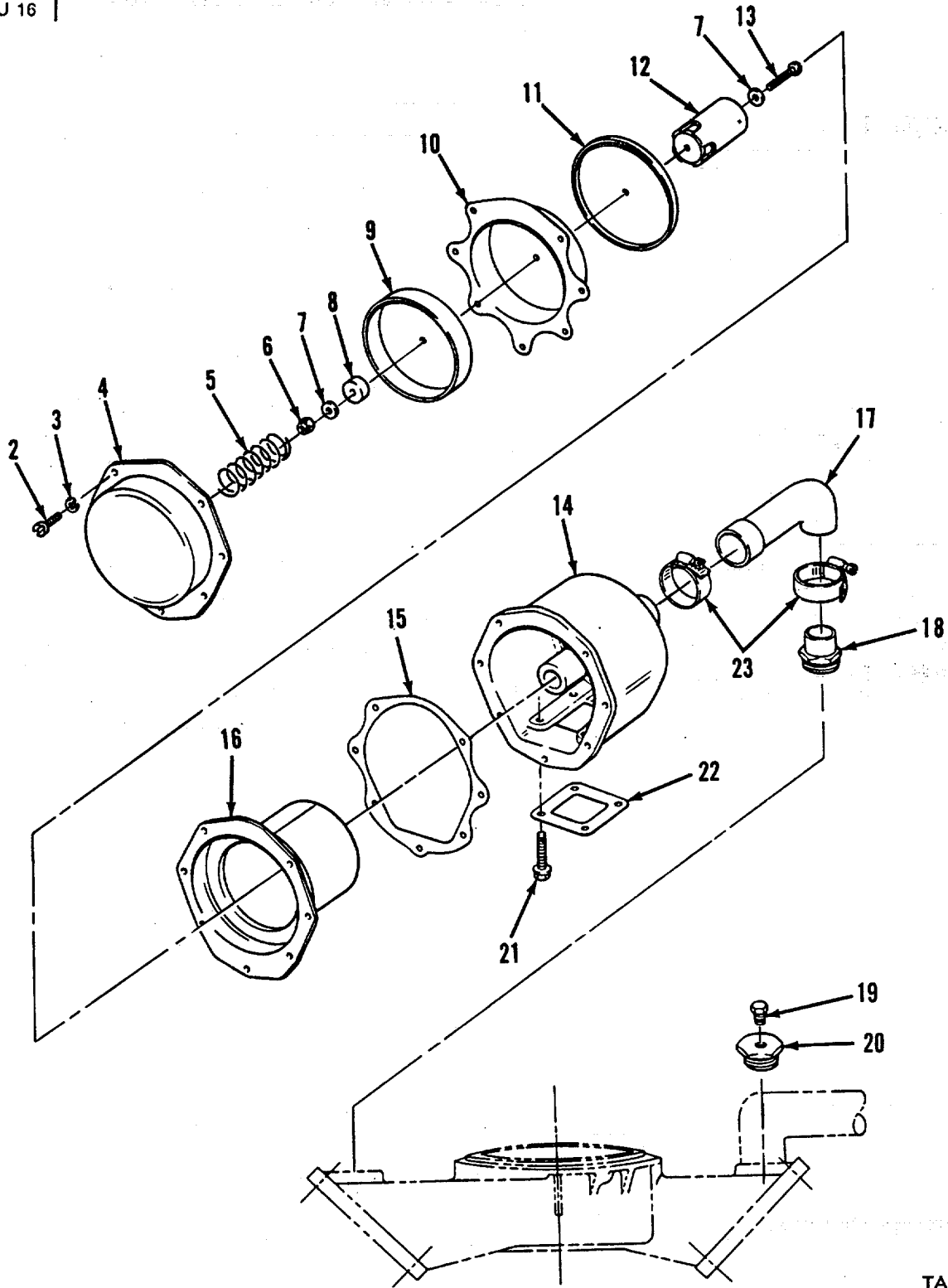

TA503191

FIGURE 15. CRANKCASE VENTILATION AND VALVE ASSEMBLY.

SECTION II

TM5-3825-226-24P

(1) ITEM NO	(2) SMR CODE	(3) CAGEC	(4) PART NUMBER	(5) DESCRIPTION AND USABLE ON CODES(UOC)	(6) QTY
GROUP 0106 ENGINE LUBRICATION SYSTEM					
FIG. 15 CRANKCASE VENTILATION AND VALVE ASSEMBLY					
1	PFOHH	11083	9L8790	VALVE, AIR BREATHER	1
2	PFHZZ	11083	9M5520	.SCREW, TAPPING, THREA.....	7
3	PFHZZ	11083	3B4502	.WASHER, LOCK	7
4	PAHZZ	11083	9L9066	.COVER ASSEMBLY, VALV.....	1
5	PAHZZ	11083	9L9285	.SPRING, HELICAL, COMP.....	1
6	PFHZZ	11083	310249	.NUT, SELF-LOCKING, HE.....	1
7	PFHZZ	01843	WA1248	.WASHER, FLAT	2
8	PAHZZ	11083	9L9013	.SPACER.....	1
9	PFHZZ	11083	9L8731	.PISTON VALVE	1
10	PFHZZ	11083	9L7873	.DIAPHRAGM. VALEVE, SPE.....	1
11	PFHZZ	11083	9L8735	.RETAINER, DIAPHRAGM.....	1
12	PAHZZ	11083	9L9004	.SEAL PART OF KIT P/N 6V2902.....	1
13	PFHZZ	11083	4B1233	.SCREW, MACHINE	1
14	PFHZZ	11083	9L8996	.BODY, VALVE	1
15	PAHZZ	11083	9L8837	.GASKET PART OF KIT P/N 6V2902.....	1
16	PAHZZ	11083	9L8836	FILTER ELEMENT, FLUI.....	1
17	PCOZZ	11083	9N5334	HOSE, PREFORMED	1
18	PAOZZ	11083	9L8733	ADAPTER, STRAIGHT, TU	1
19	PFOZZ	21450	444618	PLUG, PIPE.....	1
20	PAOZZ	11083	9L8860	ADAPTER BUSHING	1
21	PAOZZ	11083	9N3388	BOLT	4
22	PAOZZ	11083	9L8786	GASKET PART OF KIT P/N 6V29022.....	1
23	PFOZZ	81646	5716	CLAMP, HOSE	2

END OF FIGURE

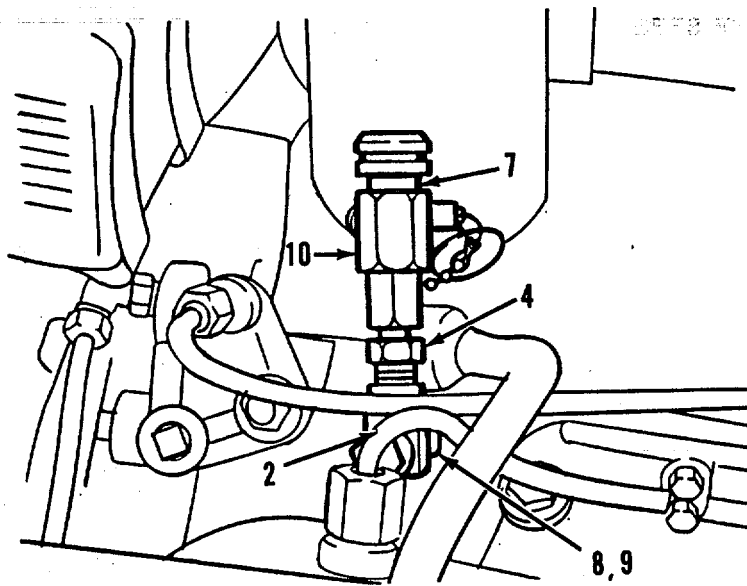
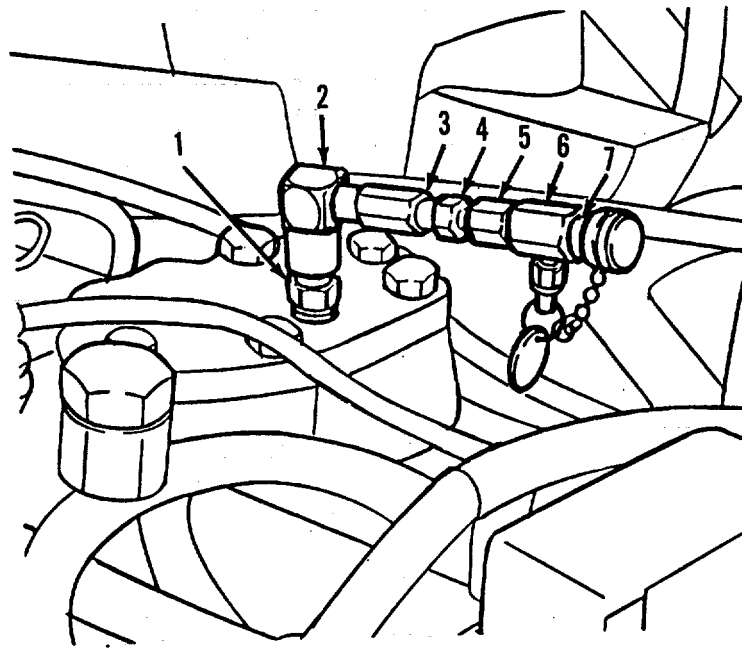

TA503192

FIGURE 16. OIL SAMPLING VALVES.

SECTION II

TM5-3825-226-24P

(1) ITEM NO	(2) SMR CODE	(3) CAGEC	(4) PART NUMBER	(5) DESCRIPTION AND USABLE ON CODES(UOC)	(6) QTY
GROUP 0106 ENGINE LUBRICATION SYSTEM					
FIG. 16 OIL SAMPLING VALVES					
1	PAOZZ	79470	3325X4	NIPPLE, PIPE	1
2	PAOZZ	81343	4-4 140239C	ELBOW, PIPE.....	2
3	PAOZZ	11083	8S7169	COUPLING, PIPE	1
4	PAOZZ	11083	4M5317	BUSHING, REDUCER	2
5	PAOZZ	01276	2246-2-4S	ADAPTER, STRAIGHT, PI.....	2
6	PAOZZ	91816	P14-500R	VALVE, STOP-CHECK	1
7	PFOZZ	11083	3J7354	PACKING, PREFORMED	2
8	PFOZZ	25184	906-737-70	PACKING, PREFORMED	1
9	PAOZZ	11083	6D1891	NIPPLE, TUBE.....	1
10	PAOZZ	91816	P14-500Y	VALVE, ANGLE	1

END OF FIGURE

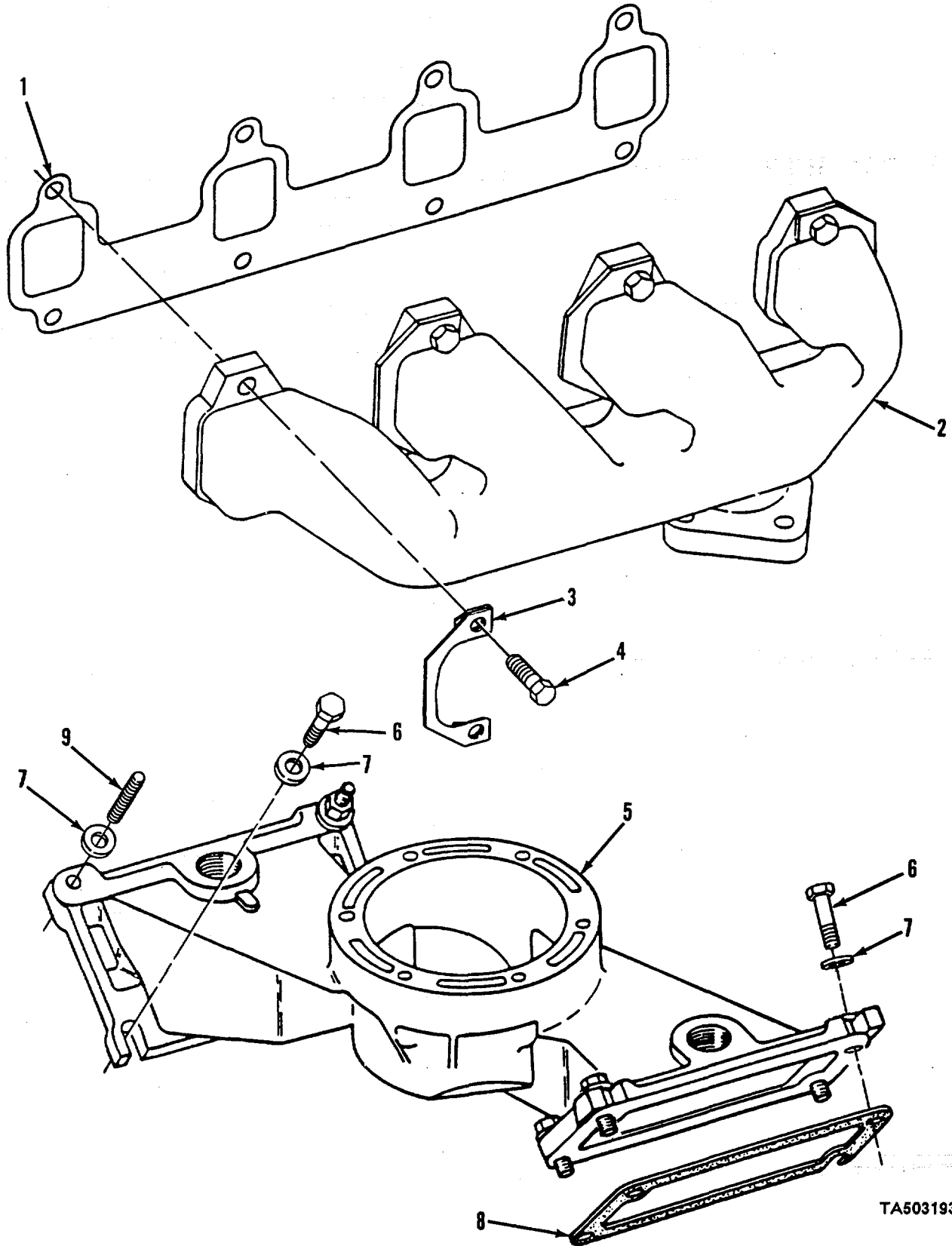

TA503193

FIGURE 17. EXHAUST AND INLET MANIFOLDS.

SECTION II

TM5-3825-226-24P

(1) ITEM NO	(2) SMR CODE	(3) CAGEC	(4) PART NUMBER	(5) DESCRIPTION AND USABLE ON CODES(UOC)	(6) QTY
GROUP 0108 MANIFOLDS					
FIG. 17 EXHAUST AND INLET MANIFOLDS					
1	PAOZZ	11083	9L8027	GASKET PART OF KIT P/N 6V2902.....	2
2	PFOZZ	11083	9L7954	MANIFOLD, EXHAUST LEFT HAND.....	1
2	PFOZZ	11083	9L7955	MANIFOLD, EXHAUST RIGHT HAND.....	1
3	PAOLL	11083	9L9658	LOCK.....	8
4	PFOZZ	11083	S1588	BOLT, MACHINE.....	16
5	PFOZZ	11083	6N8439	PIPE, AIR INLET.....	1
6	PFOZZ	96906	MS90728-63	SCREW, CAP, HEXAGON H.....	7
7	PFOZZ	11083	9M6527	WASHER, FLAT.....	8
8	PAOZZ	11083	9L7630	GASKET PART OF KIT P/N 6V2902.....	2
9	PFOZZ	11083	9LS115	STUD, SHOULDERED.....	1

END OF FIGURE

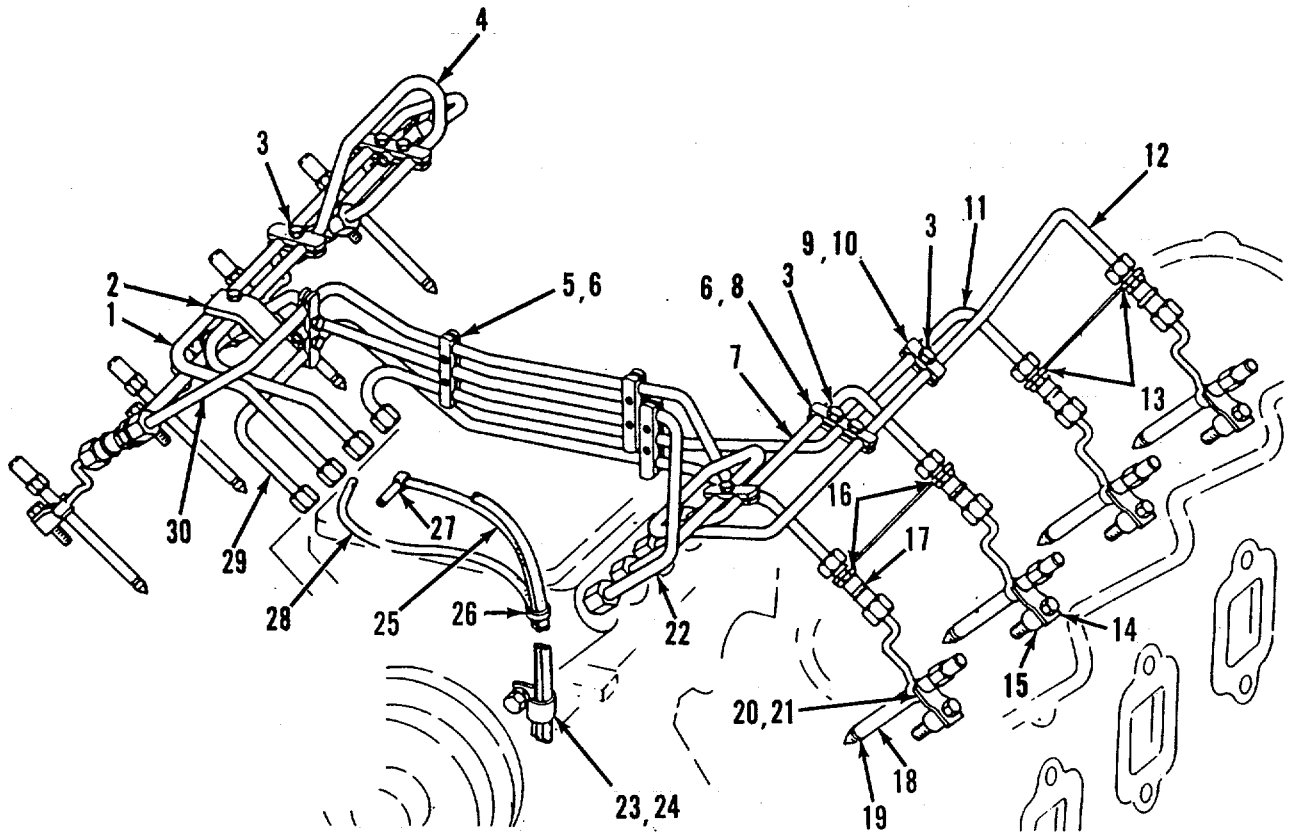
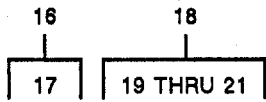

TA503194

FIGURE 18. FUEL INJECTION LINES.

SECTION II

TM5-3825-226-24P

(1) ITEM NO	(2) SMR CODE	(3) CAGEC	(4) PART NUMBER	(5) DESCRIPTION AND USABLE ON CODES(UOC)	(6) QTY
GROUP 03 FUEL SYSTEM					
GROUP 0302 FUEL PUMPS					
FIG. 18 FUEL INJECTION LINES					
1	PFOZZ	11083	9L6047	TUBE ASSEMBLY, METAL.....	1
2	PFOZZ	11083	9N2050	BRACKET, ANGLE	1
3	PFOZZ	11083	5P4939	SCREW, MACHINE	1
4	PFOZZ	11083	9L6045	TUBE ASSEMBLY, METAL.....	1
5	PFOZZ	11083	9L8713	CLAMP, LOOP.....	3
6	PAOZZ	11083	9L8714	CLAMP, BLOCK, HALF.....	6
7	PFOZZ	11083	9N1374	LINE ASSEMBLY, FUEL.....	1
8	PFOZZ	11083	9L9160	CLAMP, SPECIAL.....	3
9	PFOZZ	11083	9L8715	CLAMP	3
10	PFOZZ	11083	9L8716	CLAMP, SPECIAL.....	4
11	PFOZZ	11083	9L6046	TUBE ASSEMBLY, METAL.....	1
12	PFOZZ	11083	9L6048	TUBE ASSEMBLY, METAL.....	1
13	PFOZZ	11083	9L9372	LOCKING PLATE, NUT A PART OF KIT P/N 6V2902	4
14	PAOZZ	84760	22999	CLAMP ASSEMBLY.....	8
15	PFOZZ	11083	9N3879	SPACER, SLEEVE	8
16	PFOOO	11083	9L7675	REDUCER, TUBE.....	8
17	PFOZZ	11083	F4855	.PACKING, PREFORMED PART OF KIT P/N 6V2902	1
18	PFOOO	84760	23385	NOZZLE, FUEL INJECTJI.....	8
19	PAOZZ	84760	16389	.SPACER, SLEEVE... ..	1
20	PFOZZ	11083	1H1023	.PACKING, PREFORMED PART OF KIT P/N 6V2902	2
21	PFOZZ	11083	9N3738	.WASHER, FLAT PART OF KIT P/N 6V2902.....	1
22	PFOZZ	11083	9N863	TUBE ASSEMBLY, METAL.....	1
23	PAOZZ	11083	9L9251	STRAP RETAINING.....	1
24	PFDZZ	11083	9M1974	WASHER, FLAT.....	1
25	PFOZZ	11083	9N2064	TUBE ASSEMBLY	1
26	PFOZZ	96906	MS3367-5-0	STRAP, TIEDOWN, ELECT.....	6
27	PFOZZ	11083	5P3395	ELBOW, HOSE.....	1
28	PAOZZ	11083	7K8332	INSERT, FUEL INJECTI.....	1
29	PFOZZ	11083	9L6042	TUBE ASSEMBLY, METAL.....	1
30	PFOZZ	11083	9N861	TUBE ASSEMBLY, METAL.....	1

END OF FIGURE

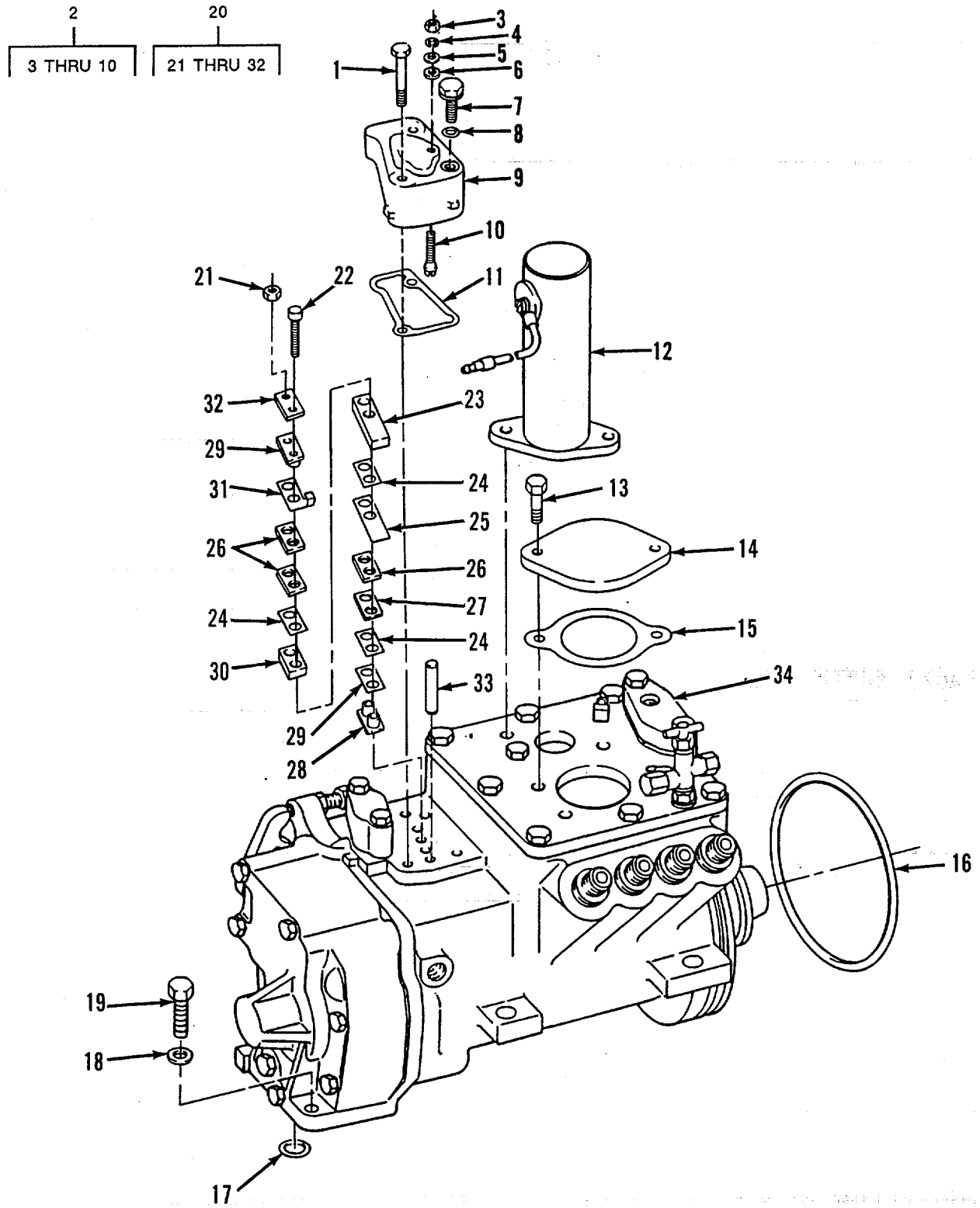

TA503195

FIGURE 19. GOVERNOR AND FUEL INJECTION PUMP.

SECTION II

TM5-3825-226-24P

(1) ITEM NO	(2) SMR CODE	(3) CAGEC	(4) PART NUMBER	(5) DESCRIPTION AND USABLE ON CODES(UOC)	(6) QTY
GROUP 0302 FUEL PUMPS					
FIG. 19 GOVERNOR AND FUEL INJECTION PUMP					
1	PFDZZ	58312	2M5471-00	SCREW, CAP, HEXAGON H	2
2	PFDDD	11083	4N1591	HOUSING, FUEL	1
3	PFDZZ	11083	482042	.NUT, PLAIN, HEXAGON.....	1
4	PFDZZ	96906	MS35338-42	.WASHER, LOCK.....	1
5	PFDZZ	01843	WA-79849	.WASHER, FLAT	1
6	PFDZZ	85480	NW8-3756	.WASHER, FLAT	1
7	PFDZZ	11083	2P3200	.BOLT, MACHINE	1
8	PFDZZ	81349	M83248/2-915	.PACKING, PREFORMED PART OF KIT P/N 6P2902	1
9	PFDZZ	11083	6N411	.COVER, TORQUE SPRING.....	1
10	PFDZZ	11083	6N412	.SCREW, MACHINE.....	1
11	PADZZ	11083	4N508	GASKET PART OF KIT P/N 6V2909	1
12	PFDZZ	11083	4N9314	RELAY, ELECTROMAGNET.....	1
13	PFDZZ	96906	MS90728-7	SCREW, CAP, HEXAGON H.....	2
14	PADZZ	11083	3L5987	COVER.....	1
15	PADZZ	11083	6L5773	GASKET PART OF KIT P/N 6V2909.....	1
16	PFDZZ	11083	9M9729	PACKING, PREFORMED PART OF KIT P/N 6V2909	1
17	PFDZZ	11083	8M8157	PACKING, PREFORMED PART OF KIT P/N 6V2909	1
18	PFOZZ	11083	9M1974	WASHER, FLAT.....	2
19	PFOZZ	96906	MS90728-35	BOLT, MACHINE.....	2
20	PFODD	11083	6N640	CONTROL ASSEMBLY GO	1
21	PFDZZ	11083	4L6458	.NUT, PLAIN, HEXAGON	1
22	PFDZZ	11083	4L7124	.SCREW, CAP SOCKET HE.....	1
23	PFDZZ	11083	7N7856	.SPACER, PLATE	1
24	PADZZ	11083	4N7777	SHIM.....	3
25	PADZZ	11083	5S2619	.SHIM.....	1
26	PADZZ	11083	9L7235	.SHIM.....	3
27	PADZZ	11083	9L9347	.SHIM.....	1
28	PADZZ	58312	1P6452-00	.INSULATOR, BUSHING	2
29	PADZZ	11083	8L8601	.SHIM.....	6
30	PAOZZ	11083	4N9098	.SPACER, PLATE	1
31	PADZZ	11083	4N3882	.CONTACT, LOAD STOP.	1
32	PADZZ	11083	8M9064	.SPACER, PLATE	1
33	PFDZZ	11083	4N443	PIN, STRAIGHT, HEADLE.....	1
34	XDDDD	11083	8N5642	PUMP, FUEL, CAM ACTUA.....	1

END OF FIGURE

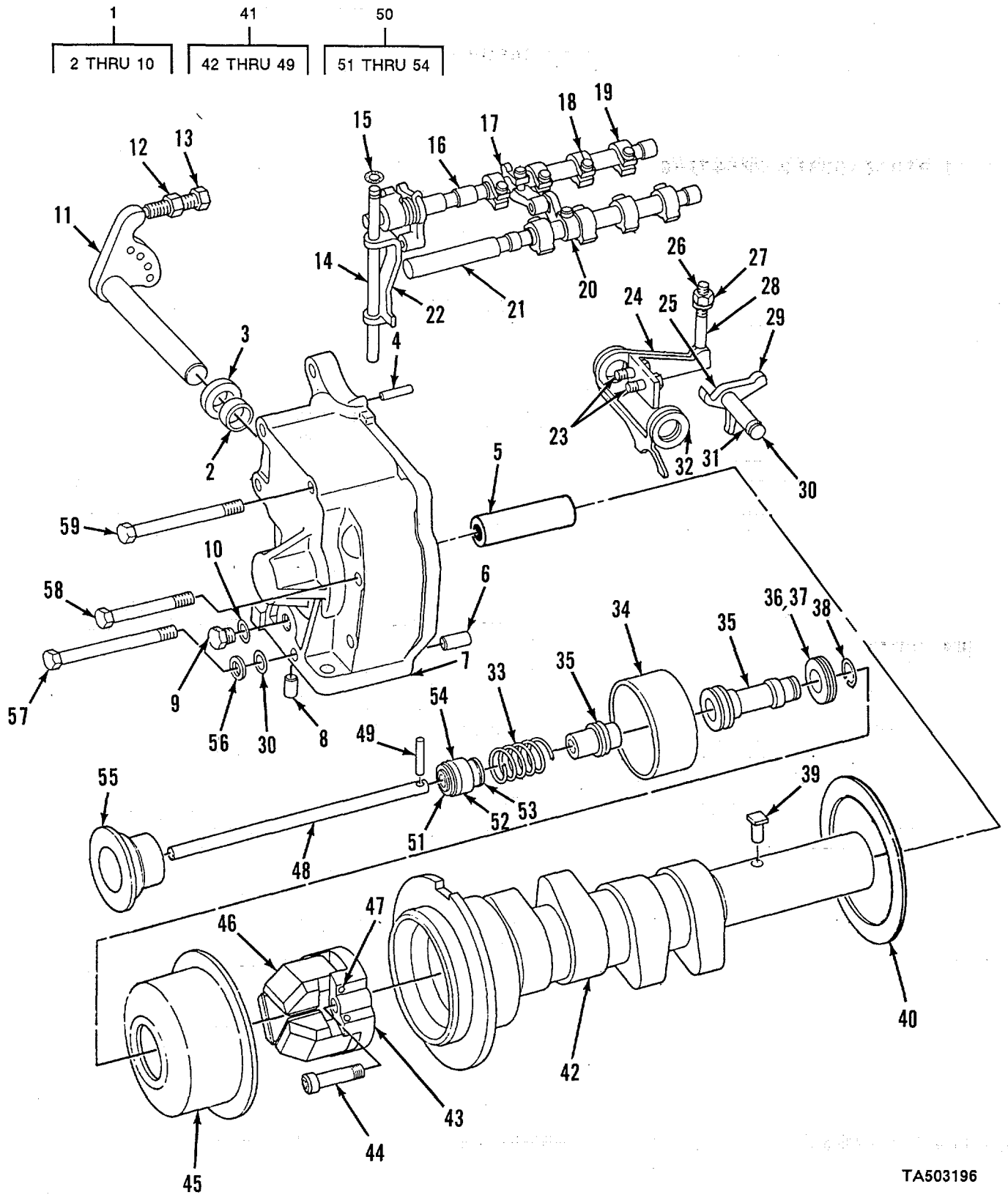

TA503196

FIGURE 20. GOVERNOR AND FUEL INJECTION PUMP ASSEMBLY.

SECTION II

TM5-3825-226-24P

(1) ITEM NO	(2) SMR CODE	(3) CAGEC	(4) PART NUMBER	(5) DESCRIPTION AND USABLE ON CODES(UOC)	(6) QTY
GROUP 0302 FUEL PUMPS					
FIG. 20 GOVERNOR AND FUEL INJECTION PUMP ASSEMBLY					
1	PFDDD	11083	8N3946	.HOUSING ASSEMBLY, GO.....	1
2	PADZZ	11083	8N3945	*.BUSHING, SLEEVE.....	1
3	PFOZZ	80201	511642	..SEAL, PLAIN ENCASED PART OF KIT P/N 6V2909	1
4	PFDZZ	11083	4N2333	..PIN.....	1
5	XADZZ	11083	6N1746	..GUIDE ASSEMBLY.....	1
6	PFDZZ	11083	8S6814	..PIN, STRAIGHT, HEADLE.....	2
7	XADZZ	11083	4N565	..HOUSING.....	1
8	PFDZZ	11083	9L9503	..PIN, HOLLOW.....	1
9	PFDZZ	11083	9S4182	..PLUG, MACHINE THREAD.....	1
10	PFDZZ	11083	3J7354	..PACKING, PREFORMED.....	2
11	PFDZZ	11083	4N2773	..SHAFT ASSEMBLY, GOVE.....	1
12	PFDZZ	23040	33797S36	..NUT, PLAIN, HEXAGON.....	1
13	PFDZZ	11083	4N2708	..SETSCREW.....	1
14	PFDZZ	11083	4N528	..SHAFT, STRAIGHT.....	1
15	PFDZZ	96906	MS28775-007	..PACKING, PREFORMED PART OF KIT P/N 6V2909	1
16	PFDZZ	11083	4N9828	..SHAFT ASSEMBLY, CONT.....	1
17	PFDZZ	11083	4N3922	..LEVER, REMOTE CONTRO.....	1
18	PFDZZ	11083	2N2658	..SCREW, CAP, SOCKET HE.....	10
19	PADZZ	11083	4N1763	..LEVER, SLEEVE.....	8
20	PADZZ	11083	4N563	..LEVER, SHAFT CONNECT.....	1
21	PFDZZ	11083	9L6807	..SHAFT, STRAIGHT.....	1
22	PFDZZ	11083	4N2677	..LEVER ASSEMBLY, RISE.....	1
23	PFDZZ	78640	310214	..BOLT.....	2
24	PFDZZ	11083	4N1809	..LEVER ASSEMBLY, SPRI.....	1
25	PFDZZ	96906	MS16633-1025	..RING, RETAINING.....	1
26	PFDZZ	11083	9M1311	..NUT, PLAIN, HEXAGON.....	1
27	PFDZZ	11083	6L3921	..WASHER, FLAT.....	1
28	PFDZZ	11083	6N4176	..SCREW.....	1
29	PADZZ	11083	4N445	..PAWL.....	1
30	PADZZ	11083	206392	..GASKET PART OF KIT P/N 6V2909.....	2
31	PFDZZ	11083	4N523	..PIN, SHOULDER, HEADLE.....	1
32	PFDZZ	11083	4N3329	..WASHER.....	2
33	PADZZ	11083	6N2517	..SPRING, HELICAL, COMP.....	1
34	PFDZZ	11083	4N5579	..SEAT ASSEMBLY, FUEL.....	1
35	PADZZ	11082	4N434	..RISER, GOVERNOR.....	1
36	PADZZ	11083	7M7219	..RETAINER AND ROLLER.....	1
37	PADZZ	80657	JD-53502	..SEAT, BEARING.....	2
38	PFDZZ	11083	4N2953	..RING, RETAINING.....	1
39	PADZZ	11083	4N3779	..KEY.....	1
40	PFDZZ	11083	9N5822	..WASHER.....	1
41	PFDDD	11083	9N3752	..CAMSHAFT ASSEMBLY, P.....	1
42	PFDZZ	11083	9N3751	..CAMSHAFT, FUEL PUMP.....	1
43	PADZZ	11083	8N2663	..HOUSING, FUEL, INJECT.....	1
44	PFDZZ	93608	72531-L-4-C-16-B	..SCREW, SELF-LOCKING.....	3
45	PADZZ	11083	4N1723	..SHIELD.....	1

SECTION II

TM5-3825-226-24P

(1) ITEM NO	(2) SMR CODE	(3) CAGEC	(4) PART NUMBER	(5) DESCRIPTION AND USABLE ON CODES(UOC)	(6) QTY
46	PADZZ	11083	4N425	..HEIGHT, FUEL INJECTI	1
47	PFDZZ	11083	4N511	..PIN, STRAIGHT, HEADLE	3
48	PFDZZ	11083	4N5482	..SHAFT, STRAIGHT	1
49	PADZZ	80657	Q8304	..DOWEL	1
50	PFDDD	11083	4N6408	..PISTON ASSEMBLY DAS	1
51	PFDZZ	79136	5101-35-ZD	..RING, RETAINING.....	1
52	XADZZ	11083	4N6403	..SEAT, DASHPOT	1
53	PFDZZ	11083	4N6407	..SPOOL, FUEL INJECTIO.....	1
54	PADZZ	11083	4N6406	..RING.....	1
55	PAOZZ	11083	4N4276	..SEAT, HELICAL COMPRE..	1
56	PFDZZ	84479	NAS620-C416	..WASHER, FLAT...	1
57	PFDZZ	28839	24829	..BOLT, MACHINE.....	1
58	PFDZZ	11083	104533	..BOLT, MACHINE	3
59	PFDZZ	96906	MS90728-17	..SCREW, CAP, HEXAGON	3

END OF FIGURE

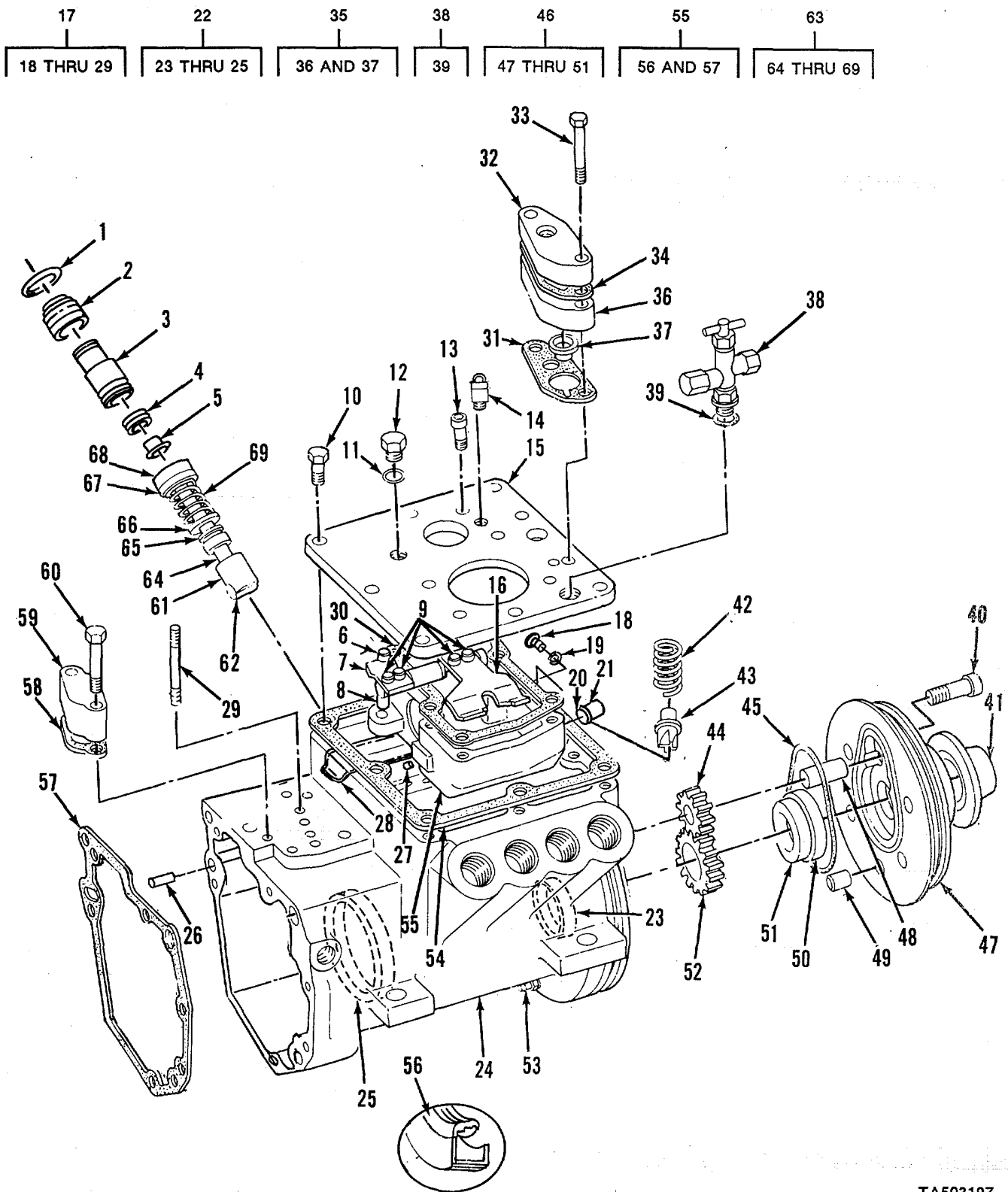

TA503197

FIGURE 21. GOVERNOR AND FUEL INJECTION PUMP ASSEMBLY

SECTION II

TM5-3825-226-24P

(1) ITEM NO	(2) SMR CODE	(3) CAGEC	(4) PART NUMBER	(5) DESCRIPTION AND USABLE ON CODES(UOC)	(6) QTY
GROUP 0302 FUEL PUMPS					
FIG 21 GOVERNOR AND FUEL INJECTION PUMP ASSEMBLY					
1	PFDZZ	11083	6F6672	.PACKING, PREFORMED PART OF KIT P/N 6V29099	8
2	PADZZ	11083	4N218	.BUSHING, BONNET	8
3	PFDZZ	11083	4N209	.BONNET, DISCHARGE VA	1
4	PADZZ	11083	9L9424	.SPRING, HELICAL, COMP	1
5	PADZZ	11083	7N5148	.VALVE, FUEL INJECTION	1
6	PFDZZ	11083	4N937	.SHAFT, STRAIGHT	1
7	PADZZ	11083	4N943	.LEVER, SHUT OFF	1
8	PFDZZ	11083	4N938	.SHAFT, SHOULDERED	1
9	PFDZZ	11083	6D3031	.SCREW	4
10	PFDZZ	11083	S1615	BOLT, MACHINE	7
11	PFDZZ	11083	3J7354	.PACKING, PREFORMED PART OF KIT P/N 6V22909	1
12	PFDZZ	11083	9S4182	.PLUG, MACHINE THREAD	1
13	PFDZZ	11083	6H3127	.SCREW, CAP, SOCKET HE	2
14	PADZZ	74970	110-03536	.ELBOW, PIPE TO HOSE	1
15	PFDZZ	11083	6N1729	.COVER, FUEL PUMP HOU.....	1
16	PADZZ	11083	4N941	.LEVER, MANUAL CONTROL.....	1
17	PFDDD	11083	9N6318	.HOUSING ASSEMBLY, FU	1
18	PFDZZ	11083	9S4180	..PLUG.	1
19	PFDZZ	11083	4J7533	..SEAL PART OF KIT P/N 6V2909	1
20	PADZZ	11083	2D6392	..GASKET PART OF KIT P/N 6V2909	2
21	PADZZ	11083	4N1826	..DOWEL.....	2
22	XADDD	11083	9N6306	..HOUSING ASSEMBLY.....	1
23	PADZZ	11083	5P4810	...BEARING	1
24	XADZZ	11083	9N6286HOUSING.....	1
25	PAOZZ	11083	EN628	...BEARING,	1
26	PFDZZ	11083	4N2333	..PIN	1
27	PFDZZ	80205	NAS561P4-11	..PIN, SPRING.....	8
28	PADZZ	11083	4N9150	..DEFLECTOR-SPILL PUL	2
29	PFDZZ	11083	4N5481	..STUD, PLAIN	1
30	PADZZ	11083	4N505	.GASKET PART OF KIT P/N 6V2909	1
31	PADZZ	11383	4N975	.GASKET PART OF KIT P/N 6V290S.....	1
32	PFDZZ	11083	7N1359	.FLANGE, FUEL INLET	1
33	PFDZZ	58312	2M5471-00	.SCREW, CAP, HEXAGON F	2
34	PADZZ	11083	4N3388	.GASKET PART OF KIT P/N 6V2909	1
35	PFDDD	11083	7N1364	.FLANGE ASSEMBLY, VAL	1
36	XADZZ	11083	7111360	..FLANGE, CK VLV	1
37	PFDZZ	70040	5622759	..VALVE ASSEMBLY, FUEL	1
38	PFDDD	79470	131-56897	.VALVE, TEE	1
39	PFDZZ	11083	3J7354	..PACKING, REFORMED PART OF KIT P/N..... 6V2909	1
40	PFDZZ	11083	9F6641	.SCREW, CAP, SOCKET HE	4
41	PFDZZ	11083	4N2954	.SLEEVE	1
42	PADZZ	11083	4N605	.SPRING, HELICAL, COMP	1
43	PADZZ	11083	4N1767	.VALVE, FUEL BYPASS	1
44	PFDZZ	11083	4N406	.GEAR, SPUR	1

SECTION II

TM5-3825-226-24P

(1) ITEM NO	(2) SMR CODE	(3) CAGEC	(4) PART NUMBER	(5) DESCRIPTION AND USABLE ON CODES(UOC)	(6) QTY
45	PFDZZ	11383	5M6539	.PACKING, PREFORMED PART CF KIT P/N 6V 2909	1
46	PFDDD	11083	4N1132	.BODY ASSEMBLY, FUEL	1
47	XADZZ	11083	4N338	..BODY	1
48	PFDZZ	11083	8H9804	..PIN, STRAIGHT, HEADLE	1
49	PFDZZ	11083	8S6814	..PIN, STRAIGHT, HEADLE	1
50	PFDZZ	11083	4N1584	..SEAL PART OF KIT P/N 6V2909	1
51	PFDZZ	11083	4N0636	..SEAL	1
52	PFDZZ	11083	4N429	..GEAR, SPUR	1
53	PADZZ	79470	110-03428	..ADAPTER, STRAIGHT, PI	1
54	PADZZ	11083	4N595	..GASKET PART CF KIT P/N 6V2909	1
55	PFDDD	11083	4N935	..GOVERNOR HOUSING FU	1
56	PADZZ	11083	4N3713	..SEAL PART OF KIT P/N 6V2909	1
57	PADZZ	11083	4N556	..GASKET PART OF KIT PIN 6V2909	1
58	PADZZ	11083	4N532	..GASKET PART OF KIT P/N 6V2909	1
59	PFDZZ	1L083	4N531	..COVER1IDLE SCREW	1
60	PFDZZ	11083	6L1756	..BOLT, MACHINE.....	2
61	PFDZZ	11083	6N6794	..LIFTER, FUEL PUMP PL.....	8
62	PADZZ	11083	4N2685	..ROLLER, FUEL PUMP	8
63	PFDDD	11083	6N7527	..PLUNGER AND BARREL.....	8
64	XAOZZ	11083	4N1762	..PLUNGER.....	1
65	XADZZ	11083	4N1764	..SLEEVE	1
66	PFDZZ	11083	4N2728	..WASHER, FLAT.....	1
67	XADZZ	11083	4N2034	..BARREL.....	1
68	PADZZ	11083	4N224	..RING, SPECIAL	1
69	PADZZ	11083	9N5862	..SPRING, HELICAL, COMP	1

END OF FIGURE

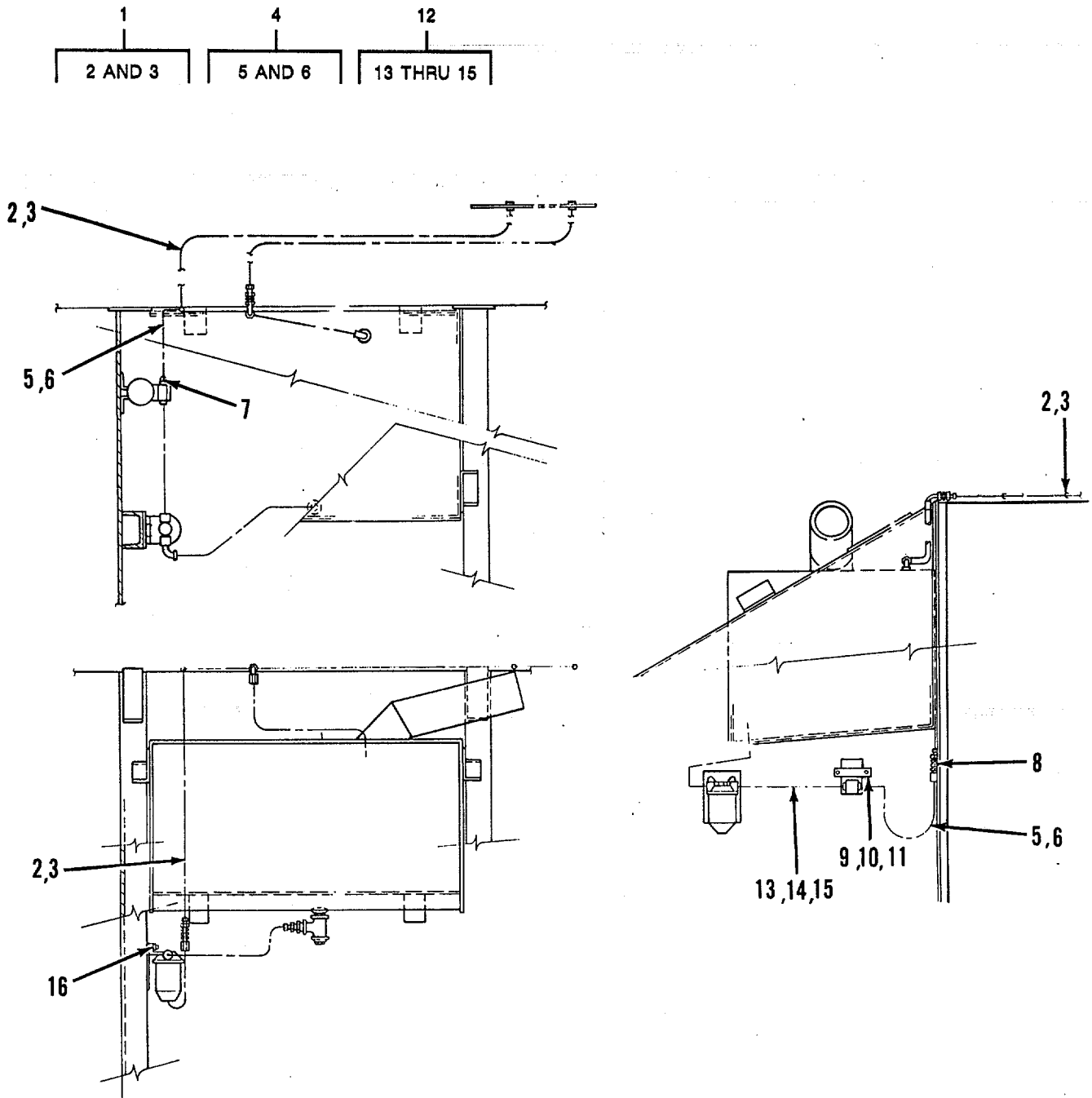

FIGURE 22. FUEL INJECTION LINES AND FITTINGS.

SECTION II

TM5-3825-226-24P

(1) ITEM NO	(2) SMR CODE	(3) CAGEC	(4) PART NUMBER	(5) DESCRIPTION AND USABLE ON CODES(UOC)	(6) QTY
GROUP 0302 FUEL PUMPS					
FIG 22 FUEL INJECTION LINES AND FITTINGS					
1	AOOOO	30568	23026149	TUBE ASSEMBLY, METAL	1
2	MOOZZ	30568	A-254-89	.TUBE MAKE FROM 88.75 IN. TUBING P..... N A-254. SEE GROUP 9501.....	1
3	PFOZZ	93061	66NTA-8-8	.ADAPTER, STRAIGHT, PI	2
4	PFOOO	30568	A-23943-6	HOSE ASSEMBLY, NONME	1
5	XDOZZ	30568	301-8	.FITTING	1
6	PFOZZ	87373	20630-8-8	.ADAPTER, STRAIGHT, TU	2
7	PFOZZ	96906	MS51504-A8-4	ELBOW, PIPE TO TUBE	4
8	PFOZZ	96906	MS51500A8-8	ADAPTER, STRAIGHT, PI	1
9	PFOZZ	96906	MS90728-109	SCREW, CAP, HEXAGON H.....	2
10	PFOZZ	96906	MS51967-14	NUT, PLAIN, HEXAGON	2
11	PFOZZ	12361	MS35338-48	WASHER-LOCK	2
12	AOOOO	30568	37026162	TUBE ASSEMBLY, METAL	1
13	MOOZZ	30568	A-254-10	.TUBE MAKE FROM 9.5 IN. TUBING P/N..... A-254. SEE GROUP 9501	1
14	PFOZZ	30568	768F1/2X1/4	.ADAPTER, STRAIGHT, PI	1
15	PFOZZ	96906	MS51819-9	.ADAPTER, STRAIGHT, PI	1
16	PFOZZ	96906	M535338-46	WASHER, LOCK.....	2

END OF FIGURE

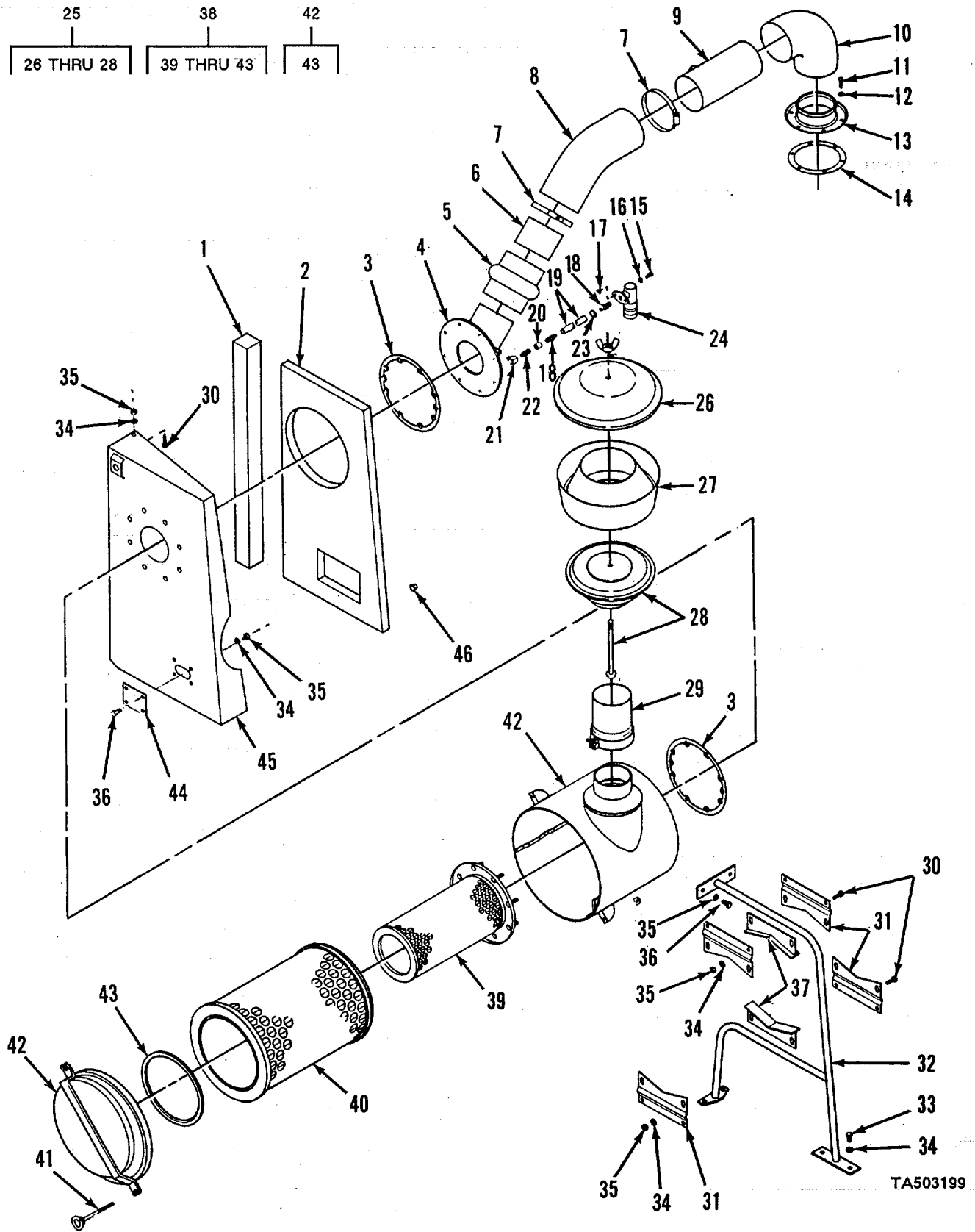

TA503199

FIGURE 23. AIR CLEANER AND ADAPTER.

SECTION II

TM5-3825-226-24P

(1) ITEM NO	(2) SMR CODE	(3) CAGEC	(4) PART NUMBER	(5) DESCRIPTION AND USABLE ON CODES(UOC)	(6) QTY
GROUP 0304 AIR CLEANER					
FIG. 23 AIR CLEANER AND ADAPTER					
1	PFOZZ	11083	6N9130	RUBBER STRIP	1
2	PFOZZ	82310	29857	PANEL, INSULATION,	1
3	PAOZZ	11083	9SI274	GASKET	2
4	PFOZZ	11083	6N8546	BRACKET, INTAKE AIR1	1
5	PAOZZ	11083	7N2628	HOSE, PREFORMED	1
6	PFOZZ	11083	688982	PIPE, EXHAUST	1
7	PFOZZ	08484	QS300M80S	CLAMP, HOSE	6
8	PFOZZ	18265	P10-5545	HOSE, PREFORMED	1
9	PFOZZ	11083	6N8544	TUBE, METALLIC	1
10	XDOZZ	2951C	980733P1	HOSE, PREFORMED.....	1
11	PFOZZ	96906	MS90728-33	BOLT, MACHINE	6
12	PFOZZ	11083	9M1974	WASHER, FLAT.....	6
13	PFOZZ	11083	3N2902	AIR CLEANER, INTAKE	1
14	PAOZZ	11083	3N2903	GASKET	1
15	PFOZZ	11083	5M5845	SCREW, MACHINE	2
16	PFOZZ	11083	3B4502	WASHER, LOCK.....	2
17	PFOZZ	66289	PD115	NUT, PLAIN, HEXAGON	2
18	PAOZZ	93061	30182-2-4	ADAPTER, STRAIGHT, PI	2
19	PAOZZ	11083	5P1421	HOSE, NONMETALLIC	1
20	PAOZZ	11083	3B6487	COUPLING, PIPE	1
21	PFOZZ	79470	3400X2	ELBOW, PIPE	1
22	PAOZZ	18265	P11-2257	NIPPLE, PIPE	1
23	PFOZZ	76595	GS4	CLAMP, HOSE	2
24	XOOZZ	11083	4S6998	INDICATOR, PRESSURE	1
25	PFOOO	18265	PBH00-0456	PRECLEANER, AIR INTA	1
26	PFOZZ	18265	P10-4517	.COVER, ACCESS.....	1
27	PFOZZ	18265	P16330 .	BODY, AIR PRE-CLEANE	1
28	PFOZZ	18265	P16338	.SLEEVE ASSEMBLY	1
29	PFOZZ	18265	NBH00-1087	BRACKET, INTAKE AIR	1
30	PFOZZ	11083	S1594	BOLT, MACHINE.....	9
31	PFOZZ	82310	31890	PLATE, AIR CLEANER M.....	4
32	PFOZZ	11083	7N5204	HANDLE ASSEMBLY GRA	1
33	PFOZZ	96906	MS18154-58	SCREW, CAP, HEXAGON H	4
34	PFOZZ	11083	5M2894	WASHER, FLAT.....	35
35	PFOZZ	11083	3K6060	NUT, SELF-LOCKING, HE	21
36	PFOZZ	11083	L1351	BOLT, MACHINE	6
37	PFOZZ	11083	7N5199	BRACKET, INTAKE AIR	2
38	PFOOO	11083	8N6299	AIR CLEANER, INTAKE	1
39	PAOZZ	18265	KYX00-5696	.FILTER ELEMENT, INTA	1
40	PAOZZ	18265	P-19159	.FILTER ELEMENT, INTA	1
41	PFOZZ	18265	P10-0764	.BOLT, EYE	2
42	PFOOO	18265	P10-2930	.CUP, AIR CLEANER	1
43	PAOZZ	18265	P10-2929	..GASKET.....	1
44	PFOZZ	11083	2G5185	PLATE, AIR CLEANER	1
45	PFOZZ	11383	6N8549	PANEL ASSEMBLY.....	1
46	PFOZZ	92856	C30017-014	CAP, PROTECTIVE, DUST.....	10

END OF FIGURE

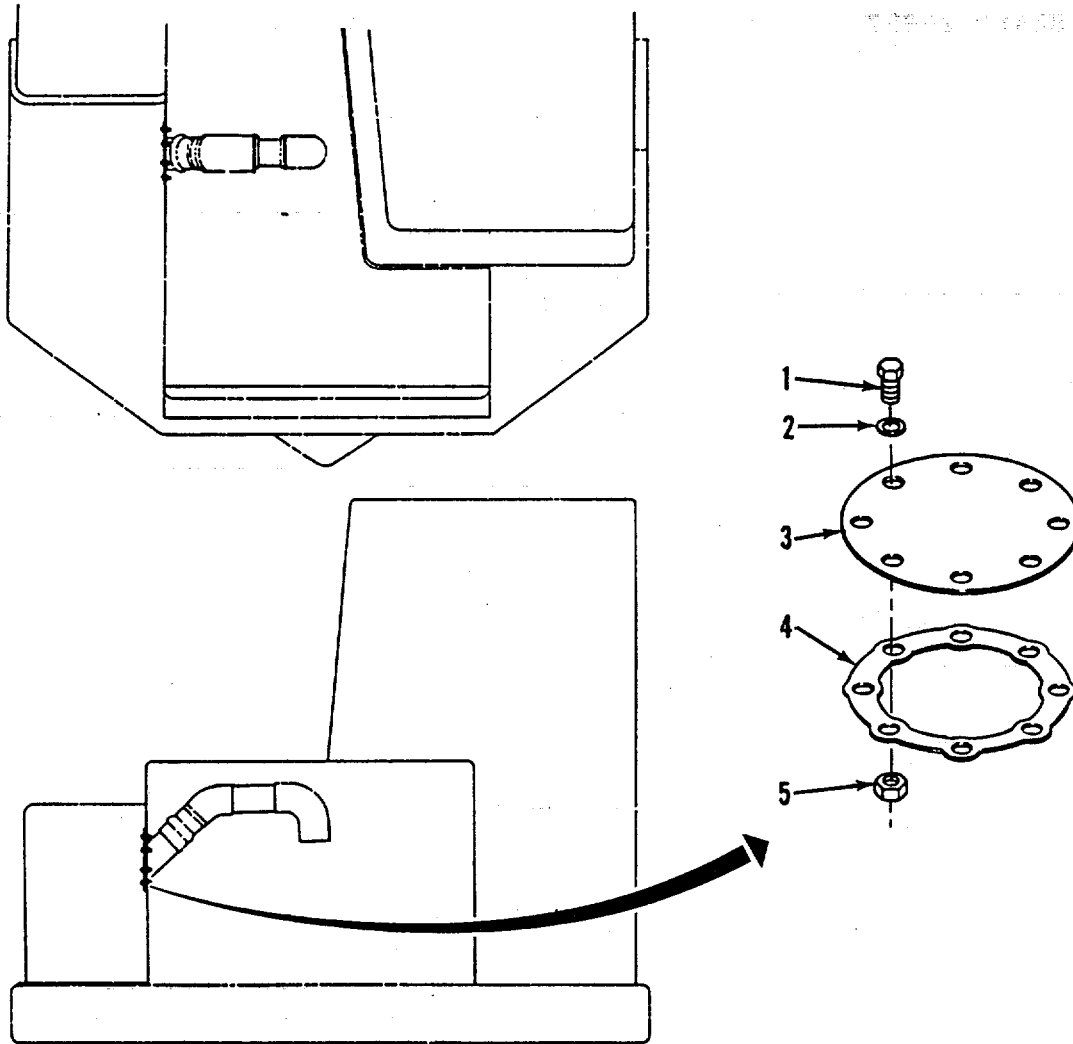

TA503200

FIGURE 24. AIR CLEANER DISMOUNT.

SECTION II

TM5-3825-226-24P

(1) ITEM NO	(2) SMR CODE	(3) CAGEC	(4) PART NUMBER	(5) DESCRIPTION AND USABLE ON CODES(UOC)	(6) QTY
GROUP 0304 AIR CLEANER					
FIG. 24 AIR CLEANER DISMOUNT					
1	PFOZZ	96906	MS90728-62	SCREW, CAP, HEXAGON	8
				UOC:AGD	
2	PFOZZ	96906	MS27183-14	WASHER, FLAT.....	16
				UOC:AGD	
3	PFDZZ	11083	5R5818	COVER, ACCESS	1
				UOC:AGD	
4	XDOZZ	11083	4M4299	GASKET.....	1
				UOC:AGD	
5	PAOZZ	96906	MS51967-8	NUT, PLAIN, HEXAGON	8
				UOC: AGD	

END OF FIGURE

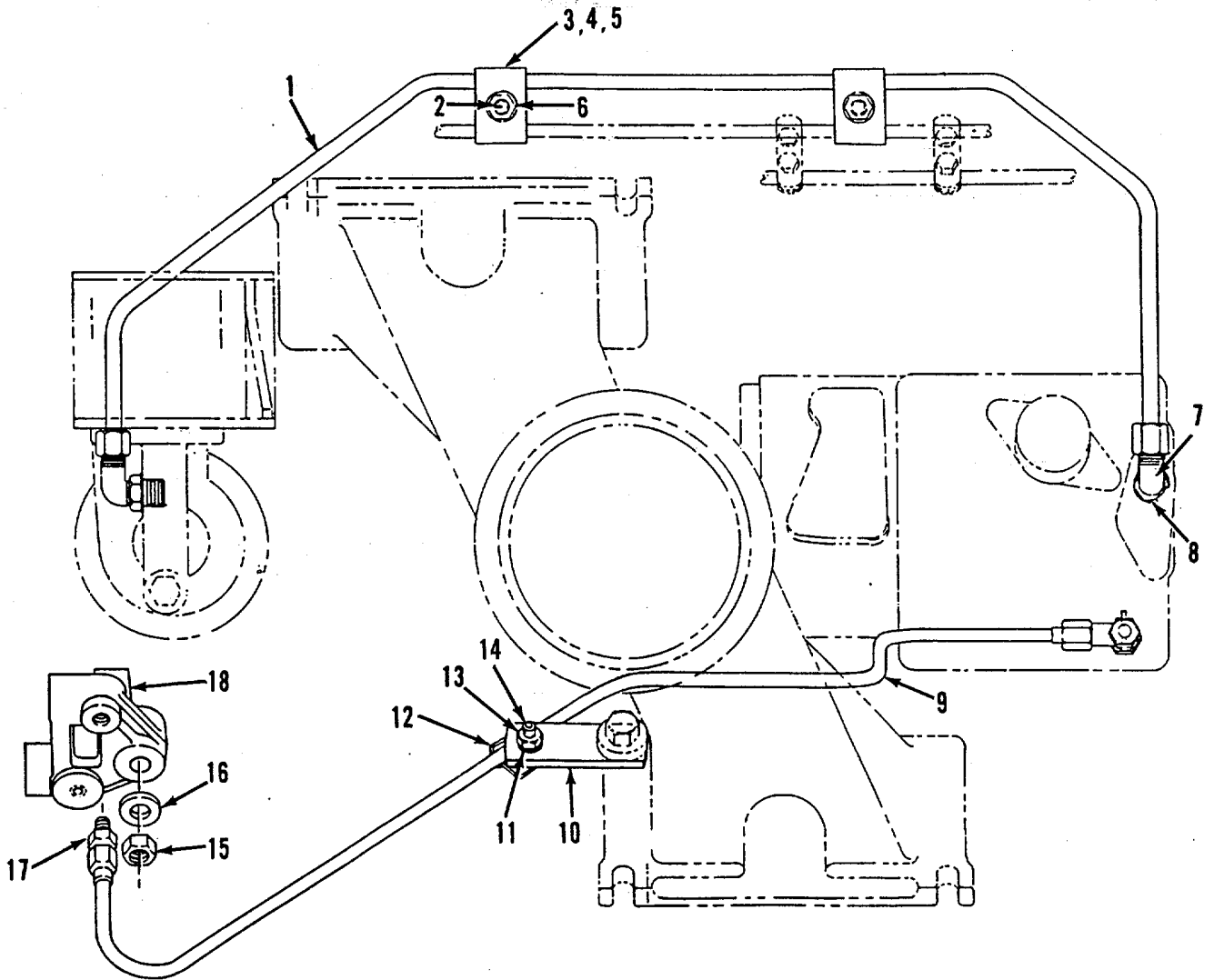

TA503201

FIGURE 25. FUEL FILTER LINES.

SECTION II

TM5-3825-226-24P

(1) ITEM NO	(2) SMR CODE	(3) CAGEC	(4) PART NUMBER	(5) DESCRIPTION AND USABLE ON CODES(UOC)	(6) QTY
GROUP 0306 TANKS LINES FITTINGS, HEADERS					
FIG. 25 FUEL FILTER LINES					
1	PFOZZ	11083	6N0776	TUBE ASSEMBLY, METAL	1
2	PFOZZ	11083	1P6909	STRIP ASSEMBLY	2
3	PFOZZ	23040	33797S36	NUT, PLAIN, HEXAGON	2
4	PFOZZ	11083	5M5690	BUMPER, NONMETALLIC	4
5	PFOZZ	11083	9S2299	WASHER, FLAT.....	1
6	PFOZZ	96906	MS35333-41	WASHER, LOCK.....	2
7	PFOZZ	79470	C5515X5	ELBOW, TUBE TO BOSS	2
8	PFOZZ	81349	M83248/2-905	PACKING, PREFORMED PART OF KIT P/N	2
				6V2S02.....	
9	PFOZZ	11083	9N2057	TUBE ASSEMBLY.....	1
10	PFOZZ	11083	9N2087	PLATE, MENDING	1
11	PFOZZ	41224	4347	WASHER, LOCK.....	1
12	PAOZZ	11083	5R1904	STRAP, RETAINING	1
13	PFOZZ	3115S	JM56	NUT, PLAIN, HEXAGON	1
14	PFOZZ	96906	MS90728-7	SCREW, CAP, HEXAGON H.....	1
15	PFOZZ	15564	137 7A	NUT, PLAIN, HEXAGON	1
16	PFOZZ	11083	5M2894	WASHER, FLAT.....	1
17	PAOZZ	96906	MS51500A4	ADAPTER, STRAIGHT, PI	1
18	PAOZZ	11083	9N916	BLOCK, JUNCTION, FUEL	1

END OF FIGURE

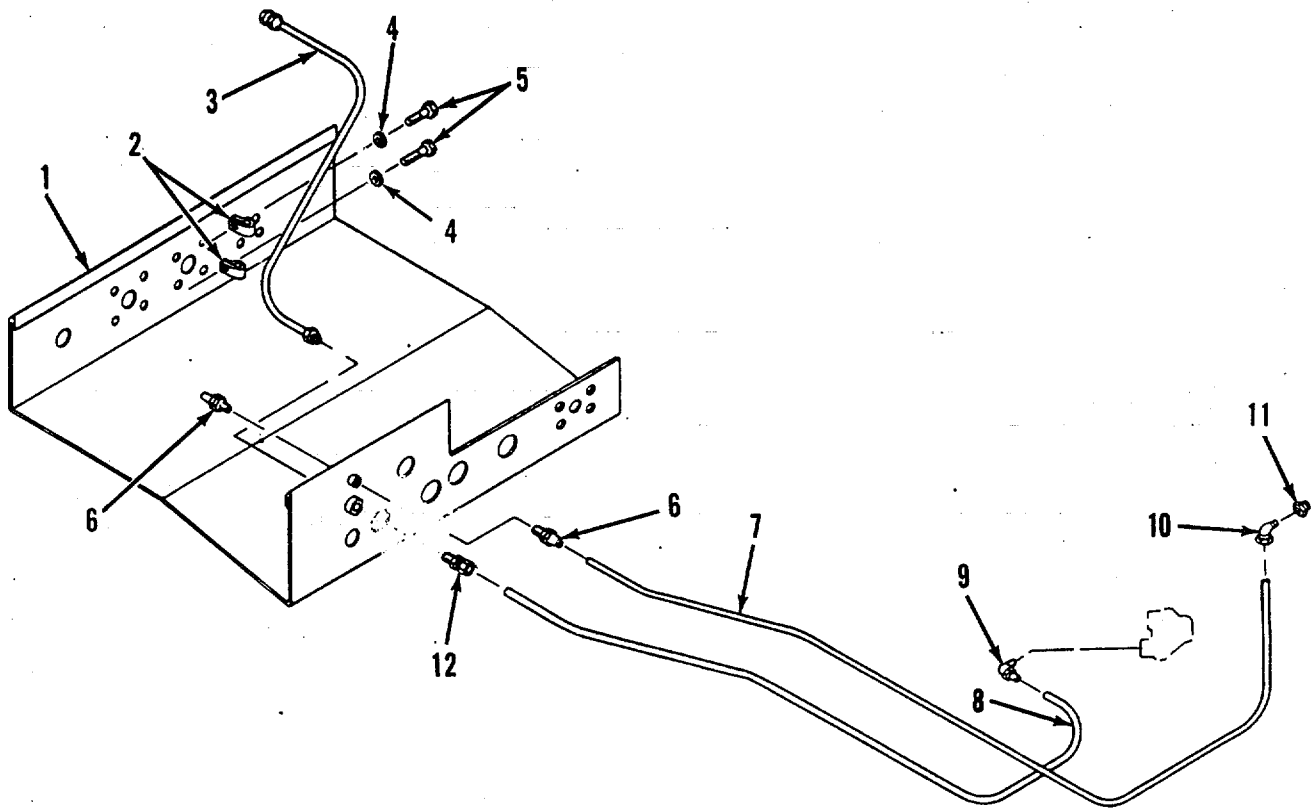

TA503202

FIGURE 26. FUEL LINES.

SECTION II

TM5-3825-226-24P

(1) ITEM NO	(2) SMR CODE	(3) CAGEC	(4) PART NUMBER	(5) DESCRIPTION AND USABLE ON CODES(UOC)	(6) QTY
GROUP 0306 TANKS. LINES, FITTINGS, HEADERS					
FIG. 26 FUEL LINES					
1	PFOZZ	11083	9J6939	ANGLE, SUPPORT,	1
2	PFOZZ	11083	6K6355	CLAMP, LOOP	2
3	PFOZZ	73842	6F55-6MB-6FJB-61 .00	HOSE ASSEMBLY, NONME	1
4	PFOZZ	11083	5M2894	WASHER, FLAT.....	2
5	PFOZZ	96906	MS18154-58	SCREW, CAP, HEXAGON H.....	2
6	PAOZZ	06853	283137	ADAPTER, STRAIGHT, PI.	2
7	MOOZZ	11083	5P6011-55	TUBINGI, NONMETALLIC MAKE FROM 55.12... IN. TUBING P/N 5P6011. SEE GROUP 9 501.....	1
8	MOOZZ	11083	5P5993-56	HOSE, NON, METALLIC MAKE FROM 55.12 IN4 HOSE P/N 5P5993. SEE GROUP 9501.	1
9	PFOZZ	11083	5P4424	ELBOW, PIPE TO TUBE.....	1
10	PFOZZ	11083	5P4423	ELBOW, TUBE,.....	1
11	PFOZZ	50948	3152-1-8-1-4	BUSHING, PIPE	1
12	PAOZZ	11083	5P4455	REDUCER1TUBE ..	1

END OF FIGURE

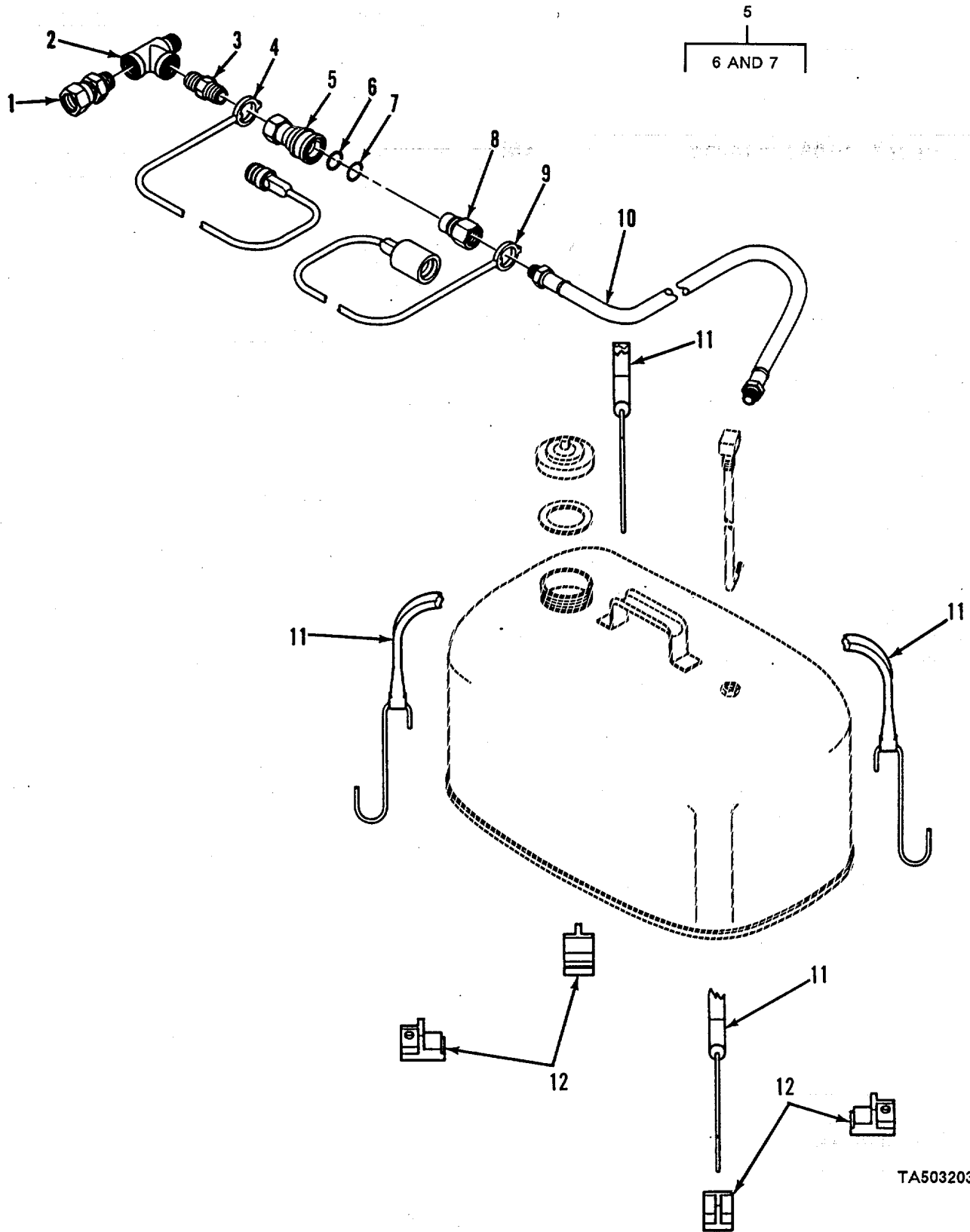

TA503203

FIGURE 27. AUXILIARY FUEL TANK LINES.

SECTION II

TM5-3825-226-24P

(1) ITEM NO	(2) SMR CODE	(3) CAGEC	(4) PART NUMBER	(5) DESCRIPTION AND USABLE ON CODES(UOC)	(6) QTY
GROUP 0306 TANKS, LINES, FITTINGS, HEADERS					
FIG. 27 AUXILIARY FUEL TANK LINES					
1	PFOZZ	06853	283102	ADAPTER, STRAIGHT, PI	1
				UOC: AGD	
2	PFOZZ	01276	2092-6-6S	TEE, PIPE	1
				UOC:AGD	
3	PFOZZ	30780	3/8X3/8FF-8	NIPPLE, PIPE	1
				UOC :AGD	
4	PFOZZ	01276	FD45-1041-06-06	PLUG, PROTECTIVE, DUS.....	1
				UOC:AGD	
5	PFOOO	14127	H3B	COUPLING HALF, QUICK.....	1
				UOC: AGD	
6	PFOZZ	09990	2-116N709-90	PACKING, PREFORMED.....	1
				UOC:AGD	
7	PFOZZ	01276	22121-9	WASHER, FLAT.....	1
				UOC:AGD	
8	PFOZZ	01276	FD45-1086-06-06	COUPLING HALF, QUICK.....	1
				UOC:AGD	
9	PFOZZ	01276	FD45-1040-06-05	CAP, PROTECTIVE, DUST	1
				UOC: AGD	
10	PFOZZ	70434	6F-6MS-4MS-170CM	HOSE ASSEMBLY, NONME.....	1
				UOC:AGD	
11	PFOZZ	11083	5R5809	STRAP, RETAINING	2
				UOC: AGO	
12	XDOZZ	11083	5R5773	ANGLE ASSEMBLY	4
				UOC :AGD	

END OF FIGURE

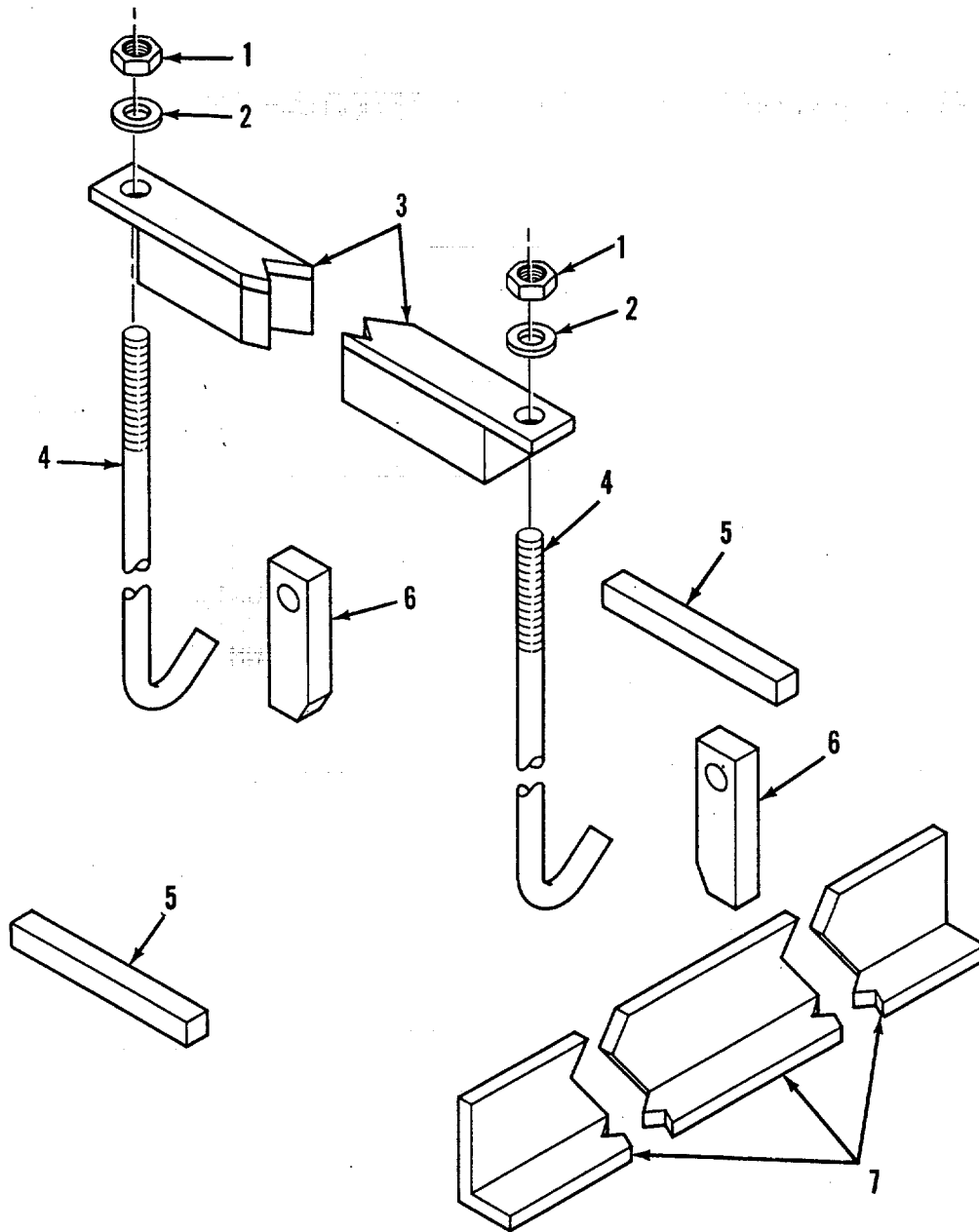

TA503204

FIGURE 28. AUXILIARY FUEL TANK STORAGE.

SECTION II

TM5-3825-226-24P

(1) ITEM NO	(2) SMR CODE	(3) CAGEC	(4) PART NUMBER	(5) DESCRIPTION AND USABLE ON CODES(UOC)	(6) QTY
GROUP 0306 TANKS, LINES, FITTINGS, HEADERS					
FIG. 28 AUXILIARY FUEL TANK STORAGE					
1	PFOZZ	96906	MS51922-17	NUT, SELF-LOCKING, HE	2
				UOC: AGD	
2	PFOZZ	96906	MS27183-14	WASHER, FLAT.....	2
				UOC:AGD	
3	PFOZZ	11083	5R5783	BAR ASSEMBLY, TANK.....	1
				UOC:AGD	
4	PFOZZ	11083	5R5757	BOLT, HOOK	2
				UOC: AGD	
5	PAOZZ	11083	5R5993	BAR.....	2
6	PAOZZ	11083	5R5995	LUG.....	2
7	PAOZZ	11083	5R5994	BRACKET, ANGLE	1

END OF FIGURE

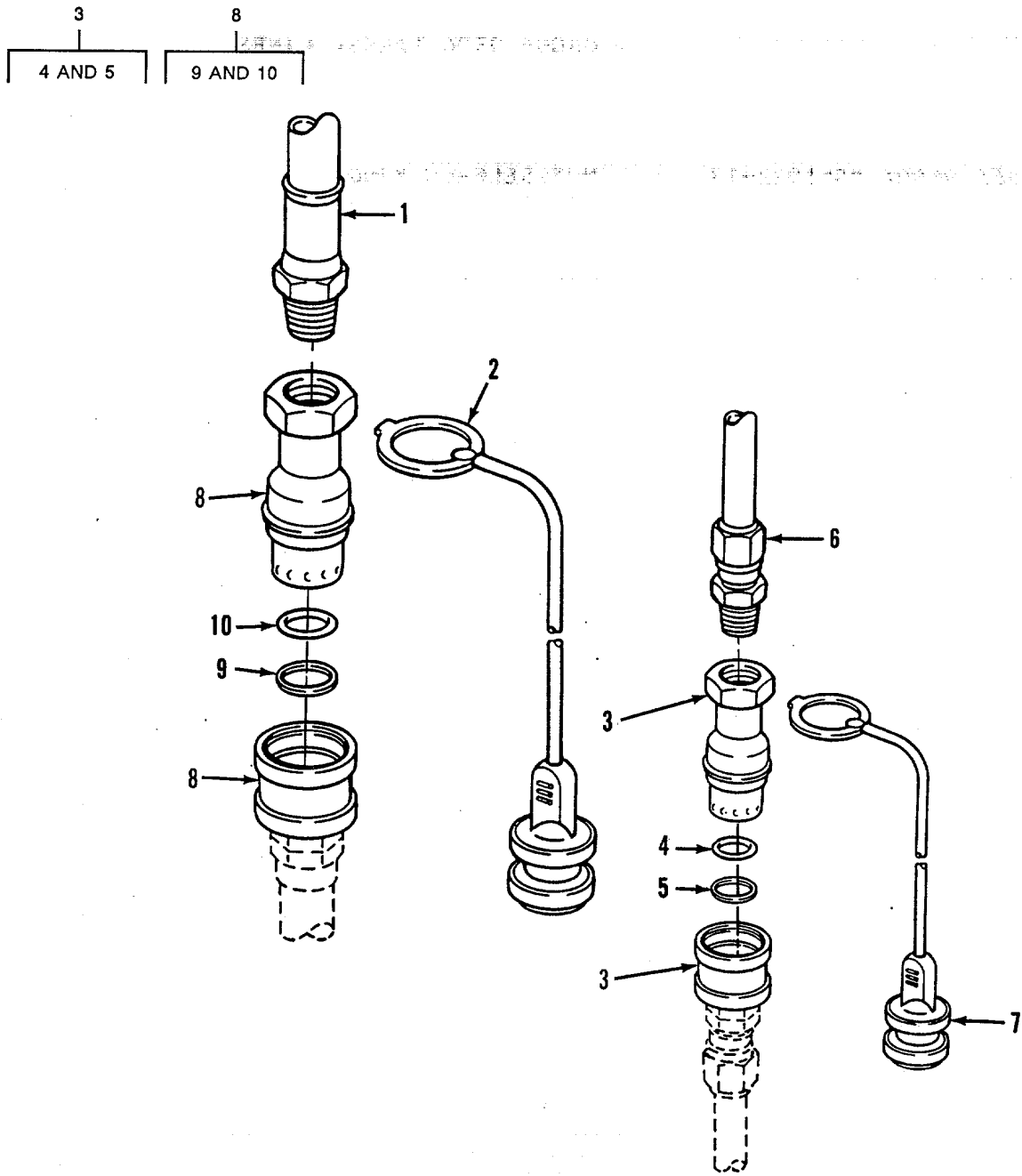

TA503205

FIGURE 29. FUEL DISCONNECT LINES.

SECTION II

TM5-3825-226-24P

(1) ITEM NO	(2) SMR CODE	(3) CAGEC	(4) PART NUMBER	(5) DESCRIPTION AND USABLE ON CODES(UOC)	(6) QTY
GROUP 0306 TANKS, LINES, FITTINGS, HEADERS					
FIG. 29 FUEL DISCONNECT LINES					
1	PFOZZ	73842	6F55-6MS-6BMJB-1 37CM	HOSE ASSEMBLY, NONME UOC: AGD	1
2	PFOZZ	31276	FD45-1041-06-06	PLUG, PROTECTIVE, DUS..... UOC :AGD	1
3	PFOOO	01276	FD45-1101-02-02	COUPLING HALF, QUICK..... UOC:AGD	1
4	PFOZZ	11083	6M5062	.PACKING, PREFORMED..... UOC:AGD	1
5	PFOZZ	01276	FF9502-02	RETAINER, PACKING UOC:AGD	1
6	PFOZZ	06853	283137	ADAPTER, STRAIGHT, PI. UOC:AGD	1
7	PFOZZ	00624	FD45-1041-02	CAP, TUBE UOC:AGD	1
8	PFOOO	14127	H3B	COUPLING HALF, QUICK..... UOC:AGD	1
9	PFOZZ	01276	22021-9	WASHER, FLAT..... UOC: AGD	1
10	PFOZZ	09990	2-116N709-90	PACKING, PREFORMED..... UOC:AGD	1

END OF FIGURE

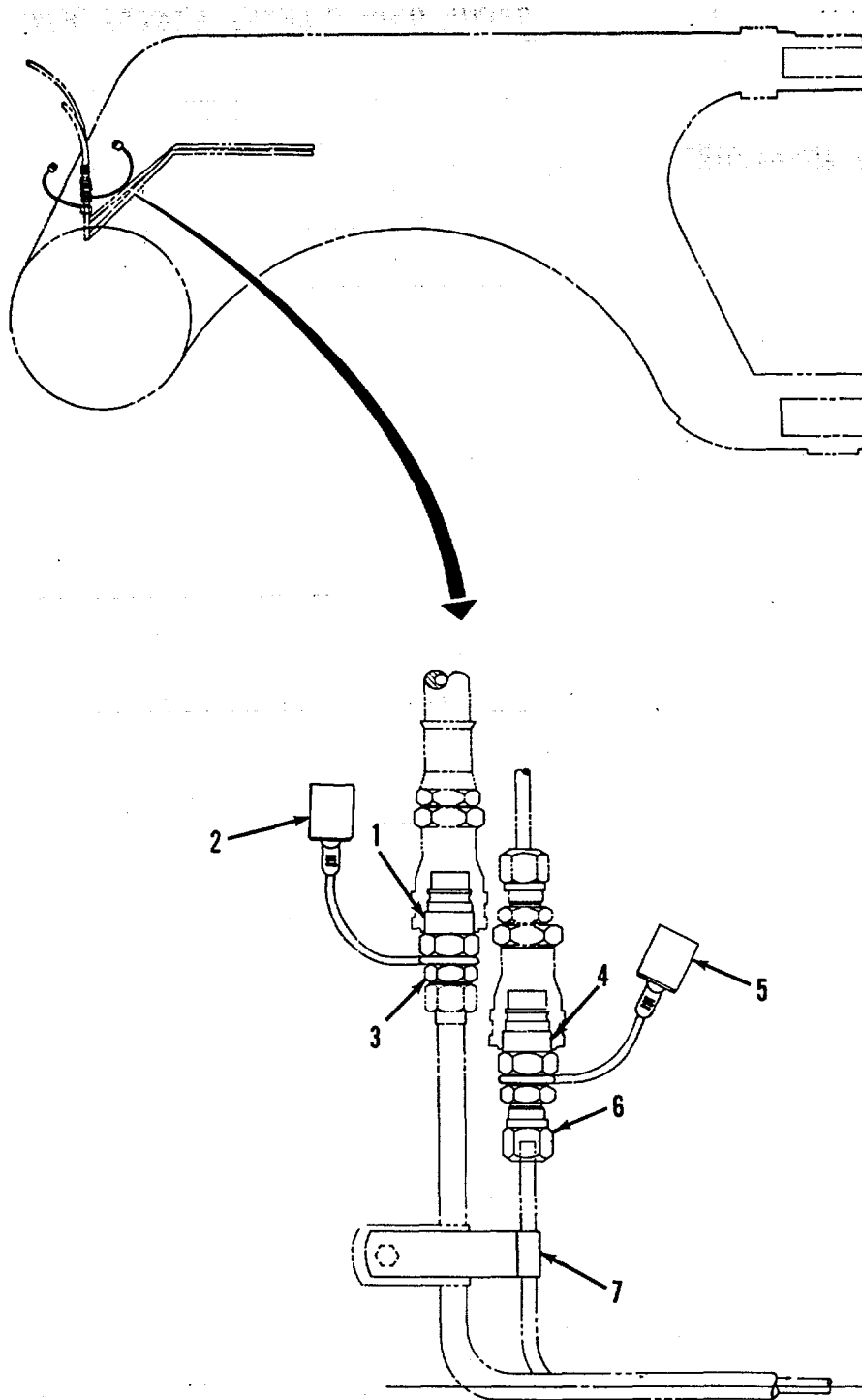

TA503206

FIGURE 30. FUEL DISCONNECT.

SECTION II

TM5-3825-226-24P

(1) ITEM NO	(2) SMR CODE	(3) CAGEC	(4) PART NUMBER	(5) DESCRIPTION AND USABLE ON CODES(UOC)	(6) QTY
GROUP 0306 TANKS, LINES, FITTINGS, HEADERS					
FIG 30 FUEL DISCONNECT					
1	PFOZZ	01276	FD45-1086-06-06	COUPLING HALF, QUICK..... UOC:AGD	1
2	PFOZZ	01276	FD45-1040-06-06	CAP-PLUG, PROTECTIVE..... UOC: AGO	1
3	PFOZZ	30780	6-6FBTXB	ADAPTER, STRAIGHT, PIP UOC :AGD	1
4	PFOZZ	97111	BH1-61	COUPLING HALF QUICK..... UOC :AGD	1
5	PFOZZ	01276	FD45-1040-02-02	CAP, PROTECTIVE, DUST..... UOC:AGD	1
6	PFOZZ	06853	283137	ADAPTER, STRAIGHT, PI UOC:AGD	1
7	PFOZZ	11083	7D1728	CLIP, RETAINING..... UOC: AGD	1

END OF FIGURE

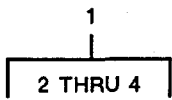
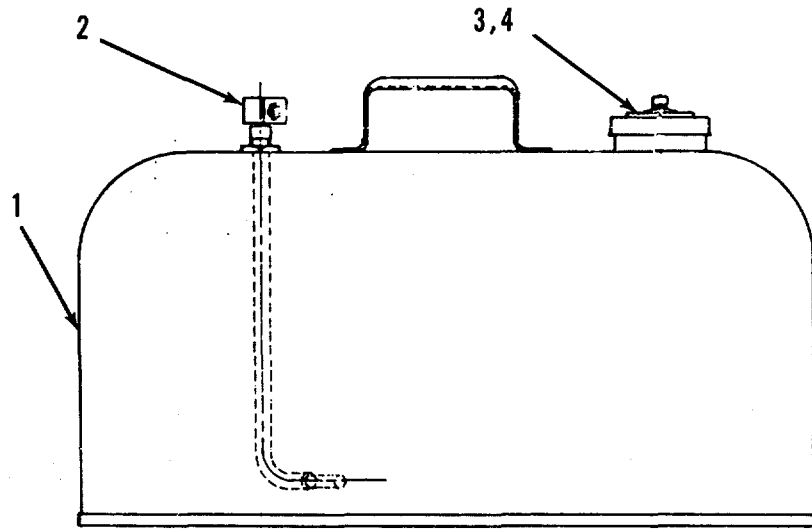

FIGURE 31. AUXILIARY FUEL TANK.



TA503207

FIGURE 31. AUXILIARY FUEL TANK.

SECTION II

TM5-3825-226-24P

(1) ITEM NO	(2) SMR CODE	(3) CAGEC	(4) PART NUMBER	(5) DESCRIPTION AND USABLE ON CODES(UOC)	(6) QTY
GROUP 0306 TANKS, LINES, FITTINGS, HEADERS					
FIG. 31 AUXILIARY FUEL TANK					
1	PFOOO	11083	5R5772	TANK, FUEL, ENGINE	1
				UOC:AGD	
2	PFOZZ	11083	5R5785	STEM ASSEMBLY	1
				UOC:AGD	
3	PFOZZ	03165	00633	.CAP, FILLER OPENING.....	1
				UOC:AGD	
4	PFOZZ	11083	5R5787	.GASKET.....	
				UOC:AGD	

END OF FIGURE

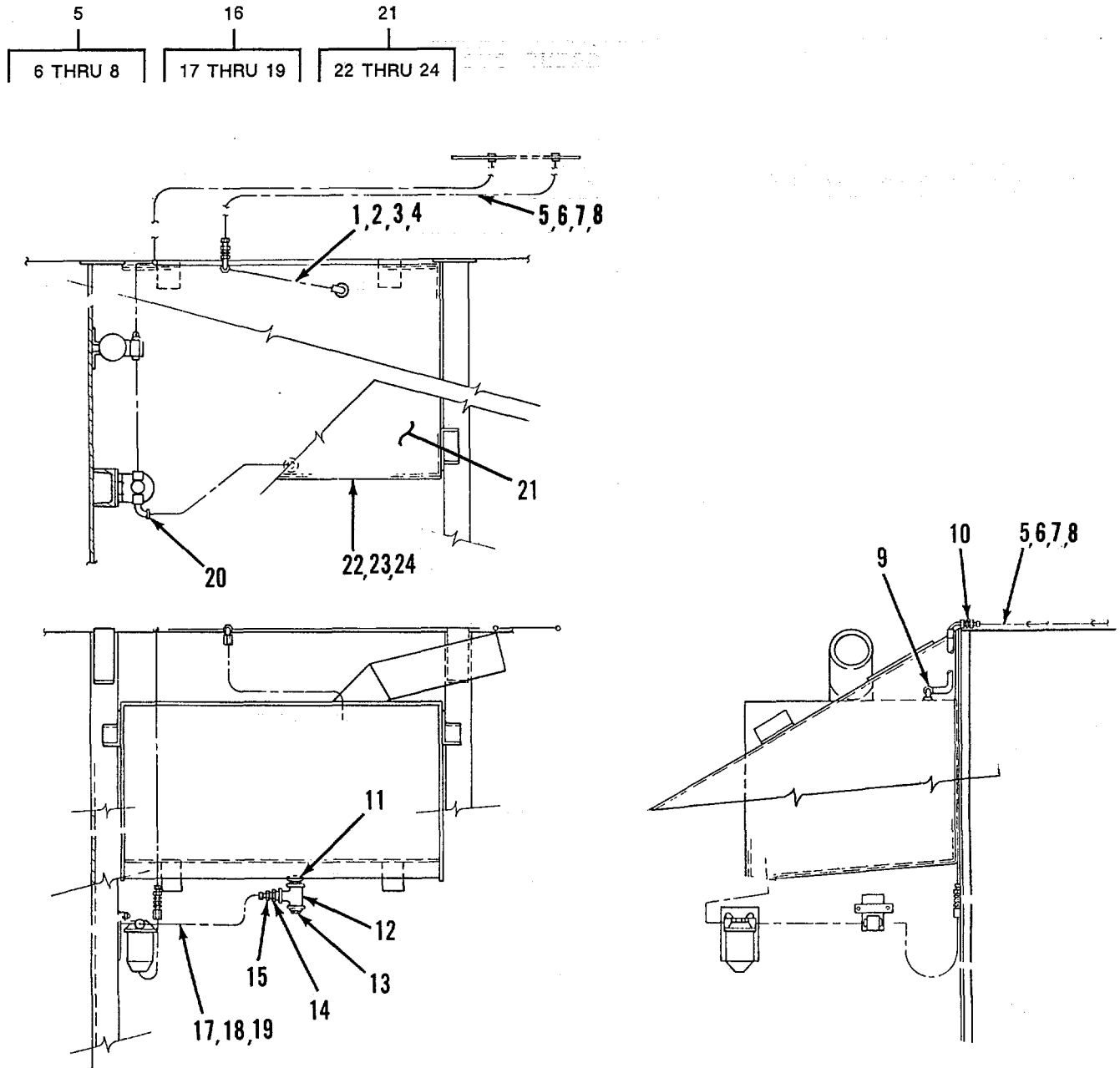

FIGURE 32. FUEL TANK ASSEMBLY AND RELATED PARTS.

SECTION II

TM5-3825-226-24P

(1) ITEM NO	(2) SMR CODE	(3) CAGEC	(4) PART NUMBER	(5) DESCRIPTION AND USABLE ON CODES(UOC)	(6) QTY
GROUP 0306 TANKS, LINES, FITTINGS, HEADERS					
FIG. 32 FUEL TANK ASSEMBLY AND RELATED PARTS					
1	PFOOO	30568	37026293	HOSE ASSEMBLY, NONME	1
2	PFOOO	30568	23026145	TUBE ASSEMBLY, METAL	2
3	MOOZZ	30568	SAR-J-524-60	.TUBE MAKE FROM 59.62 IN. TUBING P/..... N SAR-J-524. SEE GROUP 9501	1
4	PFOZZ	93061	66NTA-6-6	ADAPTER, STRAIGHT, PI	1
5	PFOZZ	93061	68NTA-6-4	.ADAPTER, STRAIGHT, PI	1
6	PFOZZ	11083	7D8793	ELBOW, STRAIGHT, PI	1
8	PFOZZ	96906	MS51953-121	NIPPLE, PIPE	1
9	PFOZZ	96906	MS14303-2P16	TEE, PIPE	1
10	PFOZZ	96906	MS51884-11	PLUG, PIPE.....	1
11	PFOZZ	93232	F3296966PIECE626	BUSHING, PIPE.....	1
12	PFOZZ	30568	K-16025136	FILTER, FLUID	1
13	PFOOO	30568	37026163	TUBE ASSEMBLY, METAL	1
14	MOOZZ	30568	A-254-14	.TUBE MAKE FROM 14 IN. TUBING P/N..... A254. SEE GROUP 9501.	1
15	PFOZZ	96906	MS51819-9	.ADAPTER, STRAIGHT, PI	1
16	PFOZZ	30568	768FS1/2X1/2	.ADAPTER, STRAIGHT, PI	1
17	PFOZZ	96906	MS39230-3	ELBOW, PIPE	1
18	PFOOO	30568	38026002	TANK, FUEL, ENGINE	1
19	PFOZZ	11083	583693	.STRAINER	1
20	XDOZZ	11083	1P8678	.CAP.....	1
21	PAOZZ	11083	8M439	.KEY.....	1

END OF FIGURE

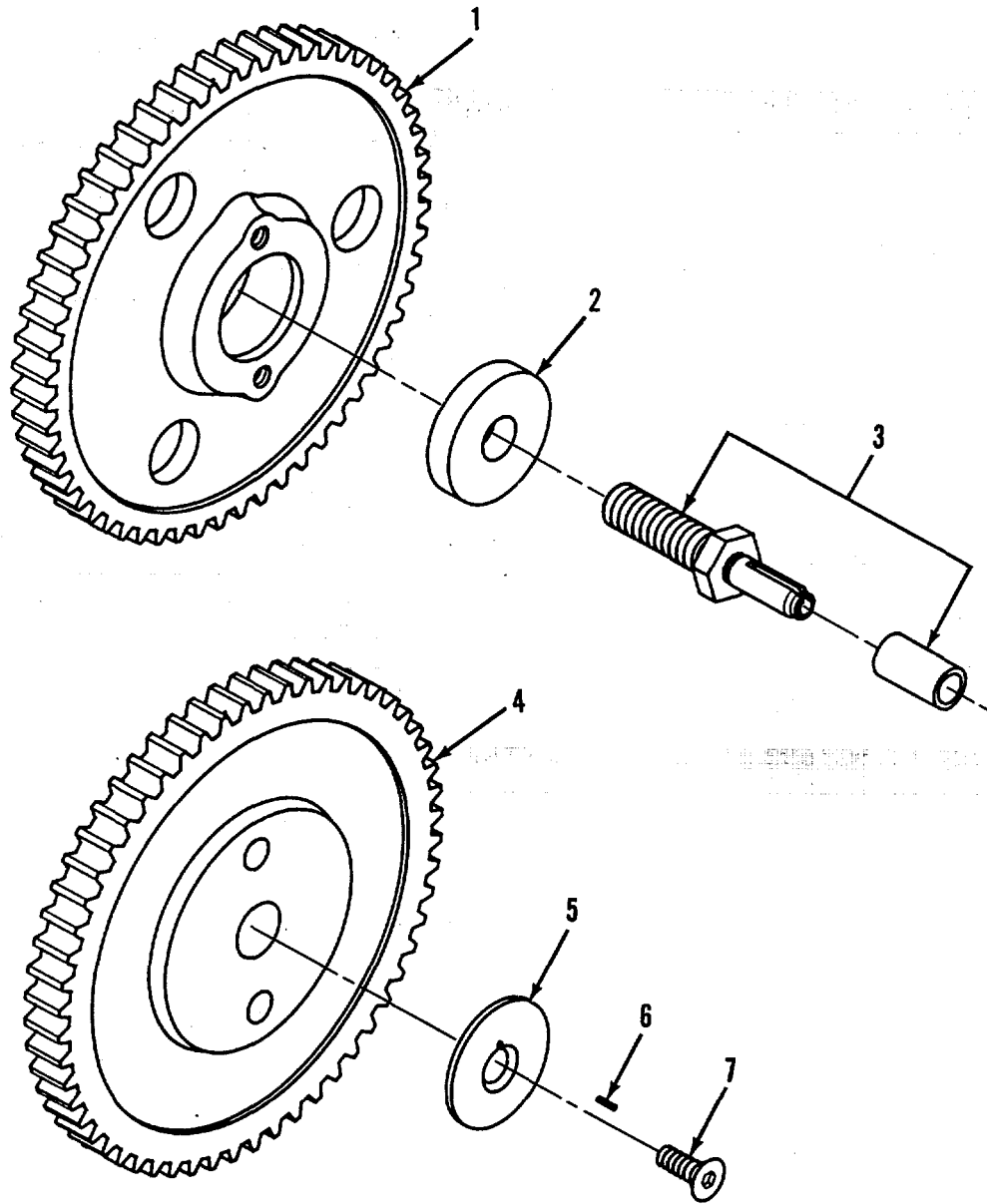

FIGURE 33. GOVERNOR AND FUEL PUMP DRIVE.

SECTION II

TM5-3825-226-24P

(1) ITEM NO	(2) SMR CODE	(3) CAGEC	(4) PART NUMBER	(5) DESCRIPTION AND USABLE ON CODES(UOC)	(6) QTY
GROUP 0308 ENGINE SPEED GOVERNOR AND CONTROLS					
FIG. 33 GOVERNOR AND FUEL PUMP DRIVE					
1	PFHZZ	11083	7N6644	GEAR, SPUR	1
2	PFHZZ	11083	9N5022	WASHER, FLAT	1
3	PFHZZ	11083	9N1856	SHAFT ASSEMBLY, TACH	1
4	PFHZZ	11083	7N6292	GEAR, SPUR	1
5	PFHZZ	11083	9L7034	WASHER, FLAT.....	1
6	PFHZZ	11083	8S7499	PIN, SPRING.....	1
7	PFHZZ	11083	5M7516	SCREW, MACHINE.....	1

END OF FIGURE

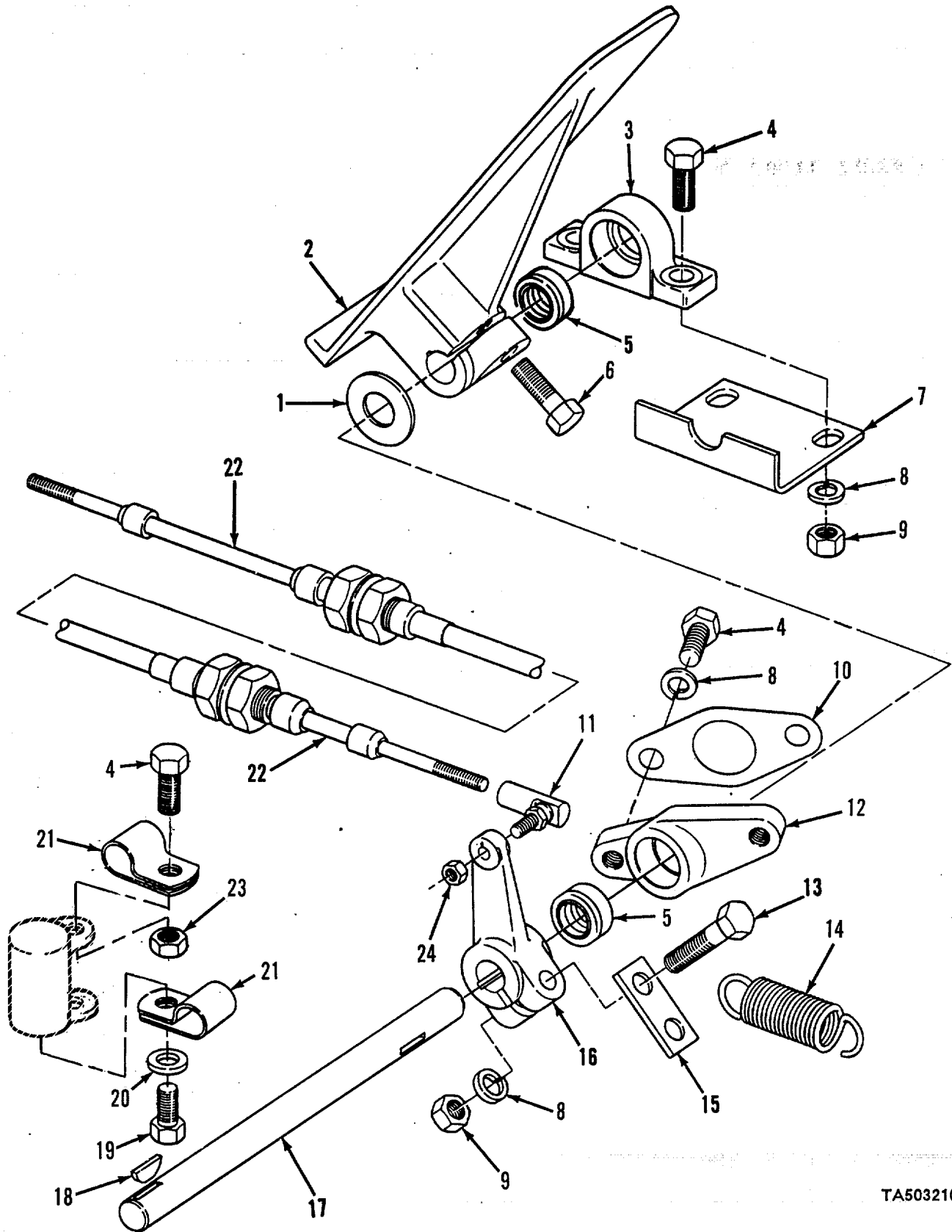

TA503210

FIGURE 34. GOVERNOR CONTROL PEDAL.

SECTION II

TM5-3825-226-24P

(1) ITEM NO	(2) SMR CODE	(3) CAGEC	(4) PART NUMBER	(5) DESCRIPTION AND USABLE ON CODES(UOC)	(6) QTY
GROUP 0308 ENGINE SPEED GOVERNOR AND CONTROLS					
FIG. 34 GOVERNOR CONTROL PEDAL					
1	PFFZZ	15434	S658	WASHER, FLAT	1
2	PFFZZ	11083	8D7539	PEDAL, CCNTROL.....	1
3	PFFZZ	11083	7D1	BRACKET	1
4	PFFZZ	11083	L1351	BOLT, MACHINE.....	5
5	PAFZZ	80657	EA28899	BEARING, PLAIN, SELF-	2
6	PFFZZ	11083	1A2029	BOLT, MACHINE.....	1
7	PFFZZ	11083	3G2073	BRACKET, ANGLE	1
8	PFFZZ	11083	384506	WASHER, LCKK.....	5
9	PFFZZ	15564	137 7A	NUT , PLAIN, HEXAGON.	3
10	PAFZZ	11083	786473	GASKET.....	1
11	PFFZZ	78643	SR107G	BALL JOINT.....	2
12	PFFZZ	11083	8D7801	BRACKET.....	1
13	PFFZZ	96906	MS90728-65	SCREW, CAP, HEXAGONH.....	1
14	PAFZZ	11083	1H2320	SPRING	1
15	PFFZZ	11083	3G2075	CONNECTING LINK, RIG.....	1
16	PFFZZ	11083	6S3953	LEVER, REMOTE CONTRO.....	1
17	PFFZZ	11083	3G2074	SHAFT, STRAIGHT.	1
18	PFFZZ	96906	MS35756-10	KEY, WOODRUFF *.....	2
19	PFFZZ	96906	MS18154-58	SCREW, CAP, HEXAGON H.....	1
20	PFFZZ	11083	5M2894	WASHER, FLAT	1
21	PFFZZ	11383	2H1743	CLAMP, LCCP	2
22	PFFZZ	80523	56-3624-2323	CONTROL ASSEMBLY, PU.....	1
23	PFFZZ	96906	MS35691-17	NUT, PLAIN, HEXAGON	1
24	PFFZZ	06848	P16598	NUT, PLAIN, HEXAGON	2

END OF FIGURE

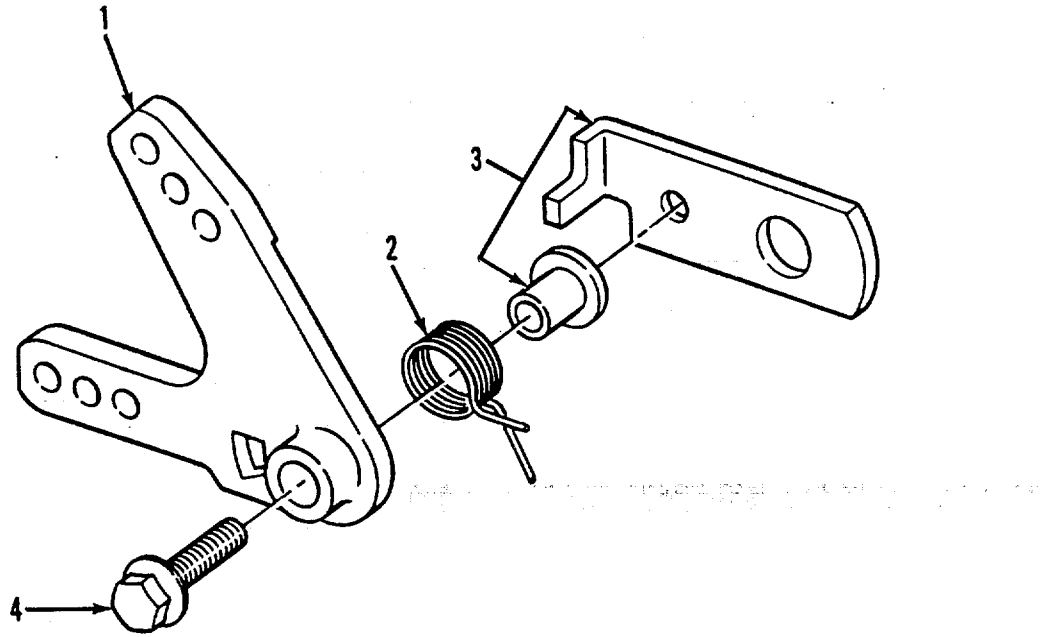

TA503211

FIGURE 35. GOVERNOR CONTROL LEVER.

SECTION II

TM5-3825-226-24P

(1)	(2)	(3)	(4)	(5)	(6)
ITEM	SMR	CAGEC	PART	DESCRIPTION AND USABLE ON CODES(UOC)	QTY
NO	CODE		NUMBER		

GROUP 0308 ENGINE SPEED GOVERNOR AND
CONTROLS

FIG. 35 GOVERNOR CONTROL LEVER

1	PAFZZ	11083	9N984	BELL CRANK	1
2	PAFZZ	11083;	9L7820	SPRING, HELICAL, TORS	1
3	PFFZZ	11083	9N983	LEVER ASSEMBLY.....	1
4	PFFZZ	11083	5P2534 -	BOLT.....	1

END OF FIGURE

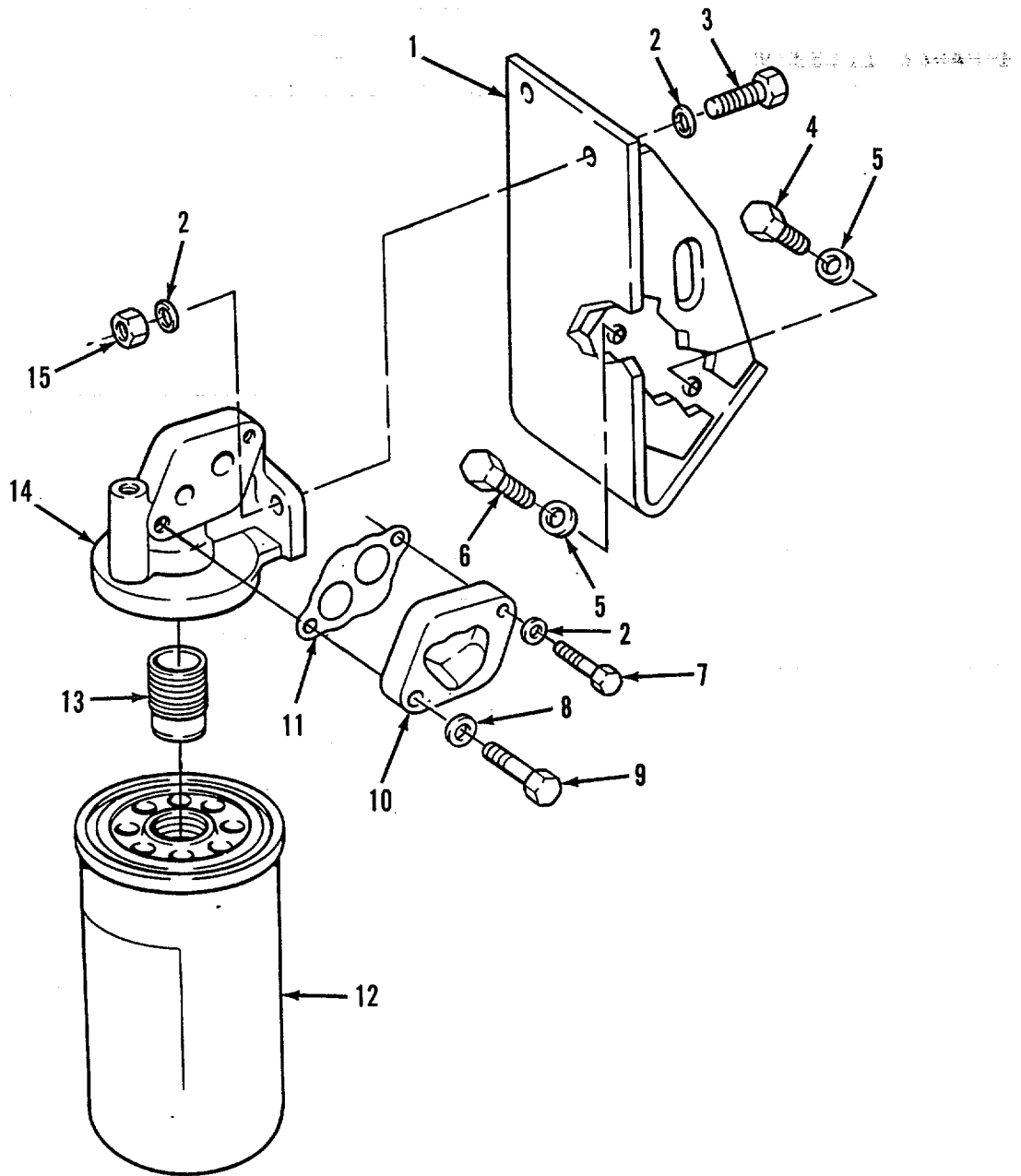

TA503212

FIGURE 36. FUEL FILTERS AND BASE COVER.

SECTION II

TM5-3825-226-24P

(1) ITEM NO	(2) SMR CODE	(3) CAGEC	(4) PART NUMBER	(5) DESCRIPTION AND USABLE ON CODES(UOC)	(6) QTY
GROUP 0309 FUEL FILTEIS					
FIG, 36 FUEL FILTERS AND BASE COVER					
1	PFOZZ	11083	6N831	BRACKET	1
2	PFOZZ	11083	9M1974	WASHER, FLAT	5
3	PFOZZ	96906	MS90728-35	BOLT, MACHINE	2
4	PFOZZ	96906	MS93728-45	BOLT, MACHINE	2
5	PFOZZ	11083	5M2894	WASHER, FLAT	2
6	PFOZZ	11083	1A2029	BOLT, MACHINE	2
7	PFOZZ	11083	1A9579	BOLT, MACHINE	1
8	PFOZZ	11083	5P537	WASHER	1
9	PFOZZ	11083	2A5546	BOLT, MACHINE	1
10	PFOZZ	11083	6N4414	COVER, FLUID FILTER.....	1
11	PAOZZ	11083	1P436	GASKET	1
12	PAOZZ	12658	BF970	FILTER ELEMENT, FLUID.....	1
13	PFOZZ	11083	9S4167	STUD	1
14	PFOZZ	11083	4N8897	BASE ASSEMBLY, FUEL	1
15	PFOZZ	23040	33797S36	NUT, PLAIN, HEXAGON	2

END OF FIGURE

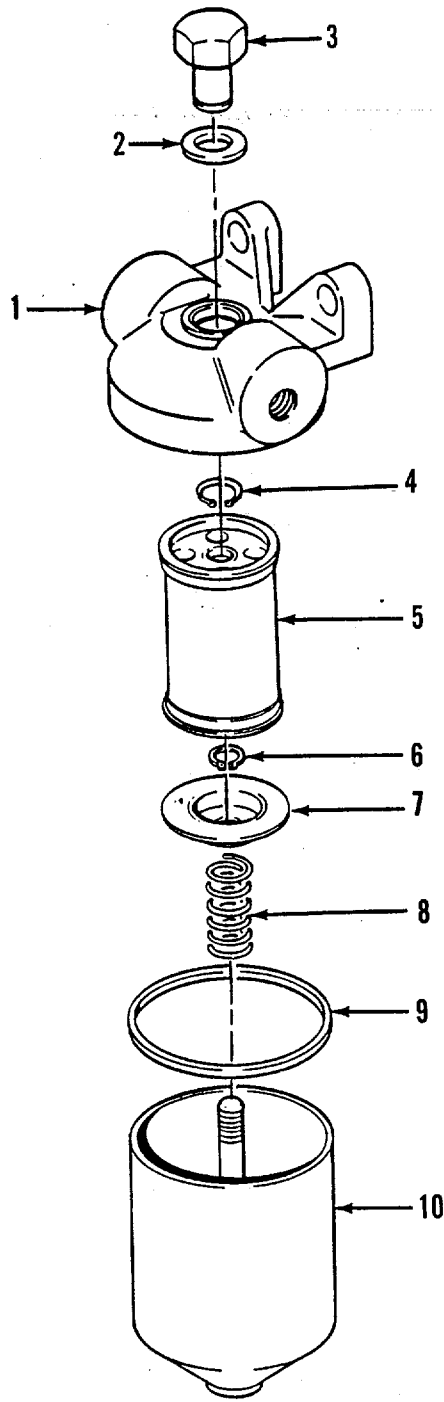

TA503213

FIGURE 37. FUEL FILTER

SECTION II

TM5-3825-226-24P

(1) ITEM NO	(2) SMR CODE	(3) CAGEC	(4) PART NUMBER	(5) DESCRIPTION AND USABLE ON CODES(UOC)	(6) QTY
GROUP 0309 FUEL FILTERS					
FIG. 37 FUEL FILTER					
1	PFOZZ	11083	1N3583	HEAD, FLUID FILTER	1
2	PAOZZ	11083	2J157	PACKING, REFORMED	1
3	PFOZZ	11083	7N1628	NUT, SLEEVE	1
4	PAOZZ	96906	MS16626-1062	RING, RETAINING	1
5	PFOZZ	11083	9M2341	FILTER ELEMENT, FLUI.....	1
6	PFOZZ	96906	MS16624-1037	RING, RETAINING	1
7	PFOZZ	11083	7H9678	SEAT, HELICAL COMPRE	1
8	PFOZZ	11083	7S9323	SPRING, HELICAL, COMP	1
9	PAOZZ	11083	8H2778	GASKET.....	1
10	PFOZZ	11083	8H2810	FILTER BODY, FLUID	1

END OF FIGURE

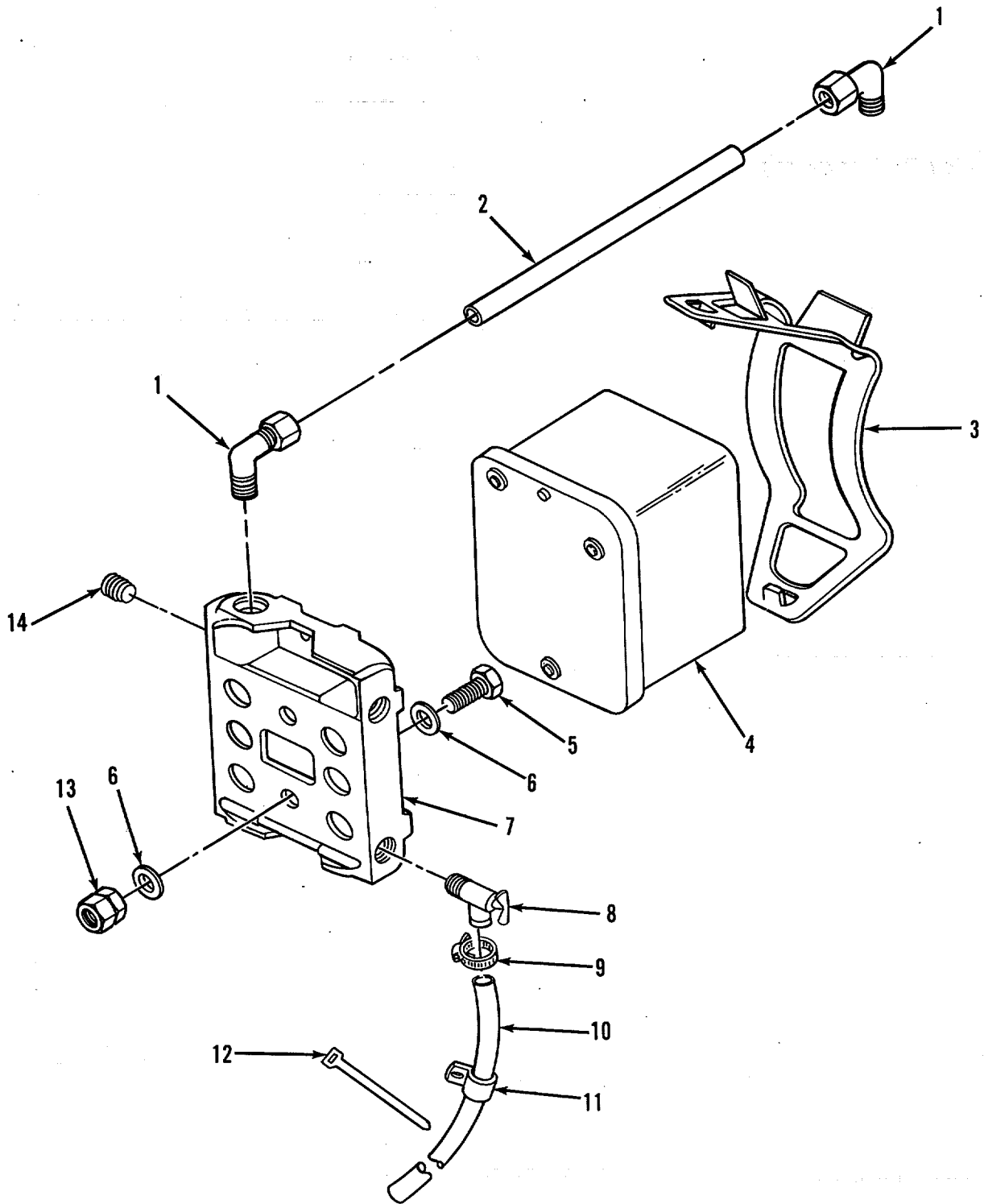

FIGURE 38. WATER SEPARATOR.

TA503214

SECTION II

TM5-3825-226-24P

(1) ITEM NO	(2) SMR CODE	(3) CAGEC	(4) PART NUMBER	(5) DESCRIPTION AND USABLE ON CODES(UOC)	(6) QTY
GROUP 0309 FUEL FILTERS					
FIG. 38 WATER SEPARATOR					
1	PFOZZ	11083	5P4424	ELBOW, PIPE TO TUBE	2
2	MOOZZ	11083	5P5993-8	HOSE, NONMETALLIC MAKE FROM 7.87..... IN. HOSE P/N 5P5993. SEE GRCUP 9501.	1
3	PAOZZ	11083	8N9802	CLAMP.....	1
4	PAOZZ	11083	8N9803	SEPARATOR, WATER, LIQ.	1
5	PFOZZ	11083	S1594	BOLT, MACHINE	2
6	PFOZZ	11083	5M2894	WASHER, FLAT	4
7	PFOZZ	11083	6N7624	BASE, WATER SEPARATOR.....	1
8	PAOZZ	72216	E2019X4	COCK, DRAIN.....	1
9	PFOZZ	08484	10032S	CLAMP, HOSE	1
10	MOOZZ	11083	5P739-55	HOSE, NONMETALLIC MAKE FROM 54.72..... IN. HOSE P/N 5P6311. SEE GROUP 9501.	1
11	PFOZZ	11083	8M2770	CLAMP, LOOP	2
12	PAOZZ	11083	3S2093	STRAP	1
13	PFOZZ	11083	3K6060	NUT, SELF-LOCKING, HE	2
14	PAOZZ	96906	MS27769-3	PLUG, PIPE	2

END OF FIGURE

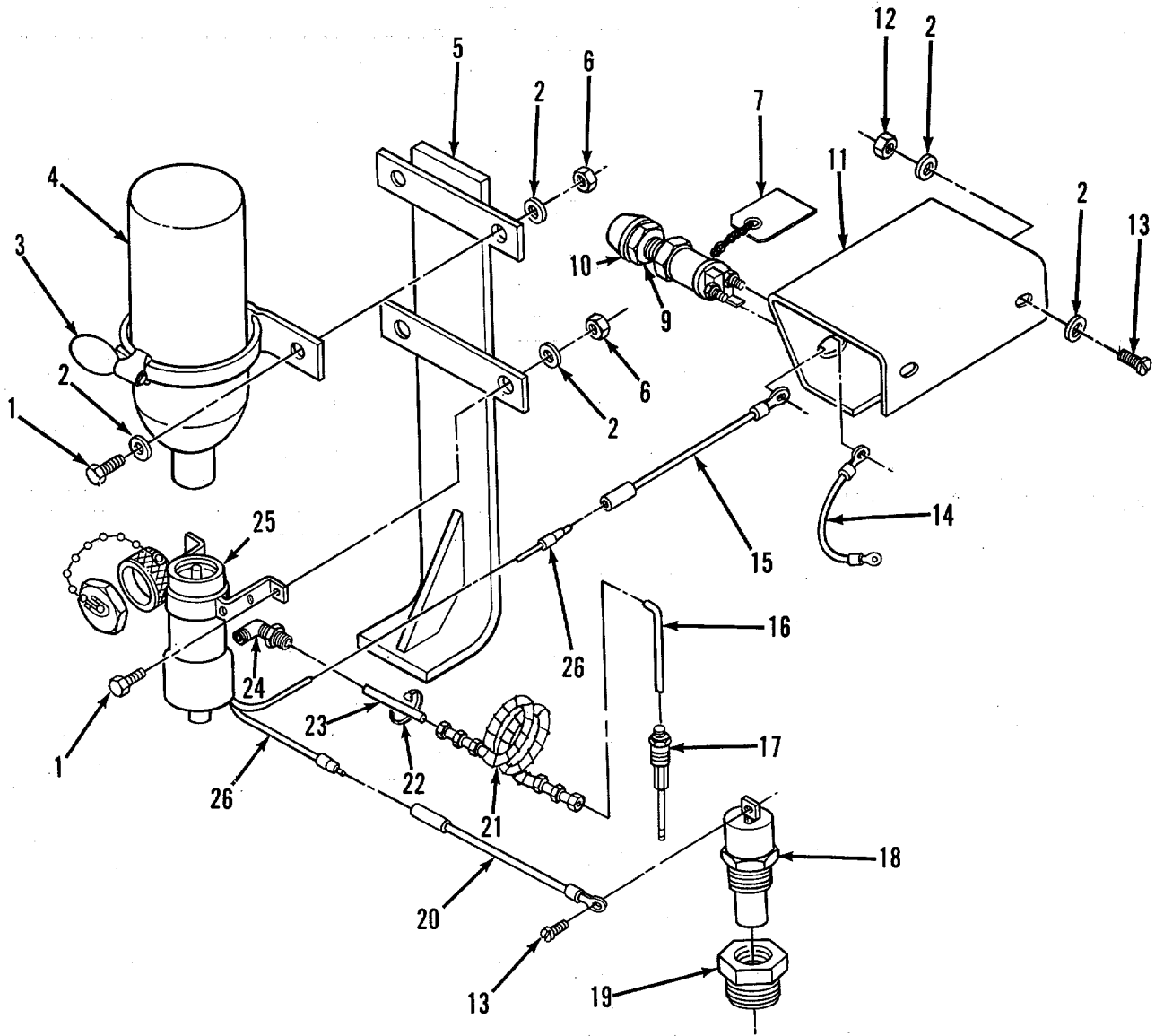
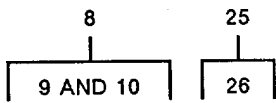

FIGURE 39. EITHER STARTING AID.

SECTION II

TM5-3825-226-24P

(1) ITEM NO	(2) SMR CODE	(3) CAGEC	(4) PART NUMBER	(5) DESCRIPTION AND USABLE ON CODES(UOC)	(6) QTY
GROUP 0311 ENGINE STARTING AID					
FIG, 39 ETHER STARTING AID					
1	PAOZZ	96906	MS90728-8	SCREW, CAP, HEXAGON H4.....	4
2	PFOZZ	11083	5P537	WASHER	1
3	PAOZZ	53203	300 450	CLAMP, LOOP	1
4	PAOZZ	61112	LP-535-1	CARTRIDGE, ENGINE ST.....	1
5	XDOZZ	11083	5R7419	BRACKET, ANGLE.....	1
6	PAOZZ	88044	AN365-420A	NUT, SELF-LOCKING, HE.....	4
7	PFOZZ	11083	2VL7I-3 T	TAG, INSTRUCTION	1
8	PFOOO	11083	3F1006	SWITCH, ELECTRICAL.....	1
9	PAOZZ	13445	9174-10 .	TERMINAL, STUD	2
10	PAOZZ	16764	0907-1996097	SWITCH, PUSH.	1
11	PFOZZ	11083	3G6694	PLATE MOUNT, TUBE	1
12	PFOZZ	06848	P16598	NUT, PLAIN, HEXAGON	2
13	PFOZZ	11083	4B1264	SCREW	2
14	PAOZZ	11083	3G6664	LEAD, ELECTRICAL.....	1
15	PAOZZ	11083	3G9630	LEAD, ELECTRICAL	1
16	PFOZZ	11083	1U0677	TUBE, METALLIC	1
17	PFOZZ	61112	QA5-5TC	ATOMIZER, STARTING F	1
18	PAOZZ	11083	6N5899	SWITCH, THERMOSTATIC	1
19	PAOZZ	11083	3B7255	BUSHING, PIPE	1
20	PAOZZ	11083	3G9629	LEAD, ELECTRICAL.....	1
21	PFOZZ	50948	SK10-2275-IJG	HOSE ASSEMBLY, METAL.....	1
22	PAOZZ	11083	3S2093	STRAP	10
23	PFOZZ	11083	1U0676	TUBE, METALLIC.....	1
24	PFOZZ	96906	MS39171-11	ELBOW, PIPE TO TUBE	1
25	PFOOO	61112	QS5-2TC	VALVE, ENGINE START	1
26	PFOZZ	79550	300-2863	•TERMINAL, QUICK DISC	2

END OF FIGURE

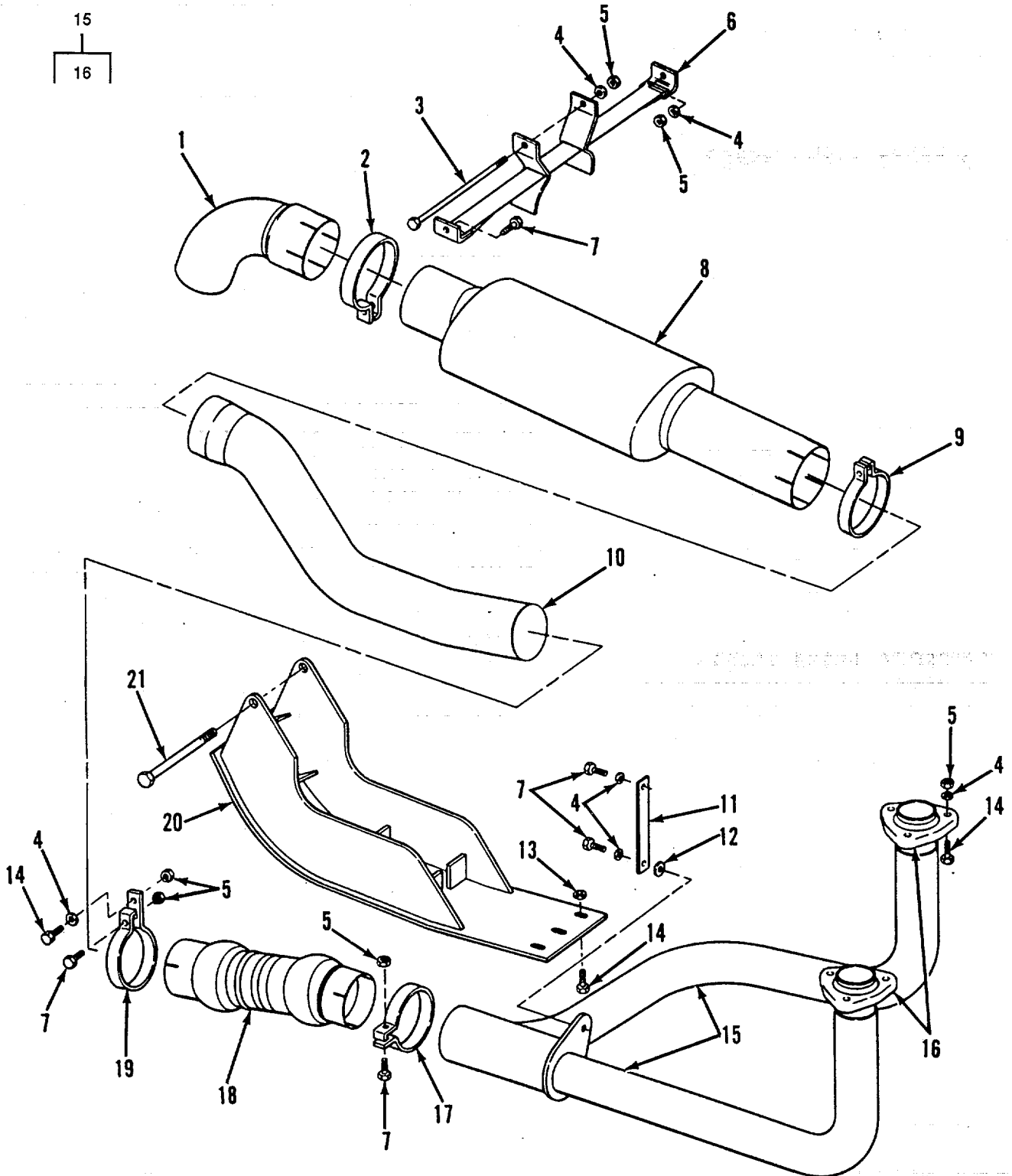

FIGURE 40. MUFFLER AND MOUNTING HARDWARE.

TA503216

SECTION II

TM5-3825-226-24P

(1) ITEM NO	(2) SMR CODE	(3) CAGEC	(4) PART NUMBER	(5) DESCRIPTION AND USABLE ON CODES(UOC)	(6) QTY
GROUP 04 EXHAUST SYSTEM					
GROUP 0401 MUFFLER AND PIPES					
FIG. 40 MUFFLER AND MOUNTING HARDWARE					
1	PAOZZ	11083	7N2537	PIPE, EXHAUST.....	1
2	PFOZZ	11083	6F8815	CLAMP, LOOP	1
3	PFOZZ	11083	5P1415	SCREW, CAP, HEXAGCN H	1
4	PFOZZ	11083	5M2894	WASHER, FLAT	15
5	PFOZZ	11083	1B5355	NUT, PLAIN, HEXAGON	15
6	PAOZZ	11083	6G0028	CLAMP, PIPE, ANCHOR A.....	1
7	PFOZZ	96S06	MS90728-64	SCREW, CAP, HEXAGON H.....	7
8	PAOZZ	18265	MOM08-0036	MUFFLER, EXHAUST	1
9	PFOZZ	11083	7H4266	CLAMP, LOOP	6
10	PAOZZ	11083	1W4707	TUBE, BENT, METALLIC.....	1
11	PAOZZ	11083	6N8519	STRAP, RETAINING	1
12	PFOZZ	96906	MSZ7183-15	WASHER, FLAT	5
13	PFOZZ	11083	2D6412	SPACER, SLEEVE	2
14	PFOZZ	11083	S1588	BOLT, MACHINE	9
15	PAOOO	11083	6N8513	PIPE, EXHAUST	1
16	PACZZ	11083	8N4709	•CONNECTOR ASSEMBLY.....	2
17	PFOZZ	11083	7S8735	CLAMP, LOOP	1
18	PAOZZ	11083	6N8514	CONNECTOR, EXHAUST	1
19	PFOZZ	11083	9S8068	CLAMP, LOOP	1
20	PFOZZ	11083	6G9561	GUARD, MUFFLER-EXHAU.....	1
21	PFOZZ	11083	681557	BOLT, MACHINE.....	1

END OF FIGURE

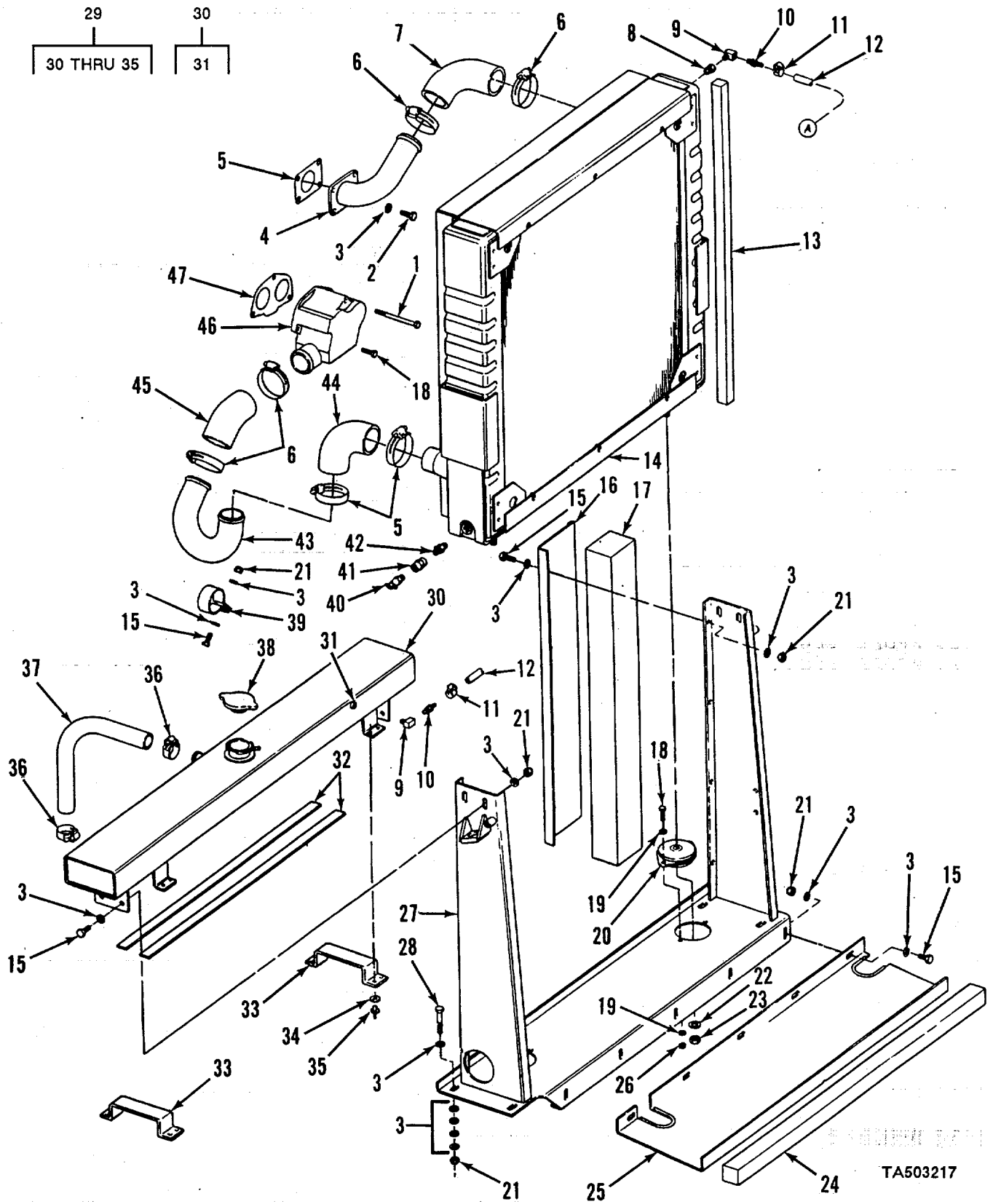

FIGURE 41. RADIATOR.

TA503217

SECTION II

TM5-3825-226-24P

(1) ITEM NO	(2) SMR CODE	(3) CAGEC	(4) PART NUMBER	(5) DESCRIPTION AND USABLE ON CODES(UOC)	(6) QTY
GROUP 05 COOLING SYSTEM					
GROUP 0501 RADIATOR, EVAPORATIVE COOLER, OR HEAT EXCHANGER					
FIG. 41 RADIATOR					
1	PFOZZ	96906	MS90728-48	BOLT, MACHINE.....	1
2	PFOZZ	96906	MS90728-60	SCREW, CAP, HEXAGON H.....	2
3	PFOZZ	96906	MS27183-14	WASHER, FLAT	58
4	PFOZZ	11083	6N8366	ELBOW, ASSEMBLY, PIPE.....	1
5	PAFZZ	11083	6N8374	GASKET	1
6	PAOZZ	96906	MS35842-13	CLAMP, HOSE.....	6
7	PAOZZ	11288	400	HOSE, PREFORMED	1
8	PAOZZ	38337	110-B	REDUCER BODY, TUBE	1
9	PAOZZ	79470	3400X2	ELBOW, PIPE	2
13	PAOZZ	93061	30182-2-4	ADAPTER, STRAIGHT, PI.....	2
11	PFOZZ	96906	MS35842-10	CLAMP, HOSE	2
12	PCOZZ	11083	6N8373	HOSE, NONMETALLIC	1
13	MOOZZ	11083	5P5671	RUBBER STRIP MAKE FROM..... 134IN(340CM) P/N110835P5671 SEE GROUP 9501	1
14	PAOFF	41197	1A9663D	RADIATOR, ENGINE COO.....	1
15	PFOZZ	11083	L1351	BOLT, MACHINE.....	18
16	PFOZZ	11083	6N8372	PANEL, RADIATOR	2
17	MOOZZ	19201	5P7069-60	SEAL, RUBBER STRIP MAKE FROM 59.06..... IN. SEAL P/N 5P7069. SEE GROUP 9501.	1
18	PFOZZ	96906	MS90728-34	BOLT, MACHINE	6
19	PFOZZ	96906	MS27183-12	WASHER, FLAT.....	9
20	PFOZZ	11083	8S9378	MOUNT, RESILIENT	2
21	PFOZZ	96906	MS51922-11	NUT, SELF-LOCKING, HE.....	22
22	PFOZZ	96906	MS27183-17	WASHER, FLAT	2
23	PFOZZ	72962	29NTU-083	NUT, SELF-LOCKING, HE.....	2
24	MOOZZ	19207	5P6882-40	RUBBER STRIP MAKE FROM 39.37 IN. RUBBER STRIP P/N 5P6882. SEE GROUP9501.	1
25	PFOZZ	11083	7N2667	PANEL ASSEMBLY.....	1
26	PFOZZ	96906	MS51922-9	NUT, SELF-LOCKING, HE.....	4
27	PFOZZ	11083	6N8371	BRACE ASSEMBLY, RADIO.....	1
28	PFOZZ	96906	MS90728-66	SCREW, CAP, HEXAGON H.....	4
29	PFOOO	11083	6N8361	TANK TOP, RADIATOR.....	2
30	PAOOO	11083	6N8375	•TANK ASSEMBLY, RADIA	1
31	PAOZZ	11083	386487	•COUPLING, PIPE.....	1
32	MOOZZ	19207	5P5923-60	•SEAL, RUBBER STRIP MAKE FROM 59.06..... IN. SEAL P/N 5P5923. SEE GROUP 9501.	1
33	PAOZZ	11083	6N8376	•STRIP, RADIATOR	2
34	PFOZZ	01843	WA1248	•WASHER, FLAT	8
35	XDOZZ	45391	AD66ABS-LF	•RIVET, SOLID.....	8
36	PAOZZ	96906	MS35842-12	CLAMP, HOSE	2
37	PAOZZ	85283	30364	HOSE, PREFORMED.....	1
38	PAOZZ	11862	850549	CAP, FILLER OPENING	1
39	PFOZZ	11083	9D8245	CLAMP, LOOP	1

SECTION II

TM5-3825-226-24P

(1) ITEM NO	(2) SMR CODE	(3) CAGEC	(4) PART NUMBER	(5) DESCRIPTION AND USABLE ON CODES(UOC)	(6) QTY
40	XDOZZ	11083	389071	FITTING	1
41	PAOZZ	11083	8S7169	COUPLING, PIPE	1
42	PAOZZ	79470	3325X4	NIPPLE, PIPE	1
43	PFOZZ	11083	7N2666	TUBE, BENT, METALLIC.....	1
44	PAOZZ	11083	695045	HOSE, PREFORMED.....	1
45	PAOZZ	85283	31710	HOSE, PRERFORMED.....	1
46	PFOZZ	11083	6N8369	ELBOW, RADIATOR, INLR	1
47	PAOZZ	11083	9L8146	GASKET	1

END OF FIGURE

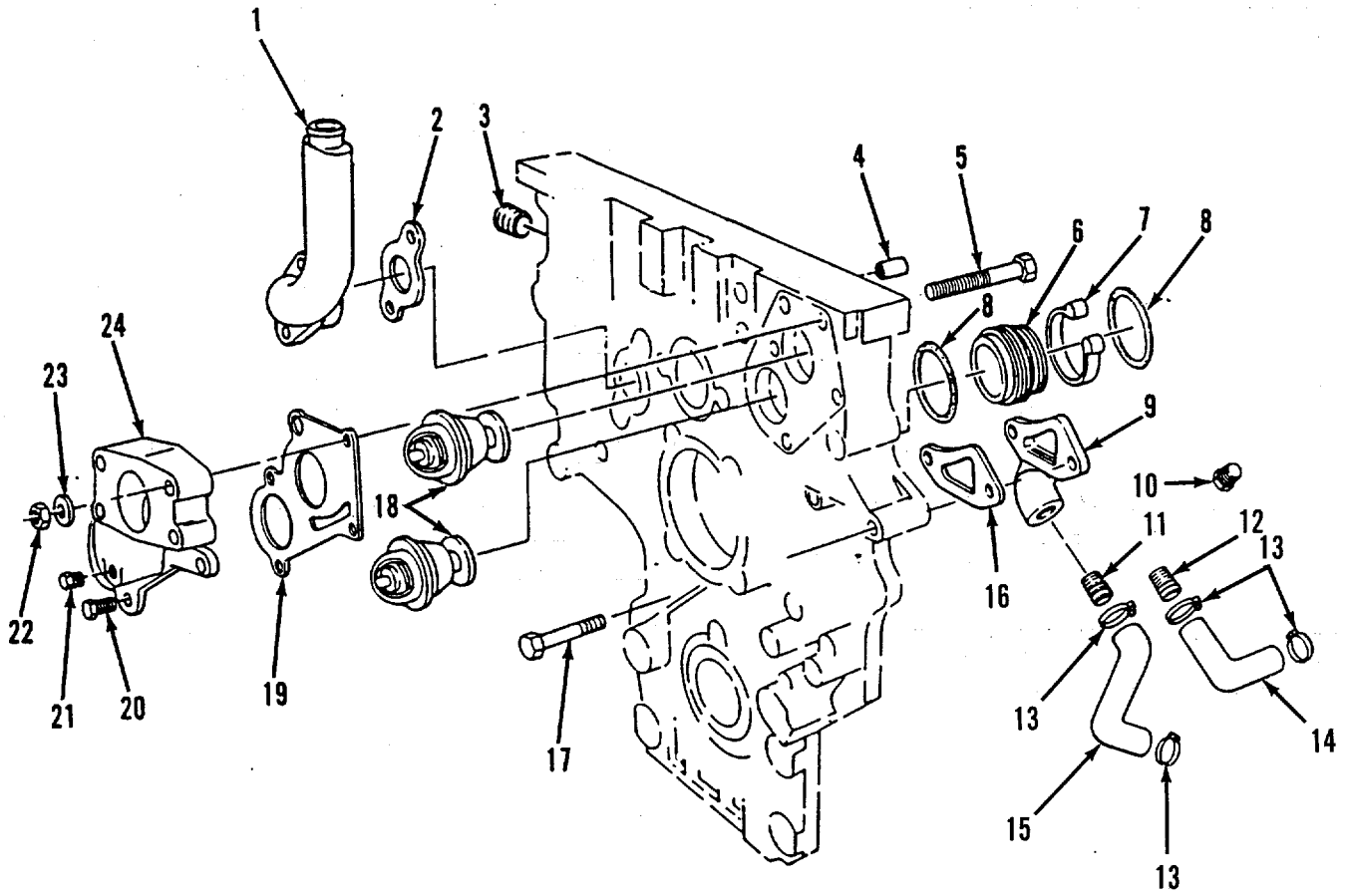

FIGURE 42. WATER LINES.

SECTION II

TM5-3825-226-24P

(1) ITEM NO	(2) SMR CODE	(3) CAGEC	(4) PART NUMBER	(5) DESCRIPTION AND USABLE ON CODES(UOC)	(6) QTY
GROUP 0503 WATER MANIFOLD HEADERS THERMOSTATS AND HOUSING GASKET					
FIG 42 WATER LINES					
1	PAOZZ	11083	4N5967	ELBOW, FLANGE TO HOS.....	1
2	PAOZZ	11083	9L8015	GASKET PART OF KIT P/N 5P8543.....	1
3	PFOZZ	96906	MS49006-12	PLUG, PIPE, MAGNETIC	1
4	PAOZZ	11083	8N4485	CARTRIDGE, VALVE,	1
5	PFOZZ	11083	5F4899	BOLT, MACHINE.....	2
6	PAOZZ	11083	9N416	SLEEVE, WATER OUTLET.....	2
7	PFOZZ	11083	9L7631	CLIP, SPRING TENSION	2
8	PFOZZ	11083	6F711	PACKING, PREFORMED PART OF KIT P/N 6V2902.....	4
9	PFOZZ	11083	4N596	ELBOW, FLANGE TO PP	1
10	PFOZZ	58553	P3C	PLUG, PIPE	3
11	PAOZZ	11083	9N415	NIPPLE, BLOCK OUTLET.....	1
12	PFOZZ	96906	MS51846-136	NIPPLE, PIPE.....	1
13	PFOZZ	81646	5716	CLAMP, HOSE.....	4
14	PAOZZ	11083	2N9846	HOSE, PREFORMED.....	1
15	PAOZZ	11083	9L7708	HOSE, PREFORMED.....	1
16	PAOZZ	11083	9N237	GASKET PART OF KIT P/N 5P8543.....	1
17	PFOZZ	96906	MS90728-44	BOLT, MACHINE.....	2
18	PAOZZ	11083	9N5121	THERMOSTAT, FLOW CON	2
1S	PAOZZ	11083	9N5429	GASKET.....	1
20	PFOZZ	9690o	MS90728-60	SCREW, CAP, HEXAGON H.....	c
21	PFOZZ	96906	MS20913-1	PLUG, PIPE.	1
22	PFOZZ	96906	MS51967-8	NUT, PLAIN, HEXAGON.	2
23	PFOZZ	96906	MS27183-14	WASHER, FLAT	4
24	PAOZZ	11083	8N2581	CONNECTOR, WATER OUT	1

END OF FIGURE

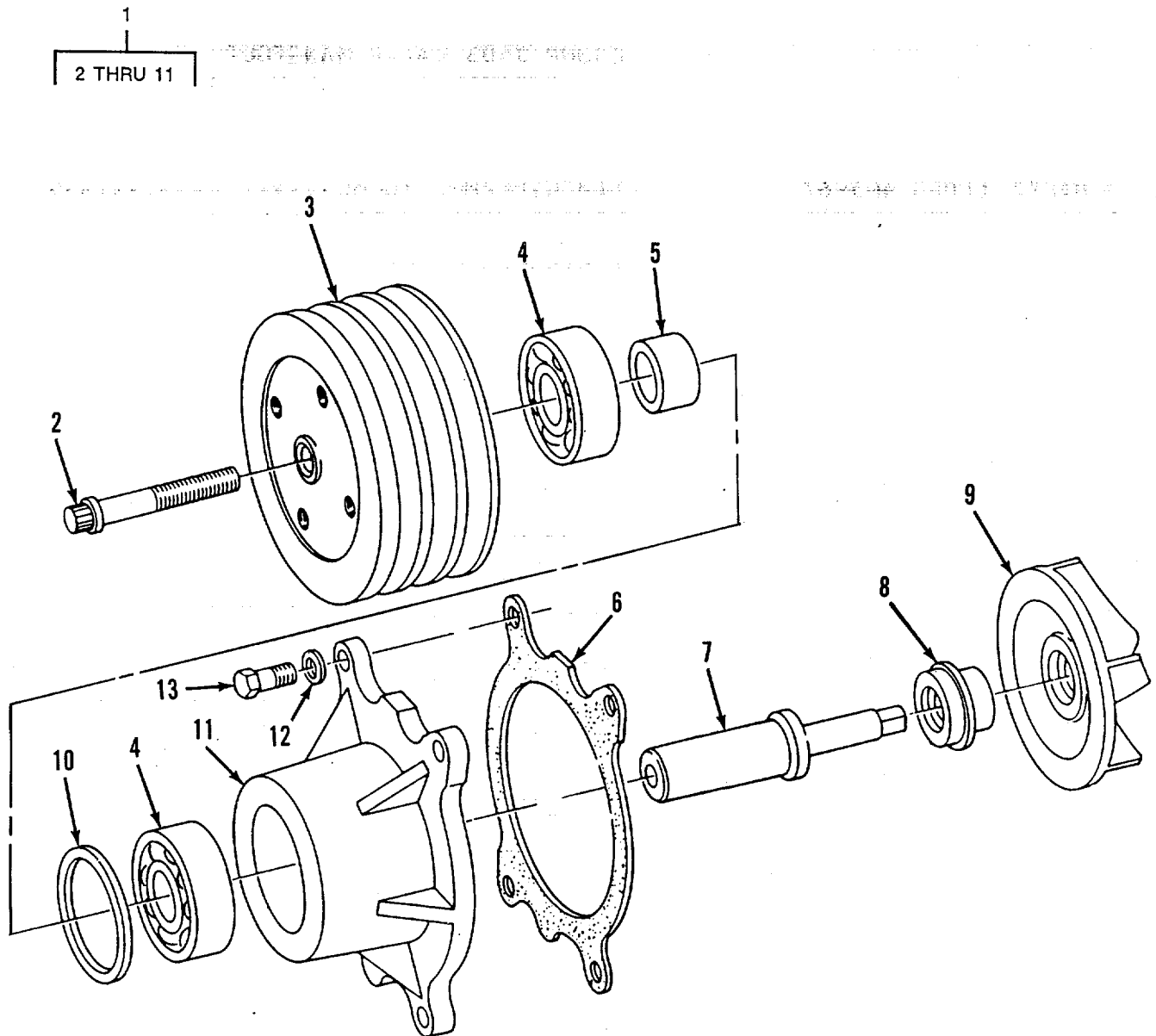

FIGURE 43. WATER PUMP.

TA503219

SECTION II

TM5-3825-226-24P

(1) ITEM NO	(2) SMR CODE	(3) CAGEC	(4) PART NUMBER	(5) DESCRIPTION AND USABLE ON CODES(UOC)	(6) QTY
GROUP 0504 WATER PUMP					
FIG. 43 WATER PUMP					
1	PAOFF	11083	2W1225	PUMP, COOLING SYSTEM.....	1
2	PFFZZ	11083	5P9681	•BOLT, MACHINE PART OF KIT P/N 6V6894.....	1
3	PAFZZ	11083	5N3899	•PULLEY, GROOVE.....	1
4	PAFZZ	11083	5P7807	•BEARING, BALL, ANNULA PART OF KIT P/N.....	2
5	PAFZZ	11083	9N3079	6 V6894 •SPACER, SLEEVE PART OF KIT P/N	1
6	PAFZZ	11083	9N13 7	6V6894 •GASKET PART OF KIT P/N 5P8543 PART.....	1
7	PFFZZ	11083	SN3078	OF KIT P/N 6V6894 •SHAFT, WATER PUMP PART OF KIT P/N.....	1
8	PAFZZ	71724	D-SK-10817	6V6894 •SEAL ASSEMBLY, SHAFT PART OF KIT P/N.....	1
9	PAFZZ	11081	2W3535	6V6894 •IMPELLER, PUMP, CENTR.....	1
10	PFFZZ	96906	MS16625-1244	•RING, RETAINING PART OF KIT P/N	1
11	PFFZZ	11083	9N3076	6V6894 •HOUSING, LIQUID, PUMP	1
12	PFFZZ	96906	MS27183-14	WASHER, FLAT.....	4
12	PFFZZ	96906	MS90728-62	SCREW, CAP, HEXAGON H.....	4

END OF FIGURE

6
7 THRU 12

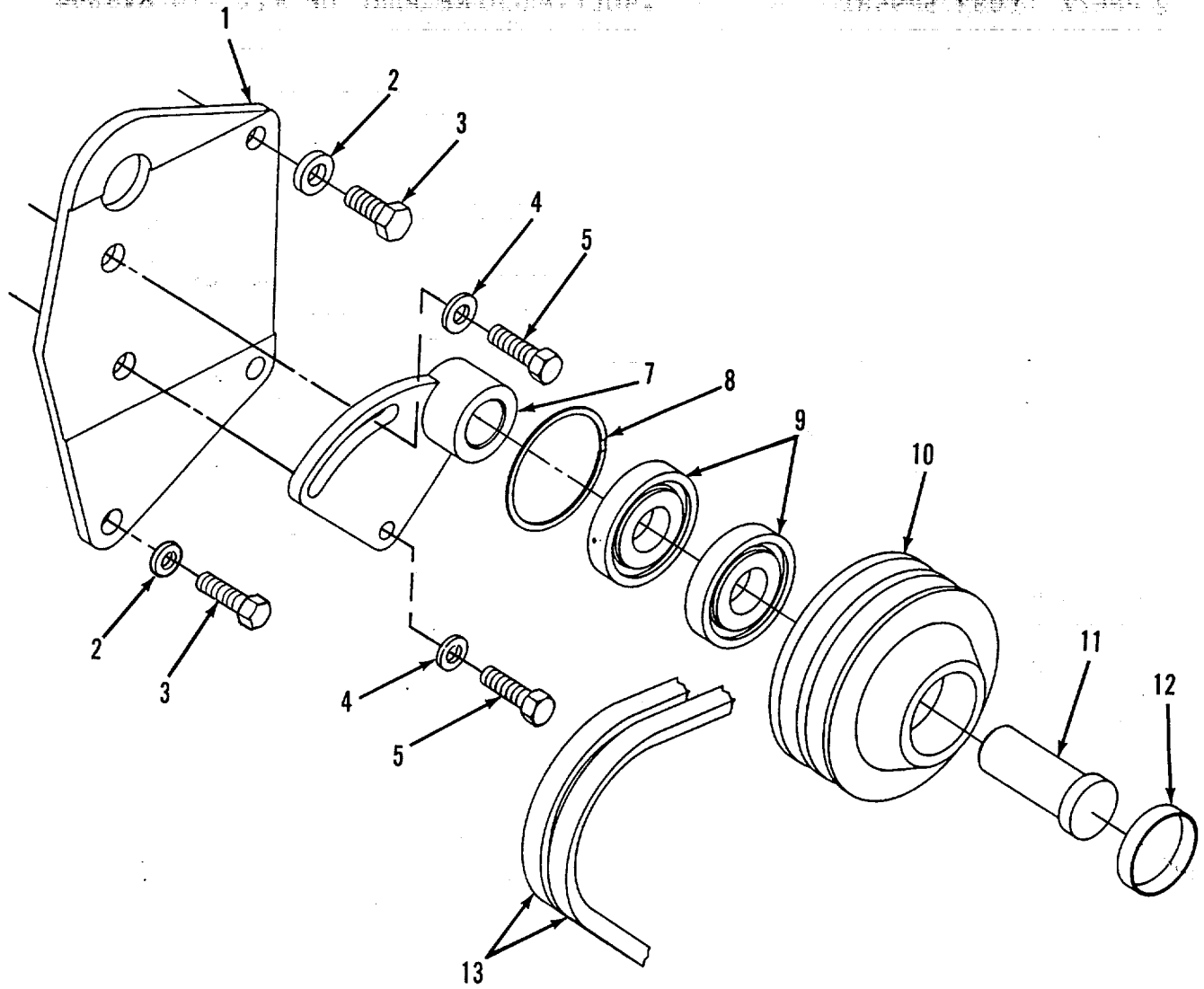

FIGURE 44. IDLER PULLEY.

TA503220

SECTION II

TM5-3825-226-24P

(1) ITEM NO	(2) SMR CODE	(3) CAGEC	(4) PART NUMBER	(5) DESCRIPTION AND USABLE ON CODES(UOC)	(6) QTY
GROUP 0505 FAN ASSEMBLY					
FIG. 44 IDLER PULLEY					
1	PFFZZ	11083	6N3693	PLATE, PULLEY, IDLER.....	1
2	PFFZZ	96906	MS27183-14	WASHER, FLAT	2
3	PFFZZ	96906	MS90728-62	SCREW, CAP, HEXAGON H	2
4	PFOZZ	96906	MS27183-14	WASHER, FLAT.....	2
5	PFOZZ	96906	MS90728-62	SCREW, CAP, HEXAGON H.....	2
6	PFFFF	11083	9N3345	PULLEY ASSEMBLY.....	1
7	PFFZZ	11083	9N3344	•ARM, ADJUSTING, BELT.....	1
8	PFFZZ	80756	RRT-244	•RING, RETAINING N.....	1
9	PAFZZ	11083	5P7807	•BEARING, BALL, ANNULA.....	2
10	PFFZZ	11083	9N3343	•DRIVE PULLEY	1
11	PFFZZ	11083	9N3342	•SHAFT, PULLEY.....	1
12	PFFZZ	11083	4K149	•PLUG	1
13	PAOZZ	73842	17501-2	BELTS, V, MATCHED SET	1

END OF FIGURE

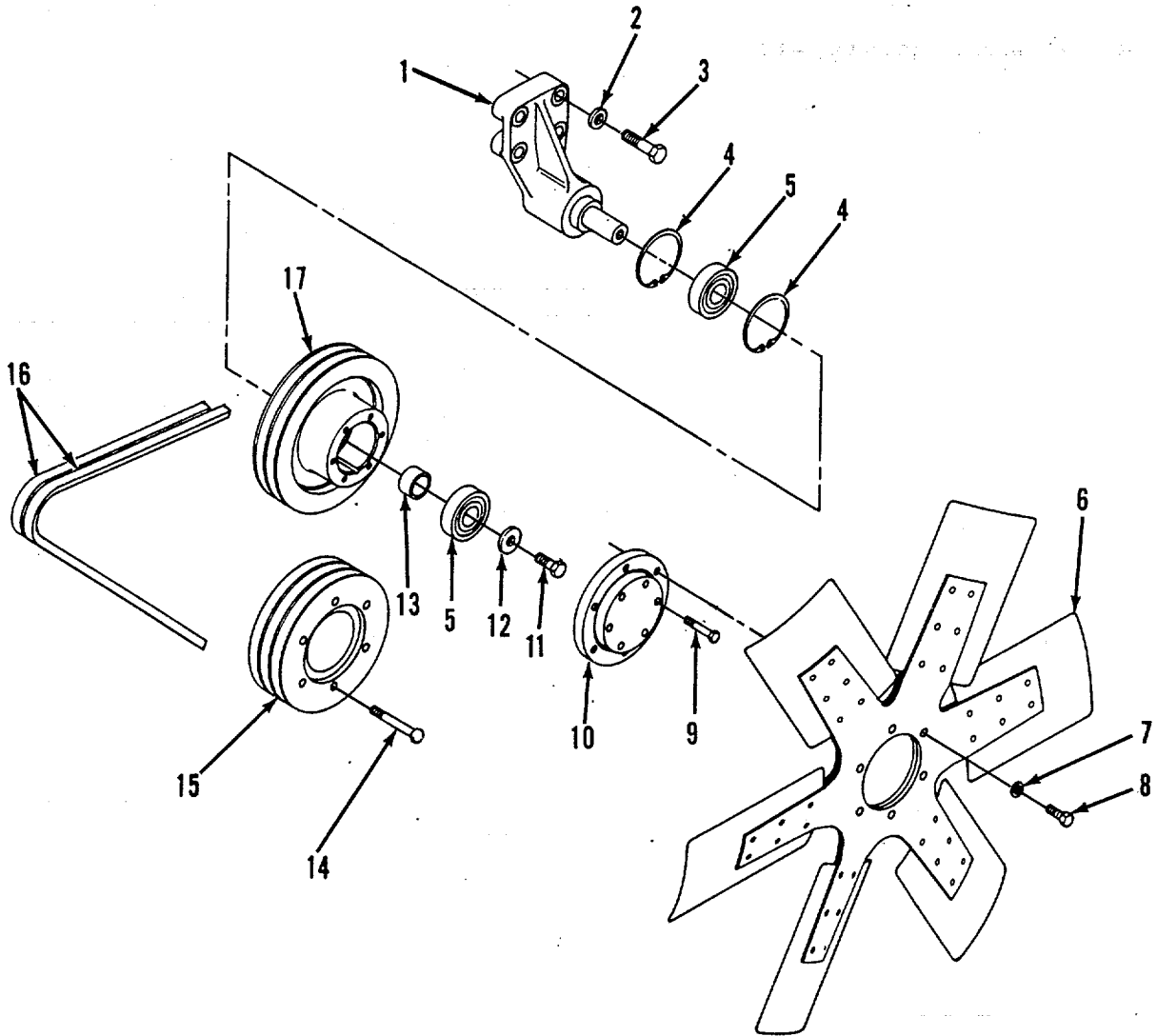

FIGURE 45. FAN AND DRIVE.

TA503221

SECTION II

TM5-3825-226-24P

(1) ITEM NO	(2) SMR CODE	(3) CAGEC	(4) PART NUMBER	(5) DESCRIPTION AND USABLE ON CODES(UOC)	(6) QTY
GROUP 0505 FAN ASSEMBLY					
FIG. 45 FAN AND DRIVE					
1	PFFZZ	11083	8N910	BRACKET ASSEMBLY, FA.....	1
2	PFFZZ	11083	2M849	WASHER, FLAT.....	4
3	PFFZZ	11083	1A1460	BOLT, MACHINE.....	4
4	PFFZZ	96906	MS16625-1244	RING, RETAINING.....	2
5	PAFZZ	11083	5P7807	BEARING, BALL, ANNULA.....	2
6	PFOZZ	22038	460317	IMPELLER, FAN, AXIAL.....	1
7	PFOZZ	96906	MS27183-14	WASHER, FLAT.....	6
8	PFOZZ	96906	MS90728-62	SCREW, CAP, HEXAGON H.....	6
9	PFFZZ	96906	MS90728-39	BOLT, MACHINE.....	6
10	PAFZZ	11083	8N902	HUB, FAN CLUTCH.....	1
11	PFFZZ	96906	MS90728-89	SCREW, CAP, HEXAGON H.....	1
12	PFFZZ	11083	9L9569	WASHER, RECESSED.....	1
13	PAFZZ	11083	9N3079	SPACER, SLEEVE.....	1
14	PFFZZ	11083	T573	BOLT, MACHINE.....	6
15	PFFZZ	11083	9L7245	PULLEY, GROOVE.....	1
16	PAOZZ	11083	2P5618	BELTS, V, WATCHED SET.....	1
17	PFFZZ	11087	8N0806	PULLEY, GROOVE.....	1

END OF FIGURE

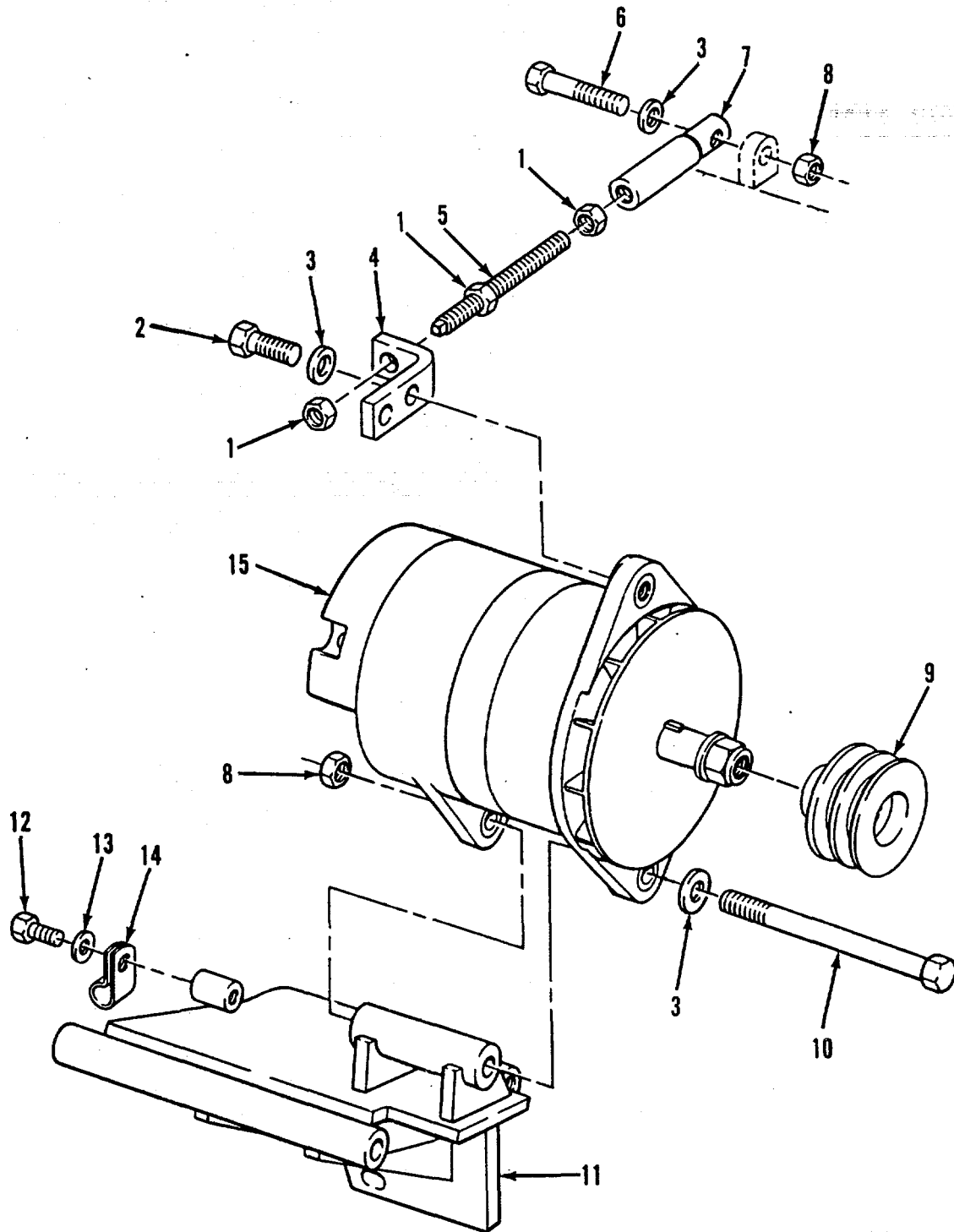

FIGURE 46. ALTERNATOR AND MOUNTING HARDWARE.

TA503222

SECTION II

TM5-3825-226-24P

(1) ITEM NO	(2) SMR CODE	(3) CAGEC	(4) PART NUMBER	(5) DESCRIPTION AND USABLE ON CODES(UOC)	(6) QTY
GROUP 06 ELECTRICAL SYSTEM					
GROUP 0601 GENERATOR, ALTERNATOR					
FIG. 46 ALTERNATOR ANC MCUNTING HARDWARE					
1	PFOZZ	11083	1D5117	NUT, PLAIN, HEXAGON	3
2	PFOZZ	11083	S1595	BOLT, MACHINE	1
3	PFOZZ	11083	2M849	WASHER, FLAT	4
4	PFOZZ	11083	6N3721	BRACKET, ANGLE.....	1
5	PFOZZ	11083	1P2236	ROD ASSEMBLY, ADJUST	1
6	PFOZZ	11083	28947	BOLT, MACHINE	1
7	PFOZZ	11083	1P9742	ROD END, THREADED.....	1
8	PFOZZ	96906	MS51967-14	NUT, PLAIN, HEXAGON	2
9	PFOZZ	11083	6N3720	PULLEY, GROOVE	1
10	PFOZZ	96906	MS90728-129	SCREW, CAP, HEXAGON H.....	1
11	PFOZZ	11083	6N3722	BRACKET ASSEMBLY, AL.....	1
12	PFOZZ	96906	MS18154-58	SCREW, CAP, HEXAGON H.....	1
13	PFOZZ	11083	5M2894	WASHER, FLAT	1
14	PFOZZ	11083	951350	CLAMP, LOOP	1
15	PAOFF	16764	1117647	GENERATOR, ALTERNAT I.....	1

END OF FIGURE

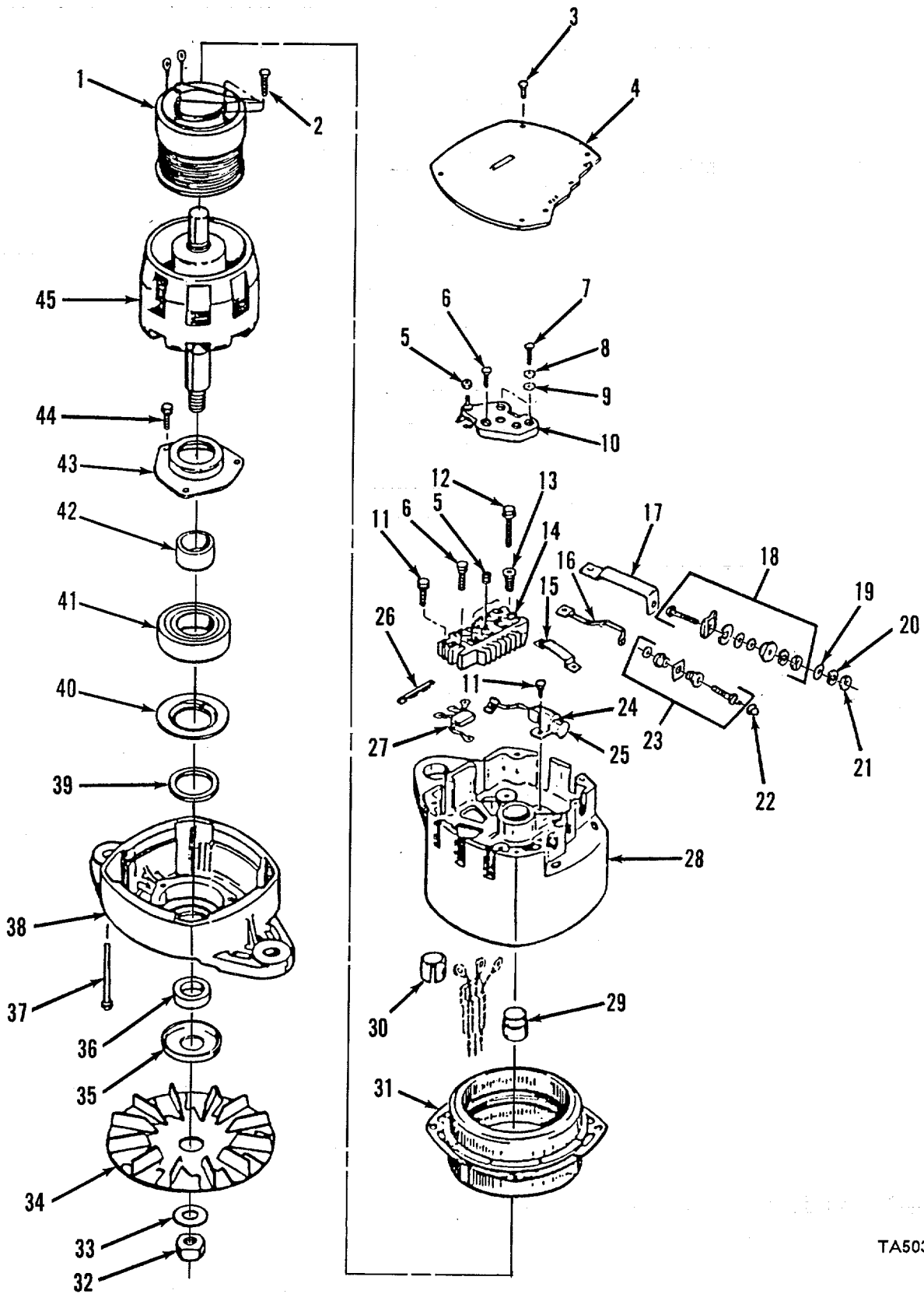

FIGURE 47. ALTERNATOR ASSEMBLY.

SECTION II

TM5-3825-226-24P

(1) ITEM NO	(2) SMR CODE	(3) CAGEC	(4) PART NUMBER	(5) DESCRIPTION AND USABLE ON CODES(UOC)	(6) QTY
GROUP 0601 GENERATOR, ALTERNATOR					
FIG. 47 ALTERNATOR ASSEMBLY					
1	PFFZZ	16764	1894474	•COIL ASSEMBLY, FIELD.....	1
2	PFFZZ	16764	1968945	•SCREW, SELF-LOCKING.....	4
3	PFFZZ	16764	1894641	•BOLT, SELF-LOCKING.....	5
4	PFFZZ	16764	1894444	•PLATE, RETAINING, ELE.....	1
5	PFFZZ	16764	1851808	•NUT, PLAIN, ASSEMBLED.....	4
6	PFFZZ	16764	1894458	•BOLT ASSEMBLED WASH.....	2
7	PFFZZ	16764	1976061	•SCREW.....	2
8	PFFZZ	16764	1913846	•WASHER, FLAT.....	2
9	PFFZZ	58275	A063947	•WASHER, FLAT.....	2
10	PFFZZ	16764	1116405	•REGULATOR, VOLTAGE.....	1
11	PFFZZ	16764	1846955	•SCREW, ASSEMBLED WAS.....	3
12	PFFZZ	16764	830338	•BOLT, ASSEMBLED WAS.....	1
13	PAFZZ	16764	1894463	•BUSHING, ALTERNATOR.....	1
14	PAFZZ	16764	1891055	•RECTIFIER, SEMICONDU.....	1
15	PFFZZ	16764	1894462	•CONNECTING LINK, RIG.....	1
16	PFFZZ	16764	1894473	•CONNECTING LINK, RIG.....	1
17	PAFZZ	16764	1894626	•PARTS KIT, ENGINE GE.....	1
19	PFFZZ	11083	3P9901	•WASHER, FLAT.....	1
20	PFFZZ	41226	4347	•WASHER, LOCK.....	1
21	PFFZZ	11083	5L4426	•NUT, PLAIN, HEXAGON.....	1
22	PFFZZ	16764	1970227	•CAP, ELECTRICAL.....	1
23	PAFZZ	16764	1894627	•PARTS KIT, ELECTRICA.....	1
24	PFFZZ	16764	1869573	•CLAMP LOOP.....	1
25	PFFZZ	16764	1985445	•CAPACITOR.....	1
26	PFFZZ	16764	1894472	•[INSULATOR.....	2
27	PFFZZ	16764	1985348	•SEMICONDUCTOR DEVIC.....	1
28	PFFZZ	16764	1894465	•HOUSING, ELECTRICAL.....	1
29	PAFZZ	60380	DB50430	•BEARING, ROLLER, NEED.....	1
30	PAFZZ	16764	1968990	•BUSHING, SLEEVE.....	1
31	PFFZZ	16764	1894467	•STATOR, ENGINE GENER.....	1
32	PFFZZ	16764	9418881	•NUT, SELF-LOCKING, HE.....	1
33	PFFZZ	16764	1905406	•WASHER, FLAT.....	1
34	PFFZZ	16764	1970593	•IMPELLER, FAN, CENTRI.....	1
35	PFFZZ	16764	1969070	•WASHER, RECESSED.....	1
36	PFFZZ	16764	1969046	•COLLAR.....	1
37	PFFZZ	16764	1894445	•SET, SCREW.....	4
38	PFFZZ	16764	1894483	•END BELL, ELECTRICAL.....	1
39	PFFZZ	16764	1955660	•PACKING, PREFORMED.....	1
40	PFFZZ	16764	1955664	•PLATE, RETAINER.....	1
41	PAFZZ	11083	5P9514	•BEARING, BALL, ANNULA.....	1
42	PFFZZ	16764	1957726	•BEARING, SLEEVE.....	1
43	PFFZZ	16764	1961867	•RETAINER.....	1
44	PFFZZ	16764	1846956	•SCREW, MACHINE.....	3
45	PFFZZ	16764	1894446	•ROTOR, GENERATOR.....	1

END OF FIGURE

1
2 THRU 4

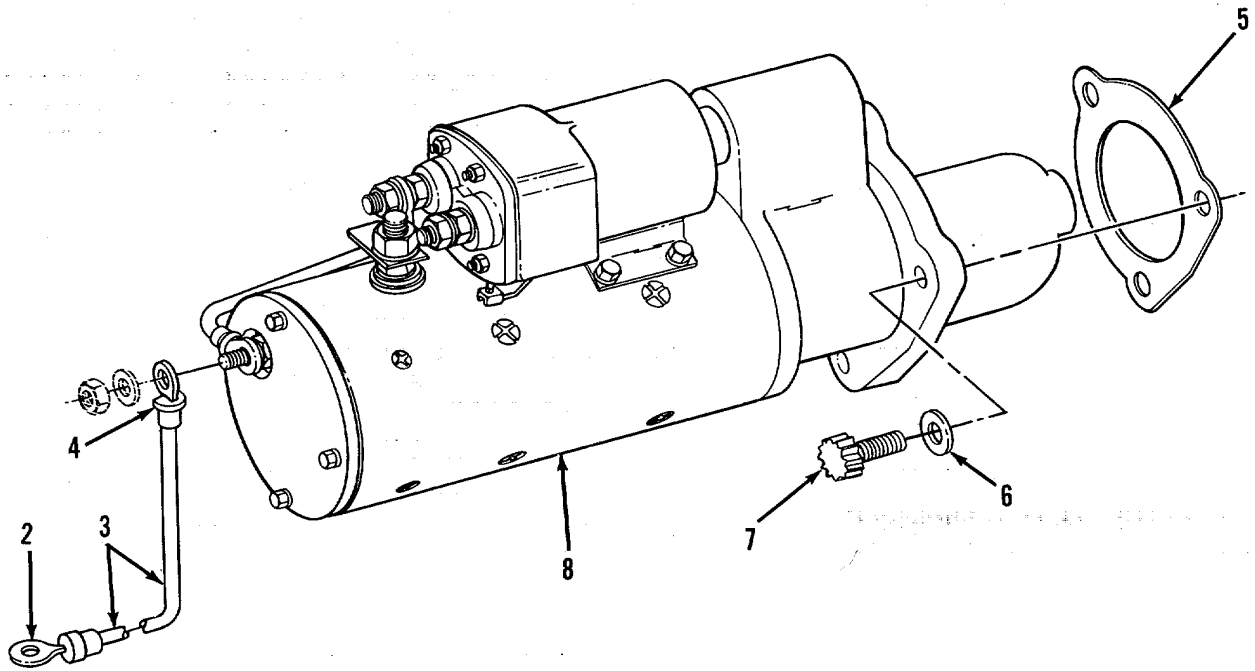
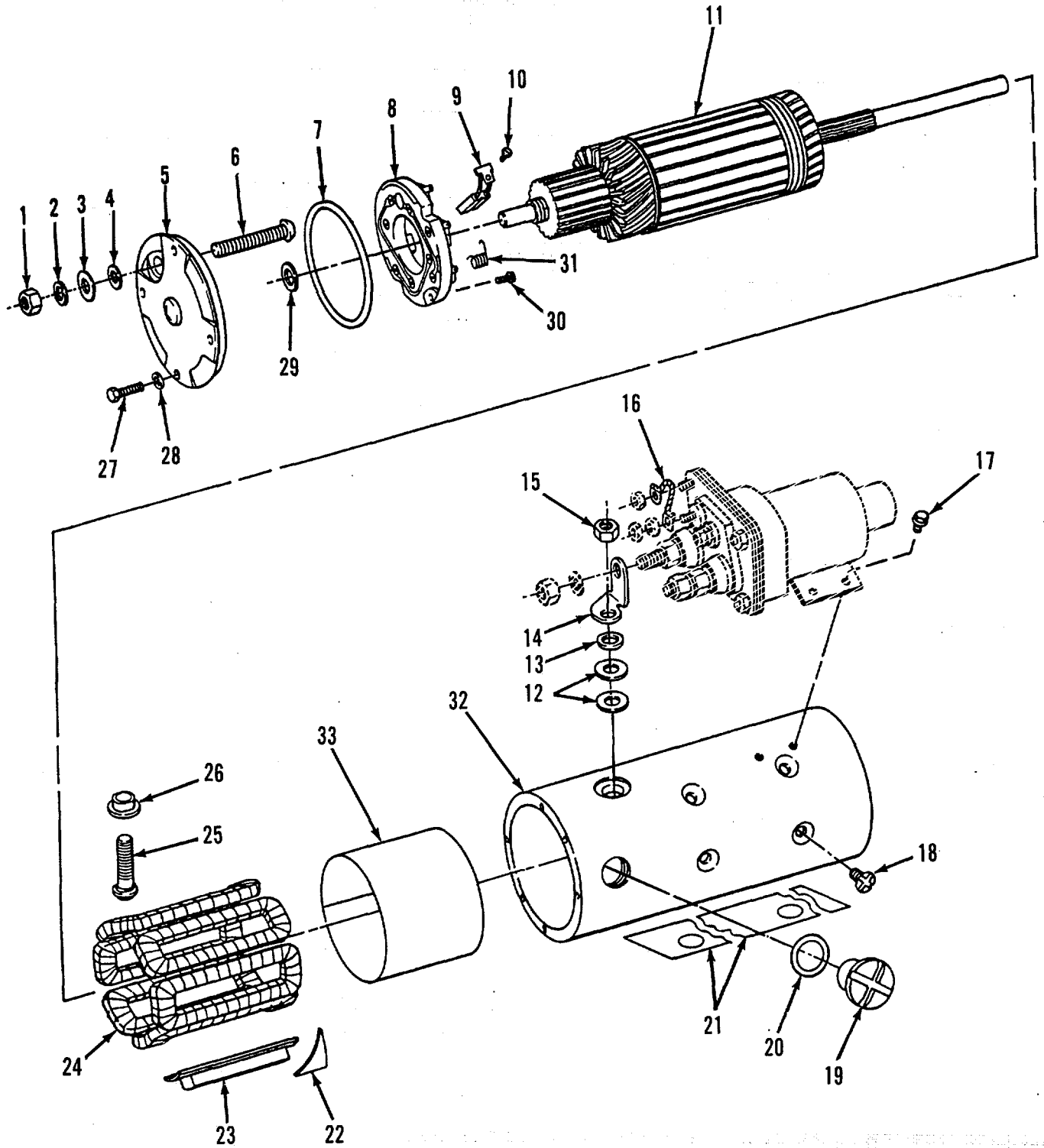

FIGURE 48. STARTER MOTOR.

TA503224

(1) ITEM NO	(2) SMR CODE	(3) CAGEC	(4) PART NUMBER	(5) DESCRIPTION AND USABLE ON CODES(UOC)QTY	(6)
GROUP 0603 STARTING MOTOR					
FIG. 48 STARTER MOTOR					
1	PFOOO	11083	9F4337	LEAD, ELECTRICAL.....	1
2	PAOZZ	11083	2L8054	.TERMINAL, LUG.....	1
3	MOOZZ	11083	5P5675-12	.WIRE, ELECTRICAL MAKE FROM 12 IN.	1
				WIRE P/N 5P5675. SEE GROUP 9501	
4	PAOZZ	96906	MS25036-122	.TERMINAL, LUG.....	1
5	PAOZZ	11083	4H7869	GASKET.....	1
6	PFOZZ	96906	MS35340-50	WASHER, LOCK.....	3
7	PFOZZ	96906	MS90728-164	SCREW, CAP, HEXAGON H.....	3
8	PAOFF	16764	1113540	STARTER, ENGINE, ELEC.....	1

END OF FIGURE



TA503225

FIGURE 49. ELECTRIC STARTING MOTOR ASSEMBLY (FRONT).

(1) ITEM NO	(2) SMR CODE	(3) CAGEC	(4) PART NUMBER	(5) DESCRIPTION AND USABLE ON CODES(UOC)QTY	(6)
GROUP 0603 STARTING MOTOR					
FIG. 49 ELECTRIC STARTING MOTOR ASSEMBLY (FRONT)					
1	PFFZZ	11083	3H3680	.NUT, PLAIN, HEXAGON	3
2	PFFZZ	78189	1220-00	.WASHER, LOCK.....	1
3	PFFZZ	16764	1950064	.WASHER, FLAT.....	1
4	PFFZZ	08073	BACW10AKWP6	.WASHER, FLAT	1
5	PFFZZ	16764	1892575	.COVER, ELECTRIC MOTO.....	1
6	PFFZZ	16764	1893602	.STUD, EXTENSION.....	1
7	PFFZZ	11083	4M189	.PACKING, PREFORMED.....	1
8	PFFZZ	16764	1851940	.INSULATOR, PLATE.....	1
9	PAFZZ	16764	1906986	.BRUSH, ELECTRICAL CO.....	4
10	PFFZZ	96906	MS35206-244	.SCREW, MACHINE.....	4
11	XAFZZ	16764	1967044	.ARMATURE, MOTOR	1
12	PFFZZ	16764	1922457	.WASHER, FLAT.....	2
13	PFFZZ	11083	4B4280	.WASHER, FLAT	3
14	PFFZZ	16764	1945468	.CONNECTCR, TERMINAL.....	1
15	PFFZZ	96906	MS51967-14	.NUT, PLAIN, HEXAGON	1
16	PFFZZ	16764	1933749	.LEAD, ELECTRICAL	1
17	PFFZZ	96900	MS9519-08	.BOLT, MACHINE	4
18	PFFZZ	16764	1968396	.SCREW, MACHINE.....	8
19	PFFZZ	16764	1945356	.PLUG, MACHINE THREAD.....	2
20	PAFZZ	16764	1964857	.GASKET.....	2
21	PFFZZ	16764	1971857	.INSULATOR, PLATE.....	1
22	PFFZZ	16764	1914873	.PLATE, INSULATION	2
23	PFFZZ	16764	1934478	.POLE, SHOE.....	4
24	XAFZZ	16764	1846926	.WINDING, MOTOR FIELD	1
25	PFFZZ	16764	1950561	.TERMINAL, STUD.....	1
26	PAFZZ	16764	1965472	.INSULATOR, BUSHING.....	1
27	PFFLZ	16764	1914869	.BOLT, MACHINE.....	4
28	PFFZZ	41226	4347	.WASHER, LOCK.....	9
29	PFFZZ	16764	1914842	.WASHER, FLAT	1
30	PFFZZ	16764	1847807	.SCREW, MACHINE.....	1
31	PFFZZ	11063	7N1281	.SPRING, HELICAL, TORS.....	4
32	PFFZZ	11083	NSS-1	.HOUSING	1
33	PFFZZ	11083	NSS-2	.SLEEVE, INSULATOR.....	1

END OF FIGURE

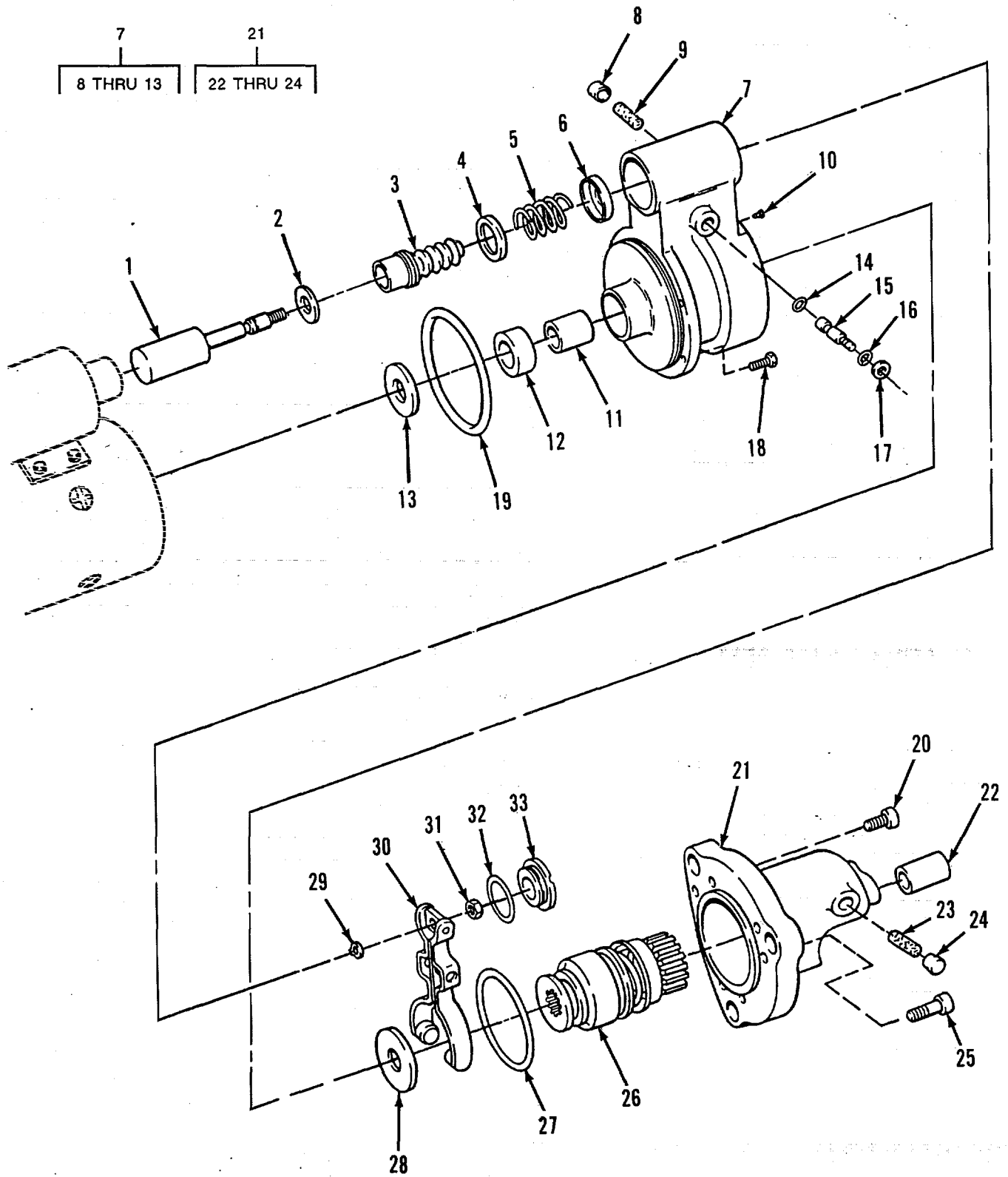

TA503226

FIGURE 50. ELECTRIC STARTING MOTOR ASSEMBLY (BACK).

(1) ITEM NO	(2) SMR CODE	(3) CAGEC	(4) PART NUMBER	(5) DESCRIPTION AND USABLE ON CODES(UOC)QTY	(6)
GROUP 0603 STARTING MOTOR					
FIG. 50 ELECTRIC STARTING MOTOR ASSEMBLY (BACK)					
1	PFFZZ	16764	1948522	.PLUNGER, SOLENOID.....	1
2	PFFZZ	16764	1948519	.WASHER, FLAT	1
3	PFFZZ	16764	801077	.BELLOWS, PROTECTION.....	1
4	PFFZZ	16764	1948520	.WASHER, RECESSED.....	1
5	PAFZZ	16764	1948521	.SPRING.HELICAL, COMP.....	1
6	PFFZZ	16764	1948526	.WASHER, RECESSED.....	1
7	PFFFF	16764	1979534	.HOUSING ASSEMBLY, LE.....	1
8	PFFZZ	16764	1978756	..CAP, PROTECTIVE, DUST.....	1
9	PAFZZ	16764	1978754	..WICK	1
10	PAFZZ	16764	1964402	..PLUG	1
11	PAFZZ	16764	1894637	..BEARING, SLEEVE	1
12	PAFZZ	11083	2F6678	..SEAL, STARTER,	1
13	PFFZZ	16764	1911644	..WASHER, FLAT	1
14	PFFZZ	11083	1H1023	.PACKING, PREFORMED.....	1
15	PFFZZ	16764	1948529	.SHAFT, SHOULDERED.....	1
16	PAFZZ	11083	2D6392	.GASKET.....	1
17	PFFZZ	16764	1911644	.WASHER, FLAT.....	1
18	PFFZZ	16764	1914869	.BOLT, MACHINE.....	5
19	PFFZZ	11083	4M189	.PACKING, PREFORMED	1
20	PFFZZ	16764	1948537	.BOLT, INTERNAL WRENC.....	1
21	PFFFF	16764	1957846	.STARTER HOUSING, ENG.....	1
22	PAFZZ	16764	1894635	..BUSHING, SLEEVE	1
23	PAFZZ	16764	1978754	..WICK.....	1
24	PFFZZ	16764	1978756	..CAP, PROTECTIVE, DUST.....	1
25	PFFZZ	16764	1948536	.BGLT, INTERNAL WRENC	5
26	PFFZZ	72850	EP480411	.DRIVE, ENGINE, ELECTR.....	1
27	PFFZZ	16764	1945476	.PACKING, PREFORMED.....	1
28	PFFZZ	16764	1936466	.WASHER.....	1
29	PFFZZ	96906	MS16624-1037	.RING, RETAINNG	2
30	PFFZZ	16764	1945484	.LEVER ASSEMBLY.....	1
31	PFFZZ	99193	400100	.NUT, SELF-LOCKING, HE	1
32	PFFZZ	16764	1964857	.GASKET.....	1
33	PFFZZ	16764	1945356	.PLUG, MACHINE THREAD	1

END OF FIGURE

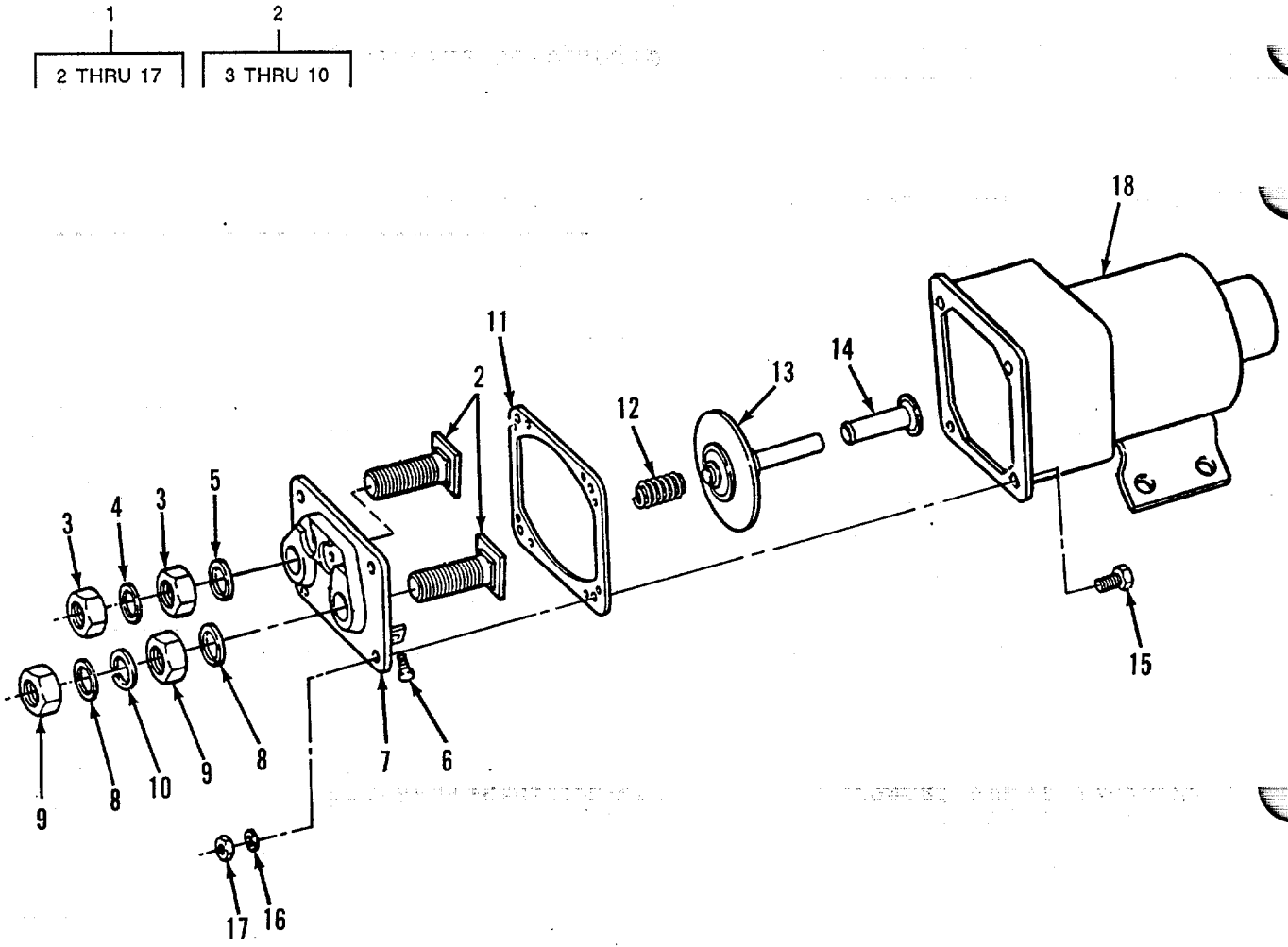

TA503227

FIGURE 51. STARTER SOLENOID ASSEMBLY.

(1) ITEM NO	(2) SMR CODE	(3) CAGEC	(4) PART NUMBER	(5) DESCRIPTION AND USABLE ON CODES(UOC)QTY	(6)
GROUP 0603 STARTING MOTOR					
FIG. 51 STARTER SOLENOID ASSEMBLY					
1	PAOFF	16764	1115559	SOLENOID, ELECTRICAL.....	1
2	PAOOO	16764	1979498	.TERMINAL, FEEDTHRU.....	2
3	PFOZZ	66289	PD115	..NUT, PLAIN, HEXAGON	3
4	PFOZZ	01843	WA1248	..WASHER, FLAT.....	3
5	XAOZZ	11083	3B4502	..WASHER, LOCK	2
6	PFOZZ	24617	1840633	..SCREW, MACHINE.....	3
7	PAOZZ	16764	1984705	..INSULATOR, STANDOFF	1
8	XAOZZ	11083	484280	..WASHER, FLAT.....	3
9	PFOZZ	96906	MS35691-33	..NUT, PLAIN, HEXAGON	3
10	PFOZZ	11083	9F4976	..WASHER, LOCK.....	2
11	PAOZZ	16764	1979384	.GASKET.....	1
12	PFOZZ	16764	1945402	.SPRING, HELICAL, COMP	1
13	PFOZZ	16764	1977264	.CONTACT ASSEMBLY, EL	1
14	PFOZZ	16764	1972716	.BEARING, SLEEVE	1
15	PFOZZ	11083	454065	.SCREW, CAP, HEXAGON H.....	4
16	PFOZZ	01843	WA1248	.WASHER, FLAT.....	8
17	PFOZZ	66289	PD115	.NUT, PLAIN, HEXAGON	4
18	XAOZZ	11083	NSS-3	.HOUSING, SOLENOID	1

END OF FIGURE

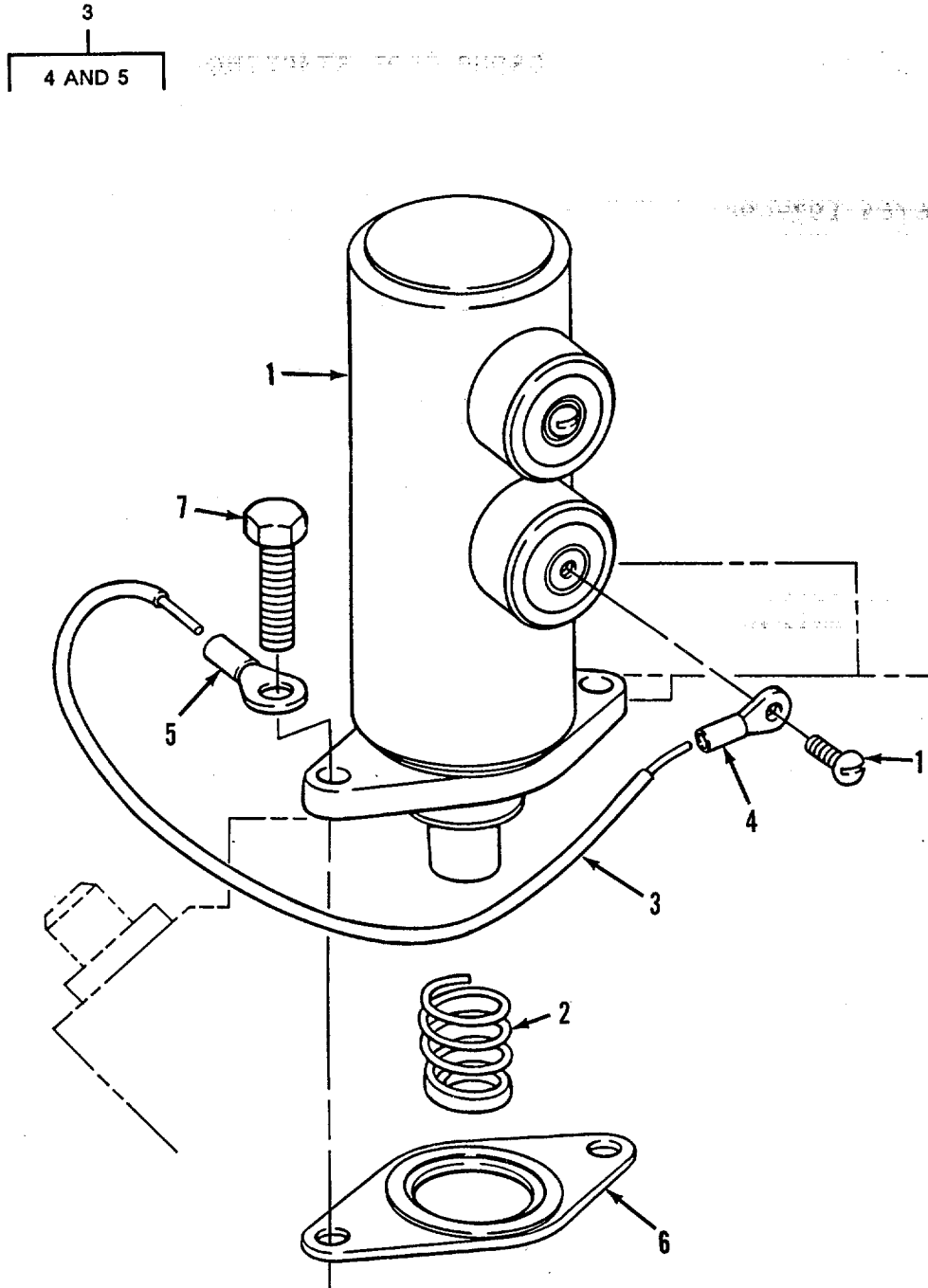

TA503228

FIGURE 52. ELECTRICAL SHUT-OFF.

(1) ITEM NO	(2) SMR CODE	(3) CAGEC	(4) PART NUMBER	(5) DESCRIPTION AND USABLE ON CODES(UOC)QTY	(6)
GROUP 0606 ENGINE SAFETY CONTROLS					
FIG. 52 ELECTRICAL SHUT-OFF					
1	PFOZZ	11083	6N9987	SOLENOID, ELECTRICAL.....	1
2	PFOZZ	11083	4A7218	SPRING, HELICAL, COMP	1
3	PFOOO	11083	306449	LEAD ASSEMBLY, ELECT.....	1
4	PFUZZ	00779	51861-2	.TERMINAL, LUG.....	1
5	PFOZZ	98410	BB-825-14	.TERMINAL, LUG.....	1
6	PFOZZ	79150	44441	GASKET PART OF KIT P/N 6V2902.....	1
7	PFOZZ	96906	MS90728-7	SCREW, CAP, HEXAGON H	2

END OF FIGURE

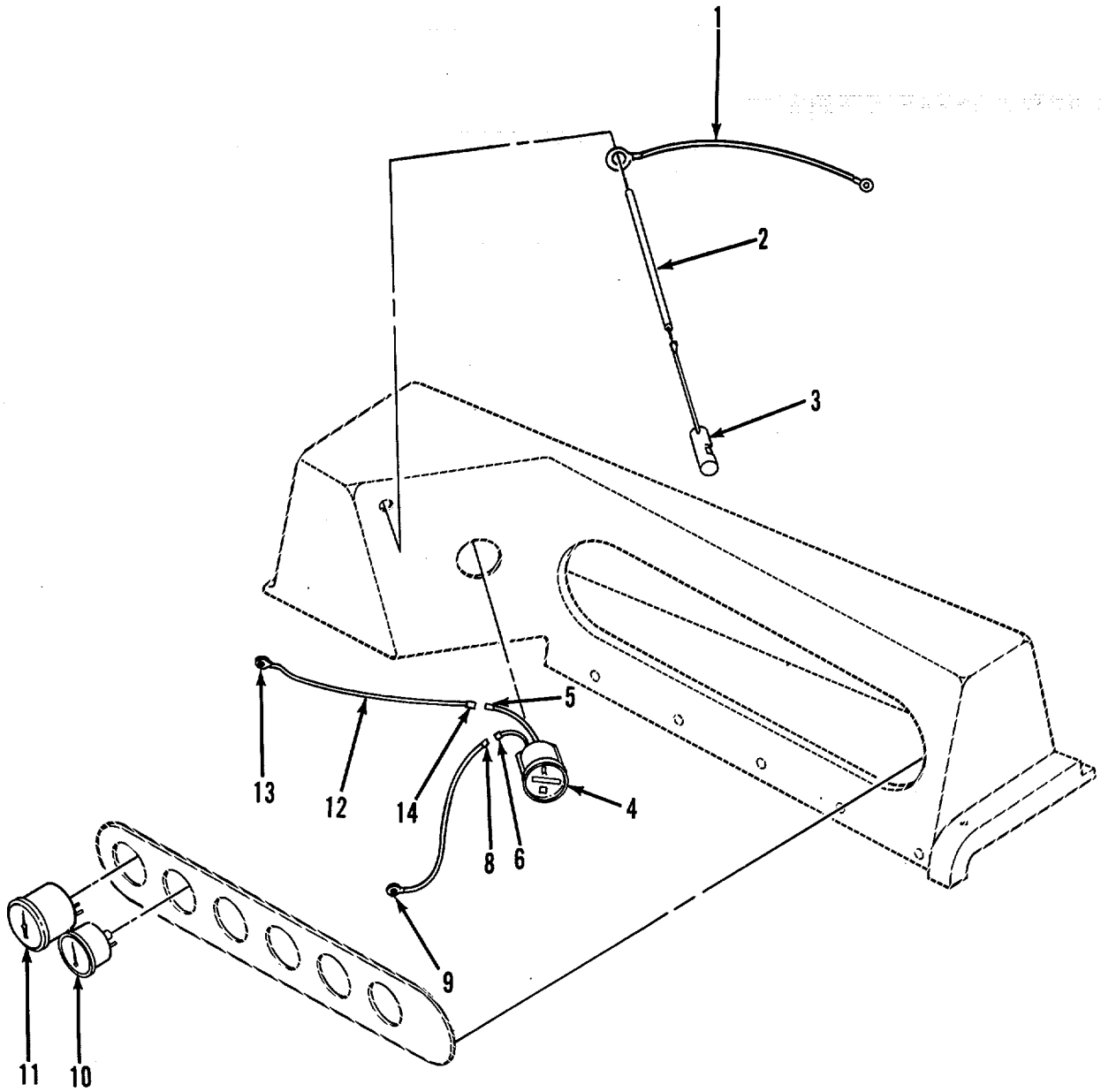
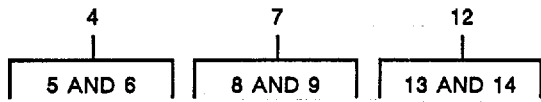

TA503229

FIGURE 53. GAGE WIRING.

(1) ITEM NO	(2) SMR CODE	(3) CAGEC	(4) PART NUMBER	(5) DESCRIPTION AND USABLE ON CODES(UOC)QTY	(6)
GROUP 0607 INSTRUMENT OR ENGINE CONTROL PANEL					
FIG. 53 GAGE WIRING					
1	PFOZZ	11083	3G4030	LEAD, ELECTRICAL.....	1
2	MOOZZ	11083	7K5587-11	TUBING IN CN METALLIC MAKE FROM 11..... IN. TUBING P/N 7K5587. SEE GROUP	1
3	PFOZZ	74400	22715	LAMP GROUP	1
4	PFOOO	11083	9W1491	METER, TIME TOTALIZI	1
5	PFOZZ	11083	4S1988	.TERMINAL	1
6	PFOZZ	06383	DV14-250F1	.TERMINAL, QUICK DISC	1
7	PFOOO	11083	9J9958	LEAD, ELECTRICAL	1
8	PFOZZ	04618	42904-2	.TERMINALE.....	1
9	PFOZZ	96906	MS25036-108	.TERMINAL, LUG.....	1
10	PAOZZ	98738	337-DF	AMMETER.....	1
11	PAOZZ	77313	26142	INDICATOR, LIQUID QU.....	1
12	PFOOO	11083	9J9959	LEAD ASSEMBLY, ELECT.....	1
13	PFOZZ	96906	MS25036-108	.TERMINAL, LUG.....	1
14	PFOZZ	79061	18301	.TERMINAL	1

END OF FIGURE

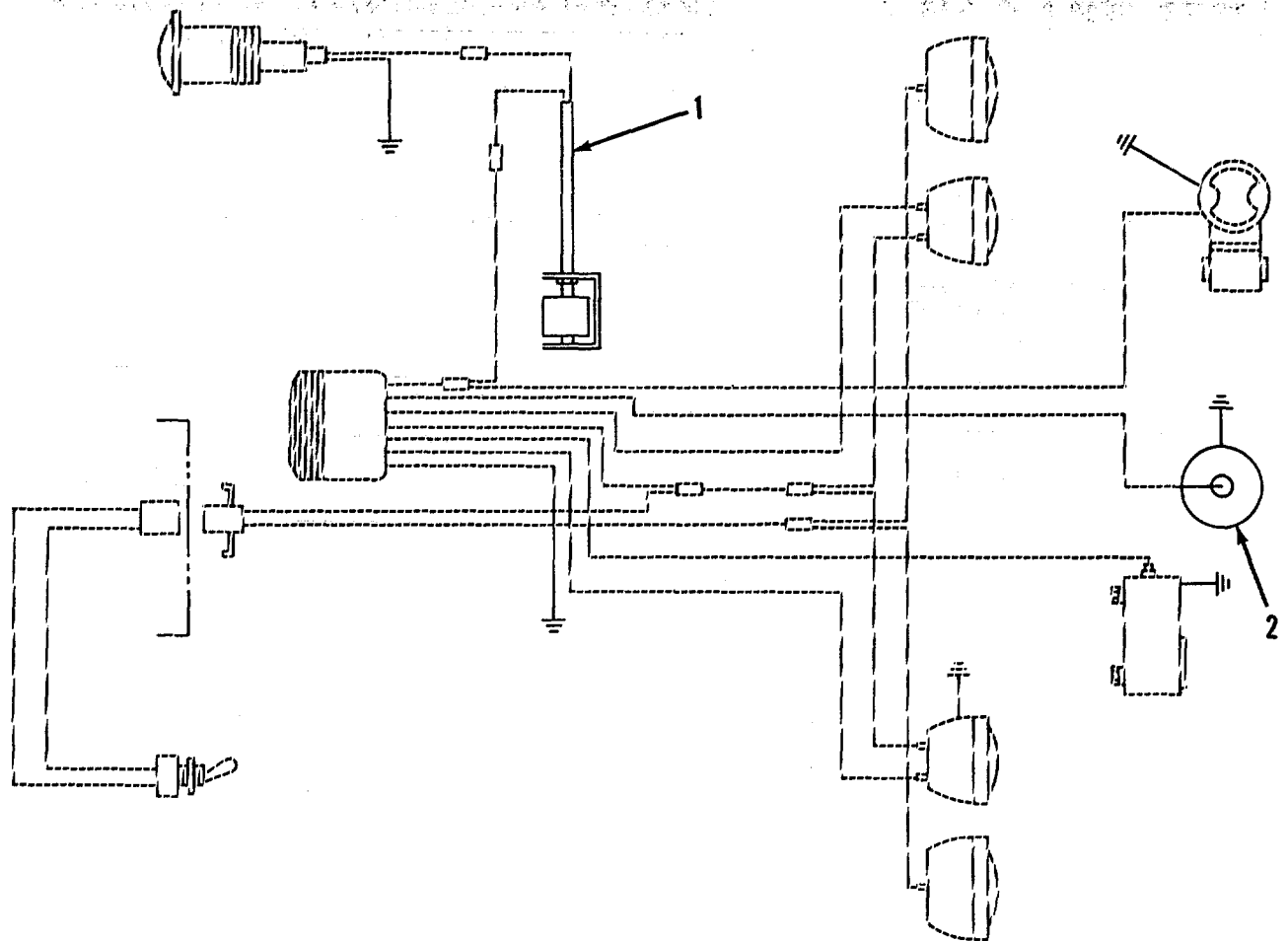

TA503230

FIGURE 54. LOW WATER LEVEL SENDER.

(1) ITEM NO	(2) SMR CODE	(3) CAGEC	(4) PART NUMBER	(5) DESCRIPTION AND USABLE ON CODES(UOC)QTY	(6)
				GROUP 0607 INSTRUMENT OR ENGINE CONTROL PANEL	
				FIG. 54 LOW WATER LEVEL SENDER	
1	PFOZZ	30568	24026562	TRANSMITTER, LIQUID	1
2	PFOZZ	11083	8J9710	TRANSMITTER, LIQUID	1

END OF FIGURE

2
3 THRU 6

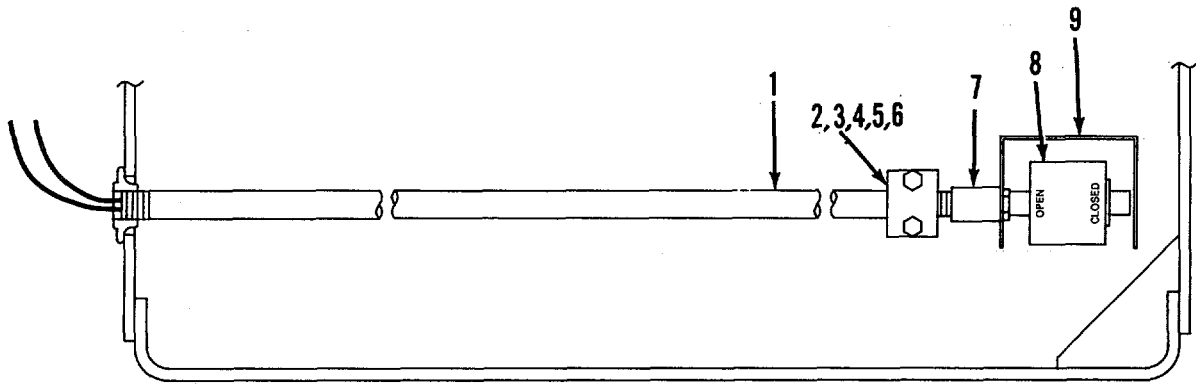

TA503231

FIGURE 55. LOW WATER LEVEL ASSEMBLY.

(1) ITEM NO	(2) SMR CODE	(3) CAGEC	(4) PART NUMBER	(5) DESCRIPTION AND USABLE ON CODES(UOC)QTY	(6)
GROUP 0607 INSTRUMENT OR ENGINE CONTROL PANEL					
FIG. 55 LOW WATER LEVEL ASSEMBLY					
1	PFOZZ	30568	1/4" SCH 40X59.0	PIPE.METALLIC.....	1
2	PFOOO	43790	SP2137-PP-DP-AS	CLAMP	1
3	XAOZZ	30568	2317	.PIPE... ..	1
4	XAOZZ	30568	SP2	.WELDING PLAT	1
5	PFOZZ	12361	7-099-000-409	.BOLT, MACHINE.....	2
6	XAOZZ	30568	E(P)	.INSERT	2
7	PFOZZ	96906	MS14304-1004	COUPLING, PIPE.....	1
8	PAOZZ	30568	K14015309	SWITCH, LIQUID LEVEL	1
9	PFOZZ	30568	K-07024411	COVER	1

END OF FIGURE

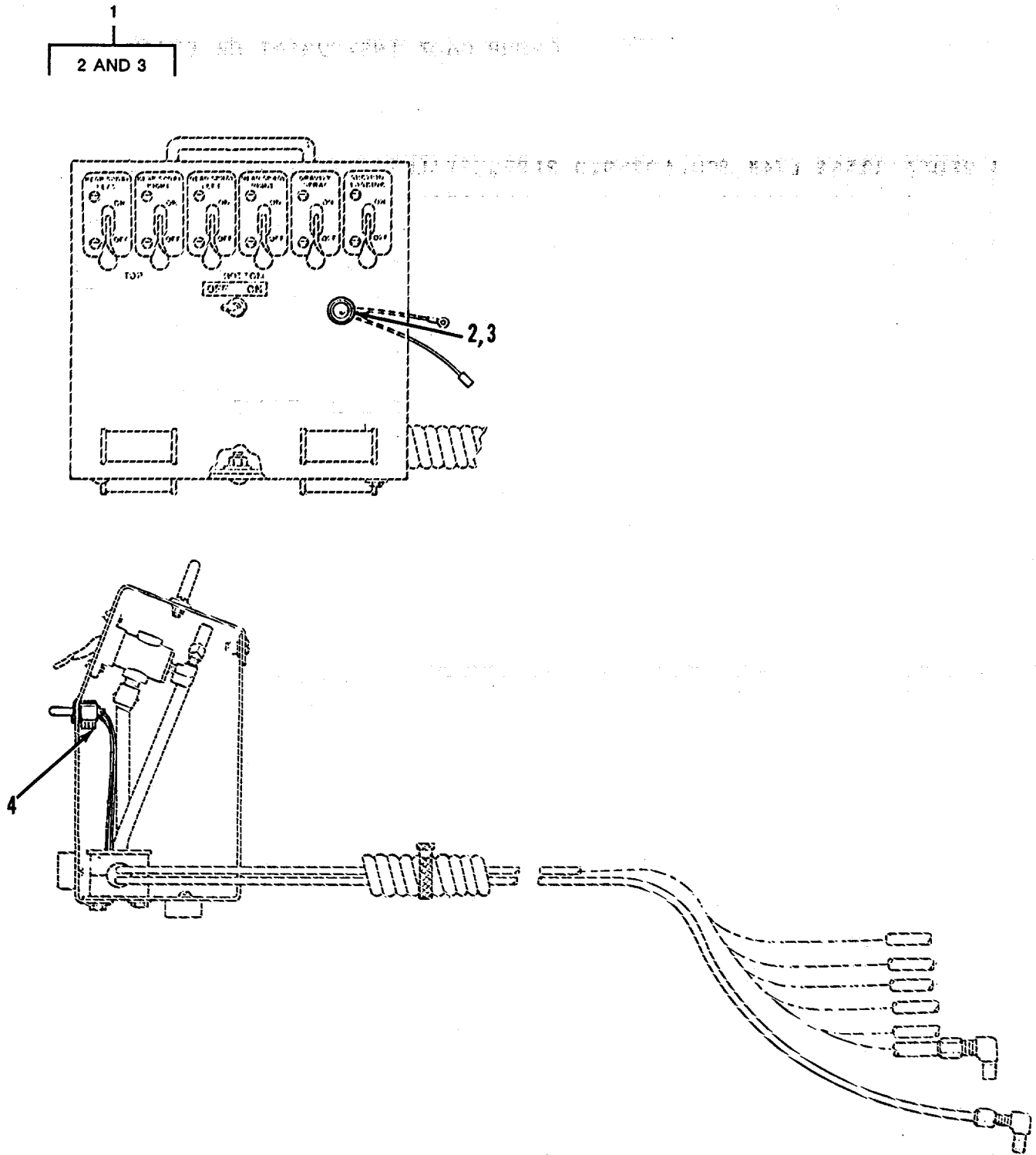

TA503232

FIGURE 56. LOW WATER LIGHT.

(1) ITEM NO	(2) SMR CODE	(3) CAGEC	(4) PART NUMBER	(5) DESCRIPTION AND USABLE ON CODES(UOC)QTY	(6)
				GROUP 0607 INSTRUMENT OR ENGINE CONTROL PANEL	
				FIG. 56 LOW WATER LIGHT	
1	PFOOO	30568	K-14024846	INDICATOR, LIGHT	1
2	PFUZZ	13445	PL20-12VSTK	.LIGHT, INDICATOR.	1
3	PAOZZ	08806	456	.LAMP, INCANDESCENT.....	1
4	PAOZZ	13445	5582	SWITCH, TOGGLE.....	1

END OF FIGURE

2
3 THRU 5

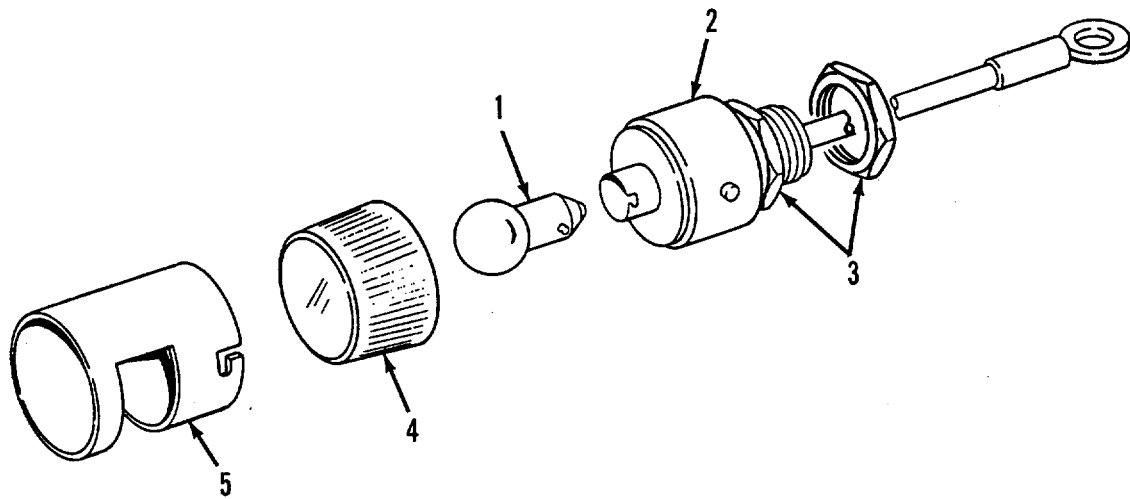

TA503233

FIGURE 57. DASH LAMP.

(1) ITEM NO	(2) SMR CODE	(3) CAGEC	(4) PART NUMBER	(5) DESCRIPTION AND USABLE ON CODES(UOC)QTY	(6)
GROUP 0609 LIGHTS					
FIG. 57 DASH LAMP					
1	PAOZZ	96906	MS15570-1251	LAMP, INCANDESCENT.....	1
2	XDOOO	74400	2428L	BODY A.....	1
3	PFOZZ	11083	2M1446	.NUT, SPECIAL	2
4	XAOZZ	74400	6639	.LENS..	1
5	PFOZZ	74400	4512	.GUARD, LAMP	1

END OF FIGURE

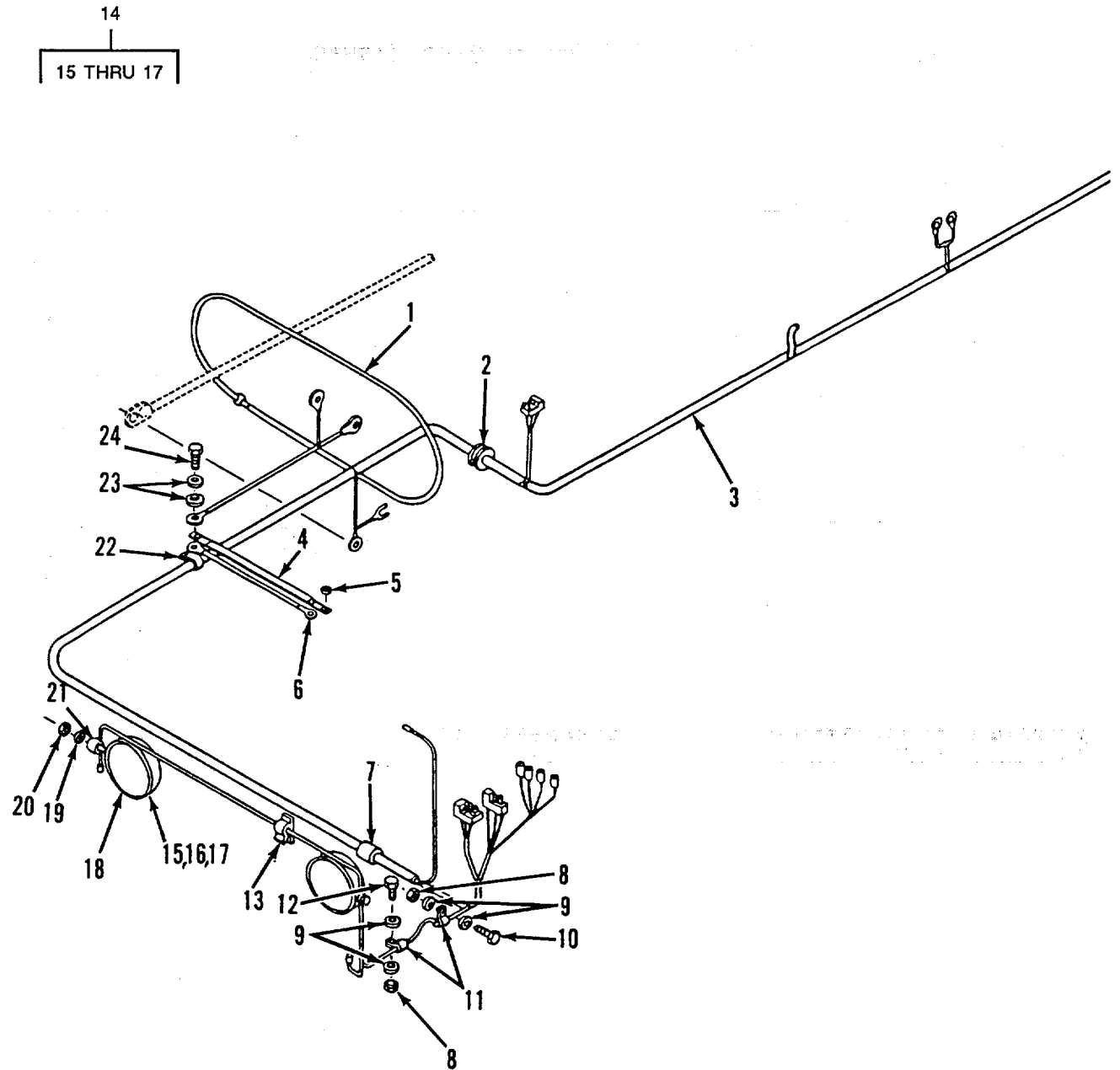

TA503234

FIGURE 58. LIGHT WIRING.

(1) ITEM NO	(2) SMR CODE	(3) CAGEC	(4) PART NUMBER	(5) DESCRIPTION AND USABLE ON CODES(UOC)QTY	(6)
GROUP 0609 LIGHTS					
FIG. 58 LIGHT WIRING					
1	PAOZZ	11083	3S2093	STRAP	20
2	PFOZZ	11083	5P6419	GROMMET, NONMETALLIC.....	1
3	PFOZZ	11083	3G2C06	WIRING HARNESS, BRAN.....	1
4	PFOZZ	11083	3R2853	LEAD, ELECTRICAL.....	2
5	PFUZZ	11083	2M849	WASHER, FLAT	1
6	PFOZZ	11083	9J2667	LEAD, ELECTRICAL	1
7	PAOZZ	71400	GBB4	FUSE, CARTRIDGE	1
8	PFOZZ	88044	AN365-420A	NUT, SELF-LOCKING	2
9	PFOZZ	11083	5P537	WASHER	4
10	PFOZZ	11083	S1615	BOLT, MACHINE	1
11	PFOZZ	96906	MS21333-34	CLAMP, LOOP	2
12	PFOZZ	96906	MS90728-5	SCREW, CAP, HEXAGON	1
13	XDOZZ	34785	022-0375	CLIP, SPECIAL	4
14	PFOOO	73331	5937086	HOUSING, LIGHT	2
15	PFOZZ	73331	921472	.RETAINER, LENS.....	2
16	PFOZZ	93331	5949719	.RETAINER, LENS.....	1
17	PFOZZ	1108'3	5M6668	.SCREW, MACHINE	2
18	PAOZZ	11083	1M5899	LAMP, INCANDESCENT	2
11	PFOZZ	11083	4D3704	WASHER, FLAT	2
20	PFOLZ	72962	21NTE-108	NUT, SELF-LOCKING, HE	2
21	XDOZZ	11083	1K4499	ROLLER, LINEAR-ROTOR	2
22	PFUZZ	11083	8J1256	CLIP.....	1
23	PFOZZ	11083	5M2894	WASHER, FLAT.....	4
24	PFOZZ	11083	S1594	BOLT, MACHINE.....	3

END OF FIGURE

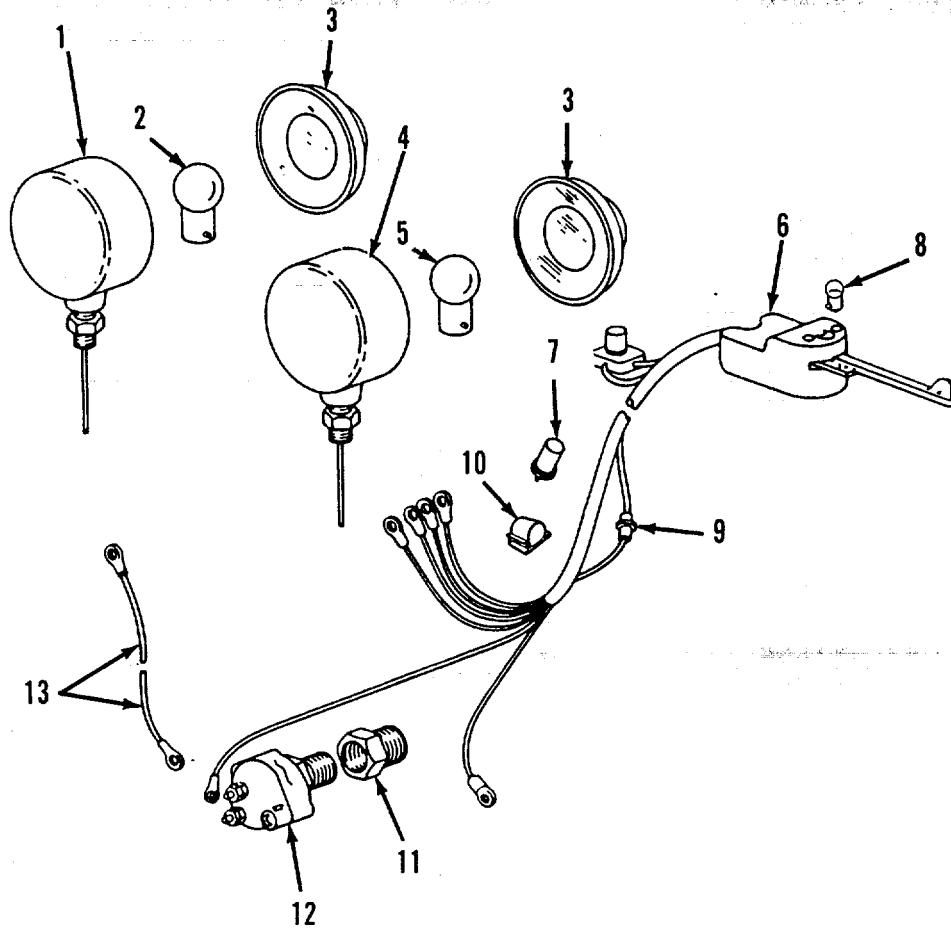
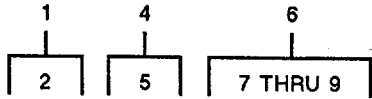

TA503235

FIGURE 59. TURN SIGNAL LIGHTS AND WIRING.

(1) ITEM NO	(2) SMR CODE	(3) CAGEC	(4) PART NUMBER	(5) DESCRIPTION AND USABLE ON CODES(UOC)QTY	(6)
GROUP 0609 LIGHTS					
FIG. 59 TURN SIGNAL LIGHTS AND WIRING					
1	PAOOO	77977	2701A-24RH	DIRECTIONAL LIGHT, V.....	1
2	PAOZZ	80204	307	.LAMP, INCANDESCENT.....	1
3	PAOZZ	11083	7D8713	LENS, LIGHT	1
4	PAOOO	77977	270LA-24VLH	DIRECTICNAL LIGHT, V.....	1
5	PAOZZ	80204	307	.LAMP, INCANDESCENT.....	1
6	PAOOO	11083	3G2414	CONTROL, DIRECTIONAL.....	1
7	PAOZZ	77977	120	.FLASHER, TURN SIGNAL.....	1
8	PAOZZ	96906	MS15573-3	.LAMP, INCANDESCENT	2
9	PAOZZ	71400	GBB4	.FUSE, CARTRIDGE	1
10	XDOZZ	34785	022-3375	CLIP, SPECIAL.....	2
11	PFOZZ	01276	2081-8-4S	BUSHING, PIPE	1
12	PAOZZ	11083	2L3402	SWITCH, PRESSURE.....	1
13	PAOZZ	82310	29947	LEAD, ELECTRICAL.....	1

END OF FIGURE

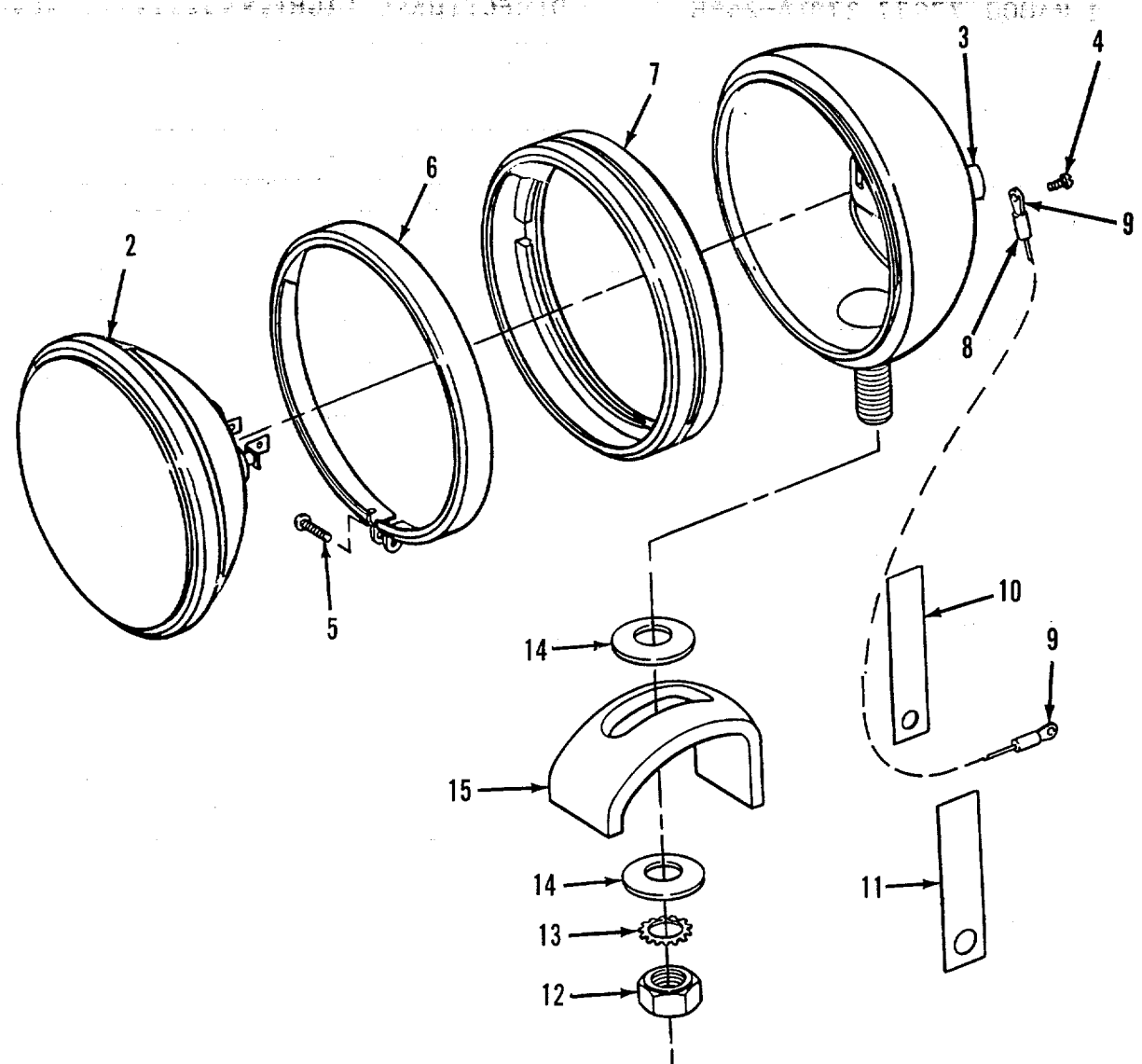
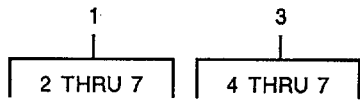

TA503236

FIGURE 60. REAR FLOOD LIGHTS.

(1) ITEM NO	(2) SMR CODE	(3) CAGEC	(4) PART NUMBER	(5) DESCRIPTION AND USABLE ON CODES(UOC)QTY	(6)
GROUP 0609 LIGHTS					
FIG. 60 REAR FLOOD LIGHTS					
1	PAOOO	73331	897922	FLOODLIGHT, ELECTRIC	2
2	PAOZZ	96906	MS17165-4578	.LAMP, INCANDESCENT.....	1
3	PFOOO	73331	5937085	.HOUSING, LIGHT	1
4	XAOZZ	11083	NSS-4	.SCREW, TERMINAL.....	1
5	PFOZZ	11083	5M6668	..SCREW, MACHINE.....	1
6	PFOZZ	73331	921472	..RETAINER, LENS.....	1
7	PFUZZ	93331	5949719	.. RETAINER, LENS	1
8	MOOZZ	11083	5P5629-240	M-WIRE STK MAKE FROM 240 IN WIRE P/	1
				N 5P5629. SEE GROUP 9501.....	
9	PAOZZ	96906	MS25036-108	TERMINAL, LUG	2
10	PAOZZ	11083	1H5166	RETAINER, WIRING HAR.....	2
11	PFOZZ	11083	1H5165	PLATE, MENDING.....	2
12	PFOZZ	11083	5D3183	NUT, WHEEL	2
13	PFOZZ	11083	138502	WASHER, LOCK.....	2
14	PFOZZ	11083	2B8352	WASHER, SPRING TENS.....	2
15	PFOZZ	11083	9D0996	BRACKET, FLOODLIGHT.....	2

END OF FIGURE

1
2 THRU 11

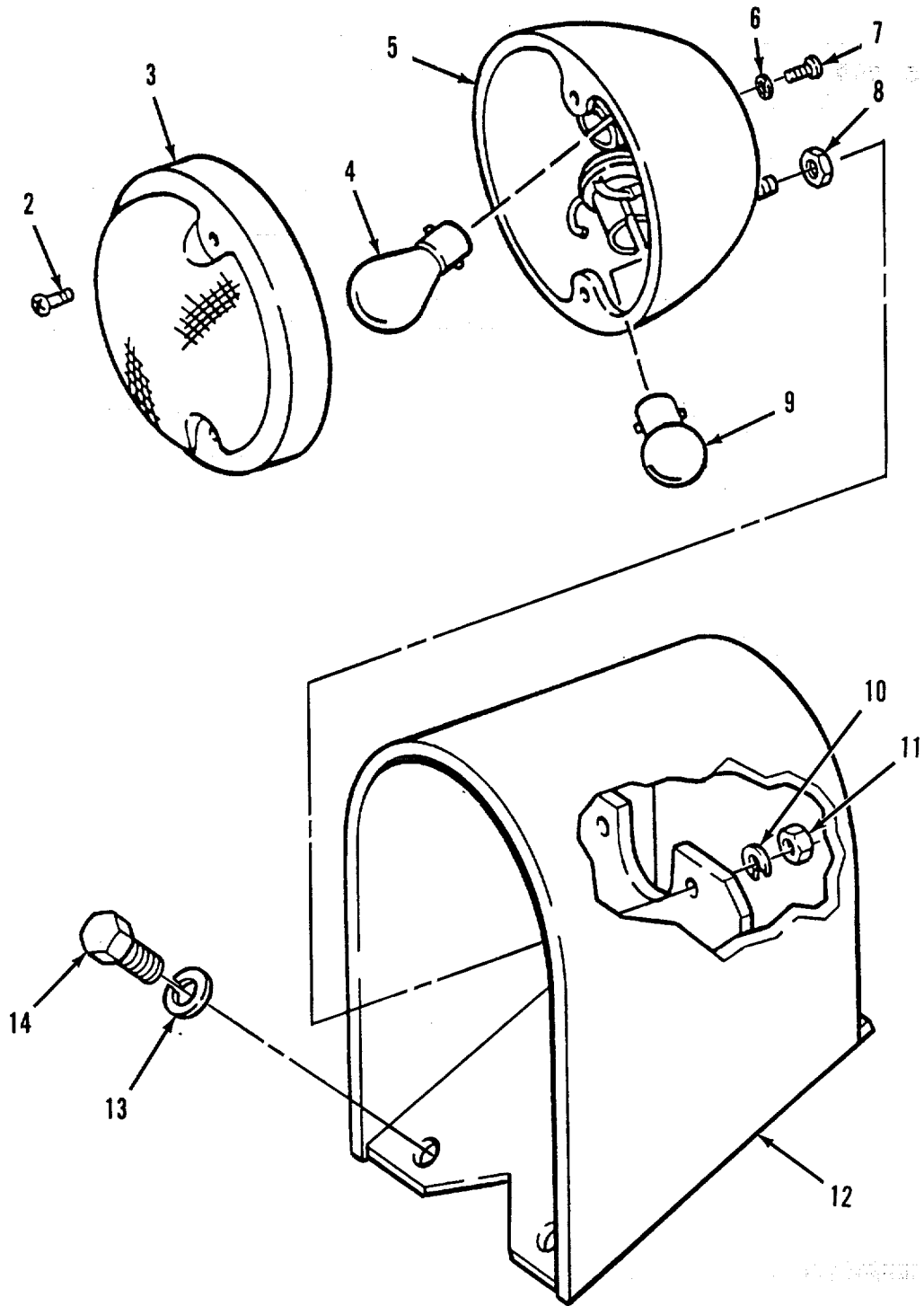

TA503237

FIGURE 61. STOP AND TAIL LAMP.

(1) ITEM NO	(2) SMR CODE	(3) CAGEC	(4) PART NUMBER	(5) DESCRIPTION AND USABLE ON CODES(UOC)QTY	(6)
GROUP 0609 LIGHTS					
FIG. 61 STOP AND TAIL LAMP					
1	PAOOO	73331	925753	STOP LIGHT-TAILLIGH	2
2	PFOZZ	11083	5M6668	.SCREW, MACHINE.....	2
3	PFOZZ	73331	5952819	.LENS, LIGHT	1
4	PAOZZ	80204	1683	.LAMP, INCANDESCENT	1
5	PFDZZ	73331	5936538	.SOCKETS, PLATE.....	1
6	PFOZZ	96906	MS35338-42	.WASHER, LOCK.....	2
7	PFOZZ	96906	MS35206-244	.SCREW, MACHINE.....	2
8	XDOZZ	73331	911597	.NUT, PLAIN, HEXAGON.....	2
9	PAOZZ	80204	623	.LAMP, INCANDESCENT.....	1
10	PFOZZ	96906	MS35335-33	.WASHER, LOCK.....	2
11	PFOZZ	96906	MS35690-424	.NUT, PLAIN, HEXAGON	2
12	PFOZZ	11083	7J7243	BRACKET	2
13	PFOZZ	11083	5M2894	WASHER, FLAT	8
14	PFOZZ	96906	MS18154-58	SCREW, CAP, HEXAGON.....	8

END OF FIGURE

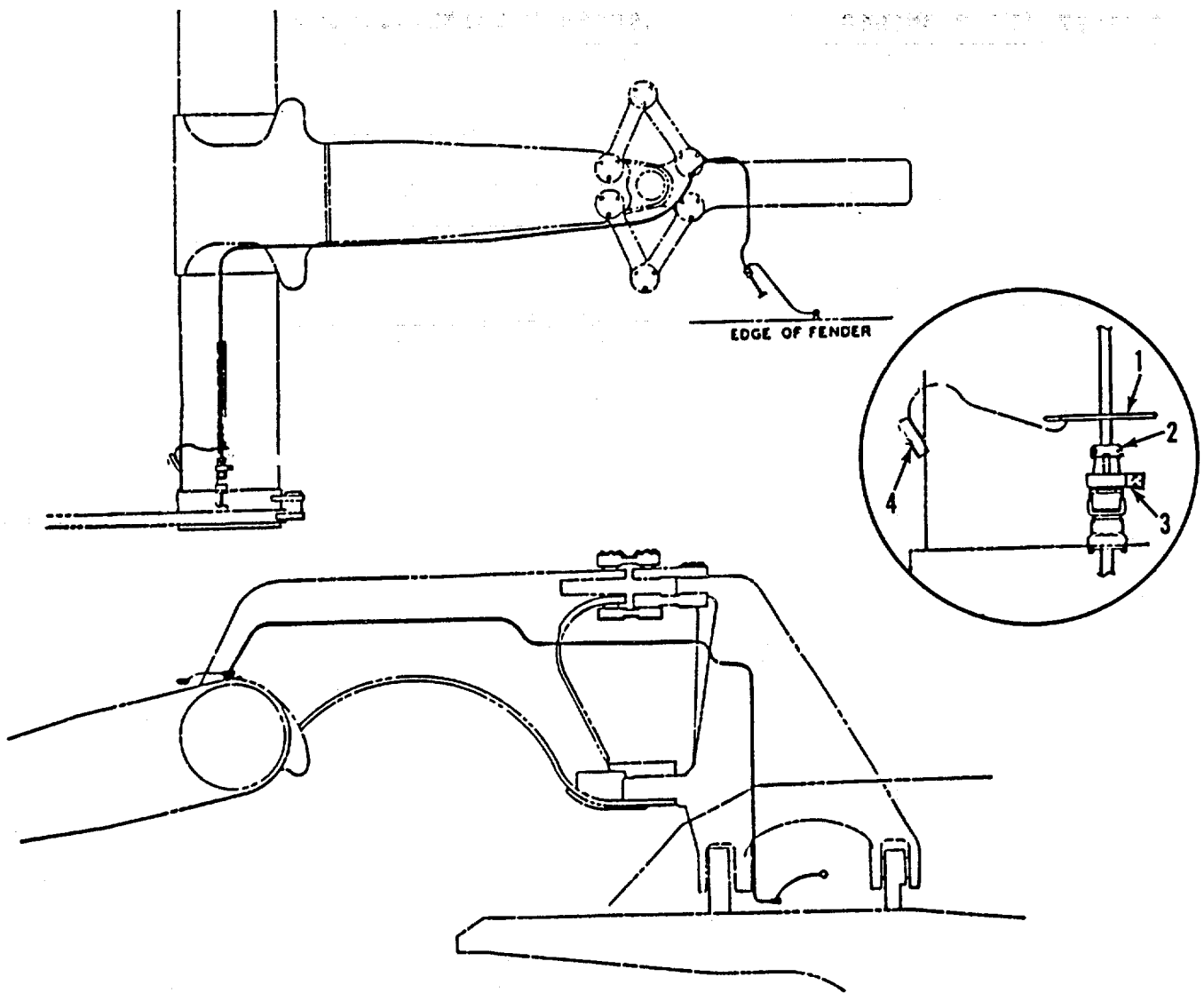

TA503238

FIGURE 62. LIGHTING DISCONNECT WIRES.

(1) ITEM NO	(2) SMR CODE	(3) CAGEC	(4) PART NUMBER	(5) DESCRIPTION AND USABLE ON CODES(UOC)QTY	(6)
GROUP 0609 LIGHTS					
FIG. 62 LIGHTING DISCONNECT WIRES					
1	PFOZZ	96906	MS33681-9A	STRAP, TIEDOWN, ELECT.....	1
				UOC: AGD	
2	PFOZZ	11083	5R5738	WIRING HARNESS, BRAN FOR COMPONENT	1
				PARTS SEE FIG. 64	
				UOC:AGD	
3	PFOZZ	11083	4S1962	CLIP	1
				UOC:AGD	
4	PFOZZ	96906	MS25343-16DA	COVER, ELECTRICAL	1
				UOC:AGD	

END OF FIGURE

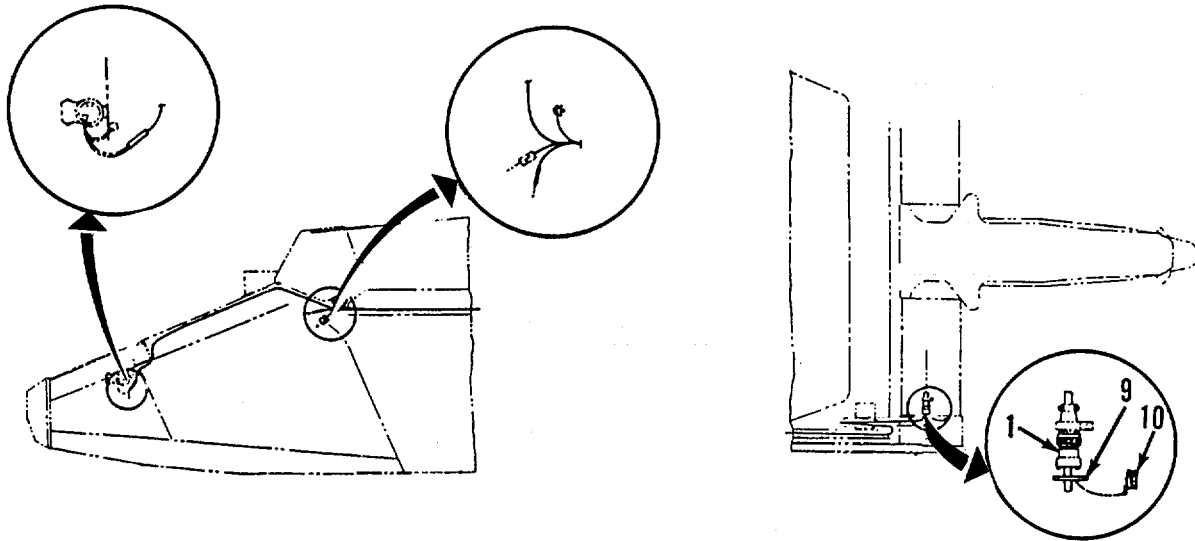
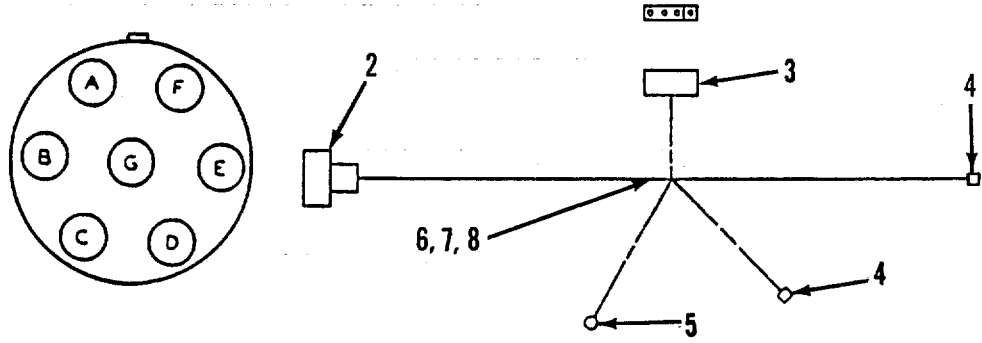
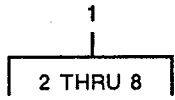

TA503239

FIGURE 63. LIGHTING DISCONNECT HARNESS.

SECTION II

TM5-3825-226-24P

(1) ITEM NO	(2) SMR CODE	(3) CAGEC	(4) PART NUMBER	(5) DESCRIPTION AND USABLE ON CODES(UOC)	(6) QTY
GROUP 0609 LIGHTS					
FIG. 63 LIGHTING DISCONNECT HARNESS					
1	PFOOO	11083	5R5737	WIRING HARNESS, BRAN UOC:AGD	1
2	PFOZZ	96906	MS3456W16S1S	CONNECTOR, PLUG ELEC..... UOC:AGD	1
3	XAOZZ	11083	5R5997	CONNECTOR ASSEM..... UOC:AGD	1
4	PFOZZ	11083	5K1143	TERMINAL, QUICK DISC..... UOC:AGD	2
5	PFOZZ	96906	MS25036-110	TERMINAL, LUG UOC: AGD	1
6	MOOZZ	11083	5P5624-45	WIRE, ELECTRICAL MAKE FRM 44.8 IN WIRE P/N 5P5624. SEE GROUP 9501..... UOC:AGD	1
7	MOOZZ	11083	5P5624-23	WIRE, ELECTRICAL MAKE FRM 22.4 IN. WIRE P/N 5P5624. SEE GROUP 9501..... UOC:AGD	4
8	MOOZZ	11083	5P5624-35	WIRE.ELECTRICAL MAKE FRM 34.4 IN. WIRE P/N 5P5624. SEE GROUP 9501 UOC:AGD	1
9	PFOZZ	96906	MS3368-1-9A	STRAP, TIE DOWN ELECT UOC:AGD	1
10	PFOZZ	96906	MS25042-16DA	COVER, ELECTRICAL CO PART OF KIT P/N	1

UOC:AGO

END OF FIGURE

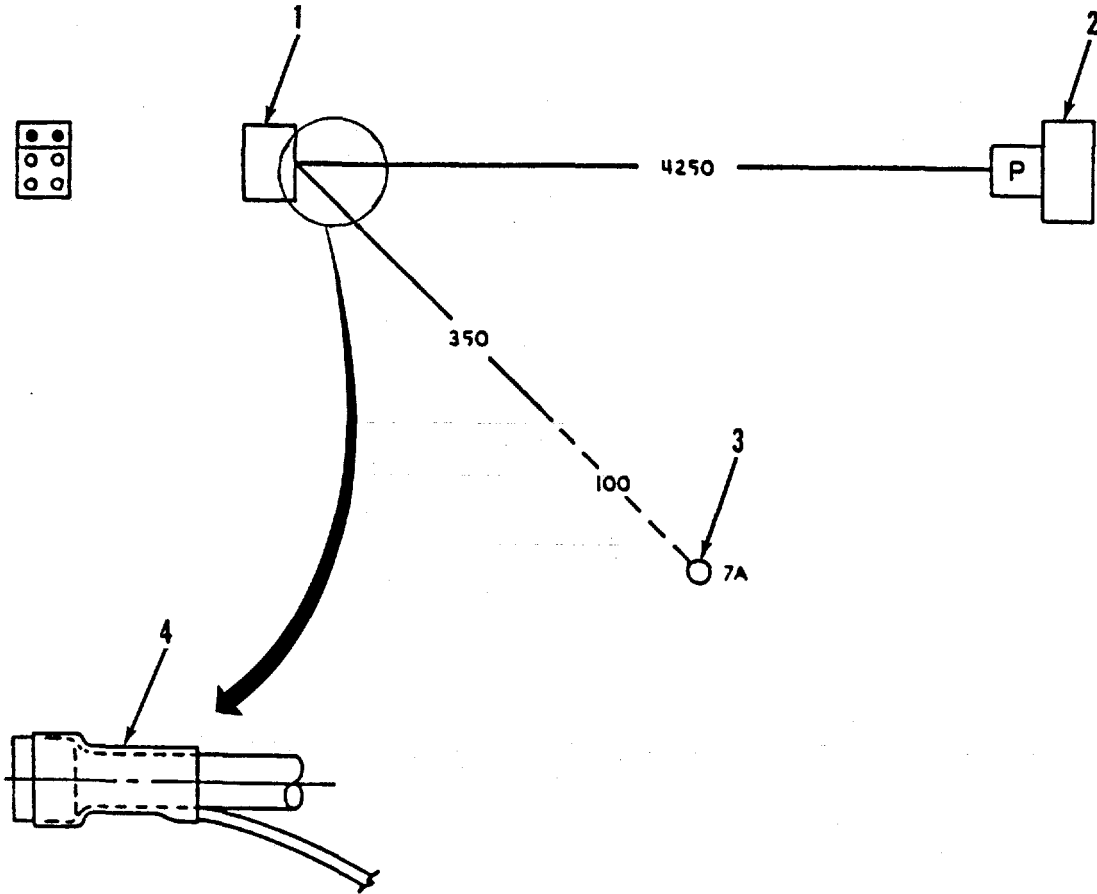

FIGURE 64. LIGHTING DISCONNECT WIRE HARNESS ASSEMBLY
(SEE FIG. 62 FOR TOP ASSEMBLY).

SECTION II

TM5-3825-226-24P

(1) ITEM NO	(2) SMR CODE	(3) CAGEC	(4) PART NUMBER	(5) DESCRIPTION AND USABLE ON CODES(UOC)	(6) QTY
GROUP 0609 LIGHTS					
FIG. 64 LIGHTING DISCONNECT WIRE HARNESS ASSEMBLY (SEE FIG. 62 FOR TOP ASSEMBLY)					
1	XAOZZ	11083	5R5998	CONNECTOR ASSEMBLY..... UOC:AGD	1
2	PFOZA	96906	MS3451W16S-IP	CONNECTOR, RECEPTACL UOC:AGD	1
3	PFOZL	96906	MS25336-110	TERMINAL PLUG UOC:AGD	1
4	MOOZZ	11083	6V4522-4	TUBE, NON-METALLIC MAKE FROM 3.9 IN.TUBING P/N 6V4522. SEE GROUP 9501 UOC:AGD	1
END OF FIGURE					

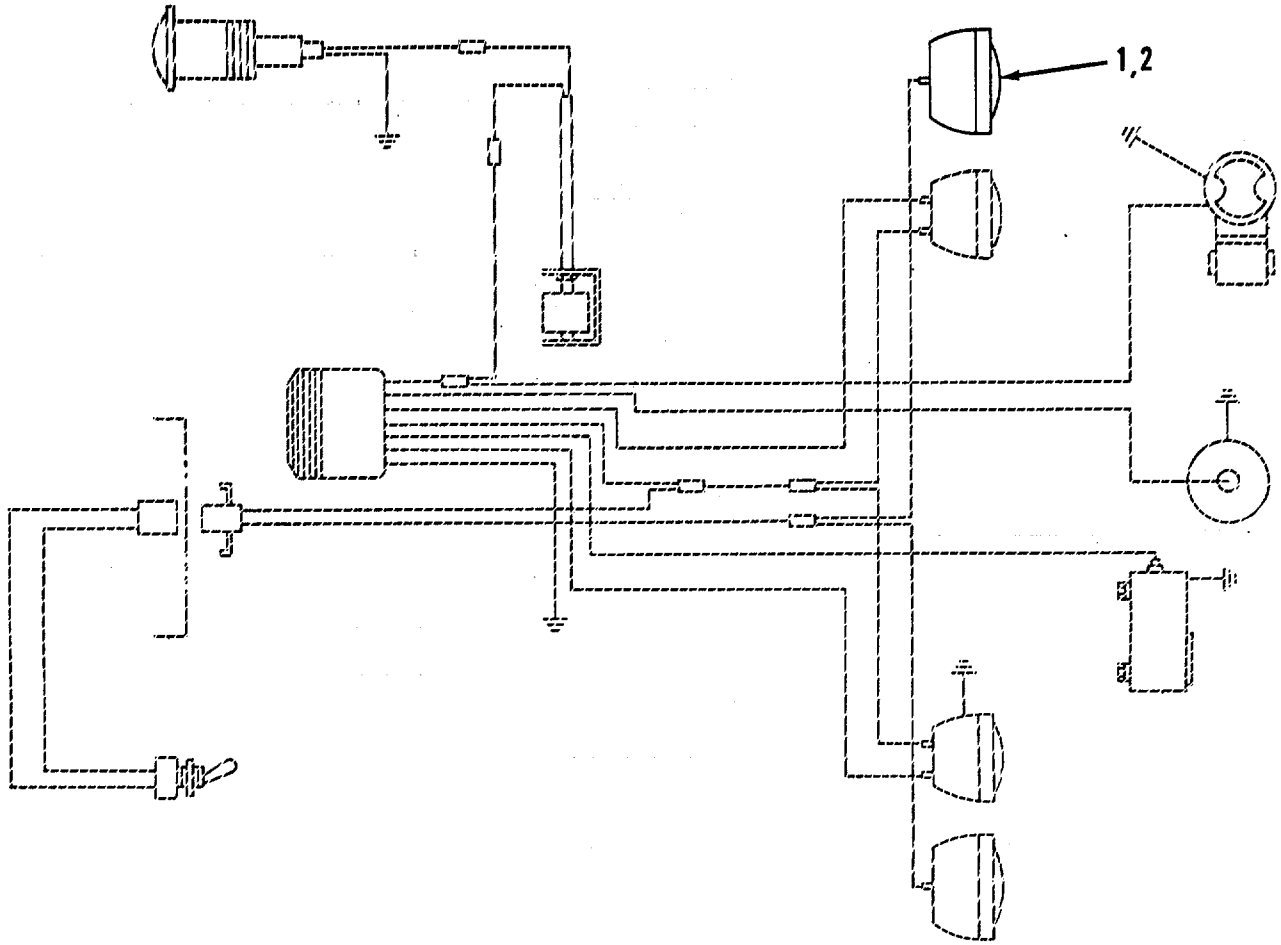

FIGURE 65. LAMP ASSEMBLY.

SECTION II

TM5-3825-226-24P

(1) ITEM NO	(2) SMR CODE	(3) CAGEC	(4) PART NUMBER	(5) DESCRIPTION AND USABLE ON CODES(UOC)	(6) QTY
GROUP 0609 LIGHTS					
FIG. 65 LAMP ASSEMBLY					
1	PFOZZ	72635	9-512	LAMP HOLDER.....	2
2	PAOZZ	96906	MS18006-4572	LAMP, INCANDESCENT.....	2

END OF FIGURE

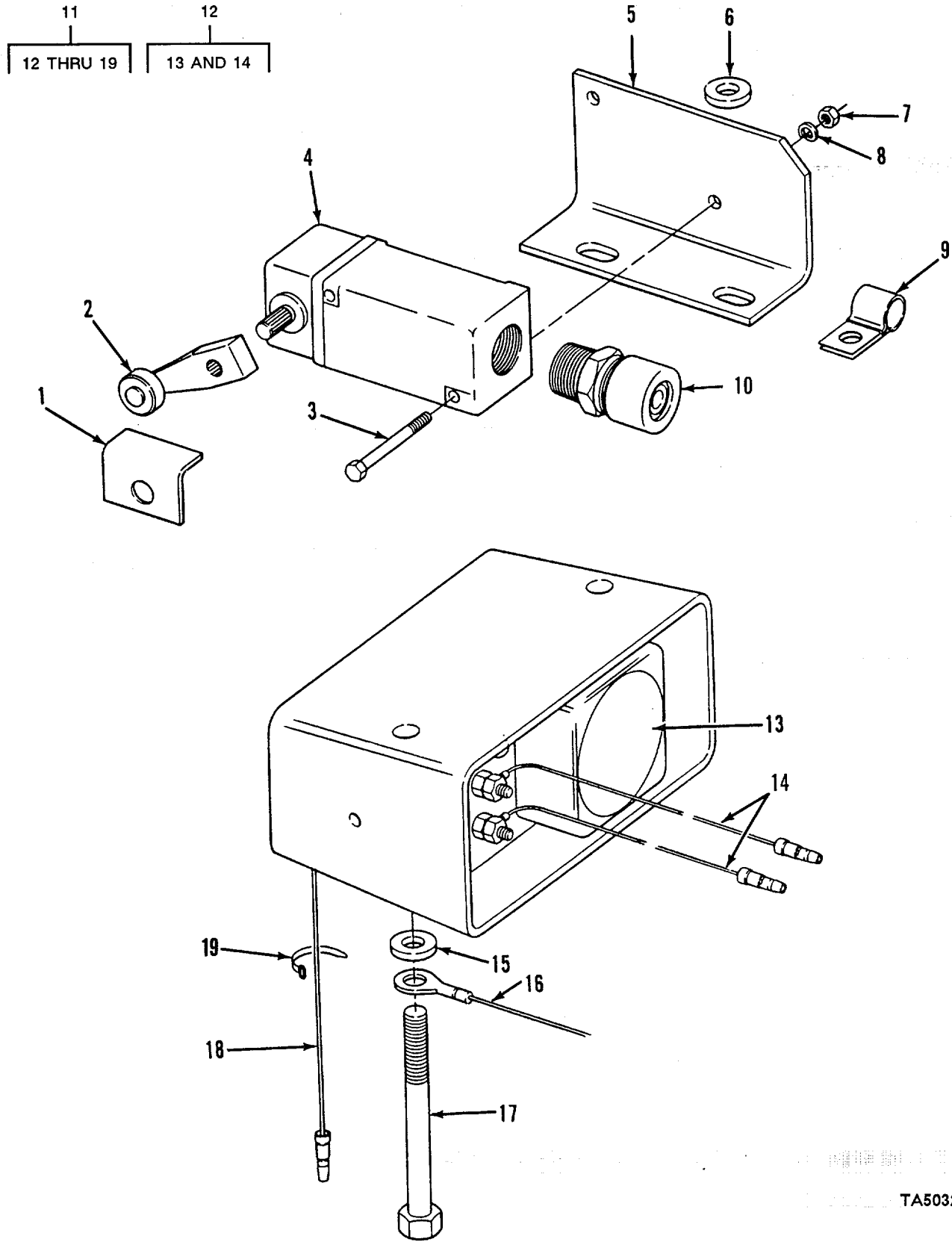

GROUP 01 - 11/83
TA503242

FIGURE 66. BACK-UP WARNING ALARM AND SWITCH.

SECTION II

TM5-3825-226-24P

(1) ITEM NO	(2) SMR CODE	(3) CAGEC	(4) PART NUMBER	(5) DESCRIPTION AND USABLE ON CODES(UOC)	(6) QTY
GROUP 0611 HORN, SIREN					
FIG. 66 BACK-UP WARNING ALARM SWITCH					
1	PFOZZ	11083	9J6600	BRACKET, ANGLE.....	1
2	PFOZZ	91929	LSZ51B	ARM, SWITCH ACTUATOR	1
3	PFOZZ	11083	328924	SCREW, MACHINE	2
4	PAUZZ	91929	LSYAB3K-2J	SWITCH, SENSITIVE	1
5	PFOZZ	11083	9J6602	BRACKET, ANGLE.....	1
6	PFOZZ	11083	5M2894	WASHER, FLAT	2
7	PFOZZ	72962	79NM04	NUT, SELF-LOCKING, HE	2
8	PFOZZ	11083	5MN915	WASHER, FLAT	2
9	PFOZZ	11083	8M2770	CLAMP, LOOP	1
10	PFOZZ	49367	DB-638	B0X CONNECTOR, ELECT.....	1
11	PFOOO	11083	3G7842	BUZZER	1
12	PFOOO	11083	8P8845	.HORN, ELECTRICAL	1
13	PFOZZ	57013	112	..ALARM, BACK-UP, VEHIC.....	1
14	PAOZZ	11083	9G9019	..LEAD, ELECTRICAL	2
15	PFOZZ	11083	5M2894	.WASHER, FLAT	2
16	PFOZZ	11083	9D6511	.WIRE ASSY	1
17	PFOZZ	11083	S1608	.BOLT MACHINE.....	2
18	PFOZZ	8231C	34091	.LEAD, ELECTRICAL.....	1
19	PFOZZ	11083	3S2093	.STRAP.....	6

END OF FIGURE

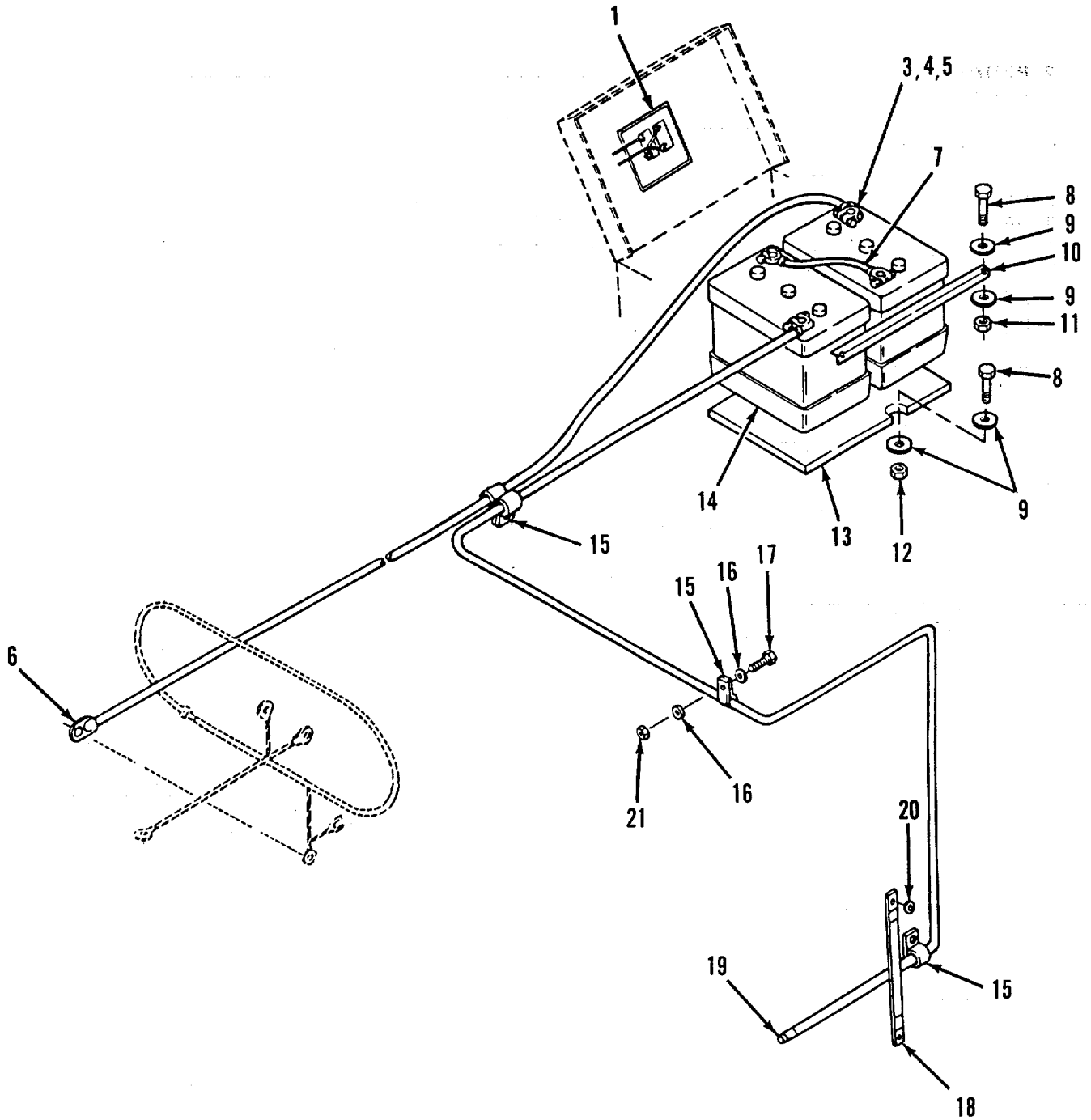
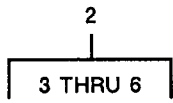

TA503243

FIGURE 67. BATTERIES AND WIRING.

SECTION II

TM5-3825-226-24P

(1) ITEM NO	(2) SMR CODE	(3) CAGEC	(4) PART NUMBER	(5) DESCRIPTION AND USABLE ON CODES(UOC)	(6) QTY
GROUP 0612 BATTERIES, STORAGE					
FIG. 67 BATTERIES AND WIRING					
1	XDOZZ	11083	5R7402	MARK, INDETIFICATION	1
2	PFOOO	11083	4K6690	LEAD, STORAGE BATTER.....	1
3	PFOZZ	7955C	410352	.TERMINAL, LUG	1
4	PFOZZ	11083	1S7251	.TERMINAL, LUG	1
5	PFOZZ	11083	1M6119	.BOLT, MACHINE	1
6	PFOZZ	11083	1M6120	.NUT, SLEEVE	1
7	XDUZZ	11083	7G4935	CABLE ASSEMBLY, SPEC.....	1
8	PFOZZ	96906	MS90728-66	SCREW, CAP, HEXAGON H.....	2
9	PFOZZ	11083	9L9132	WASHER	6
10	PFOZZ	11083	5R5690	BRACKET, ANGLE PART OF KIT P/N	1
11	PFOZZ	30266	24NE-066	NUT, SPECIAL.....	2
12	PFOZZ	11083	9S8752	NUT, PLAIN, SPECIAL.....	1
13	MOOZZ	19207	15015	PLYWCCD MAKE FROM PLYWCCO P/N NN-P. - 530. SEE GROUP 9501.....	1
14	PAOZA	16764	1980397	BATTERY, STORAGE.....	1
15	PAOZZ	11083	8J1256	CLIP	5
16	PFOZZ	11083	5M2894	WASHER, FLAT.....	8
17	PFOZZ	11083	S1594	BOLT, MACHINE.....	1
18	PFOZZ	11083	3R2853	LEAD , ELECTRICAL	1
19	PFOZZ	11083	3G2016	LEAD, STORAGE BATTER.....	1
20	PFOZZ	11083	2M849	WASHER, FLAT.....	1
21	PFOZZ	11083	3K6060	NUT, SELF-LOCKING, HE	1

END OF FIGURE

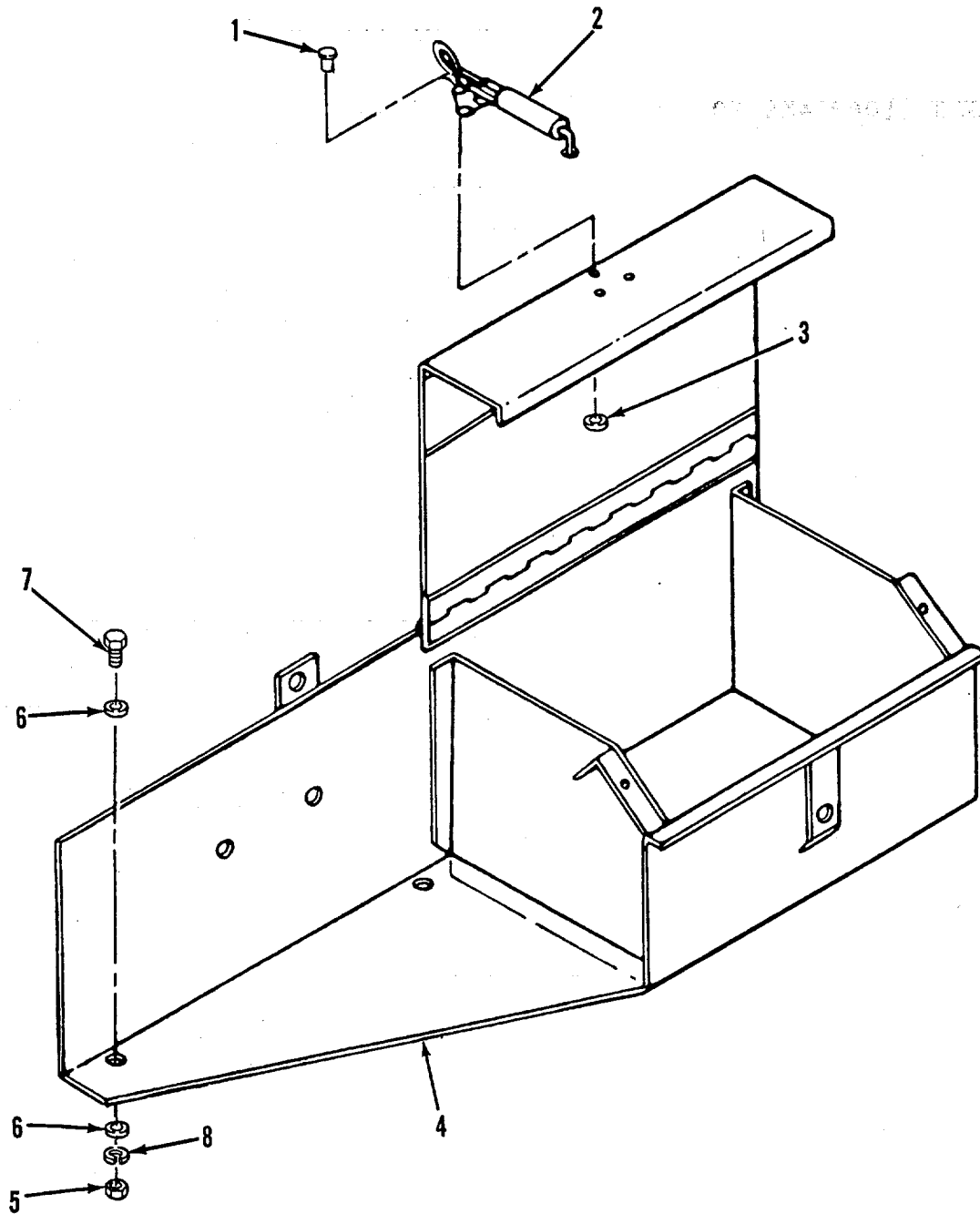

TA503244

FIGURE 68. BATTERY BOX..

SECTION II

TM5-3825-226-24P

(1) ITEM NO	(2) SMR CODE	(3) CAGEC	(4) PART NUMBER	(5) DESCRIPTION AND USABLE ON CODES(UOC)	(6) QTY
GROUP 0612 BATTERIES, STORAGE					
FIG. 68. BATTERY BOX					
1	XDOZZ	45391	AD66ABS-LF	RIVET, SOLID	3
2	PFOZZ	11083	OT0537	LATCH ASSEMBLY, HOOD	1
3	PFOZZ	01843	WA1248	WASHER, FLAT	3
4	PFOZZ	11083	5R5683	BATTERY BOX	1
5	PFOZZ	15564	137 7A	NUT, PLAIN, HEXAGCN	4
6	PFOZZ	96906	MS27183-14	WASHER, FLAT.....	8
7	PFOZZ	11083	S1594	BOLT, MACHINE.....	4
8	PFOZZ	96906	MS35338-14	WASHER, LOCK.....	4

END OF FIGURE

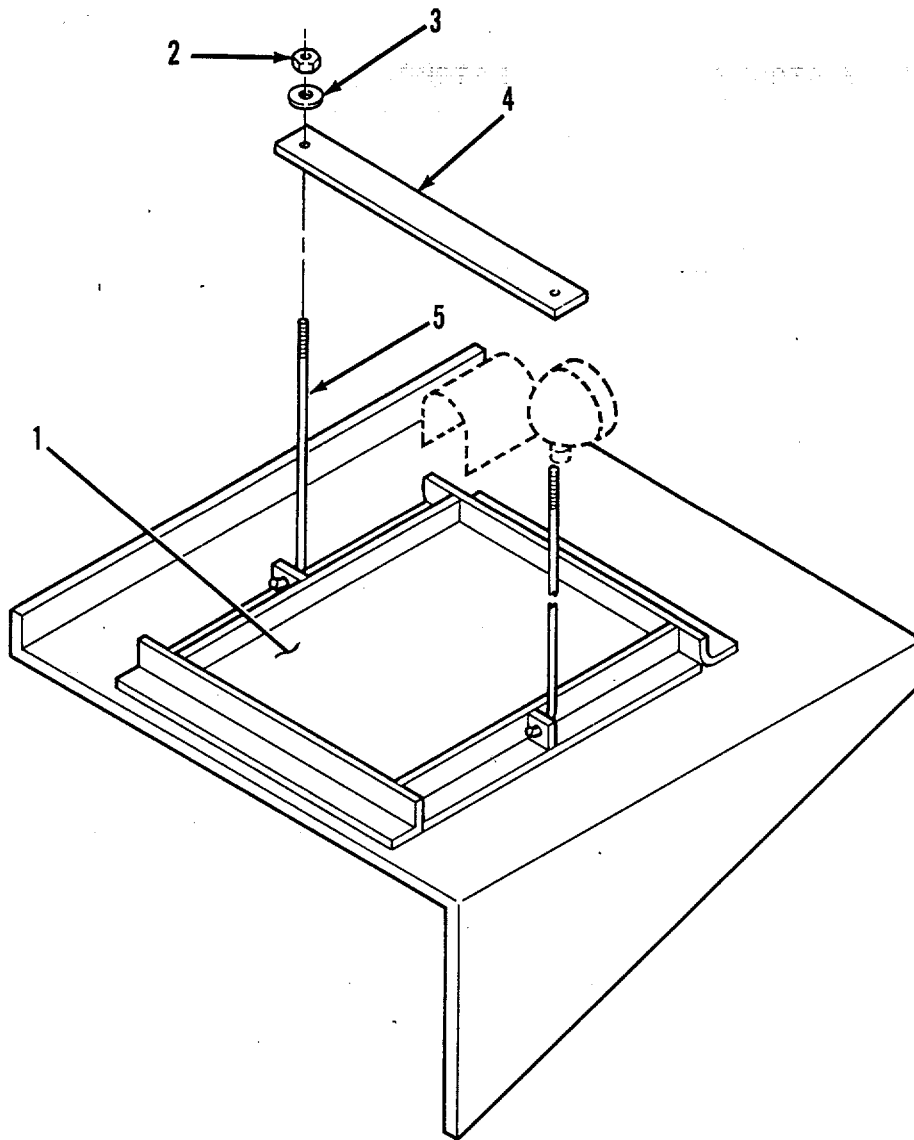
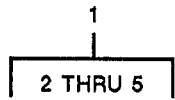

TA503245

FIGURE 69. BATTERY STORAGE.

SECTION II

TM5-3825-226-24P

(1) ITEM NO	(2) SMR CODE	(3) CAGEC	(4) PART NUMBER	(5) DESCRIPTION AND USABLE ON CODES(UOC)	(6) QTY
GROUP 0612 BATTERIES, STORAGE					
FIG. 69. BATTERY STORAGE					
1	PFOOO	30568	B-26396	RACK, BATTERY	1
				UOC:AGD	
2	PFOZZ	96906	MS51967-8	NUT, PLAIN, HEXAGON.....	2
				UOC:AGD	
3	PFOZZ	96906	MS27183-14	.WASHER, FLAT	2
				UOC:AGD	
4	XAOZZ	30568	B-26396-7	.BAR.....	1
				UOC:AGD	
5	PFOZZ	11083	5R5757	.BOLT, HOOK	2
				UOC:AGD	

END CF FIGURE

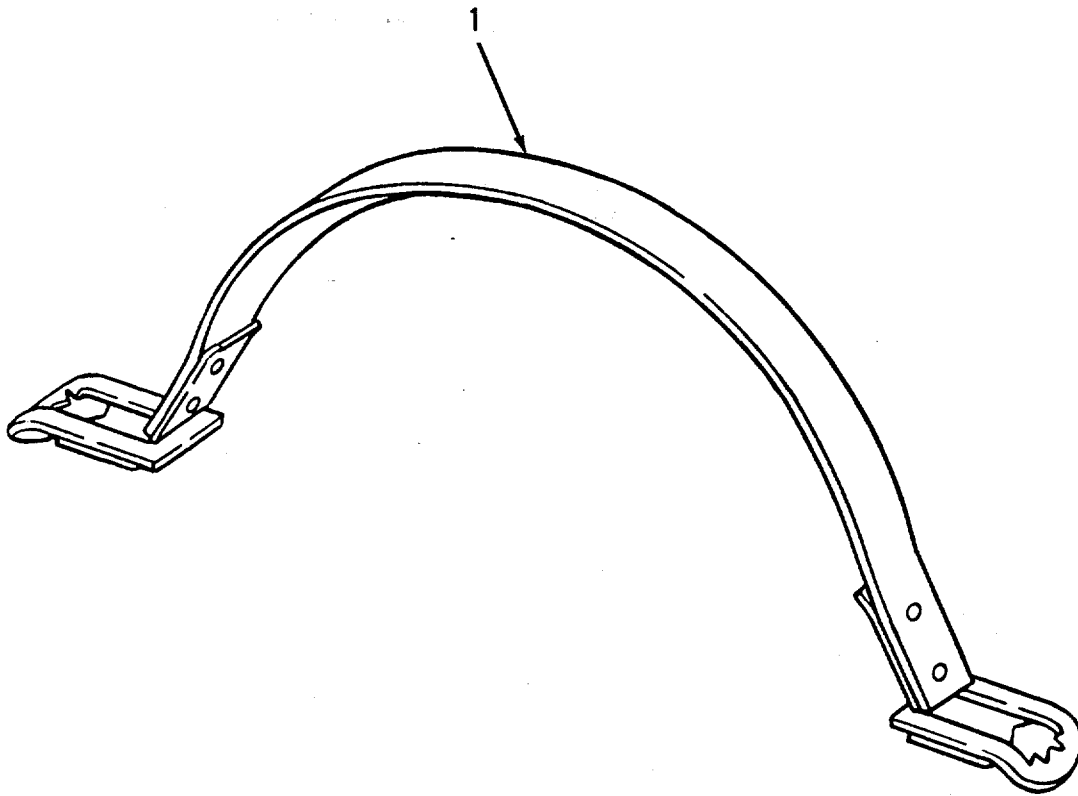

FIGURE 70. BATTERY DISMOUNT.

SECTION II

TM5-3825-226-24P

(1)	(2)	(3)	(4)	(5)	(6)
ITEM	SMR	CAGEC	PART	DESCRIPTION AND USABLE ON CODES(UOC)	QTY
NO	CODE		NUMBER		

GROUP 0612 BATTERIES, STORAGE

FIG. 70. BATTERY DISMOUNT

1	XDOZZ	75204	B62	CARRIER, STORAGE BAT	1
				UOC:AGD	

END OF FIGURE

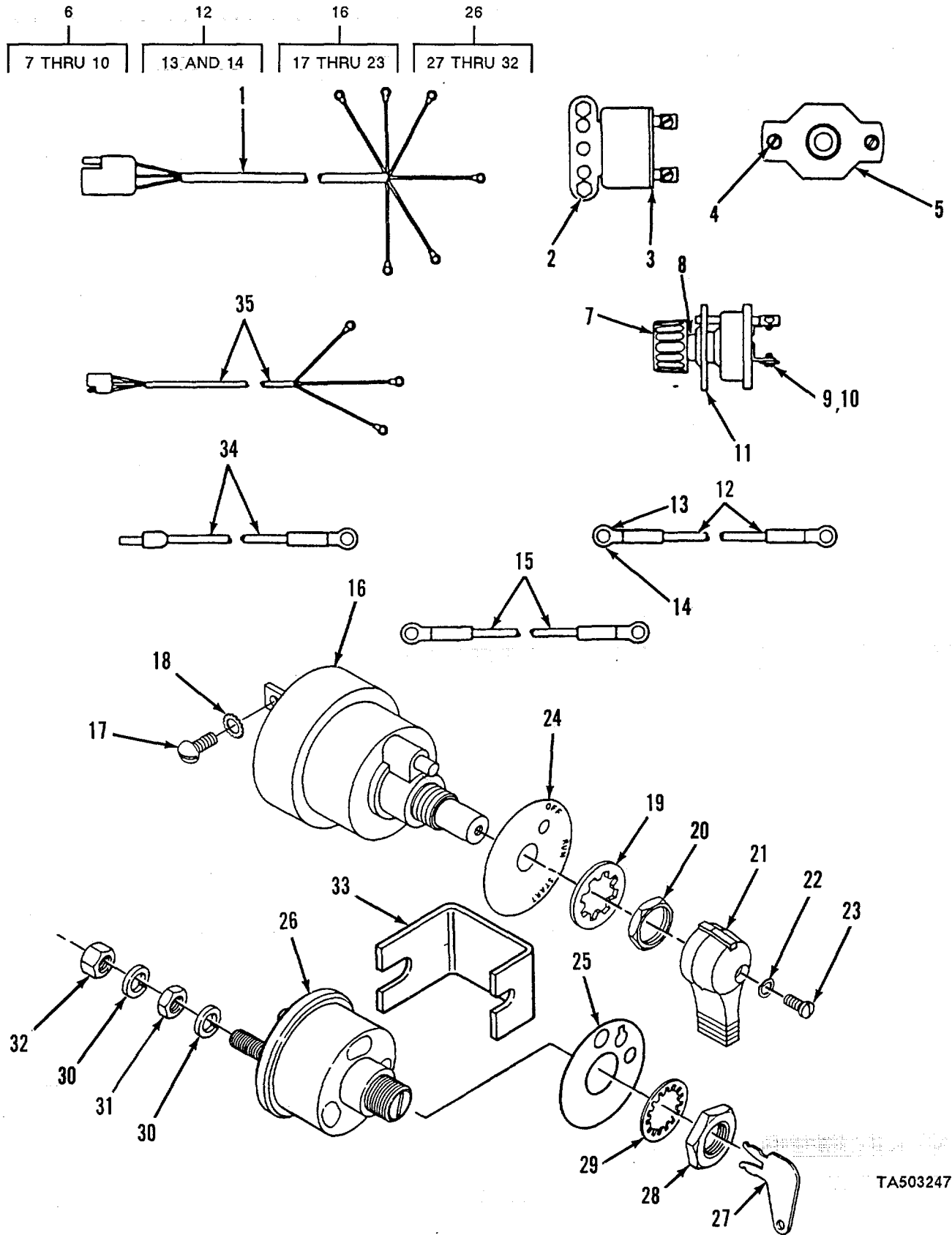

FIGURE 71. CONTROL DEVICES AND WIRING HARNESS ASSEMBLIES.

SECTION II

TM5-3825-226-24P

(1) ITEM NO	(2) SMR CODE	(3) CAGEC	(4) PART NUMBER	(5) DESCRIPTION AND USABLE ON CODES(UOC)	(6) QTY
GROUP 0613 HULL OR CHASSIS WIRING HARNESS					
FIG. 71. CONTROL DEVICES AND WIRING HARNESS ASSEMBLIES					
1	PAOZZ	11083	3G2438	WIRING HARNESS, BRAN	1
2	PFOZZ	11083	309612	SCREW, TAPPING, THREA	2
3	PAOZZ	13445	40151	BUZZER	1
4	PFOZZ	11083	5M6668	SCREW, MACHINE	2
5	PAOZZ	82647	PM-40	CIRCUIT BREAKER	1
6	PAOOO	11083	7S6402	SWITCH.ROTARY	1
7	PFOZZ	13445	81285	.KNOB	1
8	PFOZZ	16764	1914379	.NUT, PLAIN, HEXAGON	1
9	XDOZZ	88044	N93688	.WASHER, LOCK	3
10	PFOZZ	96906	MS35206-241	.SCREW, MACHINE	3
11	PFOZZ	11083	5D751	PLATE, INSTRUCTION.	1
12	PAOOO	11083	5S4838	LEAD, ELECTRICAL CIRCUIT BREAKER TO.... IGNITION SWITCH.	1
13	PAOZZ	96906	MS25336-112	.TERMINAL, LUG	1
14	PAOZZ	96906	MS25036-108	.TERMINAL, LUG	4
15	PAOZZ	11083	3G2439	LEAD, ELECTRICAL LCW PRESSURE	1
15	PAOZZ	11083	3G2440	SWITCH TC LOW PRESSUREBUZZER	1
15	PAOZZ	11083	3G2441	LEAD, ELECTRICAL LOW PRESSURE	1
15	PAOZZ	11083	3G2442	BUZZER TC GROUND	1
15	PAOZZ	11083	3G2444	LEAD, ELECTRICAL CURCUIT BREAKER TO.. AMMETER	1
15	PAOZZ	11083	3G2444	LEAD.ELECTRICAL LIGHT SWITCH TO	1
15	PAOZZ	11083	3G2444	LOADING LIGHT SWITC.	2
16	PAOOO	11083	9W1077	LEAD, ELECTRICAL FUEL GAUGE TO..... AMMETER & LIGHT SWITCH TO AMMETER	2
17	PFOZZ	11083	9F9327	SWITCH, ROTARY	1
18	PFOZZ	96906	MS35335-32	SCREW, MACHINE	3
19	PFOZZ	96906	MS35333-46	.WASHER, LOCK	3
20	PFOZZ	16764	1914379	.WASHER, LOCK	1
21	PFOZZ	13445	80101	.NUT, PLAIN, HEXAGON	1
23	PFOZZ	11083	5L7200	KNOB	1
25	PFOZZ	11083	8H8648	SCREW, MACHINE	1
26	PAOOO	13445	75900-09	PLATE	1
27	PFOZZ	13445	8398	SWITCH, LCCK, IGNITIO	1
26	PFOZZ	13445	2484-26	.SWITCH, LOCK	1
29	PFOZZ	78189	1232-00	.NUT, PLAIN, HEXAGON	1
30	PFOZZ	11083	7F7259	WASHER, LOCK	1
31	PFOZZ	11083	6L1962	.WASHER, LOCK	4
32	PFOZZ	11083	6F7045	.NUT	2
33	PFOZZ	11083	3GI912	.NUT, PLAIN, HEXAGON	2
34	PAOZZ	11083	3G2443	BRACKET, DOUBLE ANG	1
35	PAOZZ	11083	3G2437	LEAD, ELECTRICAL STARTER SWITCH	1
				WIRING HARNESS, BRAN	1

END OF FIGURE

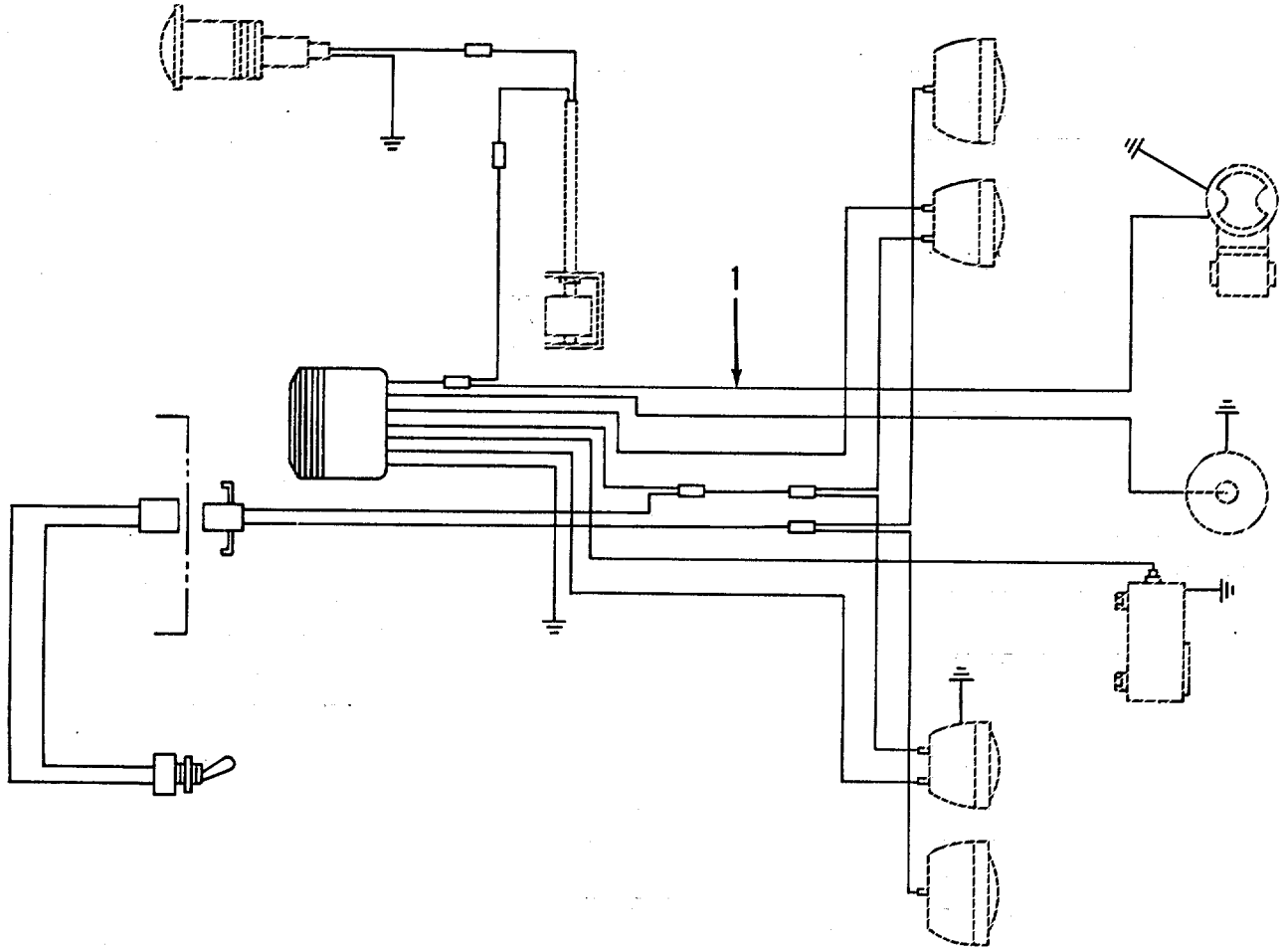

TA503248

FIGURE 72. WIRING HARNESS.

SECTION II

TM5-3825-226-24P

(1) ITEM NO	(2) SMR CODE	(3) CAGEC	(4) PART NUMBER	(5) DESCRIPTION AND USABLE ON CODES(UOC)	(6) QTY
				GROUP 0613 HULL OR CHASSIS WIRING HARNESS	
				FIG. 72. WIRING HARNESS	
1	PFOZZ	30568	K-14026451	WIRING HARNESS, BRAN	1

END OF FIGURE

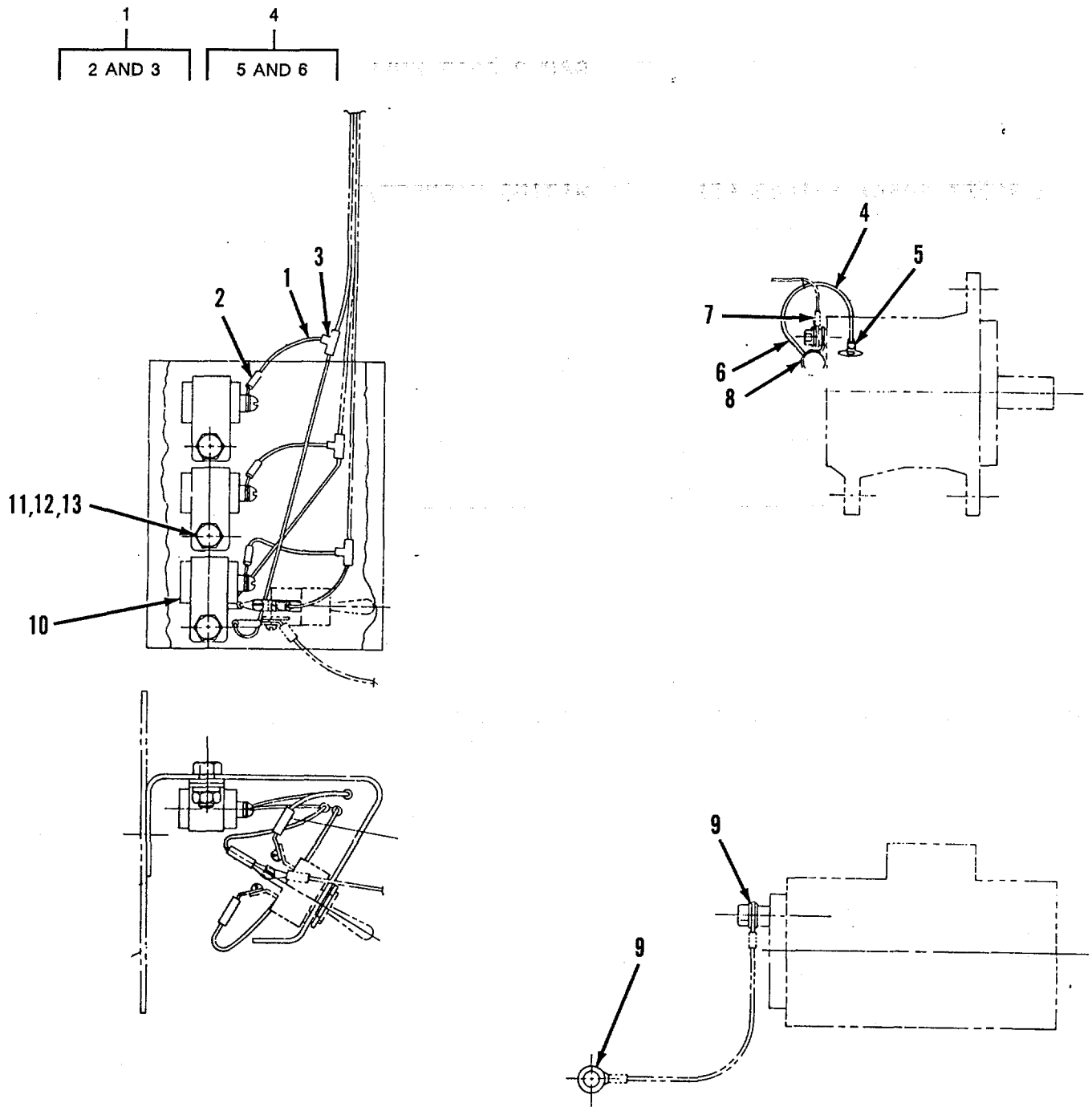

FIGURE 73. RADIO INTERFERENCE SUPPRESSION.

SECTION II

TM5-3825-226-24P

(1) ITEM NO	(2) SMR CODE	(3) CAGEC	(4) PART NUMBER	(5) DESCRIPTION AND USABLE ON CODES(UOC)	(6) QTY
				GROUP 0615 GROUP 0615 RADIO INTERFERENCE SUPPRESSION	
				FIG. 73. RADIO INTERFERENCE SUPPRESSION	
1	MFOOO	11083	5R4688	WIRE ASSEMBLY.....	3
2	PFOZZ	00779	34074	.SPLICE, CONDUCTOR.....	1
3	PFOZZ	96906	MS25036-156	.TERMINAL, LUG.....	1
4	PAOOO	11183	5R4686	LEAD, ELECTRICAL.....	1
5	PFOZZ	96900	MS25036-156	.TERMINAL, LUG.....	1
6	PFUZZ	11083	2L8071	.TERMINAL, LUG.....	1
7	PFOZZ	96906	MS35335-32	WASHER, LOCK.....	3
8	PAOZZ	26901	5359-50L	CAPACITOR.....	1
9	PFOZZ	96906	MS35335-37	WASHER, LOCK.....	4
10	PFOZZ	50146	5359-41L	CAPACITOR, FIXED, ELE.....	2
11	PFOZZ	96906	MS90728-5	SCREW, CAP, HEXAGCN.....	3
12	PFOZZ	96906	MS27183-9	WASHER, FLAT.....	3
13	PFOZZ	96906	MS51967-2	NUT, PLAIN, HEXAGON.....	3

END OF FIGURE

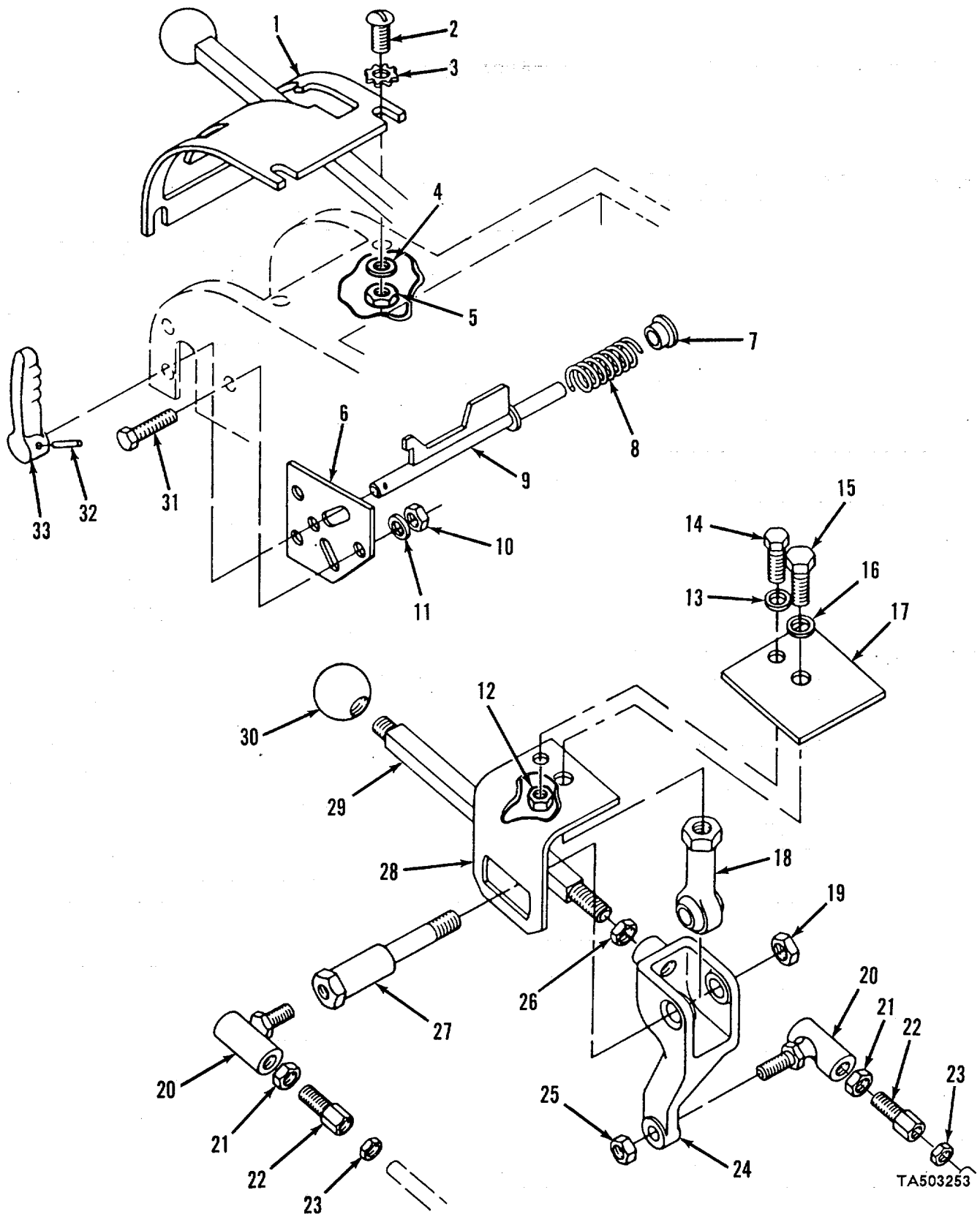

FIGURE 74. TRANSMISSION CONTROL LINKAGE.

SECTION II

TM5-3825-226-24P

(1) ITEM NO	(2) SMR CODE	(3) CAGEC	(4) PART NUMBER	(5) DESCRIPTION AND USABLE ON CODES(UOC)	(6) QTY
GROUP 0705 TRANSMISSION SHIFTING COMPONENTS					
FIG. 74 TRANSMISSION CONTROL LINKAGE					
1	PFOZZ	11083	7J5282	PLATE, INDICATOR, TRA.....	1
2	PFOZZ	96906	MS35206-298	SCREW, MACHINE.....	4
3	PFOZZ	96906	MS35335-34	WASHER, LOCK.....	4
4	PFOZZ	11083	9M1974	WASHER, FLAT.....	4
5	PFOZZ	88044	AN363-518	NUT, SELF-LOCKING, HE	4
6	PFOZZ	11083	7J5285	LOCKPLATE, SHIFTER	1
7	PAOZZ	12177	071101074	SPACER, SLEEVE.....	1
8	PAOZZ	11083	8M4295	SPRING, HELICAL COMP	1
9	PFOZZ	11083	7J5407	LEVER, REMOTE CONTRO	2
10	PFOZZ	88044	AN365-420A	NUT, SELF-LOCKING HE	3
11	PFOZZ	11083	5P537	WASHER	3
12	PFOZZ	96906	MS51967-14	NUT, PLAIN, HEXAGON	1
13	PFOZZ	11083	5P8245	WASHER, FLAT.....	1
14	PFOZZ	11083	S1587	BOLT, MACHINE.....	1
15	PFOZZ	11083	5B841	BOLT, MACHINE.....	1
16	PFOZZ	11083	5P8247	WASHER, FLAT.....	1
17	PFOZZ	11083	3G2084	SPACER*PLATE	1
18	PFOZZ	11083	2K5804	ROD END, THREADED.....	1
19	PFOZZ	88044	AN365-1O01A	NUT, SELF-LOCKING, HE	1
20	PFOZZ	11083	6F52S7	BALL JOINT	2
21	PFOZZ	11083	1B4430	NUT, PLAIN, HEXAGCN.	2
22	PFOZZ	11083	7J5301	ROD END, THREADED.....	2
23	PFOZZ	11083	1B4203	NUT, PLAIN, HEXAGON	2
24	PFOZZ	11083	7J5293	LEVER, REMOTE CONTRO	1
25	PFOZZ	80205	NAS1022C8	NUT, SELF-LOCKING, HE	1
26	PFOZZ	11083	1B4205	NUT, PLAIN, HEXAGON	1
27	PFOZZ	11083	7J5292	PIN, SHOULDER, HEAD.....	1
28	PFOZZ	11083	3G2085	BRACKET, ANGLE.....	1
29	PFOZZ	11083	9J1044	LEVER, REIMOTE CONTRO	1
30	PFOZZ	11083	2A1736	KNOB.....	1
31	PFOZZ	11083	S1615	BOLT, MACHINE.....	3
32	PFOZZ	11083	5B8407	PIN.....	1
33	PFOZZ	11083	4D506	KNOB.....	1

END OF FIGURE

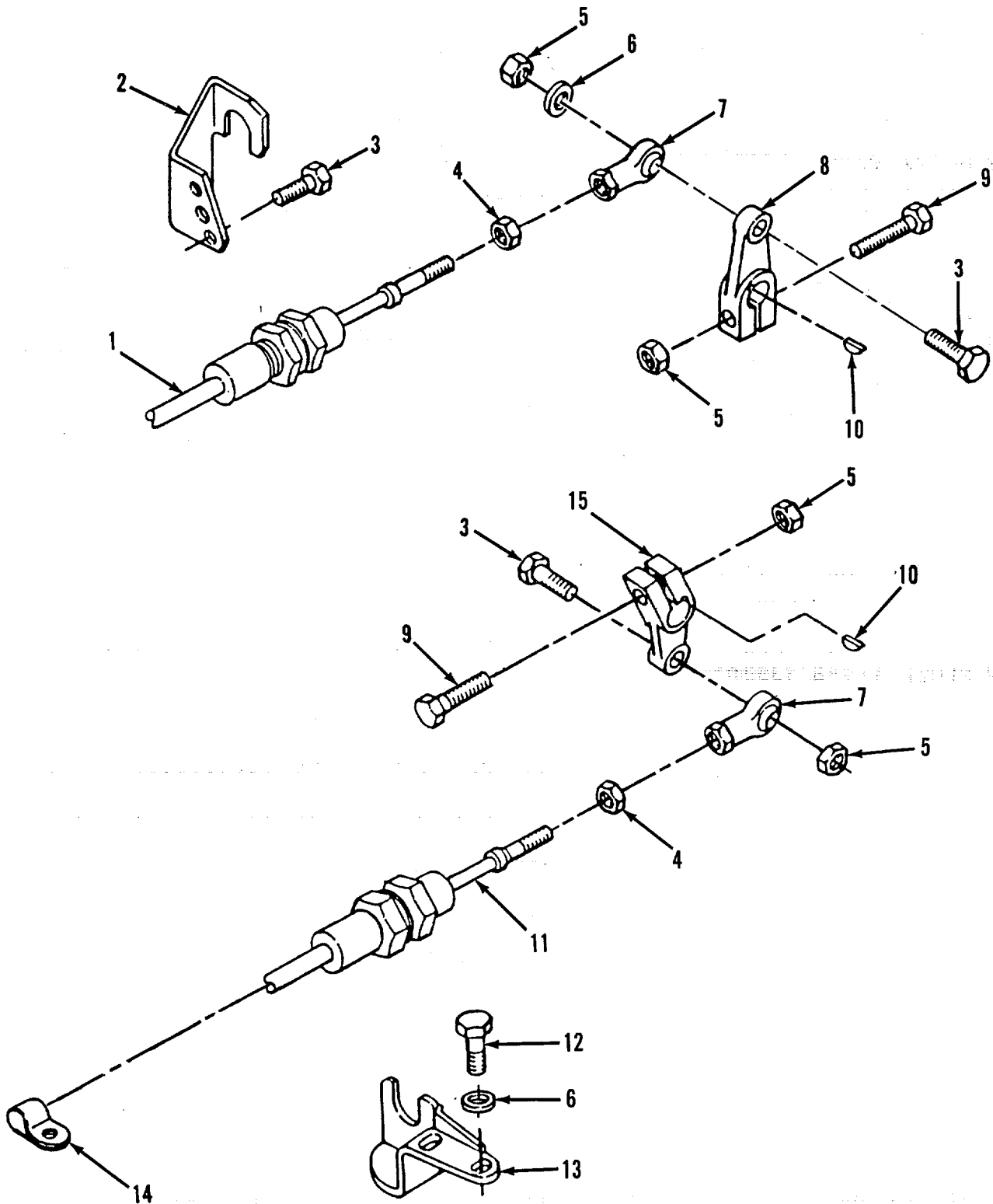

TA503254

FIGURE 75. TRANSMISSION CONTROL CABLES.

SECTION II

TM5-3825-226-24P

(1) ITEM NO	(2) SMR CODE	(3) CAGEC	(4) PART NUMBER	(5) DESCRIPTION AND USABLE ON CODES(UOC)	(6) QTY
GROUP 0705 TRANSMISSION SHIFTING COMPONENTS					
FIG. 75 TRANSMISSION CONTROL CABLES					
1	PFOZZ	80097	56-8518-2223	CONTROL ASSEMBLY, PU	1
2	PFOZZ	11083	7J5302	BRACKET, TRANSMISSIO	1
3	PFOZZ	96906	MS90728-64	SCREW, CAP, HEXAGCN H.....	4
4	PFOZZ	96906	MS21044N6	NUT, SELF-LOCKING, HE	2
5	PFOZZ	11083	3K6060	NUT, SELF-LOCKING, HE	4
6	PFOZZ	11083	5M2894	WASHER, FLAT.....	7
7	PFOZZ	11083	4D4064	ROD END.....	2
8	PFOZZ	11083	7J5294	LEVER, RETMOTE CONTRO	1
9	PFOZZ	96906	MS90728-65	SCREW, CAP, HEXAGON H.....	4
10	PFOZZ	96906	MS35756-10	KEY, WOODRUFF	2
11	PFOZZ	80097	56-8518-3263	CONTROL ASSEMBLY, PU	1
12	PFOZZ	96906	MS90728-158	SCREW, CAP, HEXAGON.....	2
13	PFOZZ	11083	7J7517	BRACKET, TRANSMISSIO	1
14	PFOZZ	11083	5D6523	CLAMP, LOOP	2
15	PFOZZ	11083	7J5297	LEVER, REMOTE CONTRC.....	1

END OF FIGURE

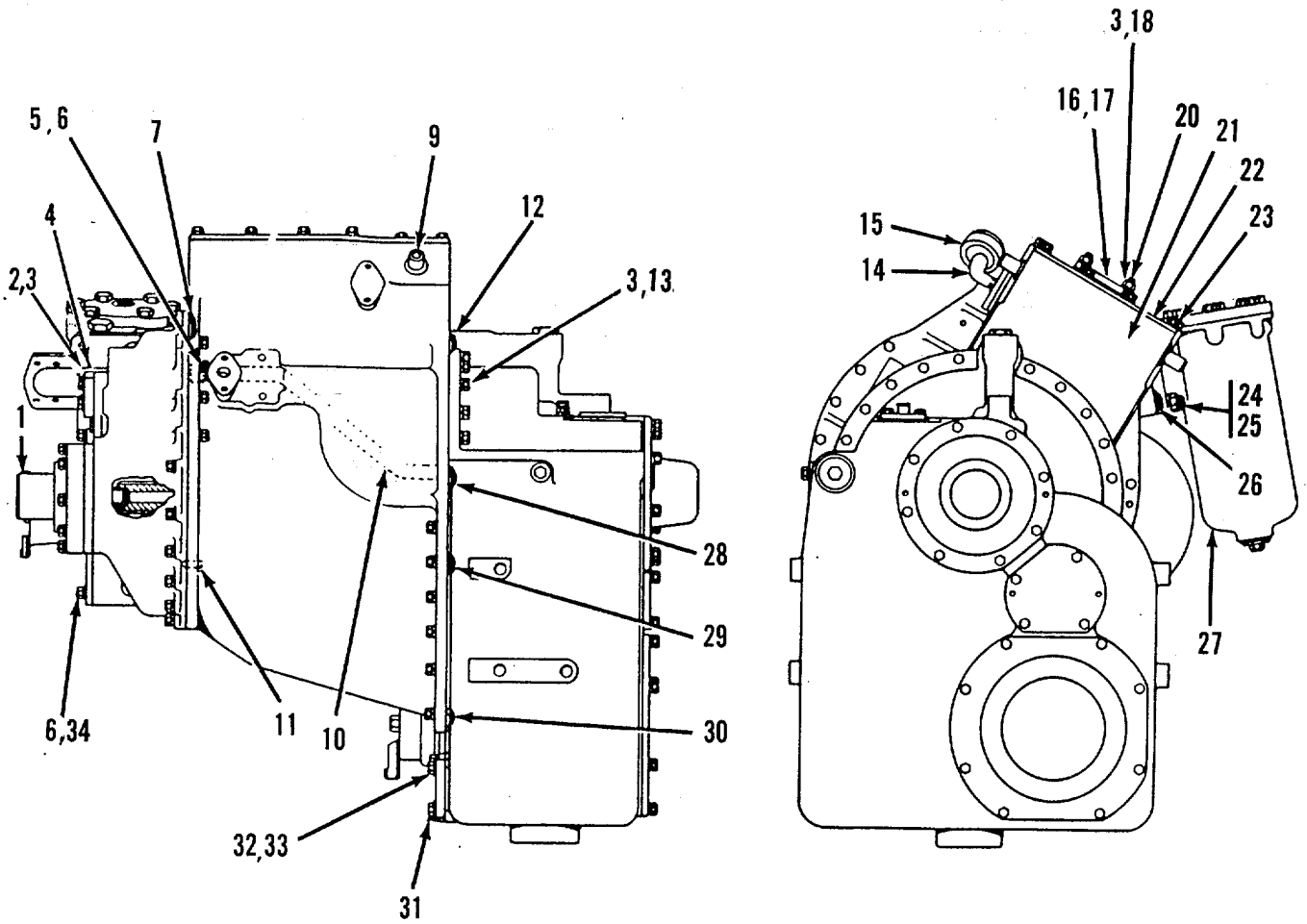
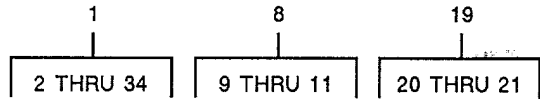

TA503250

FIGURE 76. TRANSMISSION ARRANGEMENT.

SECTION II

TM5-3825-226-24P

(1) ITEM NO	(2) SMR CODE	(3) CAGEC	(4) PART NUMBER	(5) DESCRIPTION AND USABLE ON CODES(UOC)	(6) QTY
GROUP 07 TRANSMISSION					
GROUP 0710 TRANSMISSION ASSEMBLY AND ASSOCIATED PARTS					
FIG. 76. TRANSMISSION ARRANGEMENT					
1	PAFHD	11083	8S3543	TRANSMISSION, HYDRAU.....	1
2	PFHZZ	96906	MS27183-14	.WASHER, FLAT.....	8
3	PFHZZ	11083	S1588	.BOLT, MACHINE.....	49
4	PFHZZ	11083	1P4577	.FLANGE, SPLIT, HALF.....	4
5	PFHZZ	30780	1OHP5N	.PLUG, MACHINE THREAD.....	1
6	PFHZZ	81349	M83248/2-910	.PACKING, PREFORMED PART OF KIT P/N 5P7901.....	1
7	PFHZZ	11083	2P3628	PACKING, PREFORMED PART CF KIT P/N 5P7901	1
8	PFHHH	11083	1P564	.CASE ASSEMBLY, TRANS.....	1
9	PAHZZ	11083	8H8175	..BEARING.....	4
10	PFHZZ	11083	1P0563	. TUBE, BENT, METALLIC.....	1
11	PFHZZ	11083	L2061	..PIN.STRAIGHT.HEADLE.....	2
12	PFHZZ	11083	8M4986	.PACKING, PREFCRIED PART OF KIT P/N 5P7901.....	1
13	PFHZZ	11083	364506	.WASHER, LOCK.....	2
14	PFHZZ	11083	3B6553	.ELBOW, PIPE.....	1
15	PFHZZ	9285S	203986	.BREATHER.....	1
16	PFHZZ	11083	4H5440	.COVER, ACCESS.....	1
17	PAHZZ	11083	3S7781	.GASKET PART OF KIT P/N 5P7901.....	1
18	PFHZZ	15564	137 7A	.NUT, PLAIN, HEXAGON.....	4
19	PFHHH	11083	3P8571	.COVER, ACCESS.....	1
20	PFHZZ	11083	5M9621	..STUD, WELDING.....	1
21	XAHZZ	11083	9S9924	..COVER.....	1
22	PAHZZ	11083	7S70I9	.GASKET PART CF KIT P/N 5P7SGL.....	2
23	PFHZZ	11083	S1594	.BOLT, MACHINE.....	18
24	PFHZZ	96906	MS51967-14	.NU T, PLAIN, HEXAGON.....	4
25	PFHZZ	96906	MS35338-48	.WASHER, LOCK.....	.4
26	PFHZZ	11083	8M4443	.PACKING, PREFORMED PART OF KIT P/N	2
27	PAOZZ	11083	2S6457	.FILTER GROUP.....	1
28	PFHZZ	11083	9M4618	.SEAL PART OF KIT P/N 5P7901.....	1
29	PFHZZ	11083	2M3818	.PACKING, PREFORMED PART OF KIT P/N 5P7901.....	1
30	PFHZZ	11083	8M4989	.PACKING, PREFORMED PART OF KIT P/N 5P7901.....	1
31	PFHZZ	11083	1P4578	.FLANGE, HALF.....	2
32	PFHZZ	11083	4B4279	.WASHER, FLAT.....	4
33	PFHZZ	11083	3H5368	.BOLT, MACHINE.....	4
34	PFHZZ	11083	8F8544	.BOLT, MACHINE	

END OF FIGURE

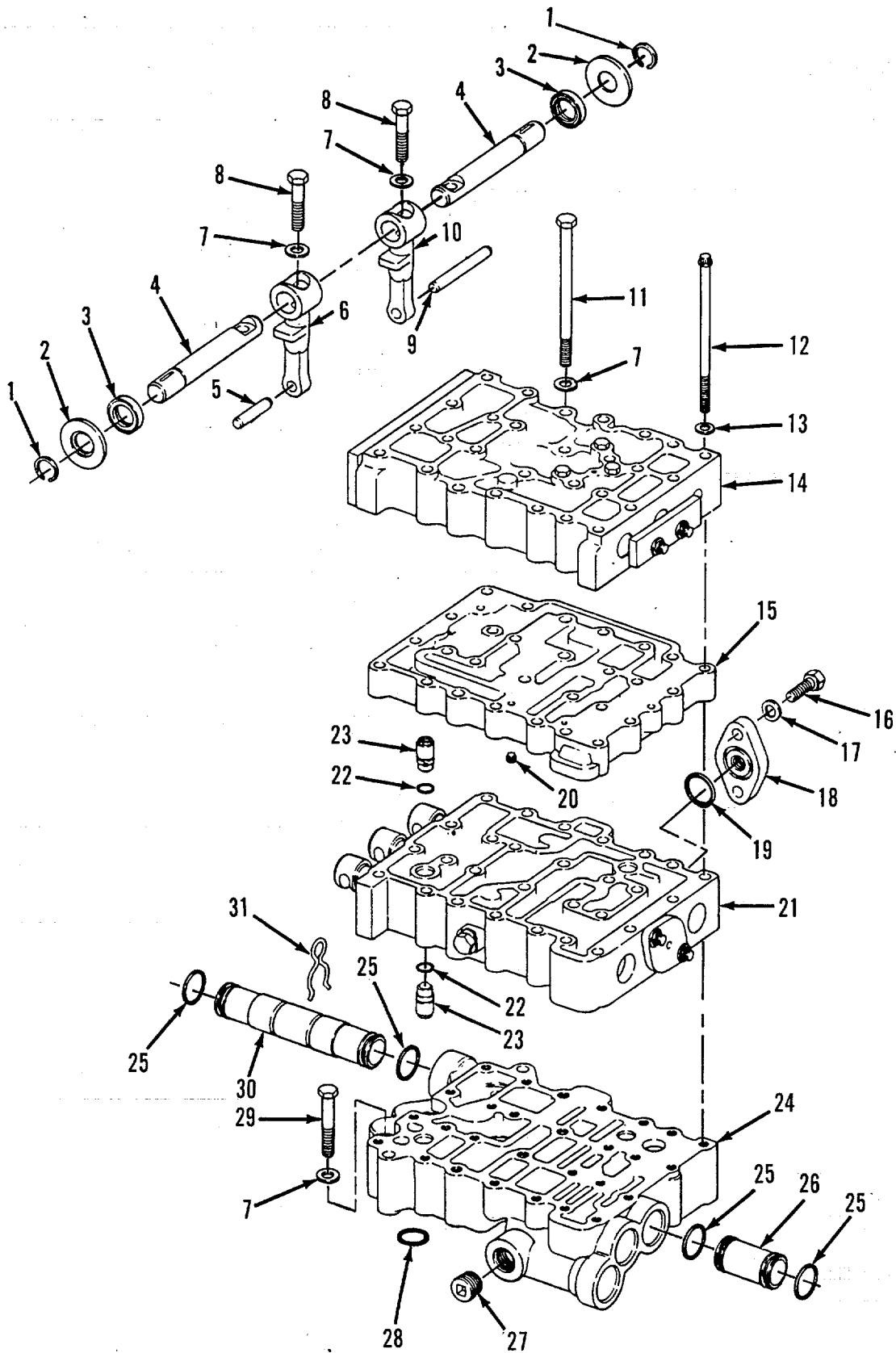

TA503251

FIGURE 77. TRANSMISSION HYDRAULIC CONTROL VALVE..

SECTION II

TM5-3825-226-24P

(1) ITEM NO	(2) SMR CODE	(3) CAGEC	(4) PART NUMBER	(5) DESCRIPTION AND USABLE ON CODES(UOC)	(6) QTY
GROUP 0710 TRANSMISSION ASSEMBLY AND ASSOCIATED PARTS					
FIG. 77 TRANSMISSION HYDRAULIC CONTROL VALVE					
1	PFHZZ	11083	1M8147	RING, RETAINING	2
2	PFHZZ	11083	9M8186	WASHER, FLAT	2
3	PAHZZ	11083	9H223	SEAL, PLAIN ENCASED PART CF KIT P/N.....	2
4	PFHZZ	11083	3S9930	SHAFT, SHOULDERED	2
5	PFHZZ	11083	758489	PIN STRAIGHT, HEADLE	1
6	XAHZZ	11083	7S8490	LEVER.....	1
7	PFHZZ	11083	5M2894	WASHER FLAT.....	10
8	PFHZZ	96906	MS90728-65	SCREW, CAP, HEXAGON.....	2
9	PFHZZ	11083	8S6272	PIN, STRAIGHT , HEADLE.....	1
10	XAHZZ	11083	758490	LEVER.....	1
11	PFHZZ	11083	5B2638	SCREW , CAP, HEXAGON H.....	4
12	PFHZZ	11083	1S9810	BOLT, MACHINE	24
13	PFHZZ	11083	9M1974	WASHER FLAT	24
14	PFHHH	11083	9S8850	VALVE LINEAR DIRECT FOR BREAKDOWN.... SEE FIG* 6.....	1
15	PFHZZ	11083	3P9499	PLATE, DIVIDER	1
16	PFHZZ	11081	A2029	BOLT MACHINE.....	2
17	PFHZZ	96906	MS35338-45	WASHER, LOCK.....	2
18	PFHZZ	11083	4559L5	FLANGE PIPE	1
19	PFHZZ	11083	3D4245	PACKING, PREFORMED PART OF KIT P/N 5P91P	1
20	PAHZZ	11083	3P9497	VALVE PLUG.....	1
21	PFHHH	11083	853436	VALVE , LINEAR, DIRECT FOR BREAKDOWN SEE FIG	1
22	PFHZZ	11083	1P8116	PACKING, PREFORMED PART OF KIT P/N 5P7901.....	4
23	PFHZZ	11083	7S4607	DETENT ASSEMBLY.....	4
24	PFHZZ	11083	2P3622	MANIFOLD, LINEAR DIR	1
25	PFHZZ	11083	5P3456	PACKING, PREFORMED PART OF KIT P/N 5P7901	8
26	PFHZZ	11083	1S5549	SLEEVE	3
27	PFHZZ	11083	2B0858	PLUG, PIPE	1
28	PFHZZ	11082	7M4389	PACKING, PREFORMED PART OF KIT P/N 5P7901	5
29	PFHZZ	11083	L2070	BOLT MACHINE PART CF KIT P/N 5P7901	4
31	PFHZZ	11083	7S6995	SLEEVE, COMPRESSION	1
31	PFHZZ	11083	6B5157	CLIP, RETAINING	1

END OF FIGURE

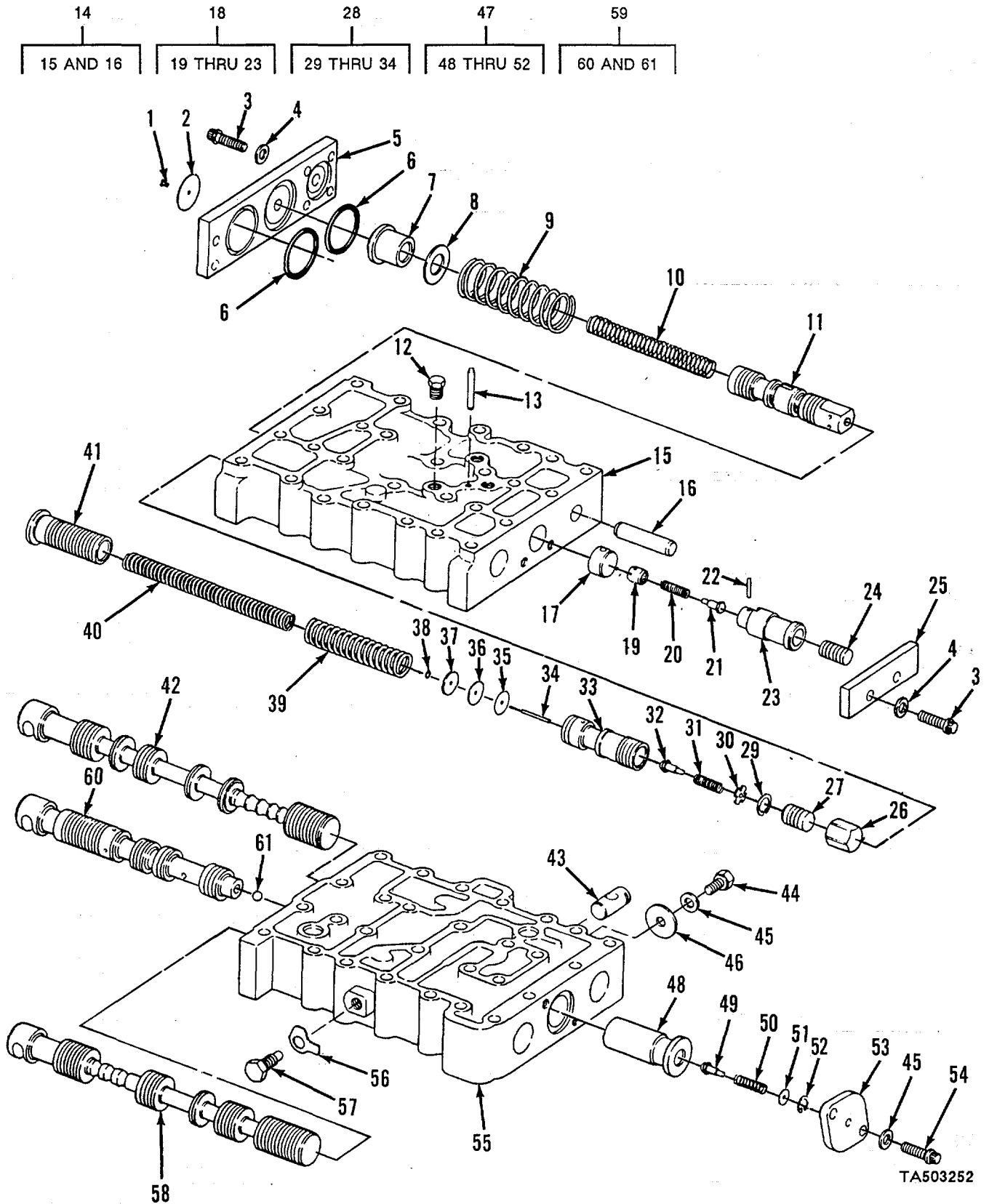

FIGURE 78. TRANSMISSION SELECTOR VALVE.

SECTION II

TM5-3825-226-24P

(1) ITEM NO	(2) SMR CODE	(3) CAGEC	(4) PART NUMBER	(5) DESCRIPTION AND USABLE ON CODES(UOC)	(6) QTY
GROUP 0710 TRANSMISSION ASSEMBLY AND ASSOCIATED PARTS					
FIG. 78 TRANSMISSION SELECTOR VALVE					
1	PFHZZ	11083	7B3028	SCREW, DRIVE	1
2	PFHZZ	11083	9S8849	PLATE, IDENTIFICATION	1
3	PFHZZ	11083	1T414	BOLT MACHINE	8
4	PFHZZ	11083	9M974	WASHER FLAT.....	8
5	PFHZZ	11083	1P4128	COVER, ACCESS.....	1
6	PFHZZ	11083	5F9657	PACKING, PREFORMED PART CF KIT PIN 5P7901	2
7	PAHZZ	11083	554310	STOP	1
8	PFHZZ	11083	3S9951	WASHER, FLAT.....	1
9	PFHZZ	11083	3S9950	SPRING	1
10	PFHZZ	11083	3S9949	SPRING	1
11	PAHZZ	11083	1P0561	SPOOL	1
12	PFHZZ	11083	5M6214	PLUG, PIPE	3
13	PAHZZ	11083	8H5244	DOWEL.....	1
14	PFHHH	11083	1P2558	BODY ASSEMBLY, VALVE.....	1
15	XAHZZ	11083	1P2559	.BODY VALVE	1
16	PFHZZ	11083	7M1201	.PIN, STRAIGHT, HEADLE	1
17	PAHZZ	11083	5S2906	STOP	1
18	PFHHH	11083	2P9296	SPOOL, VALVE	1
19	PAHZZ	11083	2P9297	.STOP, LINEAR DIRECT	1
20	PAHZZ	11083	4M2381	.SPRING, SPECIAL	1
21	PFHZZ	11083	1S2121	.PLUNGER RETARDER	1
22	PFHZZ	11083	4H1641	.PIN.....	1
23	XAHZZ	11082	2P9295	.SPOOL	1
24	PFHZZ	11083	5S8853	SLIDE, DIRECTIONAL	1
25	PFHZZ	11083	2P1950	COVER	1
26	PFHZL	11 083	2PI951	STOP	1
27	PFHLZ	11083	2M7041	SLUG	1
28	PFHHH	11083	3P2804	SLIDE, DIRECTIONAL	1
29	PFHZZ	96906	MS16625-1062	.RING RETAINING	1
30	PAHZZ	11083	8M1013	.RETAINER	1
31	PAHZZ	11083	4M2381	.SPRING, SPECIAL.....	1
32	PFHZZ	11083	152121	.PLUNGER, RETARDER	1
33	XAHZZ	11083	3P2803	.SPOOL.....	1
34	XDHZZ	11083	5M8009	.PIN, ENGINE,	1
35	PAHZZ	11083	5M3492	SPACER.....	3
36	XDHZZ	73734	97410	WASHER, FLAT.....	2
37	PFHZZ	11083	7M1396	WASHER, FLAT.....	1
38	PAHZZ	79136	5105-9	PUSH CN NUT	1
39	PAHZZ	11083	7S4596	SPRING	1
40	PAHZZ	11083	7SR495	SPRING, HELICAL, COMP	1
41	PFHZZ	11083	7S4594	PISTON.....	1
42	PAHZZ	11083	3P4941	SLIDE, DIRECTIONAL	1
43	PFHZZ	11083	2P6960	STOP	1
44	PFHZZ	11083	2H3755	BOLT, MACHINE.....	1
45	PFHZZ	11083	3M1974	WASHER, FLAT.....	3
46	PFHZZ	11083	1F165	WASHER, FLAT.....	1

SECTION II

TM5-3825-226-24P

(1) ITEM NO	(2) SMR CODE	(3) CAGEC	(4) PART NUMBER	(5) DESCRIPTION AND USABLE ON CODES(UOC)	(6) QTY
47	PFHHH	11083	3P4859	CARTRIDGE, SAFETY RE	1
48	XAHZZ	11083	3P4858	.VALVE.....	1
4S	PFHZZ	11083	1S2121	.PLUNGER # RETARDER	1
50	PAHZZ	11083	8B3090	.SPRING HELICAL, COMP	1
51	PFHZZ	11083	SM6302	.WASHER FLAT.....	1
52	XDHZZ	79130	N500050 .	RING, RETAINING	1
53	PFHZZ	11083	3P4857	COVER ACCESS	1
54	PFHZZ	11083	T414	BOLT, MACHINE.....	2
55	XAHZZ	11083	3P3962	BODY SELECTOR.....	1
56	PAHZZ	11083	EM75 87	LOCK .. *	1
57	PFHZZ	11083	6P1720	SETSCREW	1
58	PAHZZ	11082	8S6386	SLIDE DIRECTIONAL	1
59	PFHHH	11083	8S6384	SLIDE DIRECTIONAL	1
60	XAHZZ	11083	8S6383	.SPOOL.....	1
61	PAHZZ	11083	489880	.BALL BEARING.....	1

END OF FIGURE

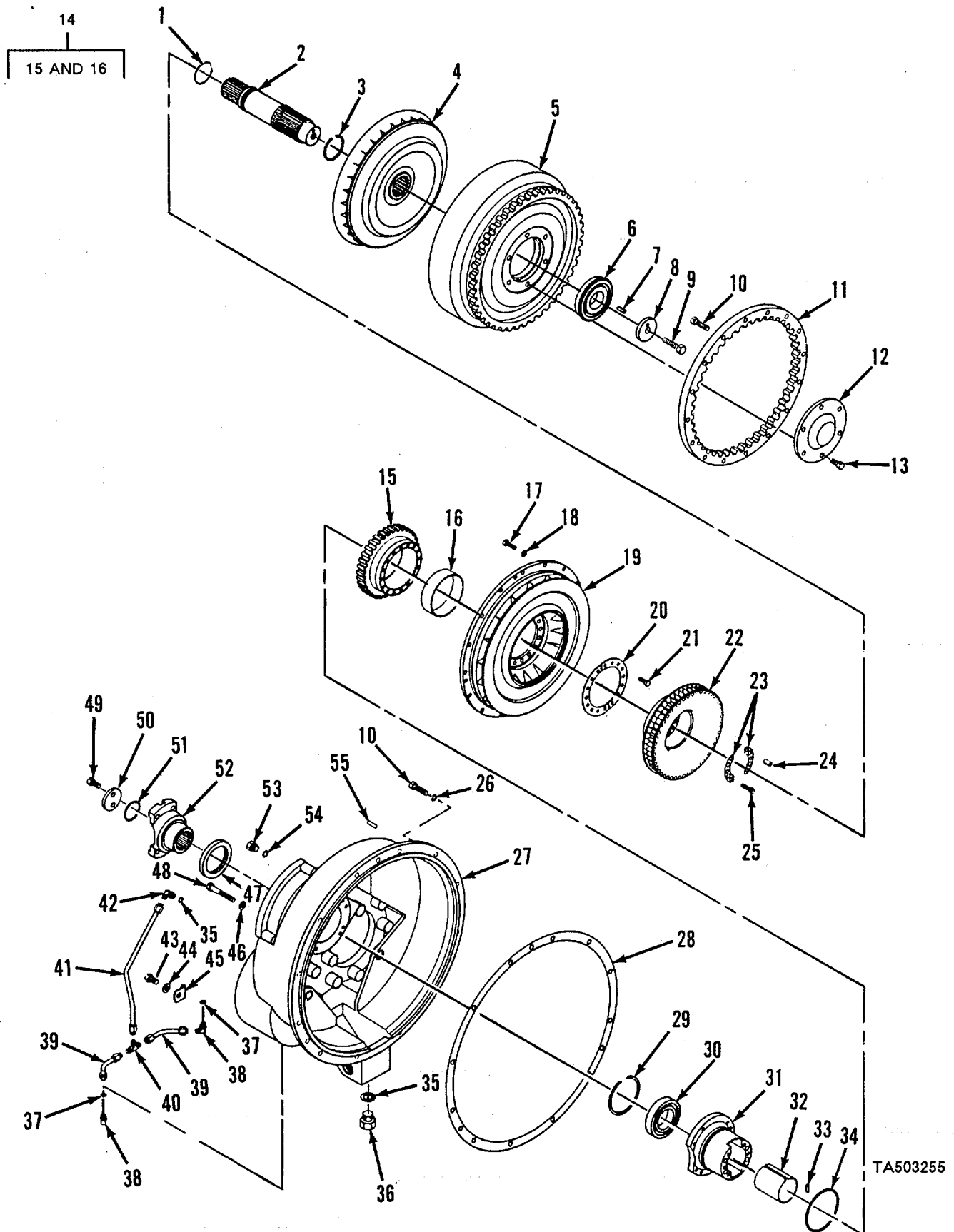

TA503255

FIGURE 79. TORQUE CONVERTOR

SECTION II

TM5-3825-226-24P

(1) ITEM NO	(2) SMR CODE	(3) CAGEC	(4) PART NUMBER	(5) DESCRIPTION AND USABLE ON CODES(UOC)	(6) QTY
GROUP 0710 TRANSMISSION ASSEMBLY AND ASSOCIATED PARTS					
FIG. 79. TORQUE CONVERTER					
1	PAHZZ	61208	M-1904-J	RING, PISTON.....	1
2	PFHZZ	6120E	205927-B	GEAR SHAFT, SPUR.....	1
3	PFHZZ	6120E	A2622Z	RING, RETAINING	1
4	PFHZZ	11083	1T0020	DISK TURBINE, TURBIN	1
5	PFHZZ	61208	208417C	HOUSING, ROTATING.....	1
6	PAHZZ	11083	1T542	BEARING BALL, ANNULA....., *	1
7	PFHZZ	11083	7M513	PIN SPRING.....	1
8	PFHZZ	11083	1T537	RETAINER	1
9	PFHZZ	14544	3B4419	BOLT MACHINE.....	1
10	PFHZZ	1108	S1588	BOLT MACHINE.....	2C
11	PFHZZ	61206	6625-H	RING, DRIVE	1
12	XDHZZ	61208	213439	COVER, ACCESS.....	1
13	PFHZZ	96906	MS18154-58	SCREW, CAP, HEXAGON.....	6
14	PFHHH	61206	X206799	GEAR SPUR	1
15	XAHZZ	6120E	206799-D	.GEAR.....	1
16	PFHZZ	91821	LSB25	BEARING SLEEVE	1
17	PFHZZ	96906	MS90728-33	BOLT MACHINE.....	24
18	PFHZZ	61208	A-2888-AW	WASHER, SPECIAL.....	24
19	PFHZZ	61208	208203-U	VANE, HYDRAULIC TRAN	1
20	PFHZZ	61208	201951	PLATE, CLAMP.....	2
21	PFHZZ	11083	1A2343	BOLT, MACHINE	1
22	PFHZZ	61208	X205650	-C WHEEL GUIDE ASSEMBL.....	1
23	PFHZZ	61208	201930	-C PLATE, CLAMP	2
24	PFHZZ	61208	M1927AK	PIN, SPRING	4
25	PFHZZ	11083	1T414	BOLT MACHINE.....	
26	PFHZZ	11083	3B4506	WASHER, LOCK.....	12
27	PFHZZ	6120E	219173-D	HOUSING MECHANICAL.....	1
28	PFFZZ	11083	3L625	GASKET PART OF KIT P/N 5P7902	1
29	PFHZZ	61208	A2669-AN	RING, RETAINING	1
30	PAHZZ	11083	1T1092	BEARING, BALL PANNULA	1
31	PFHZZ	61208	208811-	D CARRIER, GUIDE.....	1
32	PFHZZ	61208	201836-C	SLEEVE, SPLIT	1
33	PFHZZ	61208	M1927BM	PINT SPRING	4
34	PAHZZ	90192	M1904U	RING PISTON	1
35	PAOZZ	11083	3B1925	SPACER RING.....	2
36	PFOZZ	11083	281459	CAPSCREW.....	2
37	PFFZZ	11083	3J7354	PACKING V PREFORMED PART OF KIT P/N . 6V2909.....	
38	PFFZZ	61206	221044-D	ELBOW, TUBE TC.....	2
39	PFFZZ	61208	X-221135	TUBE ASSEMBLY, METAL	2
40	PAFZZ	79470	C35705X4	TEE, TUBE.....	1
41	PFFZZ	61208	X-225681	TUBE ASSEMBLY, MET	
42	PFFZLZ	11083	307946	ELBOW, TUBE TO.....	1
43	PFFZZ	96906	MS18154-58	SCREW, CAP, HEXAGON H.....	1
44	PFFZZ	11083	5M2894	WASHER, FLAT.....	1
45	PAFZZ	11083	2B2404	CLIP, ELECTRICAL.....	1
46	PAHZZ	61208	M-201365	WASHER, SPECIAL.....	6

SECTION II

TM5-3825-226-24P

(1) ITEM NO	(2) SMR CODE	(3) CAGEC	(4) PART NUMBER	(5) DESCRIPTION AND USABLE ON CODES(UOC)	(6) QTY
47	PAFZZ	11083	2S1376	SEAL, PLAIN PART OF KIT P/N 5P7902	1
48	PFHZZ	11083	L1143	BOLT, MACHINE	6
49	PFFZZ	11083	L472	BOLT MACHINE.....	2
50	PFFZZ	61208	B1504U	PLATE, CLAMP.....	1
51	PFFZZ	11082	7L2175	PACKING, PREFORMED PART CF KIT P/N I 5P 7902.....	
52	PFFZZ	61208	206595-A	YOKE OUTPUT.....	1
53	PFFZZ	11083	9S4191	PLUG, MACHINE THREAD.....*	1
54	PFFZZ	25184	906-737-70	PACKING, PREFORMED PART OF KIT P/N 6V2909.....	1
55	PAFZZ	61208	M-1945-Q	RESTRICTOR, FLUID	1

END OF FIGURE

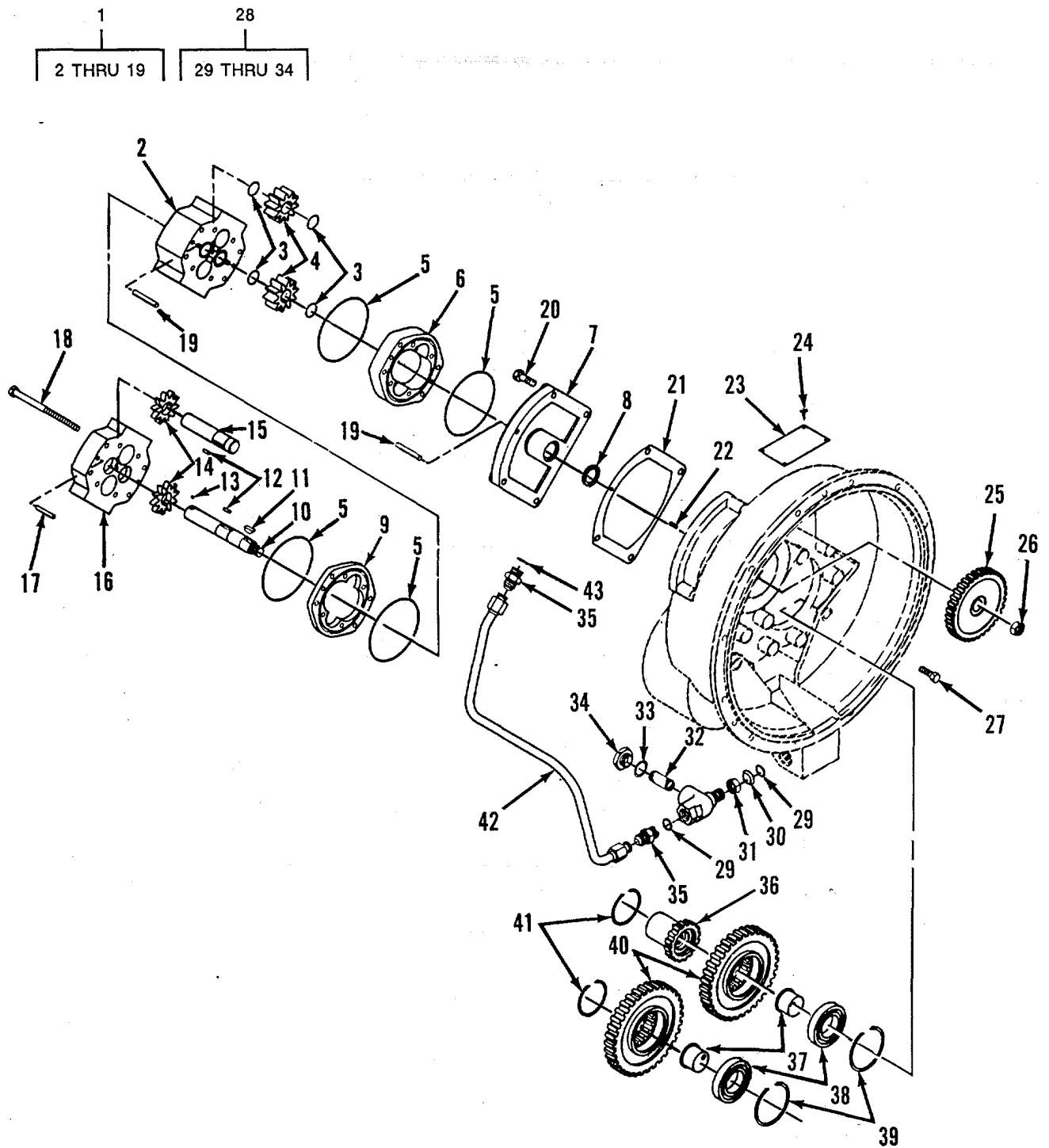

TA503256

FIGURE 80. TORQUE CONVERTER AND TRANSMISSION/ACAVAGE PUMP.

SECTION II

TM5-3825-226-24P

(1) ITEM NO	(2) SMR CODE	(3) CAGEC	(4) PART NUMBER	(5) DESCRIPTION AND USABLE ON CODES(UOC)	(6) QTY
GROUP 0710 TRANSMISSION ASSEMBLY AND ASSOCIATED PARTS					
FIG. 80 CONVERTER AND TRANSMISSION/ SAVAGE PUMP					
1	PFHHH	61208	X-216275-A	PUMP, ROTARY	1
2	XAHZZ	61208	X-216492	.SPACER ASSY	1
3	PFHZZ	80756	RS-87	.RING RETAINING	4
4	PFHZZ	61208	213464	.GEAR INTERNAL.....	2
5	PFHZZ	81349	M83248/2-156	.PACKING, PREFORMED	4
6	XAHZZ	61208	213463-A	.HOUSING, LIQUID PUMP	4
7	PFHZZ	6120E	X216491	.HEAD HYDRAULIC MOTOR	1
8	PAHZZ	11083	68011	.SEAL, PLAIN	1
9	XAHZZ	61208	204602--A	.HOUSING, MECHANICAL.....	1
10	PFHZZ	61208	204598-A	.SHAFT SHOULDERED	1
11	PFHZZ	11083	2B9373	.KEY, WOODRUFF	1
12	PAHZZ	61208	M2357	.PIN, SPECIAL	2
13	PAHZZ	96906	MS19059-2412	.BALL, BEARING.....	1
14	PFHZZ	61208	204599	.GEAR INTERNAL.....	2
15	PFHZZ	61238	204600	.SHAFT, STRAIGHT.....	1
16	XAHZZ	61208	21649-A	.COVER ACCESS	1
17	PAHZZ	61208	A2711BD	PIN SPECIAL	2
18	PFHZZ	11083	4M97	SCREW, CAP, HEXAGON H.....	8
19	PFHZZ	61208	A2987V	:PIN, STRAIGHT, HEADLE	4
20	PFFZZ	96906	M590728-65	SCREW, CAP, HEXAGON H	4
21	PAFZZ	61208	203709	GASKET PART CF KIT P/N 5P7SC2.....	1
22	PFFZZ	11083	5H8985	PT	1
23	PFFZZ	61208	201012	PLATE, IDENTIFICATIO	1
24	PFFZZ	96906	MS21318-21	SCREW, DRIVE	1
25	PFFZZ	6120E	216281-A	GEAR, SPUR.....	1
26	PFFZZ	96906	MS51968-20	NUT PLAIN, HEXAGON	1
27	PFHZZ	1108	6F7030	BOLT, MACHINE.....	2
28	PAFFF	61208	XM-2651	STRAINER, SEDIMENT	1
2S	PFFZZ	78640	8L2786	.PACKING. PREFORMED PPRT	1
				5P7902.....	
30	PAFZZ	61208	M-2959	WASHER, SPECIAL.....	1
31	PFFZZ	96906	MS51968-23	NUT, PLAIN-Y-HEXAGON.....	1
32	PFFZL	61208	M-2836	STRAINER SEDIMENT..... *	1
33	PAFZZ	61208	M-2838	GASKET PART OF KIT P/N 5P1902.....	1
34	PAFZZ	61208	M-2837-A	PLUG, TUBE FITTING, T.....	1
35	PFFZZ	11083	8M505	ADAPTER, STRAIGHT, TU	2
36	PFFZZ	61208	X-206003-X	ADAPTER ASSEMBLY, TO.....	2
37	PFHZZ	6120E	202083-A	ADAPTER, SLEEVE BEAR	2
38	PAHZZ	11083	1B4109	BEARING ALL, ANNULA,.....	2
39	PFHZZ	61208	A2669-S	RING, RETAINING	2
40	PFHZZ	61208	206798	GEAR, O DRIVEN.....	2
41	PFFZZ	61208	A2669-AP	RING, RETAINING	2
42	PFFZZ	61208	X216277	TUBE ASSEMBLY MET	2
				5P7902.....	2

END OF FIGURE

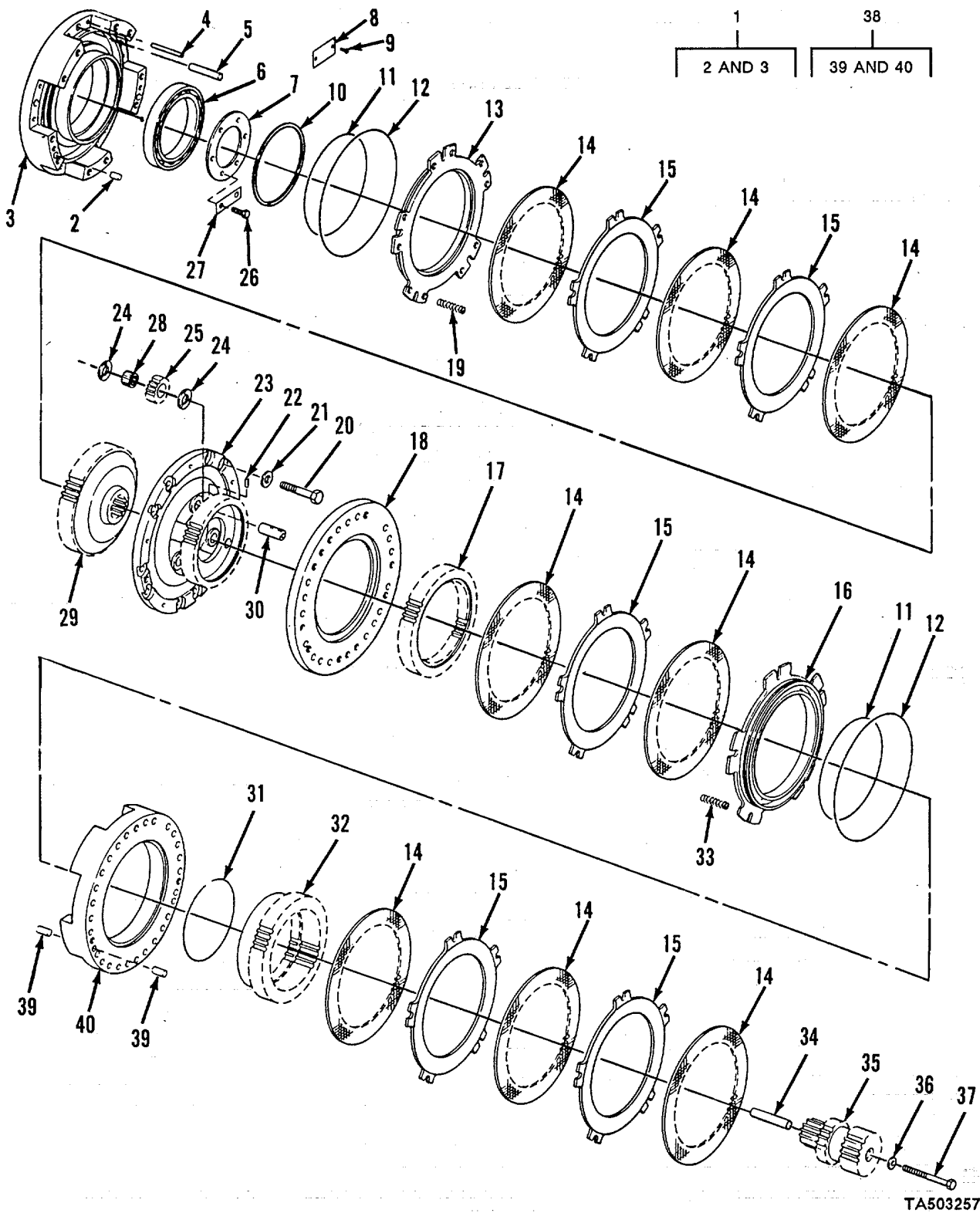

TA503257

FIGURE 81. PLANETARY TRANSMISSION

SECTION II

TM5-3825-226-24P

(1) ITEM NO	(2) SMR CODE	(3) CAGEC	(4) PART NUMBER	(5) DESCRIPTION AND USABLE ON CODES(UOC)	(6) QTY
GROUP 0710 TRANSMISSION ASSEMBLY AND ASSOCIATED PARTS					
FIG. 81 PLANETARY TRANSMISSION					
1	PFHHH	11083	2P4434	.HOUSING MECHANICAL.....*	1
2	XDHZZ	11083	1D537	.PIN, STRAIGHT, HEADLE	2
3	XAHZZ	11083	2P4405	.HOUSING.....	1
4	PFHZZ	11083	2P7916	PIN , STRAIGHT HEADLE	1
5	PFHZZ	11083	1M3151	.PIN STRAIGHT, HEADLE.....	5
6	PAHZZ	11083	4M5858	BEARING, BALL, ANNULA.....	1
7	PFHZZ	11083	2P4436	.RETAINER, RETAINING	1
8	PFHZZ	11083	6V1720	PLATE IDENTIFICATION	1
9	PFHZZ	11083	7B3028	.SCREW, DRIVE...o.....	2
13	PFHZZ	80756	RR-662	.RING, RETAINING	1
11	PAHZZ	11083	8S3370	.SPACER, RING PART OF KIT P/N 5P7901.	2
12	PFHZZ	11083	8S3371	.WASHER PART CF KIT PIN 5P7901.....	.2
13	PFHZZ	11083	7S8482	.CLUTCH, POSITIVE.....	1
14	PFHZZ	11081	8P8683	.GEAR, INTERNAL.....	8
15	PFHZZ	11083	3P8393	.PLATE ASSEMBLY.....	5
16	PFHZZ	11383	4S8687	.CLUTCH POSITIVE.....	1
17	PFHZZ	11083	4S8713	.GEAR SPUR	1
18	PFHZZ	11083	458704	.PLATE RETAINING SHA	1
19	PAHZZ	11083	7S8553	.SPRING, HELICAL, COMP	10
20	PFHZZ	11083	1A5822	BOLT, MACHINE.....	10
21	PFHZZ	61208	A2888AD	.WASHER, FLAT	10
22	PFHZZ	96906	MS16562-47	.PIN, SPRING.....	3
23	PFHZZ	11083	2P4408	.GEAR-SLIP-CLUTCH TSP	1
24	PAHZZ	11083	7G890	.BEARING, WASHER THRU.....	1
25	PFHZZ	11083	7G2480 .	GEAR, SPUR	3
26	PFHZZ	96906	MS90728-32	BOLT .MACHINE.....	6
27	PFHZZ	11083	5M7422	.LOCKING PLATE, NUT PART CF KIT P/N..... 5P790	4
28	AHZZ	11083	5M2055	BEARING, ROLLER, JOUR	3
29	PFHZZ	11083	2P4407	.GEAR, SPUR	1
30	PFHZZ	11083	3S7987	.SHAFT , STRAIGHT.....	3
31	PFHZZ	11083	2P4410	.RING, RETAINING	1
32	PFHZZ	11083	2P4409	.GEAR, SPUR. GEAR	1
33	PAHZZ	110i8	4M9592	SPRING, HELICAL, COMP	10
34	PFHZZ	11083	8S6210	.SPACER, SLEEVE.....	1
35	PFHZZ	11083	8S6209	.GEAR, SHAFT, SPUR.....	1
36	PFHZZ	11083	8M7145	.WASHER, FLAT.....	1
37	PFHZZ	11083	8S9191	.BOLT, MACHINE.....	1
38	PFHHH	11083	4S8682	.HOUSING ASSEMBLY,.....	1
39	PFHZZ	11083	406472	PIN, STRAIGHT, HEADLE.....	4
4C	XAHZZ	11083	4S8683	HOUSING.....	1

END OF FIGURE

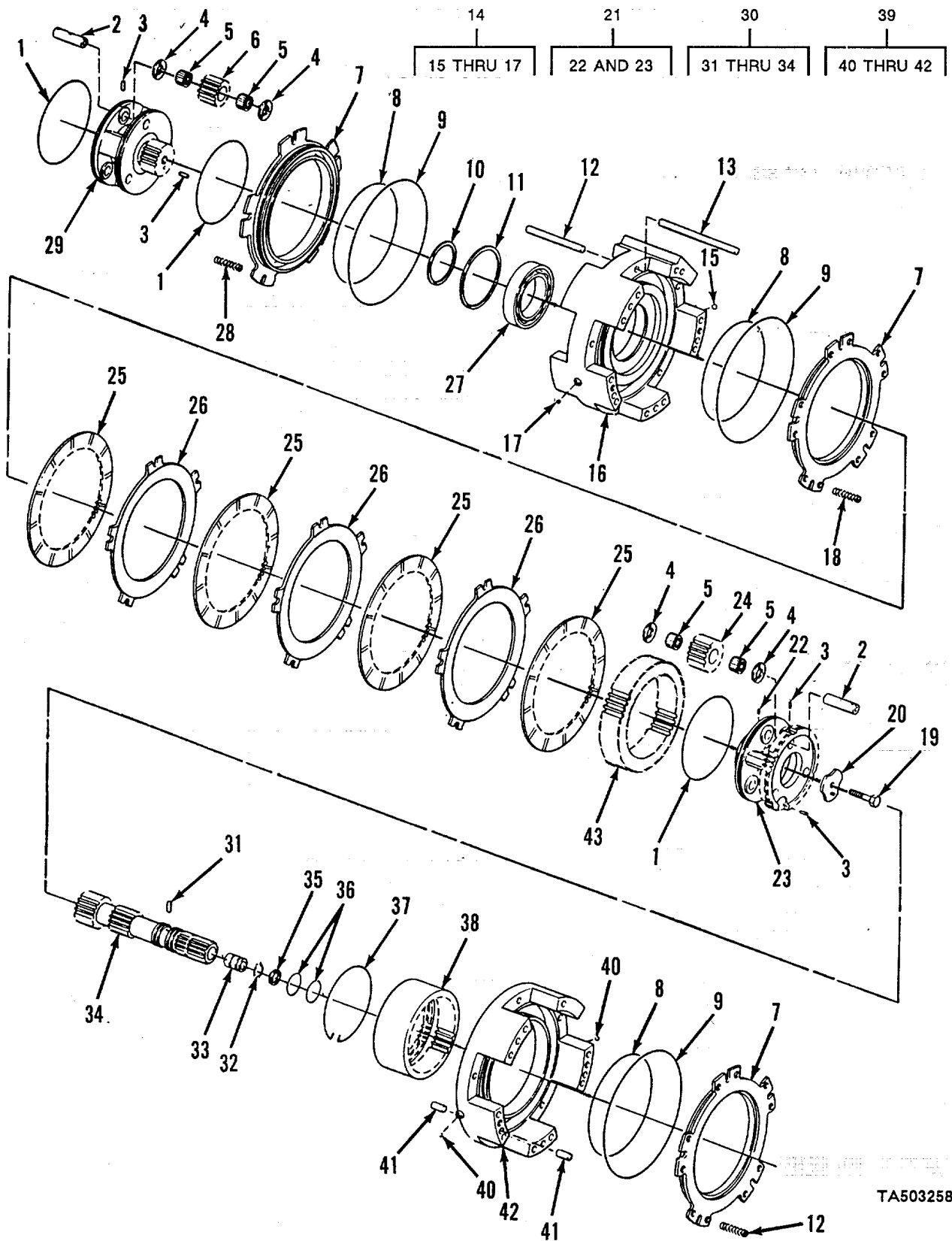

TA503258

FIGURE 82. PLANETARY TRANSMISSION

SECTION II

TM5-3825-226-24P

(1) ITEM NO	(2) SMR CODE	(3) CAGEC	(4) PART NUMBER	(5) DESCRIPTION AND USABLE ON CODES(UOC)	(6) QTY
GROUP 0710 TRANSMISSION ASSEMBLY AND ASSOCIATED PARTS					
FIG. 82 PLANETARY TRANSMISSION					
1	PAHZZ	11083	IM4169	.RING	3
2	PFHZZ	11383	4S8670	.SHAFT	6
3	PFHZZ	96906	MS16562-47 .	PIN SPRING	8
4	PFHZZ	11083	7G89	.BEARING, WASHER, THRU.....	12
5	PFHZZ	11083	5M2055	.BEARING, ROLLER	12
6	PFHZZ	11083	7G2485	.GEAR, SPUR	3
7	PFHZZ	11083	4S8687	.CLUTCH POSITIVE	3
8	PFHZZ	11083	8S3370	.SPACER, RING PART CF KIT P/N 5P7901.....	3
9	PFHZZ	11083	8S3371	.WASHER PART OF KIT P/N 5P7901.....	3
10	PFHZZ	80756	RS314	.RING, RETAINING	1
11	PFHZZ	80756	RR-492	.RING, RETAINING	1
12	PFHZZ	11083	4MI641	.PIN, STRAIGHT, HEADLE	5
13	PFHZZ	11083	3K2511	.PIN, STRAIGHT, HEADLE	5
14	PFHHH	11083	ES6197	HOUSING, MECHANICAL.....	
15	PAHZZ	11083	4B9783	.BALL	1
16	XAHZZ	11083	8S6196	HOUSING.....	1
17	PAHZZ	96906	MS19059-2412	.BALL, BEARING.....	1
16	PAHZZ	11083	4M5016	.SPRING, HELICAL, COMP	20
19	PFHZZ	96906	MS90728-66	.SCREW, CAP HEXAGON H.....	1
20	PFHZZ	11083	SS9908	.PLATE, LOCKING, CARRI	1
21	PFHHH	11083	5S889	.CARRIER ASSEMBLY, PL	1
22	PFHZZ	11083	9M2001	.PIN, STRAIGHT, HEACLE	1
23	XAHZZ	11083	5S888	.CARRIER.....*	1
24	PFHZZ	11083	7G2481	.GEAR, SPUR.....	4
25	PFHZZ	11083	3S7981	.DISK ASSEMBLY	4
26	PFHZZ	11383	3P8393	.PLATE ASSEMBLY.....	3
27	PAHZZ	11083	5S7877	.BEARING, BELL, ANNULA.....	1
28	PAHZZ	11083	9H5537	.SPRING, HELICAL COMP	10
29	PFHZZ	11083	5S887	.GEAR, SPUR	1
30	PFHHH	11083	3TI871	.SHAFT, SHOULDERED	1
31	PFHZZ	11083	2K5986	PIN	1
32	PFHZZ	96906	MS16624-1098	RING, RETAINING	1
33	PFHZZ	11083	9P4857	BUSHING, SLEEVE	1
34	XAHZZ	11083	8S6207 ..	SHAFT	1
35	PAHZZ	11083	8P492	.RETAINER, PACKING	1
36	PFHZZ	11083	7S7018	.SEAL RI, METAL.....	2
37	PAHZZ	11083	4S8703	.SNAP HOCK	1
38	PFHZZ	11083	5S884	.GEAR, SPUR	1
39	PFHHH	11083	7S8497	.HOUSING, MECHANICAL	1
40	PAHZZ	96906	MS19059-2412	.BALL, BEARING.....	2
41	PFHZZ	11083	4D6472	.PIN, STRAIGHT, HEADLE	4
42	XAHZZ	11083	7S8483	.HOUSING.....	1
43	PFHZZ	11083	3S7996	.GEAR, SPUR.....	1

END OF FIGURE

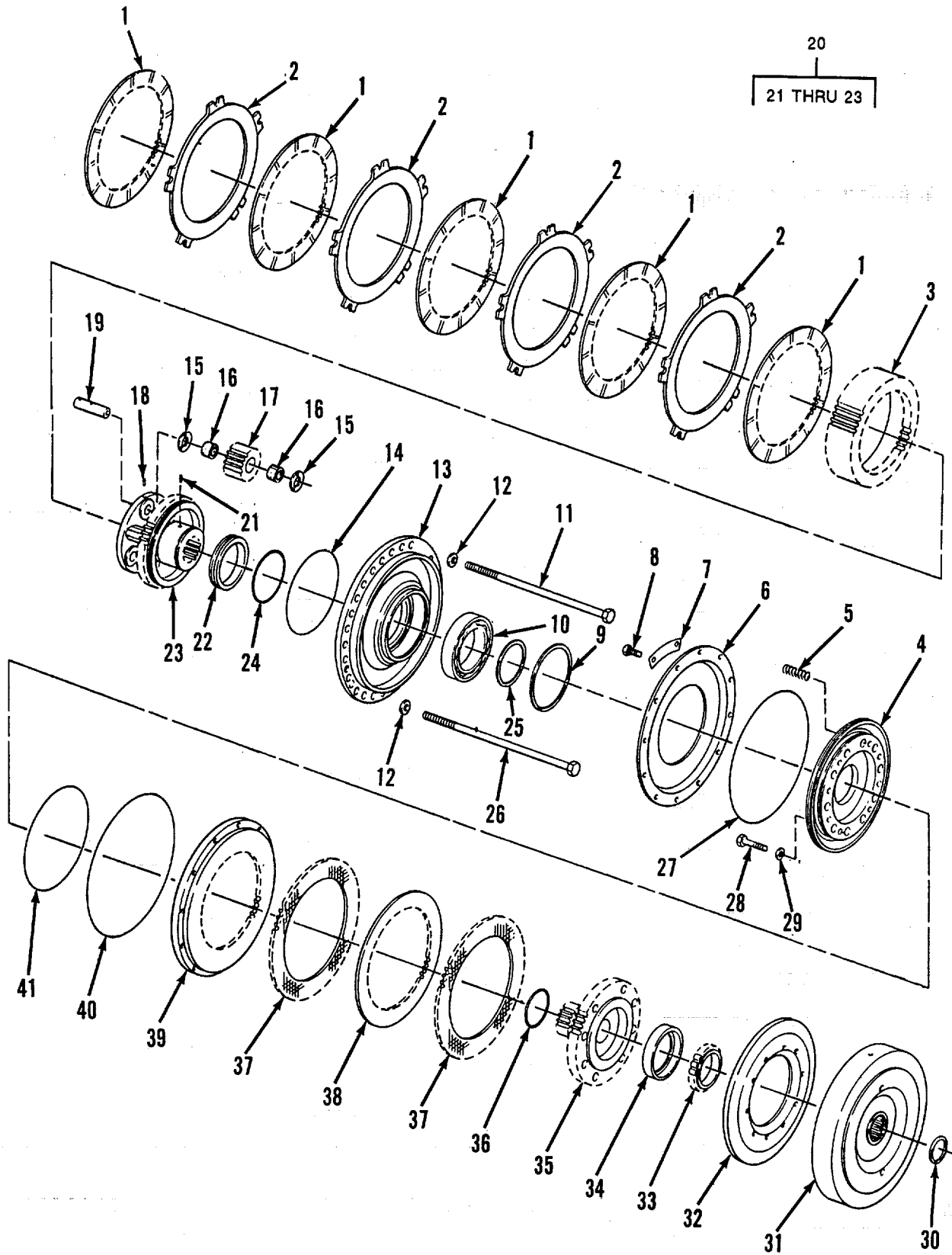

TA503259

FIGURE 83 PLANETARY TRANSMISSION

SECTION II

TM5-3825-226-24P

(1) ITEM NO	(2) SMR CODE	(3) CAGEC	(4) PART NUMBER	(5) DESCRIPTION AND USABLE ON CODES(UOC)	(6) QTY
GROUP 0710 TRANSMISSION ASSEMBLY AND ASSOCIATED PARTS					
FIG. 83 PLANETARY TRANSMISSION					
1	PFHZZ	11083	3S7981	.DISK ASSEMBLY	5
2	PFHZZ	11083	3P8393	PLATE ASSEMBLY	4
3	PFHZZ	11083	3S8007	.GEAR INTERNAL.....	1
4	PFHZZ	11083	8S3552	*MANIFOLD, RETAINING	1
5	PAHZZ	11083	4S5854	SPRING HELICAL.....	1
6	PFHZZ	11083	8S6187	CLUTCH, POSITIVE.....	1
7	PFHZZ	11083	5S3618	*LOCK PART OF KIT- P/N 5P7901	6
8	PFHZZ	11083	L1351	BOLT, MACHINE	12
9	PFHZZ	80756	RR-492	RING, RETAINING	1
10	PFHZZ	11083	5S7877	BEARING BALL PANNULA.....	1
11	PFHZZ	11083	42442	SCREW, CAP. HEXAGON.....	2
12	PFHZZ	11083	2M849	WASHER, FLAT.....	11
13	PFHZZ	11083	856318	PRESSURE PLATE ASSE	1
14	PFHZZ	11083	1M4169	.RING	1
15	PFHZZ	11083	7G890	BEARING WASHER, THRU.....	6
16	PFHZZ	11083	5M2055	BEARING ROLLER THRU.....	5
17	PFHZZ	11083	7G2481	.GEAR SPUP	2
18	PFHZZ	96906	MS16562-47	.PIN SPRING.....	3
19	PFHZZ	11083	4S8670	.SHAFT	3
20	PFHZZ	11083	7S8498	.CARRIER ASSEMBLY	1
21	PFHZZ	11083	9M2001	..PIN STRAIGHT HEADLE PART CF KIT	1
22	PFHZZ	11083	4S8706	..BEARING, SLEEVE.....	1
23	XAHZZ	11083	5S3605	..CARRIER.	1
24	PAHZZ	11083	9F3823	.SEAL RING METAL	1
25	PFHZZ	80756	RS314	.RING, RETAINING	1
26	PFHZZ	11083	8S6212	.SCREW, CAP, HEXAGON	2
27	PFHZZ	11083	8S3371	.WASHER PART OF KIT P/N 5P7901.....	1
28	PFHZZ	96906	MS90728-66	.SCREW, CAP,	8
29	PFHZZ	11083	5M2894	.WASHER, FLAT.....	1
30	PFHZZ	80756	RST-168	.RING, RETAINING	1
31	PFHZZ	11008	8S3559	.GEAR SPUR	1
32	PFHZZ	11083	8S6189	.PLATE END, RETAINING	1
33	PAHZZ	11083	2H3517	.BEARING ROLLER, CYL	1
34	PFHZZ	11083	IT295	.RING, BEARING OUT	1
35	PFHZZ	11083	9S2837	.HUB BODY.....	1
36	PFHZZ	11083	8M5252	.PACKING, PREFORMED FART OF KIT P/N	1
37	PFHZZ	11083	8P8681	.DISC CLUTCH	2
38	PFHZZ	11083	4S5891	.PLATE	1
39	PFHZZ	11083	8S3557	.GEAR SPUR	1
40	PFHZZ	11083	9H5548	.PACKING PREFORMED PART OF KIT P/N	1
41	PAHZZ	11083	4S5816	5P97901	1
				RING PART OF KIT P/N 5P7901	1

END OF FIGURE

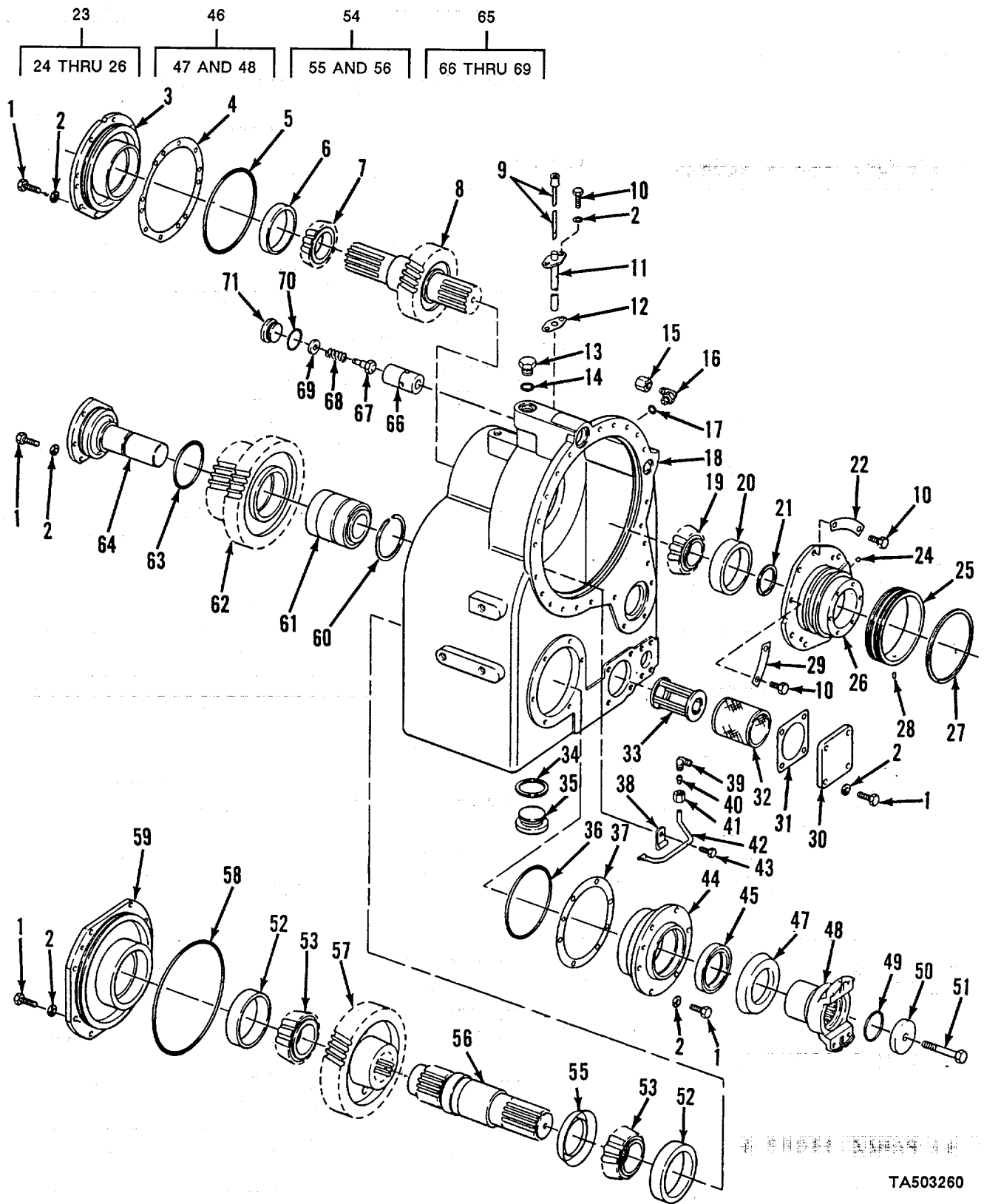

FIGURE 84. TRANSFER GEAR-OUTPUT

SECTION II

TM5-3825-226-24P

(1) ITEM NO	(2) SMR CODE	(3) CAGEC	(4) PART NUMBER	(5) DESCRIPTION AND USABLE ON CODES(UOC)	(6) QTY
GROUP 0719 REDUCTION OR TRANSFER GEARS, SHAFTS, AND BEARINGS					
FIG. 84 TRANSFER GEAR-OUTPUT					
1	PFHZZ	11083	1A2029	BOLT, MACHINE	3C
2	PFHZZ	11083	3B4536	WASHER, LOCK.....	32
3	PFHZZ	11083	9S5216	RETAINER, ROLLER BEA	1
4	PAHZZ	11083	7S8613	SHIM	1
5	PFHZZ	11083	6F4718	PACKING, PREFORMED PART OF KIT P/N	1
				1P867.....	
6	PAHZZ	11083	7H4566	CUP, TAPERED ROLLER	1
7	PAHZZ	11083	7H4573	CONE AND ROLLERS, TA.....	1
8	PFHZZ	11083	3P8375	GEAR, HELICAL	1
9	PFOZZ	11083	8S9188	GAGE ROD-CAP, LIQUID	1
10	PFHLZ	11083	L1351	BOLT, MACHINE	10
11	PFHZZ	11083	8S9187	TUBE ASSEMBLY, MET	1
12	PAHZZ	11083	7F7889	GASKET	1
13	PFHZZ	11083	9S4190	PLUG, MACHINE THREAD	1
14	PFHZZ	81349	M83248/2-910	PACKING, PERFORMED PART OF KIT P/N	1
				1P867	
15	PFHZZ	11083	8S4950	CAP, TUBE	1
16	PFHZZ	96906,	MS51527A6	ELBOW, TUBE TC BOSS	1
17	PFHZZ	25184	906-737-70	PACKING PREFORMED PART OF KIT P/N	1
				1P 867.....	
18	PFHZZ	11083	-9S2750	HOUSING, MECHANICAL.....	
19	PAHZZ	11083	7F1117	CUP, TAPERED ROLLER.....	1
20	PAHZZ	11083	2B3380	CUP TAPERED ROLLER	1
21	PFHZZ	80756	RST-206	RINGS	1
22	PFHZZ	11083-	2S607	LOCKING PLATE, NUT A PART OF KIT P/N	1
				1P867.....	
23	XDHHH	11083	6P7713	CAGE ASSEMBLY, BEAR.....	1
24	PAHZZ	11083	8S527	CAP, PROTECTIVE OUST	
25	PFHZZ	11083	6P7704	CARRIER RING	1
26	XAHZZ	11083	3P8372	CAGE	1
27	PAHZZ	11083	7G28301	SEAL, PLAIN	2
28	PFHZZ	96906	MS171646	PIN 22 , SPRING.....	1
29	PFHZZ	11083	3S8066	LOCKING PLATE, NUT PART OF KIT P/N	1
30	PFHZZ	11083	4H5440	COVER, ACCESS	1
31	PAHZZ	11083	3S7781	GASKET PART CF KIT P/N IP867e	1
32	PFHZZ	11083	8S9130)	STRAINER ELEMENT, SE	1
33	PAHZZ	11083	ES9129	FILTER.	1
34	PAHZZ	75165	920	GASKET PART CF KIT P/N 1P867	2
35	PFHZZ	11083	L827	PLUG, MACHINE THREAD	2
36	PAHZZ	11083	2S8439	SEAL PART OF KIT P/N 1P367	1
37	PAHZZ	11083	8S3474	SHIM	1
38	PFHZZ	11083	L2072	CLAMP, LOOP	1
39	PFHZZ	11083	1P3862	ELBOW TUBE.....	1
40	PFHZZ	81343	4070115C	SLEEVE, FLARED, TUBE	1
41	PFHZZ	11083	3D8093	NUT SELF-LOCKING, HE	1
42	PFHZZ	11083	9S2749	TUBE BENT METALLIC	1

SECTION II

TM5-3825-226-24P

(1) ITEM NO	(2) SMR CODE	(3) CAGEC	(4) PART NUMBER	(5) DESCRIPTION AND USABLE ON CODES(UOC)	(6) QTY
43	PFHZZ	11083	S1202	BOLT, MACHINE.....	1
44	PFHZZ	11083	ES3473	RETAINER ROLLER BEA	1
45	PAHZZ	11083	5K2595	SEAL, PLAIN ENCASED.....	1
46	PFHHH	11083	9S2761	YOKE, UNIVERSAL JOIN	1
47	PFHZZ	11083	7S8158	DEFLECTOR DIRT AND	1
48	XAHZZ	11083	2K5977	.YOKE .UNIVERSAL	1
49	PFHZZ	11083	2H3088	PACKING, PREFORMED PART OF KIT P/N	1
				1P867	
50	PFHZZ	11083	4S5824	WASHER FLAT.....	1
51	PFHZZ	11083	L1558	BOLT, MACHINE	1
52	PAHZZ	11083	2A4576	CUP TAPERED ROLLER.....	2
53	PAHZZ	11083	1H4203	CONE AND ROLLERS, TA	2
54	PAFHH	11083	9S2745	SHAFT, SHOULDERED	1
55	PFHZZ	11083	3K196	GUARD, MECHANICAL D	1
56	XAHZZ	11083	8S3476	SHAFT	1
57	PFHZZ	11083	3P8374	GEAR, HELICAL	1
58	PAHZZ	11083	5D9344	SEAL PLAIN.....	1
59	PFHZZ	11083	8S3472	RETAINER, ROLLER, BEAR	1
60	PFHZZ	11083	5K4068	RING RETAINING	1
61	PAHZZ	11083	8S9186	BEARING, ROLLER, TAPE	1
62	PFHZZ	11083	3P8376	GEAR CLUSTER	1
63	PFHZZ	11083	5KI770	PACKING, PREFORMED PART OF KIT P/N	1
				1P867.....	
64	PFHZZ	11083	8S3469	SHAFT, SHOULDERED.....	1
65	PFHHH	11083	7S8567	VALVE CHECK	1
66	PFHZZ	11083	3S9940	.POPPET, CONTROL LUBE	11
67	XAHZZ	11083	7S8530	1 BODY.....	1
68	PAHZZ	11083	783039	.SPRING, HELICAL, COMP	1
69	PAHZZ	11083	5S907	.RESTRICTOR, FLUID FL	1
70	PFHZZ	11083	2S4078	PACKING, PREFORMED PART OF KIT P/N	1
				1P867	
71	PFHZZ	11083	9S8010	PLUG, MACHINE THREAD.....	1

END OF FIGURE

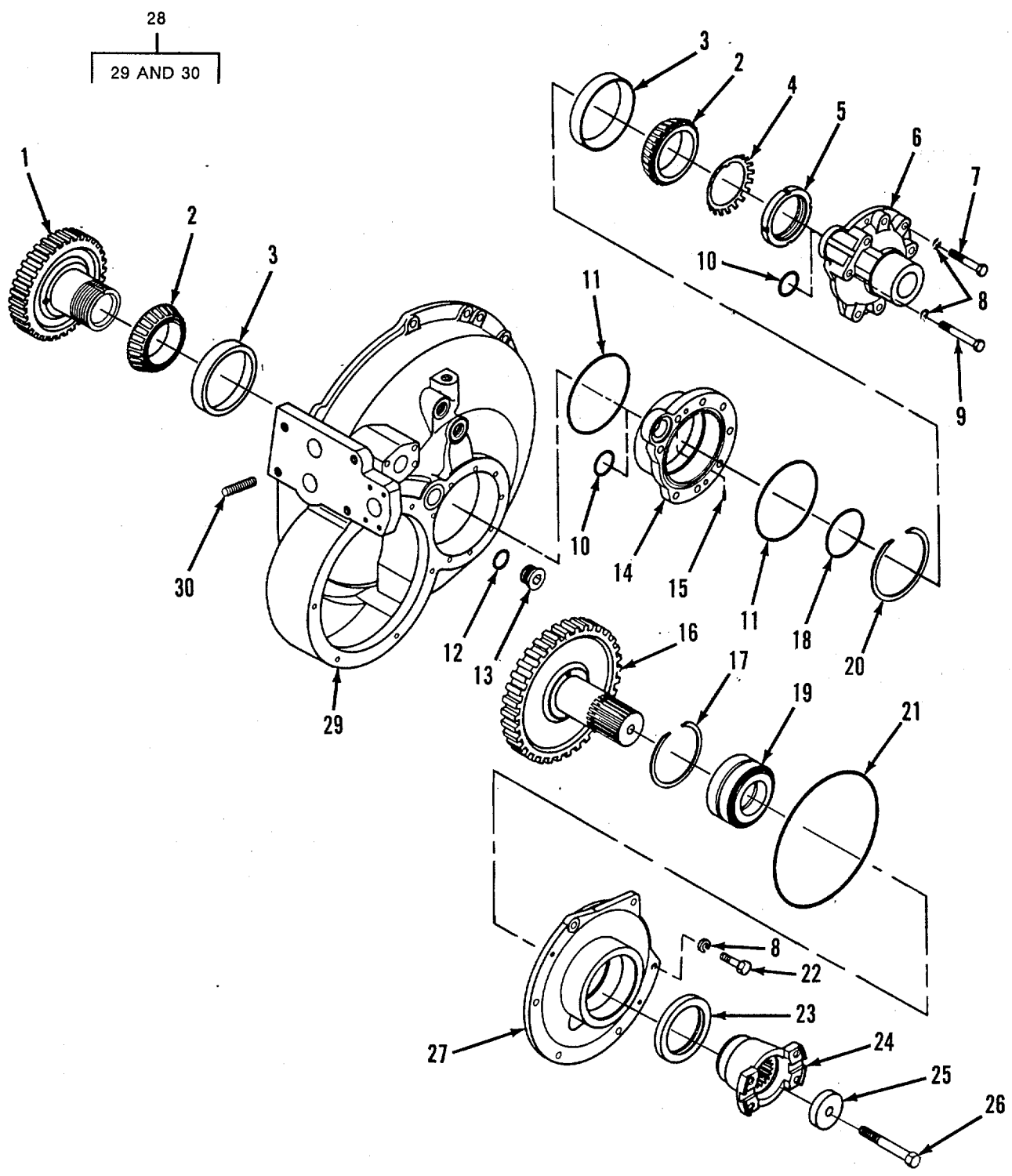

FIGURE 85. TRANSFER GEAR - INPUT

TA503261

SECTION II

TM5-3825-226-24P

(1) ITEM NO	(2) SMR CODE	(3) CAGEC	(4) PART NUMBER	(5) DESCRIPTION AND USABLE ON CODES(UOC)	(6) QTY
GROUP 0719 REDUCTION OR TRANSFER GEARS, SHAFTS, AND BEARINGS					
FIG. 85 TRANSFER GEAR-INPUT					
1	PFHZZ	11083	1P9618	GEAR, HELICAL	1
2	PAHZZ	11083	1P2662	CONE 2	2
3	PAHZZ	11083	1P2636	CUP1.....	1
4	PFHZZ	11083	1B6161	WASHER, KEY PART OF KIT P/N 5P7901.....	1
5	PFHZZ	11083	4H7859	NUT, LOCK	1
6	PFHZZ	11083	1P9647	MANIFOLD.....	1
7	PFHZZ	11083	L2070	BOLT, MACHINE.....	6
8	PFHZZ	11083	3B4506	WASHER LOCK.....	13
9	PFHZZ	1108	T573 B	BOLT MACHINE	2
10	PAHZZ	11083	6F6673	PACKING, PREFORMED PART OF KIT P/N	2
				5P7901	
11	PFHZZ	11083	5H6734	PACKING PREFORMED PART OF KIT P/N	2
				5P7901.....	
12	PFHZZ	99517	A180-119MILP2573	PACKING, PREFORMED PART OF KIT P/N ..	1
			2	5P790.....	
13	PFhZZ	8325S	12HP50NS	PLUG, MACHINE THREAD	1
14	XDHZZ	11083	1P9619	RETAINER ROLLER	1
15	PFHZZ	11083	4H5232	PIN STRAIGHT HEADLE	1
16	PFHZZ	11083	1P9621	GEAR HELICAL	1
17	PFHZZ	11083	5K4068	RING RETAINING	1
18	PAHZZ	11083	1P9645	SPACER, RING.....	1
19	PAHZZ	11083	7S8576	BEARING, ROLLER TAPE	1
20	PFHZZ	11083	1P9646	RING, RETAINING	1
21	PFHZZ	11083	1H8278	PACK PREFORMED.....	1
22	PFHZZ	11083	S1594	BOLT, MACHINE	5
23	PAHZZ	11083	9H6379	SEAL PLAIN	1
24	PFHZZ	11082	8S3497	FLANGE, COMPANION, UN.	1
25	PFHZZ	11083	5D8471	WASHER, FLAT.....	1
26	PFHZZ	11083	L2315	SCREW CAP, HEXAGON	1
27	XDHZZ	11083	1P9653	RETAINER ROLLER BEA.	1
28	PFHHH	11083	1P9644	HOUSING, MECHANICAL	1
29	XAHZZ	11083	1P9638	CASE	1
30	PFHZZ	11083	5M1932	.STUD, WELDING	1

END OF FIGURE

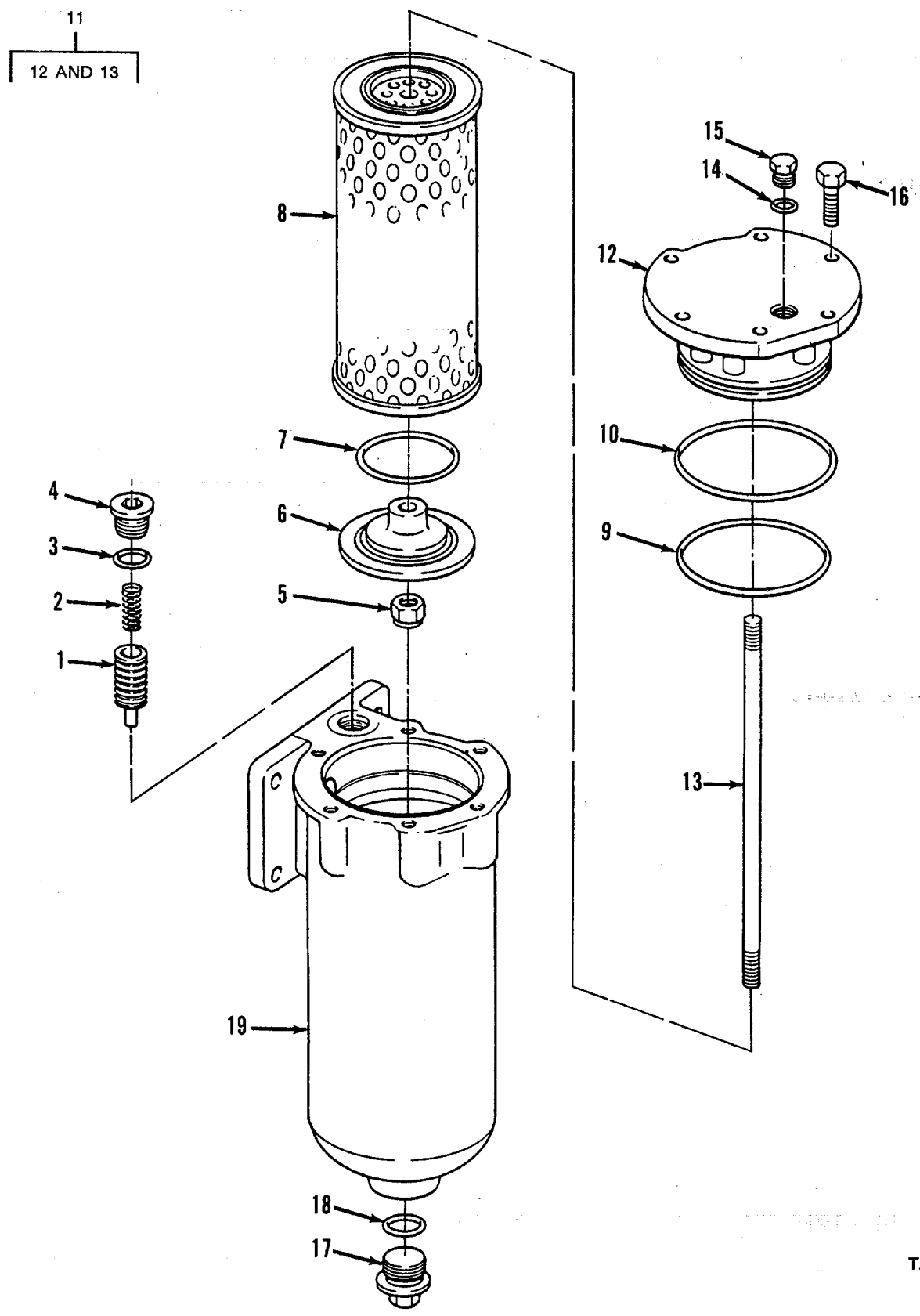

FIGURE 86. TRANSMISSION FILTER

SECTION II

TM5-3825-226-24P

(1) ITEM NO	(2) SMR CODE	(3) CAGEC	(4) PART NUMBER	(5) DESCRIPTION AND USABLE ON CODES(UOC)	(6) QTY
GROUP 0721 COOLERS, PUMPS, MOTORS					
FIG. 86 TRANSMISSION FILTER					
1	PAOZZ	11083	3T688	SPOOL VALVE	1
2	PAOZZ	11083	9M1986	SPRING, HELICAL COMP	1
3	PFOZZ	99517	A180-119MILP2573 2	PACKING, PREFORMED PART Of KIT P/N	1
4	PFOZZ	8325S	12HP50NS	5P7901.....	1
5	PFOZZ	72962	21-NE-083	PLUG, MACHINE THREAD	1
6	PFOZZ	11083	2S6462	NUT SELF-LOCKING	1
7	PAOZZ	11083	8F8882	RETAINER	1
8	PAOZZ	11083	9M9740	PACKING PREFORMED.....	2
9	PFOZZ	11083	5K1177	FILTER ELEMENT FLUI.....	1
10	PFOZZ	02697	2-244C147-7	PACKING, PREFORMED PART OF KIT P/N	1
11	PFOOO	11083	7S8700	5P7919	1
12	PFOZZ	11083	7S8699	PACKING, PREFORMED PART OF KIT P/N	1
13	PFOZZ	11083		5P7901	1
14	PFOZZ	25184	906-737-70	COVER ASSEMBLY	1
15	PF0ZZ	11083	9S4191	.COVER, FLUID FILTER	1
16	PFOZZ	11083	783235	STUD	1
17	PFOZZ	11083	9S4205	PACKING, PREFORMED PART OF KIT P/N	1
18	PAOZZ	11083	7M8485	5PP79017.....	1
19	PFOZZ	11083	2P2042	PLUG, MACHINE THREAD.....	1
				BOLT, MACHINE.....	-6
				PLUG, MACHINE THREAD	1
				SEAL, ADAPTER, MOTOR PART OF KIT P/N.....	1
				5P7901	1
				FILTER BODY.....	1

END OF FIGURE

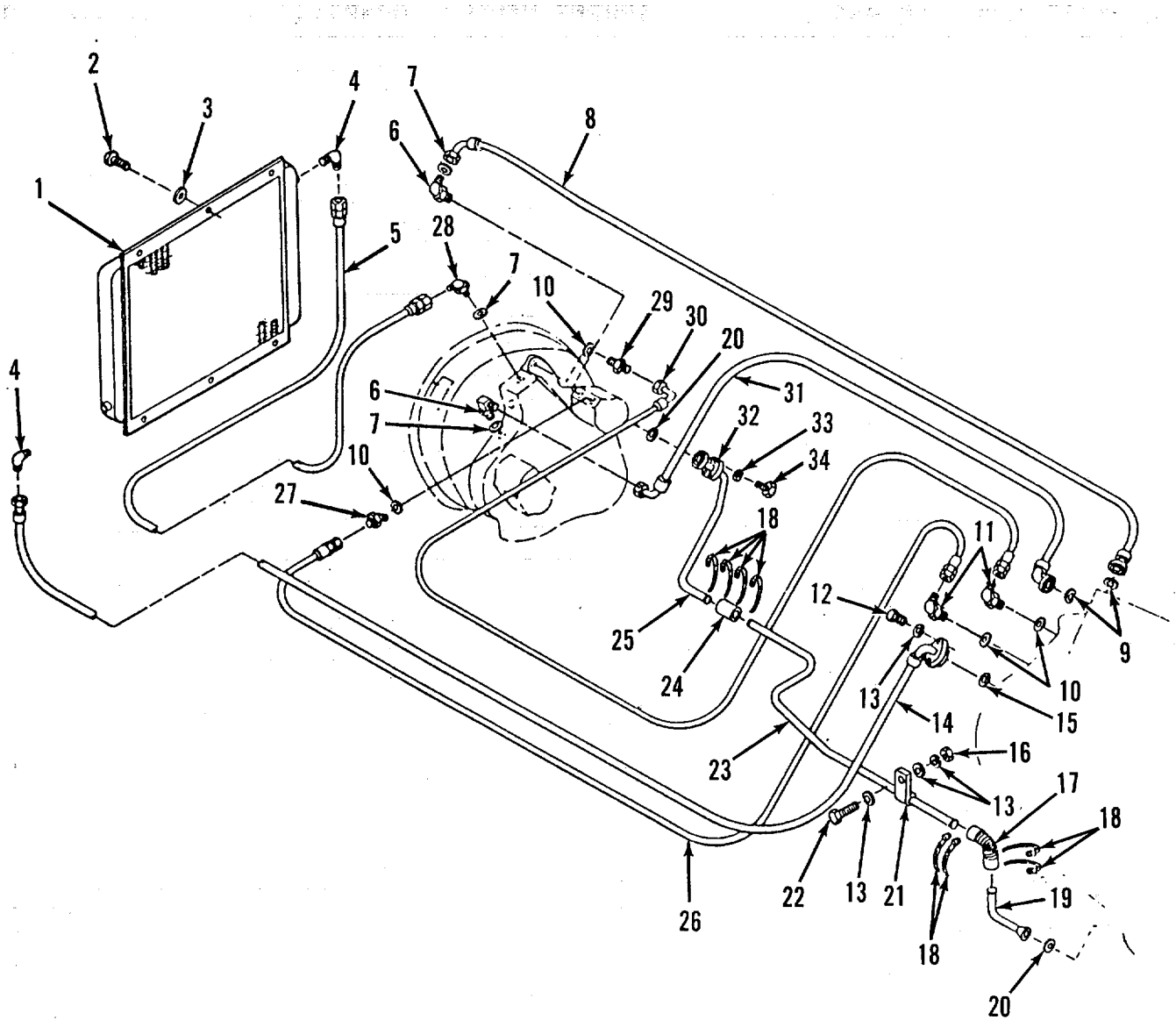

TA503263

FIGURE 87. TRANSMISSION OIL COOLER AND TORQUE CONVERTOR LINES

SECTION II

TM5-3825-226-24P

(1)	(2)	(3)	(4)	(5)	(6)
ITEM	SMR		PART		
NO	CODE	CAGEC	NUMBER	DESCRIPTION AND USABLE ON CODES(UOC)	QTY

GROUP 0721 COOLERS, PUMPS, MOTORS

FIG. 87 TRANSMISSION OIL COOLER AND TORQUE CONVERTER LINES

1	XDOFH	11083	9J1008	COOLER FWD TRANSM	1
2	PFFZZ	96906	MS18154-58	SCREW CAP HEXAGON	6
3	PFFZZ	96906	MS27183-14	WASHER FLAT	1
5	PBOZZ	70434	12 R2X-16FJS-126	HOSE ASSEMBLY NONME	
6	PFOZZ	11083	307951	CONNECTOR	2
7	PAOZZ	11083	7M8485	SEAL, ADAPTER, MOTOR PART-OF KIT P/N.....	3
				5P7901.....	
8	PBOZZ	70434	16F-16TN45-16SF3	HOSE ASSEMBLY, NONME	1
9	PFOZZ	11083	4J520	PACKING, PREFORMED PART Of	2
				KIT P/N 5P791.....	
10	PFOZZ	11083	3K360	PACKING PREFORMED PART OF KIT P/N	4
				5P7901.....	
11	PFOZZ	11083	307948	ELBOW TUBE TC Bass.....	2
12	PFOZZ	11083	S1588	BOLT MACHINE	2
13	PFOZZ	11083	5M2894	WASHER, FLAT	4
14	PFOZZ	70434	12 R2X-12SF6016F	HOSE ASSEMBLY, NONME	1
				JS-150.00	
15	PFOZZ	8134S	M83248/2-214	PACKING PREFORMED PART OF KIT P/N	1
				5 P7901	
16	PFOZZ	15564	137 7A	NUT, PLAIN HEXAGON	1
17	PFOZZ	11083	3G7334	HOSE, NONMETALLIC	1
18	PAOZZ	96906	MS35842-12	CLAP, HOSE.....	8
19	PFOZZ	11083	3G7335	TUBE, BENT, METALLIC	1
20	PFOZZ	11083	4J522	PACKING, PREFORMED PART OF KIT P/N	2
21	PFOZZ	11083	7J6422	CLAMP, LOOP	1
22	PFOZZ	11083	L1351	BOLT, MACHINE.....	1
23	PFOZZ	11083	3G7333	TUBE BENT, METALLIC	1
24	PFOZZ	11083	8M5299	HOSE PREFORMED	1
25	PFOZZ	11083	6G6591	TUBE BENT METALLIC	1
26	PBOZZ	11083	3G1895	HOSE ASSEMBLY, NONME	
27	PFOZZ	11083	307943	ELBOW TUBE.....	1
28	PFOZZ	11083	307945	ELBOW, TUBE TC BOSS.....	1
29	PFOZZ	11083	8M505	ADAPTER, STRAIGHT, TU	1
30	PBOZZ	70434	6F-8TNS90-8FJS-9	HOSE ASSEMBLY, NONME	1
31	PBOZZ	70434	16F-16TNS90-16SF	HOSE ASSEMBLY, NONME	1
				90-72.00	
32	PFOZZ	11083	5P5055	FLANGE PIPE	1
33	PFOZZ	11083	5P8244	WASHER FLAT.....	4
34	PFOZZ	96906	MS90728	SCREW, CAP, HEXAGON H	4

END OF FIGURE

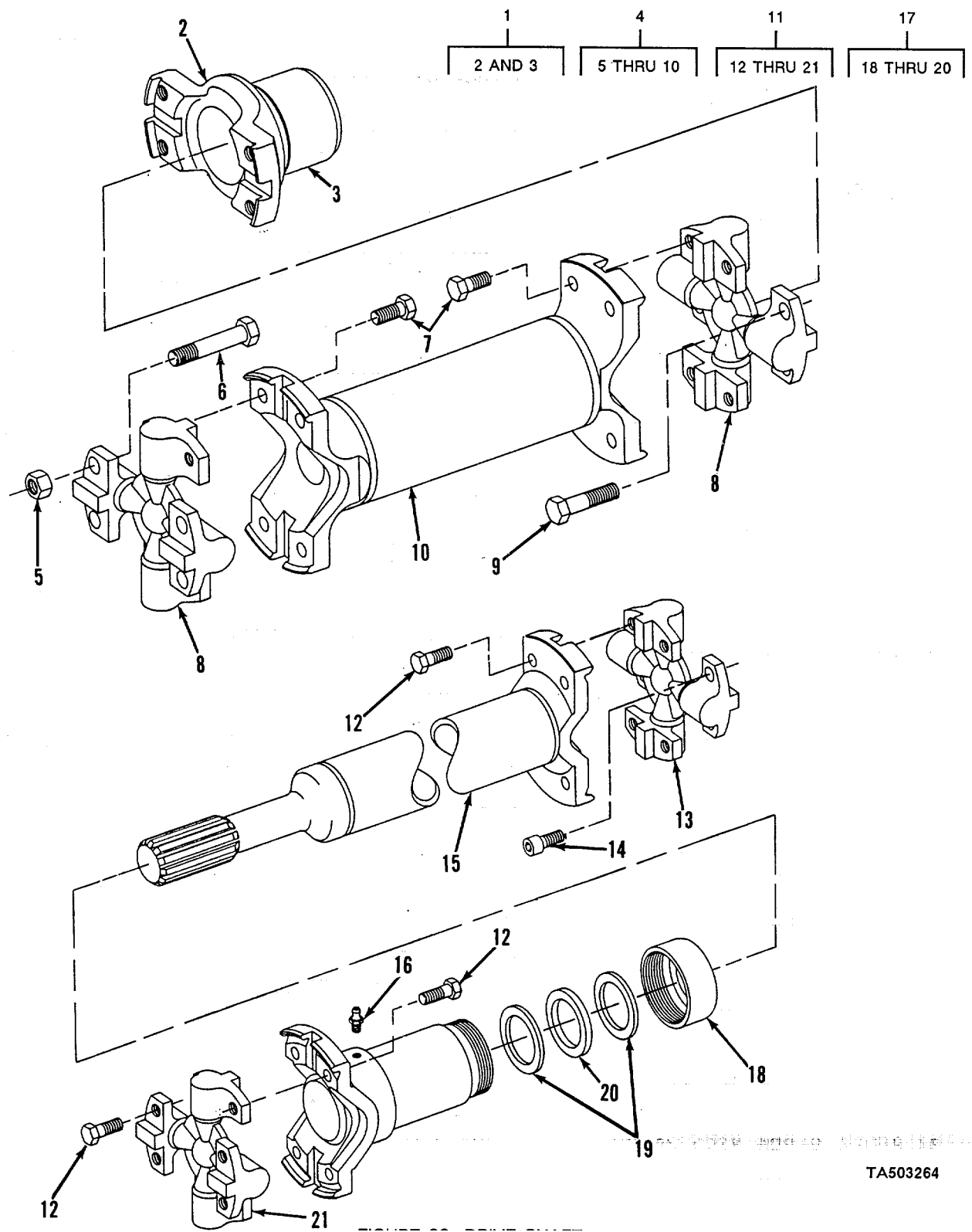

TA503264

FIGURE 88. DRIVE SHAFT.

SECTION II

TM5-3825-226-24P

(1) ITEM NO	(2) SMR CODE	(3) CAGEC	(4) PART NUMBER	(5) DESCRIPTION AND USABLE ON CODES(UOC)	(6) QTY
GROUP 09 PROPELLER, PROPELLER SHAFTS, UNIVERSAL JOINTS, COUPLER AND CLAMP ASSEMBLY					
GROUP 0900 PROPELLER SHAFTS					
FIG. 88 DRIVE SHAFT					
1	PAFFF	11083	6K4599	YOKE A.....	1
2	PFFZZ	11083	3986	.PLUG.	1
3	XAFZZ	11083	6K4598	.YOKE	1
4	PAOFF	77873	2A-23257-1	UNIVERSAL JOINT ASS.....	1
5	PFFZZ	11083	1B4205	.NUT, PLAIN, HEXAGON.....	4
6	PFFZZ	11083	2H886	.SCREW, CAP, HEXAGON.....	4
7	PFFZZ	11081	T840	.BOLT, MACHINE.....	8
8	PADZZ	77873	114-7207A	.PARTS KIT, UNIVERSAL	2
9	PFFZZ	96906	MS90727-115	SCREW, CAP, HEXAGON H.....	4
10	XAFZZ	11083	3G1466	.SHAFT ASSY.....	1
11	PFFFF	77873	2A-23258-1	UNIVERSAL JOINT, CON	1
12	PFFZZ	11083	6F7030	.BOLT MACHINE	12
13	PAFZZ	77873	114-5127 *	.ARTS KIT UNIVERSAL	1
14	PFFZZ	11083	4L1507 .	.SCREW CAP. SOCKET HE	4
15	PFFZZ	11083	3G1467	.PROPELLER SHAFT	1
16	PFFZZ	96906	MS15003-1	.FITTING, LUBRICATION	1
17	PAFFF	77873	6-5076	.YOKE, UNIVERSAL JOIN	1
18	PFFZZ	77873	803J	..CAP, DUST, PROPELLER.....	1
19	PFFZZ	77873	196J	..WASHER SPLIT.....	2
20	PAFZZ	77871	6X27	. FELT, MECHANICAL, PRE	1
21	PAFZZ	77873	114-5122A	..SPIDER UNIVERSAL JC.....	1

END OF FIGURE

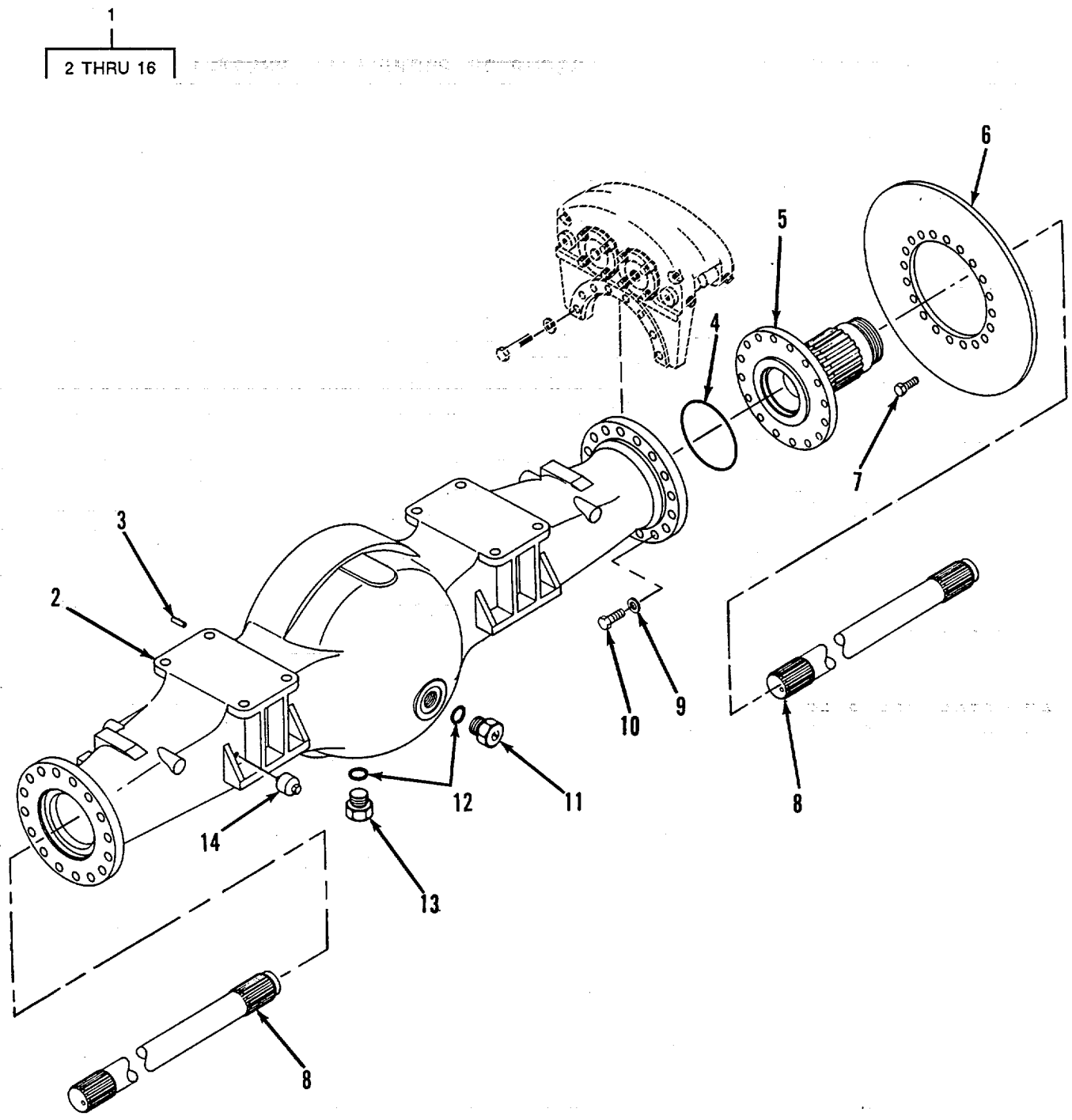

TA503265

FIGURE 89. BRAKE AND AXLE

SECTION II

TM5-3825-226-24P

(1) ITEM NO	(2) SMR CODE	(3) CAGEC	(4) PART NUMBER	(5) DESCRIPTION AND USABLE ON CODES(UOC)	(6) QTY
GROUP 10 FRONT AXLE					
GROUP 1000 FRONT AXLE ASSEMBLY					
FIG. 89 BRAKE AND AXLE					
1	XDFFF	11083	8D3040	AXLE ASSEMBLY AUTOM.....	1
2	PFFZZ	11083	4V4714	.HOUSING MECHANICAL.....	1
3	PFFZZ	11083	1K80359	.PIN.....	1
4	PFFZZ	11083	5H3252	.PACKING PREFORMED	2
5	PFFZZ	11083	1V1392	.GEAR SPUR	2
6	PAFZZ	25472	133-418	.DISC BRAKE.....	2
7	PFFZZ	11083	S1566	.BOLT, MACHINE.....	40
8	PFFZZ	11083	8K6284	.SHAFT AXLE, AUTOMOT I	2
S	PFFZZ	11083	403704	.WASHER FLAT.....	16
10	PFFZZ	11083	5B841	.BOLT MACHINE	16
11	PFOZZ	36540	845621	.PLUG, MACHINE THREAD	1
12	PAOZZ	11083	7M8485	.SEAL ADAPTER MOTOR PART OF KIT P/N.....	2
				5P7901	
13	PFOZZ	36540	7674021	.PLUG, MACHINE THREAD	1
14	PAFZZ	11083	4H6112	.BREATHER	1

END OF FIGURE

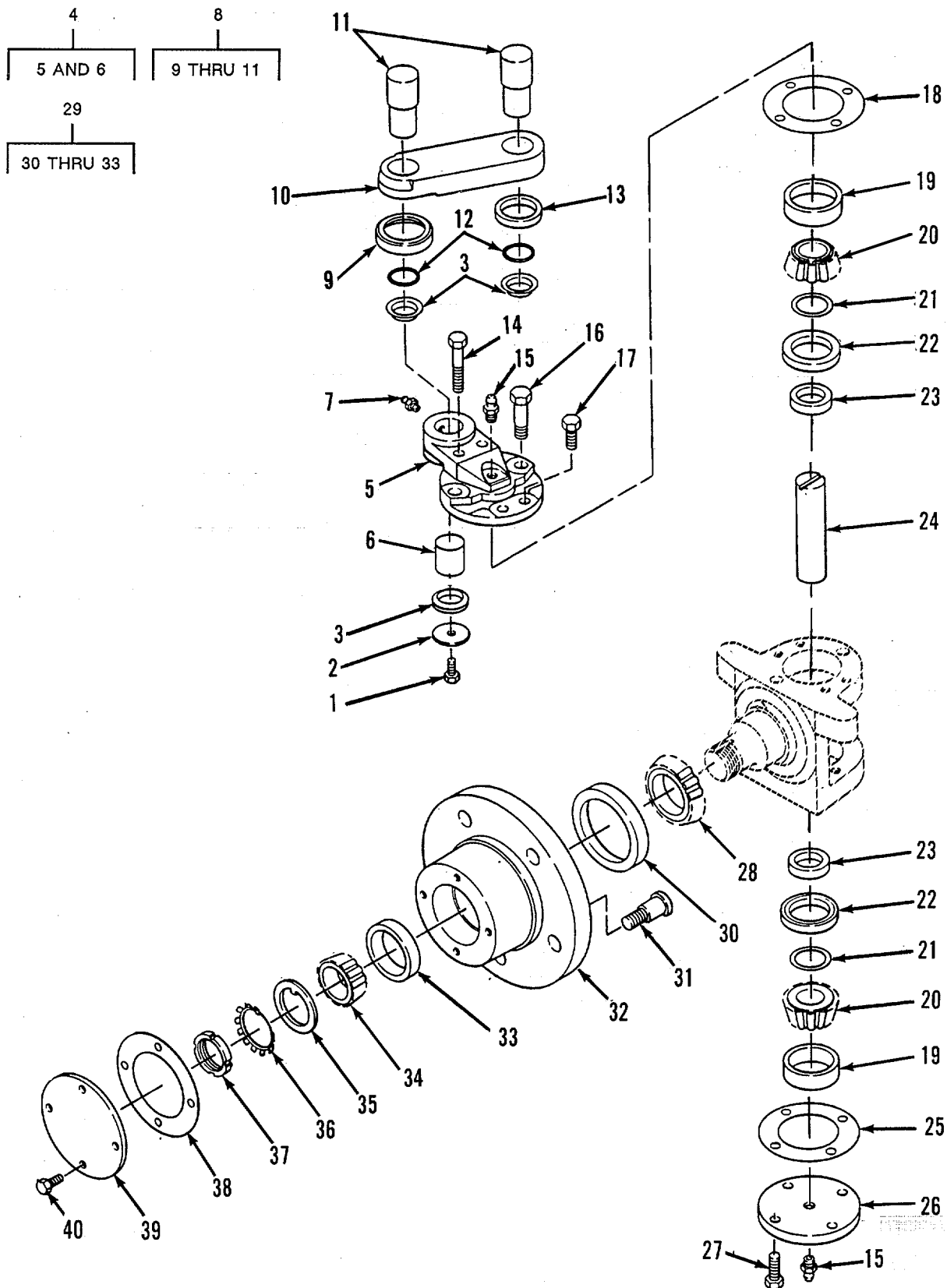

FIGURE 90. STEERING AXLE AND LINKAGE

SECTION II

TM5-3825-226-24P

(1) ITEM NO	(2) SMR CODE	(3) CAGEC	(4) PART NUMBER	(5) DESCRIPTION AND USABLE ON CODES(UOC)	(6) QTY
GROUP 1000 FRONT AXLE ASSEMBLY					
FIG. 90 STEERING AXLE AND LINKAGE					
1	PFFZZ	11083	8D3883	BOLT, MACHINE	4
				UUC:AGD	
2	PFFZZ	11083	398135	RETAINER	2
				UOC:AGD	
3	PFFZZ	11083	396416	PACKING, PREFORMED	8
4	PFFFF	11083	398138	COVER ASSEMBLY.	2
				UOC:AG0	
5	XAFZZ	11083	382664	.COVER ASSEMBLY	1
				UOC:AGD	
6	PFFZZ	11083	396424	.BEARING, SLEEVE	1
				UOC:AGD	
7	PAFZZ	96906	MS15301-1	FITTING, LUBRICATION	4
				UOC:AGD	
8	PFFFF	11083	395364	LINK ASSEMBLY	2
				UOC:AGD	
9	PFFZZ	11083	396412	.DEFLECTOR	1
				UOC:AGD	
10	PFFZZ	11383	395362	.CONNECTING LINK RIG.....	1
				UOC:AGD	
11	PFFZZ	11083	395363	.PIN	2
				UOC:AGD	
12	PFFZZ	81349	M83248/1-125	PACKING, PREFORMED.....	4
				UOC:AGD	
13	XDFZZ	30568	396413	WASHER	2
				UCC:AGD	
1	4 PFFZZ	96906	MS90728-118	SCREW, CAP, HEXAGON H.....	4
				UOC:AGD	
15	PAFZZ	96906	MS15003-1	FITTING LUBRICATION	2
				UOC:AGD	
16	PFFZZ	11083	382605	BOLT, SHOULDER	4
				UOC:AGD	
17	PAFZZ	96906	MS90728-113	SCREW, CAP, HEXAGON	4
				UOC:AGD	
18	PFFZZ	11083	382766	SHIM	6
				UOC:AGD	
19	XDFZZ	08162	HM88610	CUP. TAPED ROLLER.....	4
				UOC:AGD	
20	PFFZZ 7	864C	81902	CONE AND ROLLERS, TA	4
				UOC:AGD	
21	PFFZZ	11083	91133	SHIM	4
				UOC:AGD	
22	PFFZZ	80201	175-531835	SEAL.....	4
				UOC:AGD	
23	PFFZZ	11083	382756	SPACER RING.....	4
				UCC:AGD	
24	PFFZZ	11083	382608	82638 KINGPIN STEERING KN	2
				UOC:AGD	
25	PFFZZ	11383	382767	SPACER, RING	4

SECTION II

TM5-3825-226-24P

(1) ITEM NO	(2) SMR CODE	(3) CAGEC	(4) PART NUMBER	(5) DESCRIPTION AND USABLE ON CODES(UOC)	(6) QTY
26	PFFZZ	11083	393842	UOC:AGD COVER	2
27	PFFZZ	96906	MS93728-111L	UOC:AGD BOLT SELF-LOCKING	8
28	PFFZZ	6003E	399AL395LL	UCC:AGD CONE AND ROLLER TA	2
29	PFFFF	11083	348569	UOC:AGD HUB ASSEMBLY	2
30	PFFZZ	08162	394A	UOC:AGD .CUP, TAPERED ROLLER.....	1
31	PFFZZ	11083	348561	UOC:AGD .BOLT SHOULDER	5
32	XAFZZ	11083	347194	UCC:AGD HUB.....	1
33	PFFZZ	60038	LM102910	UOC:AGD .CUP, TAPERED ROLLER.....	1
34	PFFZZ	60038	LM102949	UOC :AGD CONE AND ROLLERS, TA	2
35	PFFZZ	11083	89648	UOC:AGD WASHER, KEY	2
36	PFFZZ	60038	TW-109	UOC:AGD WASHER KEY	2
37	PFFZZ	60038	TN09	UOC:AGD NUT PLAIN, ROUND	2
38	PFOZZ	11083	369T55	UOC:AGD GASKET J.....	2
39	PFOLZ	11083	348566	UOC:AGD COVER, ACCESS	2
43	PFOZZ	96906	MS90728-58L	UOC:AGD BOLT, SELF-LICKING	8

END OF FIGURE

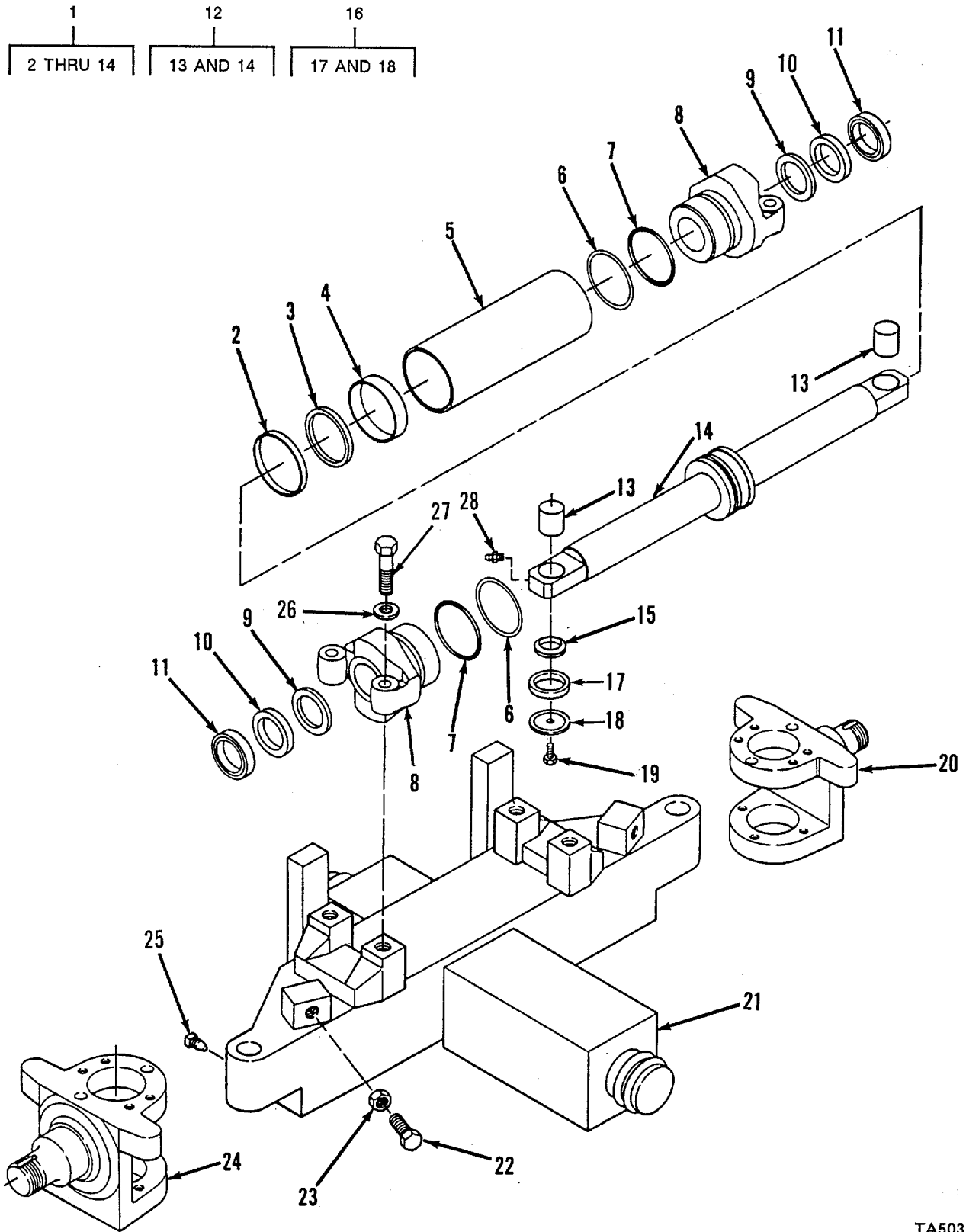

FIGURE 91. STEERING AXLE AND CYLINDER

SECTION II

TM5-3825-226-24P

(1) ITEM NO	(2) SMR CODE	(3) FSCM	(4) PART NUMBER	(5) DESCRIPTION AND USABLE ON CODES (UOC)	(6) QTY
GROUP 1000 FRONT AXLE ASSEMBLY					
FIG. 91 STEERING AXLE AND CYLINDER					
1	PFOFF	11083	382628	CYLINDER ASSEMBLY A UOC: AGD.....	1
2	KFFZZ	11083	5J7012	.PACKING, PREFORMED PART CF KIT P/N 5J7013.....	1
3	KFFZZ	11083	5J7011	UOC: AGD PACKING, PREFORMED PART CF KIT P/N 5J7013.....	1
4	PFFZZ	11083	396596	UOC: AGD RING, WEARING	1
5	PFFZZ	11083	382634	UOC: AGD .TUBE ASSEMBLY, HYDRA.....	1
6	PFFZZ	11081	4J9224	UOC: AGD .RING, BACK U	2
7	PFFZZ	11083	2H3931	UOC : AGD PACKING, PREFORMED.....	2
8	PFFZZ	11083	82633	UOC: AGD PLUG	2
9	PFFZZ	11083	5J3616	UOC: AGD .GASKET.....	2
10	PFFZZ	73680	17159-1109	UOC: AGD .PACKING, PREFORMED	2
11	PFFZZ	11083	346124	UOC: AGD .SEAL, LIP TYPE.....	2
12	PFFFF	11083	382630	UOC: AGD .ROD, ALIGNING, VEHICLE	1
13	PFFZZ	11083	396424	UOC : AGD ..BEARING, SLEEVE.....	2
14	XAFZZ	11083	382631	UOC: AGD ..ROD, PISTON	1
15	PFFZZ	11083	396416	UOC: AGD SEAL, RUBBER SPECIAL.....	
16	PFFFF	11083	396414	UOC: AGD RETAINER ASSEMBLY	2
17	XDFZZ	30568	396413	UOC : AGD WASHER	1
18	PFFZZ	11083	398134	UOC: AGD .RETAINER	1
19	PFFZZ	11083	6D3883	UOC: AGD BOLT, MACHINE.....	4
20	PFFZZ	11083	382616	UOC: AGD SPINDLE, WHEEL DRIVE.....	1
21	PFFZZ	11353	396425	UOC: AGD BEAN ASSEMBLY.....	1
22	PFFZZ	96906	MS90728-187	UOC: AGD SCREW, CAP, HEXAGON H.....	2
23	PFFZZ	96906	MS35691-57	UOC: AGD NUT, PLAIN, HEXAGON	2
				UOC: AGD	

SECTION II

TM 5-3825-226-24P

(1) ITEM NO	(2) SMR CODE	(3) FSCM	(4) PART NUMBER	(5) DESCRIPTION AND USABLE ON CODES (UOC)	(6) QTY
24	PFFZZ	11083	382615	SPINDLE, WHEEL, DRIV..... UOC: AGD	1
25	PFFZZ	L1083	384651	SETSCREW..... UOC: AGD	2
26	PFFZZ	96906	MS27183-23	WASHER, FLAT..... UOC: AGD	4
27	PFFZZ	96906	MS90728-190	SCREW, CAP, HEXAGON H..... UOC: AGD	4
28	PFFZZ	96906	MS15001-1	FITTING, LUBRICATION..... UOC: AGD	4

END OF FIGURE

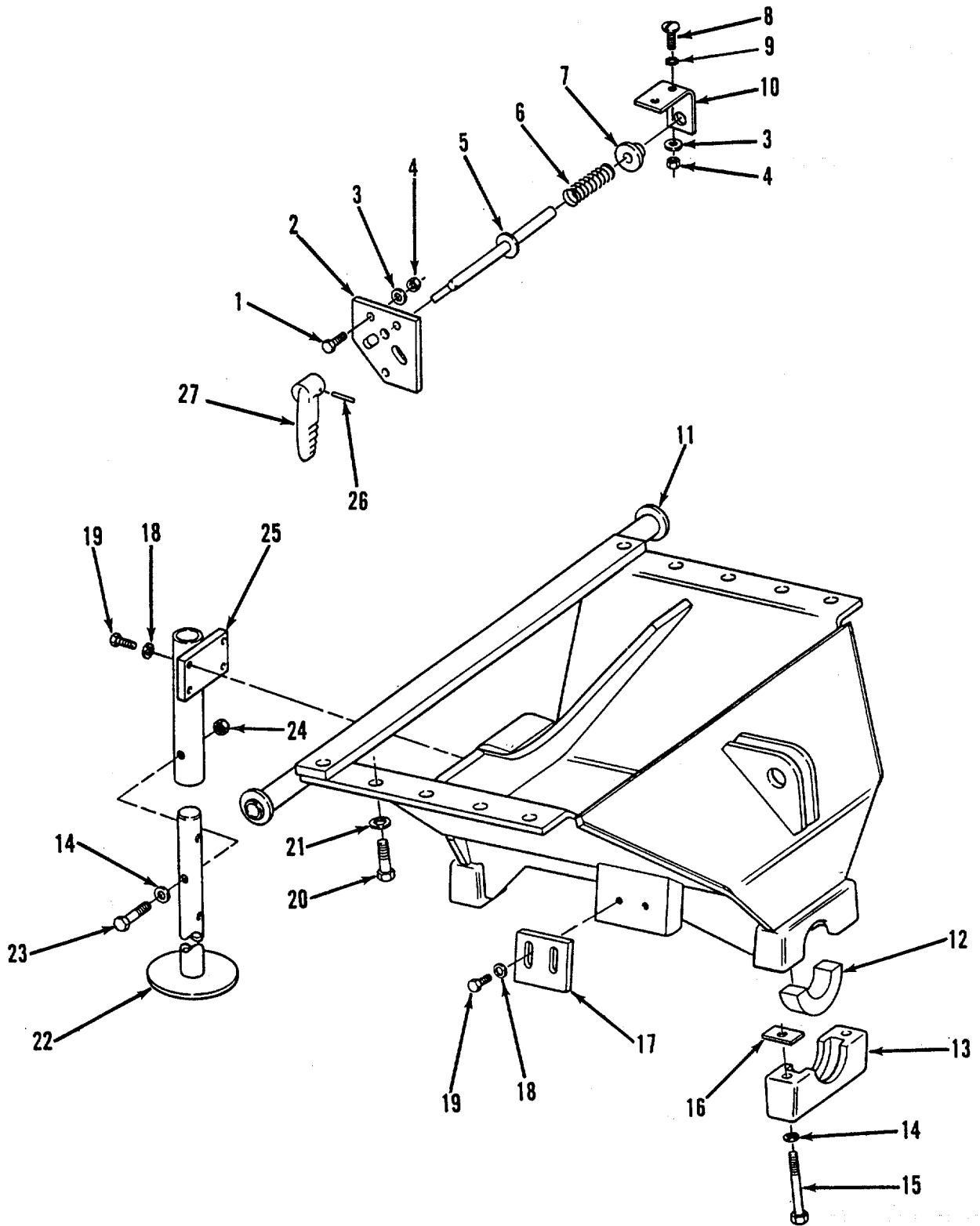

TA503268

FIGURE 92. AXLE MOUNTS.

SECTION II

TM 5-3825-226-24P

(1) ITEM NO	(2) SMR CODE	(3) FSCM	(4) PART NUMBER	(5) DESCRIPTION AND USABLE ON CODES (UOC)	(6) QTY
GROUP 1000 FRONT AXLE ASSEMBLY					
FIG. 92 AXLE MOUNTS					
1	PFOZZ	96906	MS90728-6	SCREW, CAP, HEXAGON H..... UOC: AGD	3
2	PFOZZ	11083	7J5285	PLATE, RETAINING, SHA..... UOC: AGD	1
3	PFOZZ	96906	MS27183-9	WASHER, FLAT..... UOC: AGD	5
4	PFOZZ	96906	MS51922-1	NUT, SELF-LOCKING, HE UOC: AGD	5
5	PFOZZ	11083	5R5873	ROD ASSEMBLY..... UOC: AGD	1
6	PFOZZ	11083	8M4295	SPRING, HELICAL, COMP..... UOC: AGD	1
7	PFOZZ	12177	C71101074	SPACER, SLEEVE..... UOC: AGD	1
8	PFOZZ	96906	MS51849-96	SCREW, MACHINE..... UOC: AGD	2
9	PFOZZ	96906	MS35335-33	WASHER, LOCK..... UOC: AGD	2
10	PFOZZ	11083	5R5872	BRACKET, ANGLE..... UOC: AGD	1
11	XDOZZ	11083	5R5829	FRAME, STRUCTURAL, VE..... UOC: AGD	1
12	PFOZZ	11083	348685	BUMPER, NONMETALLIC..... UOC: AGD	4
13	XDOZZ	11083	348563	HOUSING, TRUNNION..... UOC: AGD	2
14	PFOZZ	96906	MS27183-21	WASHER, FLAT..... UOC: AGD	5
15	PFOZZ	96906	MS90728-175	SCREW, CAP, HEXAGON H..... UOC: AGD	4
16	PFOZZ	11083	6S4869	PLATE, RETAINING, SHIM..... UOC: AGD	4
17	PFOZZ	11083	5R5831	SPACER, PLATE..... UOC: AGD	2
18	PFOZZ	96906	MS27183-17	WASHER, FLAT..... UOC: AGD	8
19	PFOZZ	96906	MS90728-111	SCREWCAP, HEXAGON H..... UOC: AGD	8
23	PAOZZ	96906	MS90728-190	SCREW, CAP, HEXAGON H..... UOC: AGD	10
21	PFOZZ	96906	MS27183-23	WASHER, FLAT..... UOC: AGD	10
22	PFOZZ	11083	5R5832	LEG ASSEMBLY..... UOC: AGD	1
23	PFOZZ	96906	MS90728-167	SCREW, CAP, HEXAGON H..... UOC: AGD	1
24	PFOZZ	96906	MS51967-21	NUT, PLAIN, HEXAGON..... UOC: AGD	1

SECTION II

TM 5-3825-226-24P

(1) ITEM NO	(2) SMR CODE	(3) FSCM	(4) PART NUMBER	(5) DESCRIPTION AND USABLE ON CODES (UOC)	(6) QTY
25	PFOZZ	11083	5R5833	HOLDER ASSEMBLY..... UOC: AGD	1
26	PFOZZ	11083	5B8437	PIN..... UOC: AGD	1
27	PFOZZ	11083	4D506	KNOB..... UOC: AGD	1

END OF FIGURE

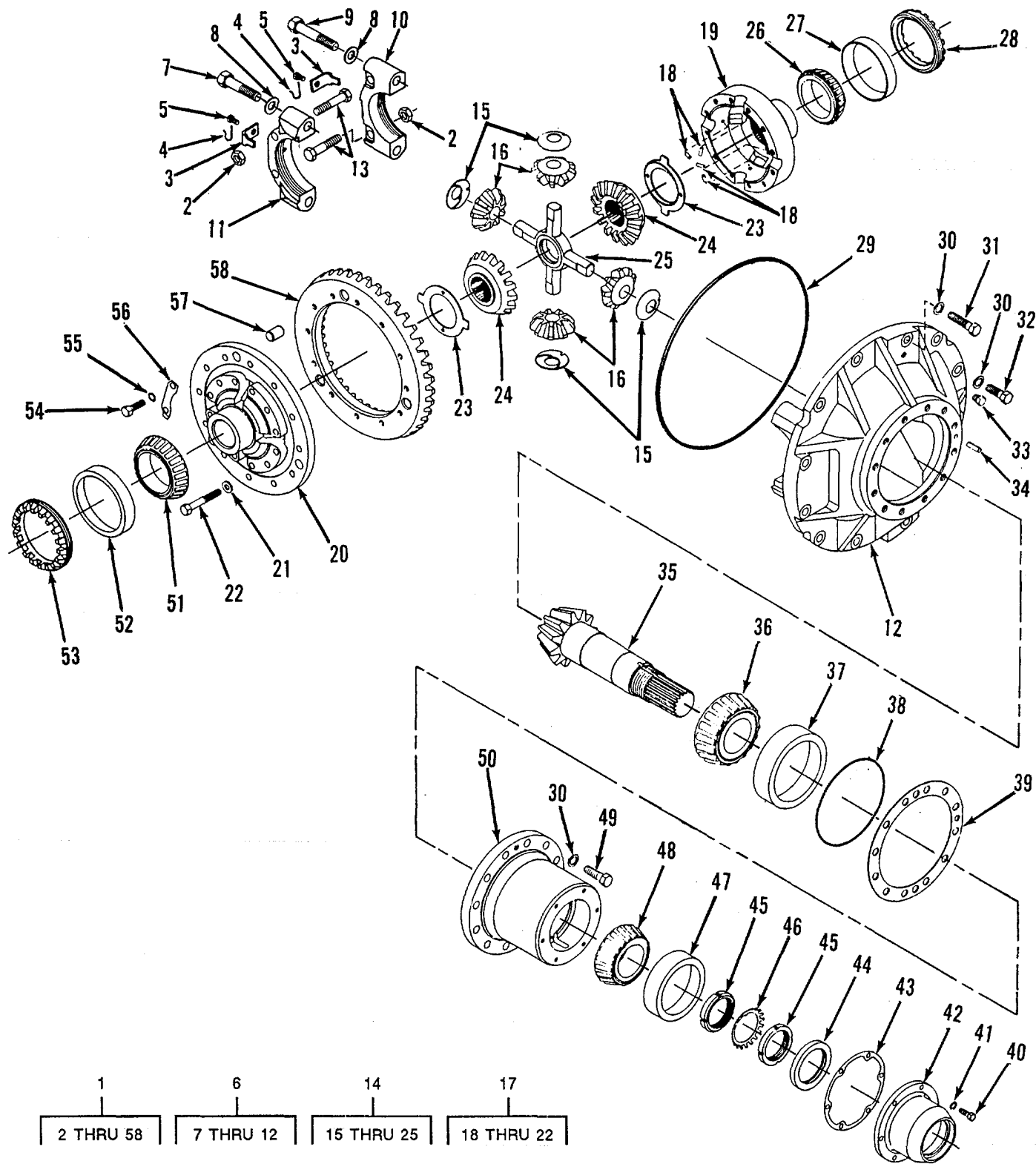

TA503269

FIGURE 93. DIFFERENTIAL AND BEVEL GEAR.

SECTION II

TM 5-3825-226-24P

(1) ITEM NO	(2) SMR CODE	(3) FSCM	(4) PART NUMBER	(5) DESCRIPTION AND USABLE ON CODES (UOC)	(6) QTY
GROUP 1002 DIFFERENTIAL					
FIG. 93 DIFFERENTIAL AND BEVEL GEAR					
1	AFFFF	1083	8D2800	GEAR.....	1
2	PFFZZ	11083	7958	.NUT, PLAIN, HEXAGON.....	4
3	PFFZZ	11083	2K537	.LOCK, BEARING.....	2
4	MFFZZ	81348	QQW461-52	.M WIRE STK FAKE FROM 52 IN. WIRE..... P/N 5P6026. SEE GROUP 9501.....	1
5	PFFZZ	11083	5K8245	.BOLT.....	2
6	PFFFF	11083	5V1277	.CARRIER ASSEMBLY, DI.....	1
7	XDFZZ	11083	1D4613	.BOLT, MACHINE.....	2
8	PFFZZ	96906	MS27183-23	.. WASHER, FLAT.....	4
9	PFFZZ	96906	MS93728-192	..SCREW, CAP, HEXAGON.....	2
10	XAFZZ	11083	BD2651	.. CAP.....	1
11	XAFZZ	11083	8D2772	..CAP.....	1
12	XAFZZ	11083	8D2674	..CARRIER.....	1
13	PFFZZ	96906	MS90728-1171	.BOLT, SELF-LOCKING CIIC().....	4
14	PFFFF	11083	IV5724	.DIFFERENTIAL, DRIVIN.....	1
15	PFFZZ	11083	3V5893	..WASHER.....	4
16	PFFZZ	11083	8V3134	..GEAR, BEVEL.....	4
17	XAFFF	11083	IV5374	..CASE.....	1
18	PFFZZ	11083	3D6509	...PIN, STRAIGHT, HEADLE.....	4
19	PFFZZ	11083	5V2758	...DIFFERENTIAL, STEERI.....	1
20	XAFZZ	11083	5V2759	...FLANGE HALF, CASE.....	1
21	PFFZZ	11083	2M849	...WASHER, FLAT.....	12
22	PFFZZ	11083	1D4566	...BOLT, MACHINE.....	12
23	PFFZZ	11083	7K9048	..WASHER, THRUST.....	2
24	PAFZZ	11083	8V3135	..GEAR, BEVEL.....	2
25	PFFZZ	11083	5V1274	..SPIDER, DIFFERENTIAL.....	1
26	PFFZZ	11083	300061	.CONE AND ROLLERS, TA.....	1
27	PFFZZ	11083	300060	.CUP, TAPERED ROLLER.....	1
28	PFFZZ	11083	832653	.NUT.....	1
29	PAFZZ	11083	3K1852	.SEAL DIFFERENTIAL C.....	1
30	PFFZZ	96906	MS35340-50	.WASHER, LOCK.....	24
31	PFFZZ	11083	OS1615	.SCREW, CAP, HEXAGON H.....	4
32	PFFZZ	96906	MS90728-163	.SCREW, CAP, HEXAGON H.....	8
33	PFFZZ	95760	WW6	.CAP-PLUG, PROTECTIVE.....	1
34	PFFZZ	11083	1K8059	.PIN.....	1
35	PFFZZ	11083	1V9822	.GEARSHAFT, BEVEL.....	1
36	PFFZZ	11083	2K51i3	.CONE AND ROLLERS, TA.....	1
37	PAFZZ	11083	1J2860	.CUP, TAPERED ROLLER.....	1
38	XDFZZ	11083	4H6520	.PACKING, PREFORMED.....	1
39	PAFZZ	11083	2K5106	SHIM.....	1
40	PFFZZ	11083	iA2029	.BOLT, MACHINE.....	6
41	PAFZZ	11083	3B4506	.LOCKWASHER.....	6
42	PFFZZ	11083	4K9598	.RETAINER.....	1
43	PFFZZ	11083	2K5109	.GASKET.....	1
44	PAFZZ	11083	5K2595	.SEAL, PLAIN ENCASED.....	1
45	PFFZZ	11083	4H7859	.NUT, LOCK.....	2
46	PFFZZ	11083	1B6161	.WASHER, KEY PART OF KIT P/N 5P7901.....	1
47	PAFZZ	11083	2D9454	.CUP, TAPERED ROLLER.....	1

SECTION II

TM 5-3825-226-24P

(1) ITEM NO	(2) SMR CODE	(3) FSCM	(4) PART NUMBER	(5) DESCRIPTION AND USABLE ON CODES (UOC)	(6) QTY
48	PAFZZ	11083	2D9455	.CONE AND ROLLERS, TA.....	1
49	PFFZZ	96906	MS90728-164	.SCREW, CAP, HEXAGON H.....	12
50	PFFZZ	11083	1V1079	.HOUSING, MECHANICAL.....	1
51	PAFZZ	11083	2K5097	.CONE AND ROLLERS, TA.....	1
52	PAFZZ	11083	1H5338	.CUP, TAPERED ROLLER.....	1
53	PFFZZ	11083	2K535	.NUT.....	1
54	PFFZZ	11083	4K7502	.BOLT.....	12
55	PFFZZ	11083	4K2287	.WASHER.....	12
56	PAFZZ	11083	5H6371	.LOCK.....	6
57	PAFZZ	11083	8K6630	.DOWEL.....	3
58	PAFZZ	11083	2V2006	.GEAR, BEVEL.....	1

END OF FIGURE

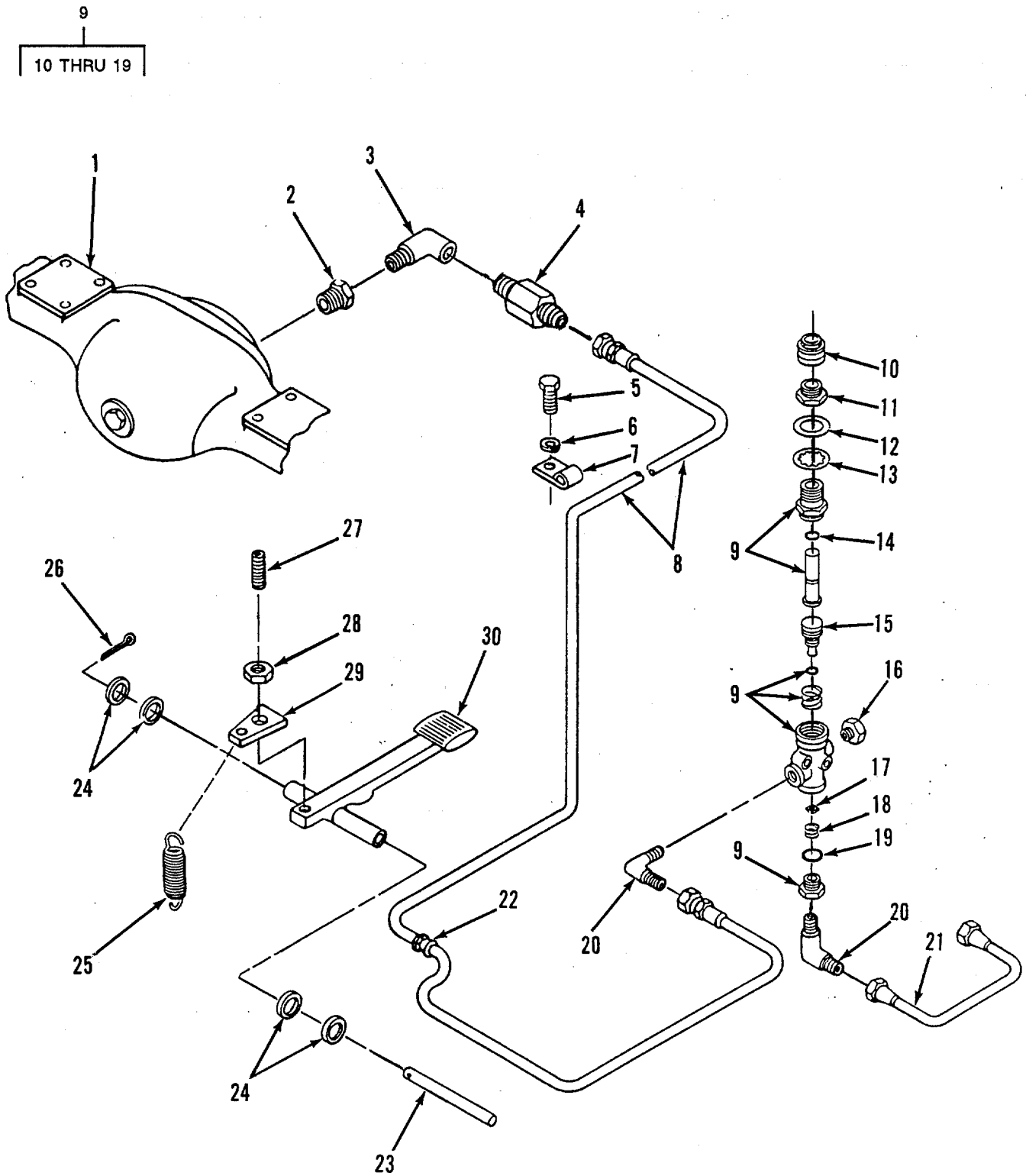

TA503270

FIGURE 94. LOCK-TYPE DIFFERENTIAL AXLE, LINES AND VALVE.

SECTION II

TM 5-3825-226-24P

(1) ITEM NO	(2) SMR CODE	(3) FSCM	(4) PART NUMBER	(5) DESCRIPTION AND USABLE ON CODES (UOC)	(6) QTY
GROUP 1002 DIFFERENTIAL					
FIG. 94 LOCK-TYPE DIFFERENTIAL AXLE, LINES AND VALVE					
1	XBFZZ	11083	9K7185	AXLE ARRANGEMENT.....	1
2	PFFZZ	19422	BM11352-77	BUSHING, PIPE.....	1
3	PFFZZ	11083	7J8611	ELBOW, PIPE.....	1
4	PFFZZ	01276	202113-4-6S	ADAPTER, STRAIGHT, PL.....	1
5	PFFZZ	96906	MS90728-55	SCREW, CAP, HEXAGON H.....	1
6	PFFZZ	96906	MS35338-46	WASHER, LOCK.....	1
7	PFFZZ	11083	2H1743	CLAMP, LOOP.....	1
8	PFFZZ	32166	3G2140	HOSE ASSEMBLY, NONME.....	1
9	PFFFF	06853	284388	VALVE, CONTROL, BRAKE.....	1
10	PFFZZ	11083	2D5986	.BOOT, DUST AND MOIST.....	1
11	PFFZZ	11083	4J8528	.NUT.....	1
12	PFFZZ	11083	5D1246	.WASHER, FLAT.....	2
13	PFFZZ	96906	MS35333-48	WASHER, LOCK.....	1
14	PFFZZ	16764	1894642	PACKING, PREFORMED.....	1
15	PFFZZ	16764	1894643	PACKING, PREFORMED.....	1
16	PFFZZ	11083	709949	VALVE, ASSEMBLY AIR.....	1
17	PFFZZ	11083	SD1289	.DISK, VALVE.....	1
18	PFFZZ	06853	235729	SPRING, HELICAL, COMP.....	1
19	PFFZZ	11083	8F3469	.PACKING, PREFORMED.....	1
20	PFFZZ	11083	321268	ELBOW, PIPE TC TUBE.....	2
21	PFFZZ	11083	2T0180	TUBE ASSEMBLY METAL.....	1
22	PFFZZ	70485	2570	GROMMET, NONMETALLIC.....	6
23	PFFZZ	11083	8D3372	PIN.....	1
24	PFFZZ	11083	484277	WASHER, FLAT.....	4
25	PFFZZ	11083	5M9708	SPRING, HELICAL, EXTE.....	1
26	PFFZZ	11083	2H3862	PIN, COTTER.....	1
27	PFFZZ	11083	223097	SETSCREW.....	1
28	PFFZZ	96906	MS35691-17	NUT, PLAIN, HEXAGON.....	1
29	PFFZZ	32166	30622	RETAINER.....	1
30	PFFZZ	32166	30624	PEDAL, CONTROL.....	1

END OF FIGURE

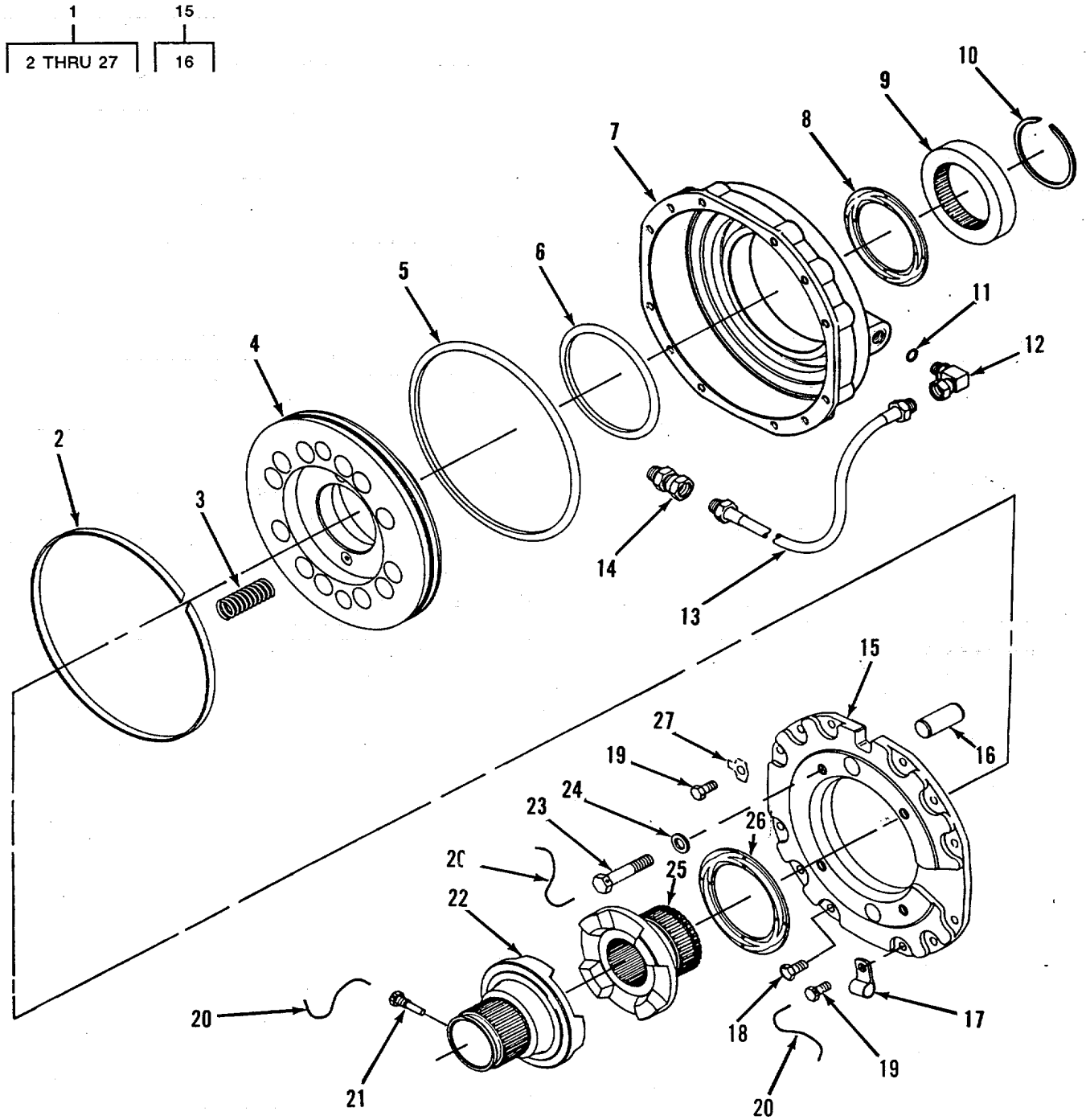

TA503271

FIGURE 95. LOCK-TYPE DIFFERENTIAL.

SECTION II

TM 5-3825-226-24P

(1) ITEM NO	(2) SMR CODE	(3) FSCM	(4) PART NUMBER	(5) DESCRIPTION AND USABLE ON CODES (UOC)	(6) QTY
GROUP 1003 PLANETARY OR FINAL DRIVE					
FIG. 95 LOCK-TYPE DIFFERENTIAL					
1	PFFFF	11083	8D3050	LOCK, DIFFERENTIAL G.....	1
2	PFFZZ	11083	8D2566	.RING, PISTON	1
3	PFFZZ	11083	8025S83	.SPRING	12
4	PFFZZ	11083	8D2548	.PISTON, COMPRESSOR	1
5	PFFZZ	11083	802906	.SEAL, RUBBER ROUNDS	1
6	XDFZZ	11083	8D2907	.SEAL, RUBBER ROUNDS	1
7	PFFZZ	11083	8D2508	.CYLINDER HEAD, COMPR.....	1
8	PFFZZ	11083	8D2884	.SPACER, RING.....	1
9	PFFZZ	11083	8D2484	.SPACER, RING.....	1
10	PFFZZ	11083	3D4363	.RING, RETAINING	1
11	PFFZZ	25184	S06-737-70	.PACKING, PREFORMED.....	1
12	PFFZZ	11083	306817	.ELBOW, PIPE TO TUBE.....	1
13	PFFZZ	9D350	FA5205GGG0220	.HOSE ASSEMBLY, NONME.	1
14	PFFZZ	11083	2L3331	.ADAPTER, STRAIGHT, PI	1
15	PFFFF	11083	8D2551	.HOUSING ASSEMBLY.....	1
16	PFFZZ	11083	802547	..PIN, STRAIGHT, HEADLE	2
17	PFFZZ	99953	338248	.CLAMP, LOOP	1
18	PFFZZ	11083	2S0635	.BOLT, SPECIAL.....	2
19	PFFZZ	96906	MS90728-59	.SCREW, CAP, HEXAGON H.....	10
20	PFFZZ	11083	5P6628	.WIRE, LOCK, SAFETY	1
21	PFFZZ	11083	8D2571	.BOLT, EXTERNALLY REL	2
22	PFFZZ	11083	8D2644	.JAW, CLUTCH	1
23	PFFZZ	11083	4S8964	.BOLT, MACHINE.....	4
24	PFFZZ	19207	6299613	.WASHER, FLAT.....	4
25	PFFZZ	11083	SD2643	.JAW, CLUTCH	1
26	PFFZZ	11063	82593	.SPACER, RING.....	1
27	PFFZZ	11083	0L0364	.LOCK, SPECIAL.....	10

END OF FIGURE

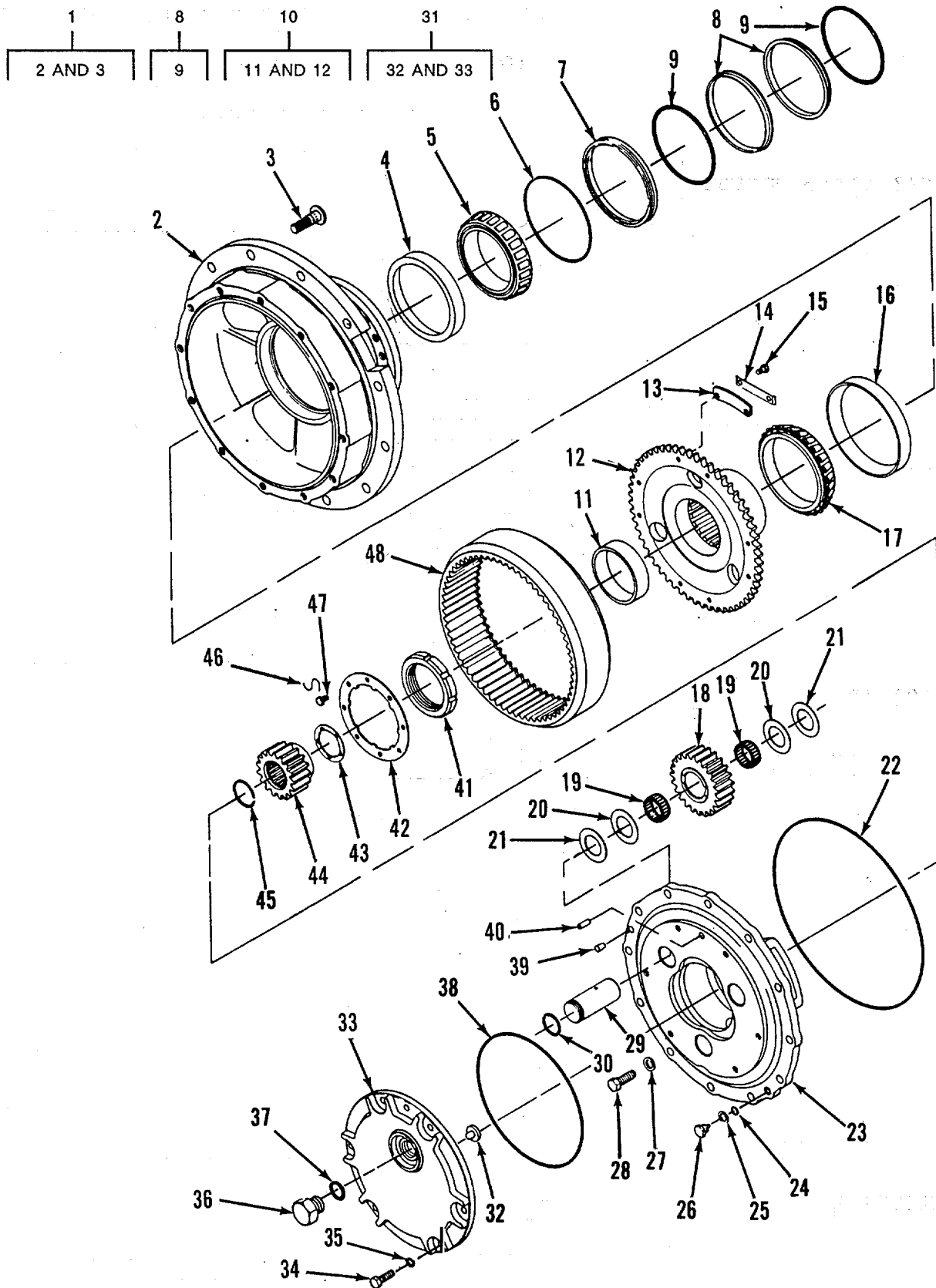

FIGURE 96. FINAL DRIVE AND WHEEL.

SECTION II

TM 5-3825-226-24P

(1) ITEM NO	(2) SMR CODE	(3) FSCM	(4) PART NUMBER	(5) DESCRIPTION AND USABLE ON CODES (UOC)	(6) QTY
GROUP 1003 PLANETARY OR FINAL DRIVE					
FIG. 96 FINAL DRIVE AND WHEEL					
1	PFFFF	11083	3V4058	WHEEL, FINAL DRIVE.....	1
2	XAFZZ	11083	1V1637	.WHEEL	1
3	PFFZZ	11083	3V4045	.STUD, SELF-LOCKING.....	12
4	PAFZZ	11083	5P2526	CUP, TAPERED ROLLER	1
5	PAFZZ	11083	2K5365	CONE AND ROLLERS, TA.....	1
6	PFFZZ	11083	9F1399	PACKING, PREFORMED.....	1
7	PFFZZ	11083	5K1068	RETAINER, PACKING	1
8	PAFFF	11083	5K1078	SEAL ASSEMBLY.....	1
9	PFFZZ	11083	5K0175	PACKING, PREFORMED	2
10	PFFFF	11083	7K7433	HUB, FINAL DRIVE	1
11	PAFZZ	11083	2K5073	BUSHING	1
12	XAFZZ	11083	7K7436	CASE	1
13	PFFZZ	11083	2K5127	PLATE, LOCKING.....	4
14	PAFZZ	11183	L796	LOCK	4
15	PFFZZ	96906	MS18154-58	SCREW, CAP, HEXAGON H.....	8
16	PAFZZ	11083	2K5069	CUP, TAPERED ROLLER.....	1
17	PAFZZ	11083	2K5066	CONE AND ROLLERS, TA.....	1
18	PAFZZ	11083	3K7020	GEAR, PLANET	3
19	PAFZZ	11183	4M3915	RETAINER AND ROLLER.....	6
20	PFFZZ	11083	7K1840	WASHER, THRUST	6
21	PFFZZ	11083	7K1839	WASHER, THRUST	6
22	PAFZZ	11083	6K0359	GASKET.....	1
23	PFFZZ	11083	1V2281	CARRIER	1
24	PFFZZ	11083	8F3469	PACKING, PREFORMED.....	1
25	PFOZZ	11083	4B8407	WASHER, FLAT.....	1
26	PAOZZ	3654C	720-Z9AQ	PLUG MAGNETIC.....	1
27	PFFZZ	96906	MS35340-50	WASHER, LOCK.....	12
28	PFFZZ	96906	MS90728-163	SCREW, CAP, HEXAGON H.....	12
29	PFFZZ	11083	2V6220	SHAFT, STRAIGHT.....	3
30	PAFZZ	97907	56271	VALVE EXTENSION. TIR.....	3
31	XDFFF	11083	5K5933	COVER	1
32	PFFZZ	11083	2D604	.BUTTON	1
33	XAFZZ	11083	5K5934	.COVER	1
34	PFFZZ	96906	MS90728-113	SCREW, CAP, HEXAGON H.....	6
35	PFFZZ	96906	MS35338-48	WASHER, LOCK.....	6
36	PFOZZ	11083	9S4181	PLUG, MACHINE THREAD	1
37	PAOZZ	11083	7M8485	SEAL, ADAPTER, MOTOR PART CF KIT P/N	1
				5P7901.....	
3E	PAFZZ	11083	6K356	GASKET.....	12
39	PFFZZ	11083	287557	CORK.....	2
40	PFFZZ	11083	2L3651	PIN, STRAIGHT, HEADLE	1
41	PFFZZ	11083	8K5133	TUBE ASSEMBLY, MET	1
42	PFFZZ	11083	5K8247	NUT, LOCK	1
43	PFFZZ	11083	8K6019	WASHER	1
44	PAFZZ	11083	8K6283	GEAR.....	1
45	PAFZZ	11083	OK6464	RING	1
46	MFFZZ	E1348	QQ461-22	M WIRE STK MAKE FROM 22 IN. WIRE P/.....	1
				N 5P6026. SEE GROUP 9501.....	

SECTION II

TM 5-3825-226-24P

(1)	(2)	(3)	(4)	(5)	(6)
ITEM	SMR		PART		
NO	CODE	FSCM	NUMBER	DESCRIPTION AND USABLE ON CODES (UOC)	QTY
47	PFFZZ	11083	5K8245	BOLT.....	4
48	PFFZZ	11083	3K7021	GEAR.....	1

END OF FIGURE

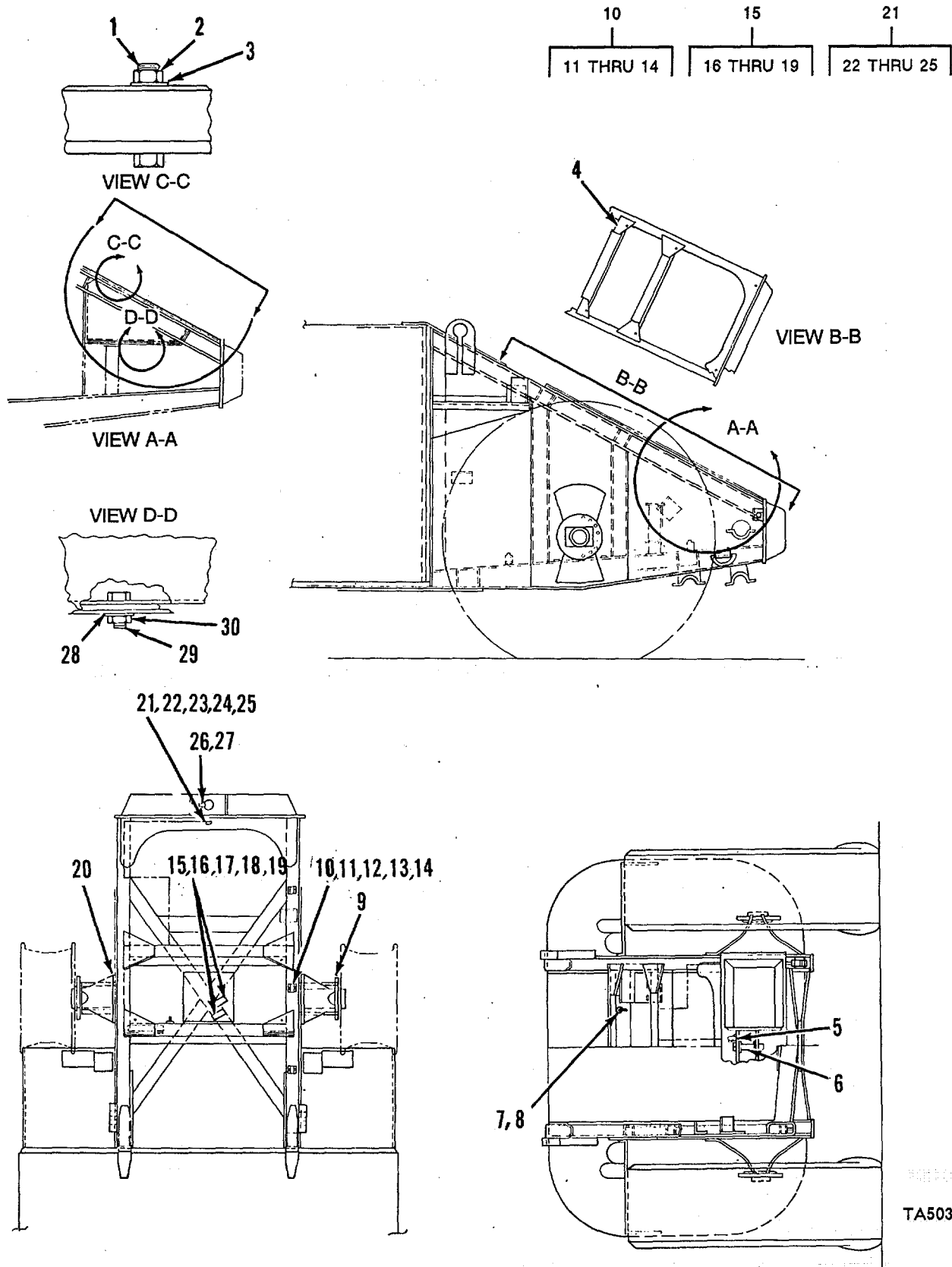

FIGURE 97. REAR END ASSEMBLY.

SECTION II

TM 5-3825-226-24P

(1) ITEM NO	(2) SMR CODE	(3) FSCM	(4) PART NUMBER	(5) DESCRIPTION AND USABLE ON CODES (UOC)	(6) QTY
GROUP 11 REAR AXLE					
GROUP 1108 WALKING BEAMS, STUD AXLES AND PARTS					
FIG. 97 REAR END ASSEMBLY					
1	PFOZZ	96906	MS90728-65	SCREW, CAP, HEXAGON H.....	14
2	PFOZZ	96906	MS51967-8	NUT, PLAIN, HEXAGON	14
3	PFOZZ	96906	MS35338-46	WASHER, LOCK.....	14
4	PFOZZ	96906	MS90728-60	SCREW, CAP, HEXAGON H.....	7
5	PFOZZ	11083	3K28	LATCH, DRAWBAR	1
6	PFOZZ	11083	1M4980	PIN.....	1
7	PFOZZ	11083	4B4277	WASHER, FLAT.....	1
8	PFOZZ	96906	MS51967-5	NUT, PLAIN, HEXAGON	1
9	PFFZZ	11083	3G8271	HUB, BOWL, RIGHT HAND	1
10	XDOOO	43790	SP5334-PP-DP-AS	CLAMP	4
11	XAOZZ	30568	5334	.TWO CLAMP HALVES.....	1
12	XAOZZ	30568	SP5	.WELDING PLATES.....	1
13	PFOZZ	96906	MS90728-15	.SCREW, CAP, HEXAGON H.....	2
14	XAOZZ	30568	E(P)	.INSERT	2
15	PFOOO	4379C	SP5381-PP-DP-AS	CLAMP	2
16	XAOZZ	3056E	5381	.TWO CLAMP HALVES.....	1
17	XAOZZ	30568	SP5	.WELDING PLATES.....	1
18	PFOZZ	96906	MS90728-15	.SCREW, CAP, HEXAGON H.....	2
19	XAOZZ	30568	E(P)	.INSERT	2
20	PFFZZ	11083	3G8272	HUB, BOWL, LEFT HAND.....	1
21	PFOOO	43790	SP4266-PP-DP-AS	CLAMP	1
22	XAOZZ.	3056E	4266	.TWO CLAMP HALVES.....	1
23	XAOZZ	30568	SP4	.WELDING PLATES.....	1
24	PFOZZ	96906	MS90728-13	.SCREW, CAP, HEXAGON H.....	2
25	XAOZZ	30568	E(P)	.INSERT	2
26	PFOZZ	96906	MS24665-353	PIN, COTTER.....	1
27	PFOZZ	11083	4K1540	PI, STRAIGHT, HEADED	1
28	PFOZZ	41226	4347	WASHER, LOCK.....	16
29	PFOZZ	96906	MS90728-7	SCREW, CAP, HEXAGON H.....	16
30	PFOZZ	31159	JM56	NUT, PLAIN, HEXAGON	16

END OF FIGURE

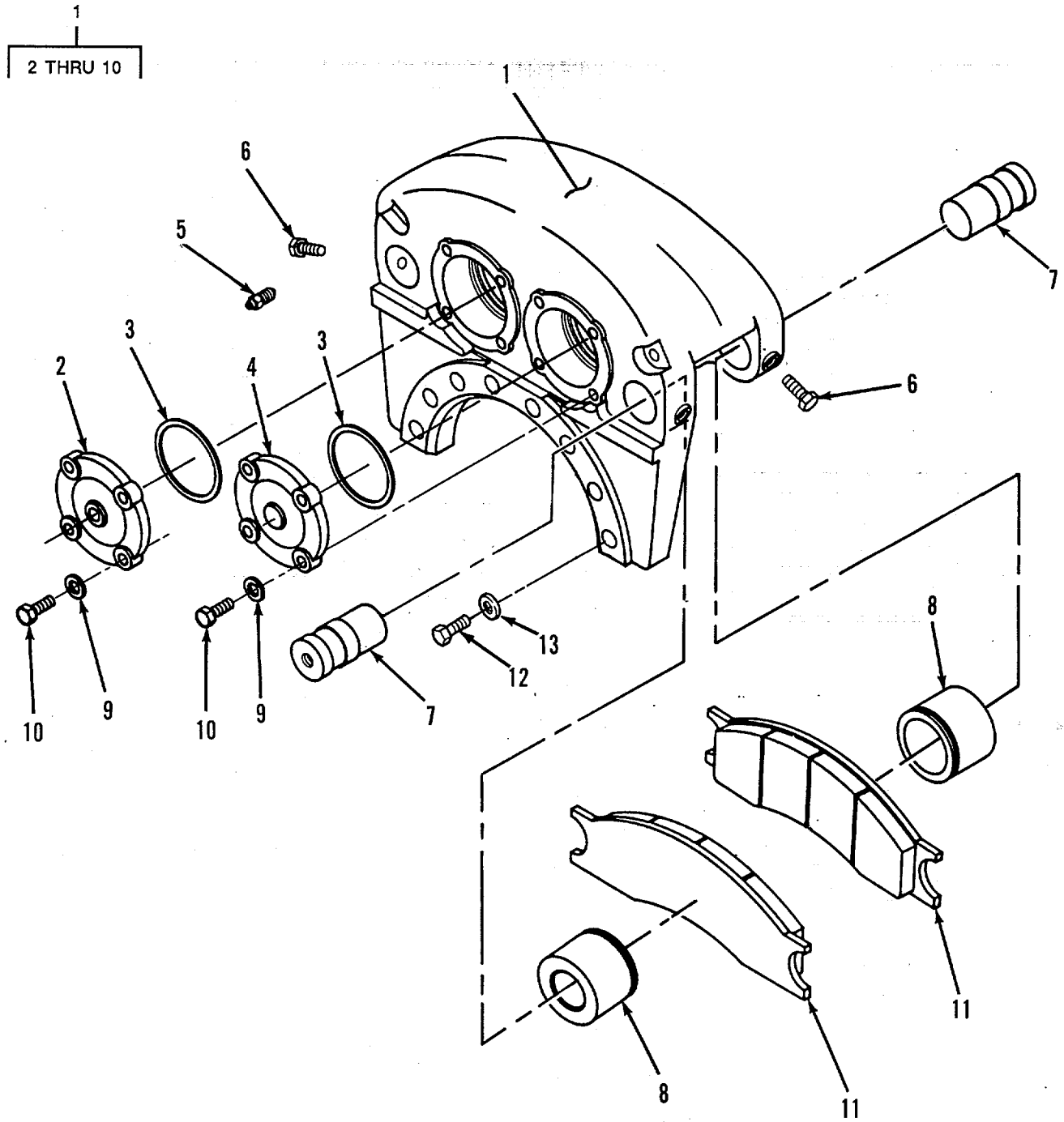

FIGURE 98. HYDRAULIC CALIPER SERVICE BRAKE.

SECTION II

TM 5-3825-226-24P

(1) ITEM NO	(2) SMR CODE	(3) FSCM	(4) PART NUMBER	(5) DESCRIPTION AND USABLE ON CODES (UOC)	(6) QTY
GROUP 12 BRAKES					
GROUP 1202 SERVICE BRAKES					
FIG. 98 HYDRAULIC CALIPER SERVICE BRAKE					
1	PFFZZ	83187	419-186-2	BRAKE ASSEMBLY LEFT HAND.....	2
1	PFFZZ	83187	419-186-1	BRAKE ASSEMBLY RIGHT HAND	2
2	XAFZZ	97153	32-366	.CAP, INLET, DISK BRAKE.....	1
3	XAFZZ	25472	68-904	.SEAL, PLAIN.....	2
4	XAFZZ	97153	32-367	.CAP, BRAKE CALIPER.....	1
5	XAFZZ	S7153	84-35	.BLEEDER VALVE, HYDRA.....	2
6	XAFZZ	97153	43-1140	.BOLT, SPECIAL.....	4
7	PFFZZ	60250	20-237	.PIN, SHOULDER, HEADLE.....	4
8	PFFZZ	97153	74-548	.PISTON, DISK BRAKE.....	4
9	PFFZZ	96906	MS27183-14	.WASHER, FLAT.....	8
10	PFFZZ	11083	3H5842	.SCREW, CAP, HEXAGON H.....	8
11	PAFZZ	11083	2V9135	LINNING, CARRIER.....	2
12	PFFZZ	11083	3D2094	SCREW, CAP, HEXAGON H.....	16
13	PFFZZ	11083	4D3704	WASHER, FLAT.....	1

END OF FIGURE

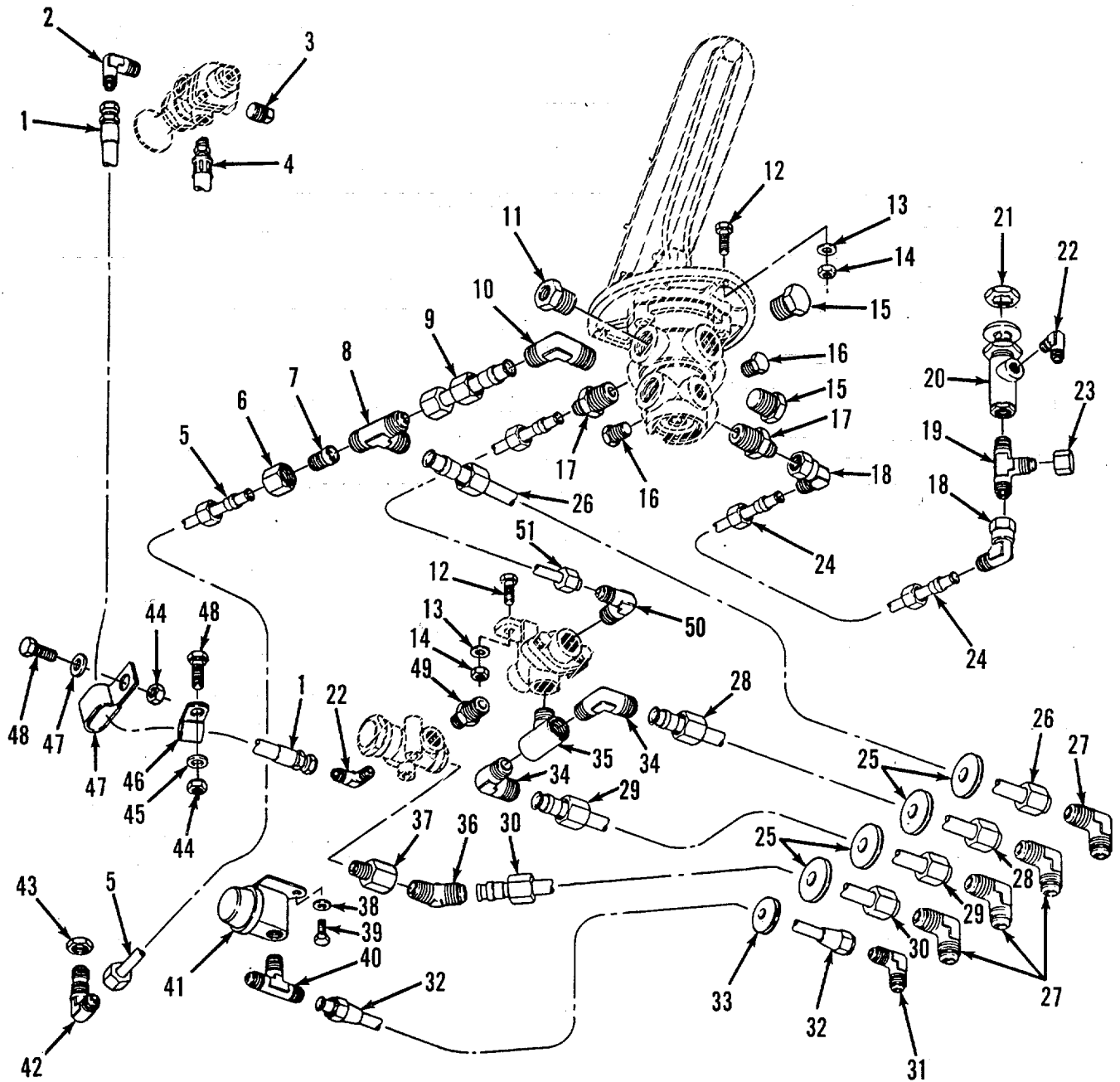

FIGURE 99. BRAKE CONTROL.

SECTION II

TM 5-3825-226-24P

(1) ITEM NO	(2) SMR CODE	(3) FSCM	(4) PART NUMBER	(5) DESCRIPTION AND USABLE ON CODES (UOC)	(6) QTY
GROUP 1208 AIR BRAKE SYSTEM					
FIG. 99 BRAKE CONTROL					
1	PFOZZ	11083	3G2417	HOSE ASSEMBLY, NONME	1
2	PFOZZ	96906	MS51504A4-4	ELBOW, PIPE TC TUBE	1
3	PFOZZ	15434	S-901	PLUG, PIPE	1
4	PAOZZ	70434	4GAB8-2UMB-3400	HOSE ASSEMBLY, NONME	1
5	PFOZZ	11083	2T174	TUBE ASSEMBLY, MET	1
6	XDOZZ	3078C	8BTXS	NUT.....	1
7	PFOZZ	11083	308144	REDUCER.....	1
8	PFOZZ	96906	MS24402-8	TEE, TUBE.....	1
9	PFOZZ	11083	2T182	TUBE ASSEMBLY, MET	1
10	PFOZZ	11083	2N3378	ELBOW, PIPE TO TUBE	1
11	PFOZZ	01276	2081-8-4S	BUSHING, PIPE	1
12	PFOZZ	96906	MS90728-32	BOLT, MACHINE.....	4
13	PFOZZ	11083	9M1974	WASHER, FLAT.....	4
14	PFOZZ	23040	33797S36	NUT, PLAIN, HEXAGON	4
15	PAOZZ	89926	70923416	PLUG, PIPE	2
16	PFOZZ	21450	444618	PLUG, PIPE	2
17	PFOZZ	11083	7D5363	ADAPTER, STRAIGHT, PI	2
18	PFOZZ	11083	6K9194	ELBOW	2
19	PFOZZ	11083	6S2289	TEE, PIPE TO TUBE	1
20	PFOZZ	06853	228673	VALVE, ANGLE.....	1
21	PFOZZ	77122	RZ001464	NUT, STAMPED.....	1
22	PFOZZ	11083	2N1287	.ELBOW, PIPE TC TUBE	2
23	PFOZZ	11083	PS4950	CAP, TUBE.	1
24	PFOZZ	11083	2T0258	TUBE ASSEMBLY, METAL	1
25	PAOZZ	11083	5P6419	.GROMMET, NONMETALLIC	4
26	PFOZZ	11083	2T178	TUBE ASSEMBLY, MET	1
27	PFOZZ	96906	MS24401-8	ELBOW, TUBE.....	4
28	PFOZZ	11083	2T0177	TUBE ASSEMBLY, METAL	1
29	PFOZZ	11083	2T0176	TUBE ASSEMBLY, METAL	1
30	PFOZZ	11083	2T175	TUBE ASSEMBLY, MET	1
31	PFOZZ	96906	MS24401-6	ELBOW, TUBE.....	1
32	PFOZZ	11083	3G1943	TUBE ASSEMBLY, MET	1
33	PAOZZ	91265	3134	GROMMET, NONMETALLIC	1
34	PFOZZ	96906	MS51504-A8	ELBOW, PIPE TO TUBE	2
35	PFOZZ	93061	2224P-6	TEE, PIPE.	1
36	PFOZZ	96906	MS51508A8	ELBOW., PIPE TO TUBE	1
37	PFOZZ	53711	1756274	REDUCER, PIPE.....	1
38	PFOZZ	11083	5P537	WASHER	2
39	PFOZZ	96906	MS90728-5	SCREW, CAP, HEXAGON H.....	2
40	PFOZZ	3078C	6SBTXS	TEE, PIPE TO TUBE	1
41	PFOZZ	06853	223578	INDICATOR, LOW PRESS.....	1
42	PFOZZ	96906	MS51507A6	ELBOW, TUBE.....	1
43	PFOZZ	11083	2P1279	LOCKNUT	1
44	PFOZZ	15564	137 7A	NUT, PLAIN, HEXAGON	2
45	PFOZZ	11083	5M2894	WASHER, FLAT.....	2
46	PFOZZ	11083	SM8406	CLIP	1
47	PFOZZ	11083	4D6988	CLAMP, LOOP	1
48	PFOZZ	11083	L1351	BOLT, MACHINE.....	2

SECTION II

TM 5-3825-226-24P

(1) ITEM NO	(2) SMR CODE	(3) FSCM	(4) PART NUMBER	(5) DESCRIPTION AND USABLE ON CODES (UOC)	(6) QTY
49	PFOZZ	22031	5404-6-4	REDUCER, PIPE.....	1
50	PFOZZ	96906	MS51504A6-6	ELBOW, PIPE TC TUBE	1
51	PFOZZ	11C83	2T0181	TUBE ASSEMBLY, METAL.....	1

END OF FIGURE

1	2	15
2 THRU 20	3 THRU 6	16

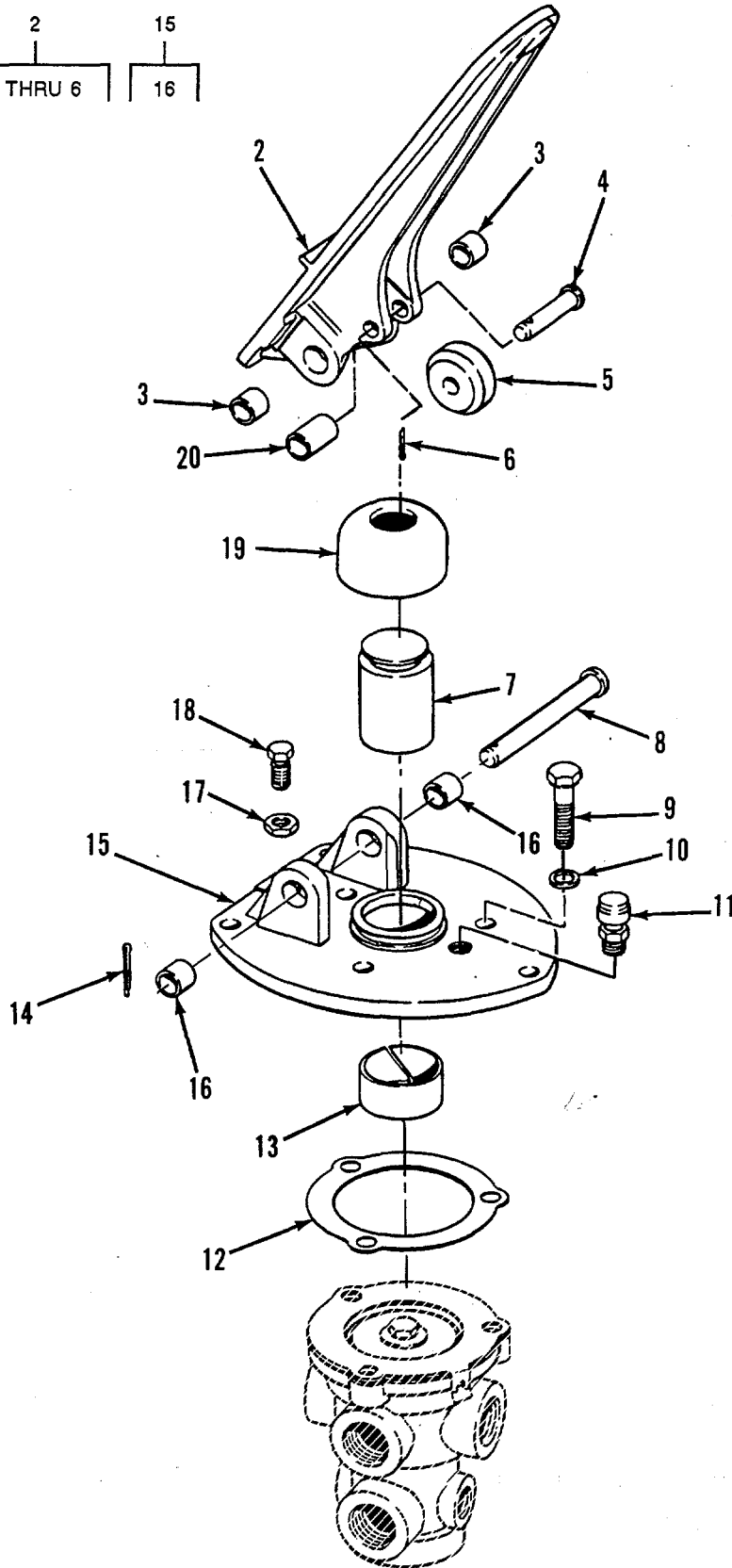

FIGURE 100. AIR BRAKE CONTROL VALVE AND MOUNTING HARDWARE.

SECTION II

TM 5-3825-226-24P

(1) ITEM NO	(2) SMR CODE	(3) FSCM	(4) PART NUMBER	(5) DESCRIPTION AND USABLE ON CODES (UOC)	(6) QTY
GROUP 1208 AIR BRAKE SYSTEM					
FIG. 100 AIR BRAKE CONTROL VALVE AND MOUNTING HARDWARE					
1	PFOOO	06853	289398	VALVE, REGULATING, FL.....	1
2	PFOOO	11083	6D9766	.TREADLE ASSEMBLY.....	1
3	PFOZZ	06853	230906	..BEARING, SLEEVE.....	2
4	PFOZZ	11083	7P9323	..PIN, STRAIGHT, HEADED.....	1
5	PFOZZ	06853	233034	..ROLLER.....	1
6	PFOZZ	11083	3B4607	..PIN, COTTER.....	1
7	PFFZZ	06853	292647	.PLUNGER, BRAKE VALVE.....	1
8	PFOZZ	06853	238474	.PIN, STRAIGHT, HEADED.....	1
9	PFOZZ	96906	MS90728-36	.BOLT, MACHINE.....	3
10	PFOZZ	96906	MS35338-45	.WASHER, LOCK.....	3
11	PFOZZ	95879	G-131000	.VALVE, VENT,	1
12	PFFZZ	06853	245570	.GASKET.....	1
13	PAFZZ	06853	292646	..BEARING, SLEEVE.....	1
14	PFOZZ	11083	3B4609	.PIN.....	1
15	PFOOO	06853	289399	PLATE ASSEMBLY, MOUN.....	1
16	PAOZZ	06853	244926	..BEARING, BALL, ANNULA.....	2
17	PFOZZ	06853	230250	.NUT, PLAIN, HEXAGON.....	1
18	PFOZZ	11083	6D9636	.SCREW.....	1
19	PFOZZ	06853	236982	.BOOT, DUST AND MOIST.....	1
20	PAOZZ	06853	290575	.SPACER.....	1

END OF FIGURE

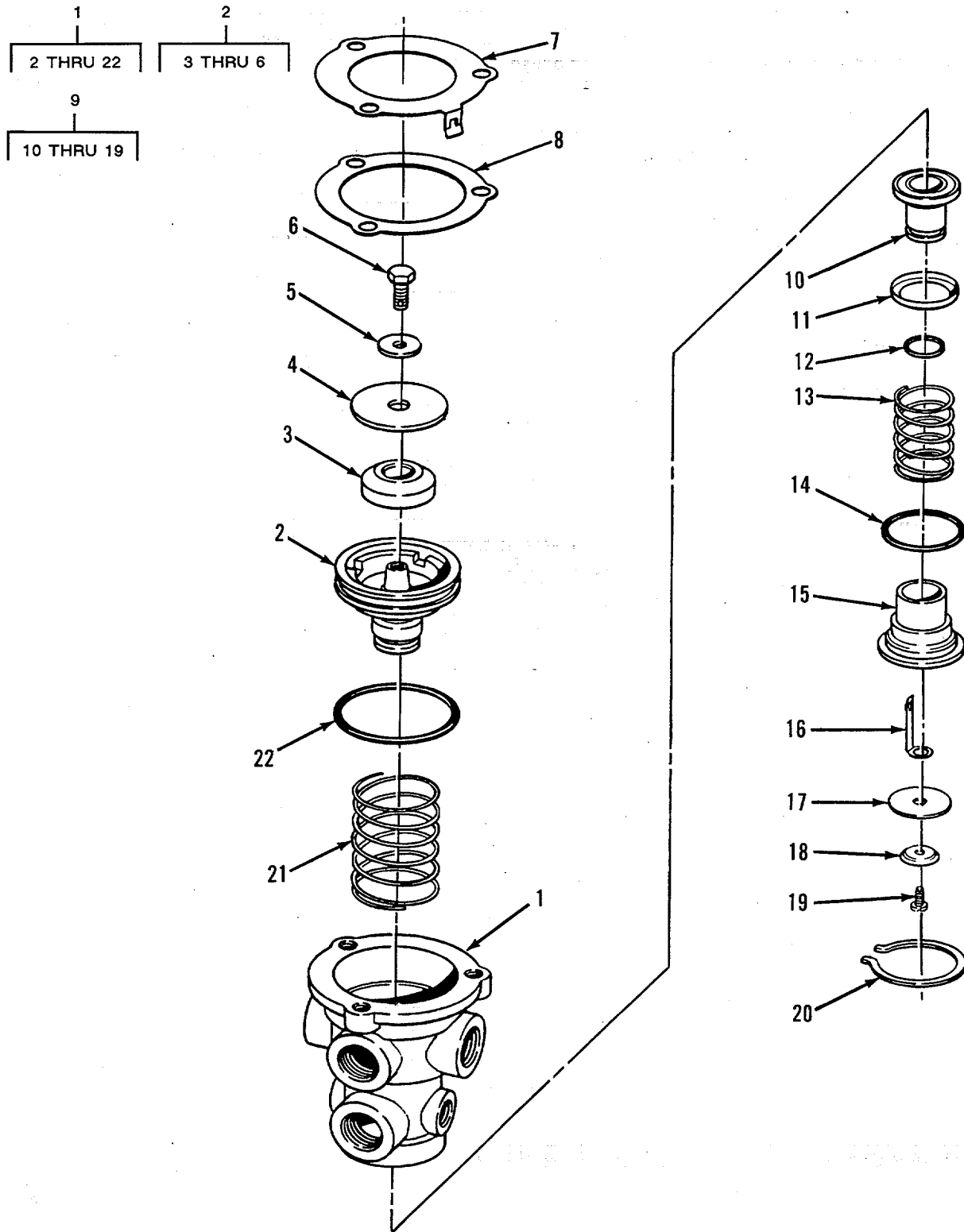

TA503277

FIGURE 101. AIR BRAKE CONTROL VALVE ASSEMBLY.

SECTION II

TM 5-3825-226-24P

(1) ITEM NO	(2) SMR CODE	(3) FSCM	(4) PART NUMBER	(5) DESCRIPTION AND USABLE ON CODES (UOC)	(6) QTY
GROUP 1208 AIR BRAKE SYSTEM					
FIG. 101 AIR BRAKE CONTROL VALVE ASSEMBLY					
1	PAFFF	06853	282840	.VALVE, AIR BRAKE.....	1
2	PFOOO	06853	276676	.PISTON ASSEMBLY.....	1
3	PAOZZ	11083	5D768	..MOUNT, RESILIENT	1
4	PFOZZ	06853	239634	..SPRING SEAT	1
5	PFOZZ	06853	239713	..WASHER, FLAT.....	1
6	PFOZZ	96906	MS90728-5L	..BOLT, SELF-LOCKING	1
7	PFOZZ	06853	239668	..RETAINER, BRAKE VALV	1
8	PFOZZ	06853	245570	..GASKET.....	1
9	PFOOO	06853	229502	.VALVE ASSEMBLY, INLE	1
10	PFOZZ	06853	239979	..SLEEVE, DIRECTIONAL.....	1
11	XAOZZ	19315	241960	..RETAINER	1
12	PFOZZ	11083	402297	..PACKING, PREFORMED	1
13	XAOZZ	19315	239627	..SPRING	1
14	PFOZZ	11083	5M2057	. PACKING, PREFORMED	1
15	XAOZZ	04692	244586	..SEAT.....	1
16	XAOZZ	19315	239737	..SPRING	1
17	XAOZZ	19315	239615	..DIAPHRAGM.....	1
18	XAOZZ	19315	239708	..WASHER	1
19	PFOZZ	11083	5D8412	..SCREW.....	1
20	PFOZZ	97464	3000-162	.RING, RETAINING	1
21	PAOZZ	06853-	235829 -	.SPRING, HELICAL, COMP	1
22	PFOZZ	06853	239643	.PACKING, PREFORMED	1

END OF FIGURE

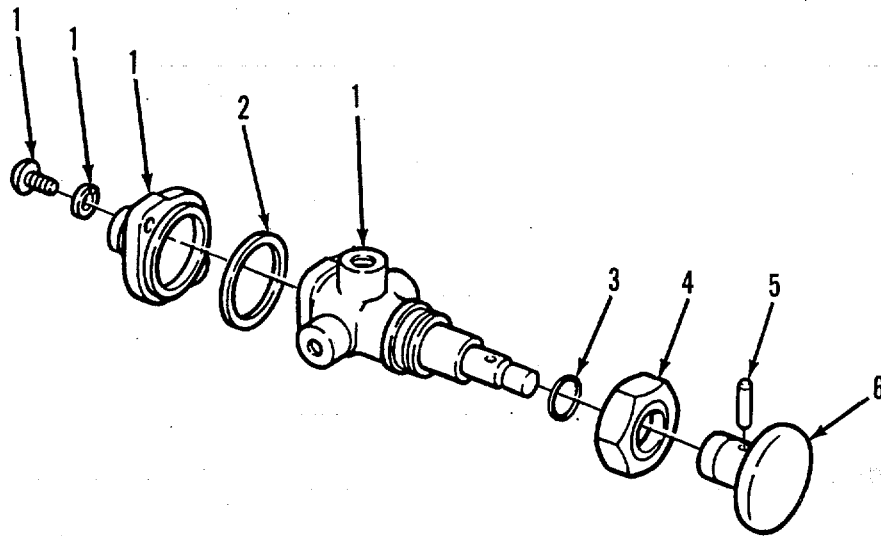
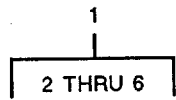

TA503278

FIGURE 102. HANDBRAKE CONTROL VALVE.

SECTION II

TM 5-3825-226-24P

(1) ITEM NO	(2) SMR CODE	(3) FSCM	(4) PART NUMBER	(5) DESCRIPTION AND USABLE ON CODES (UOC)	(6) QTY
GROUP 1208 AIR BRAKE SYSTEM					
FIG. 102 HANDBRAKE CONTROL VALVE					
1	PFOOO	06853	282574	CONTROL VALVE, ASSEM	1
2	PAOZZ	06853	240480	.GASKET.....	1
3	PAOZZ	11083	4K2039	.PACKING, PREFORMED	1
4	PFOZZ	06853	283975	.LOCKNUT, TUBE FITTIN	1
5	PFOZZ	06853	238379	.PIN, SPRING.....	1
6	PFOZZ	06853	246801	.KNOB CONTROL VALVE.....	1
6	PFOZZ	06853	240302	.KNOB PARK VALVE	1

END OF FIGURE

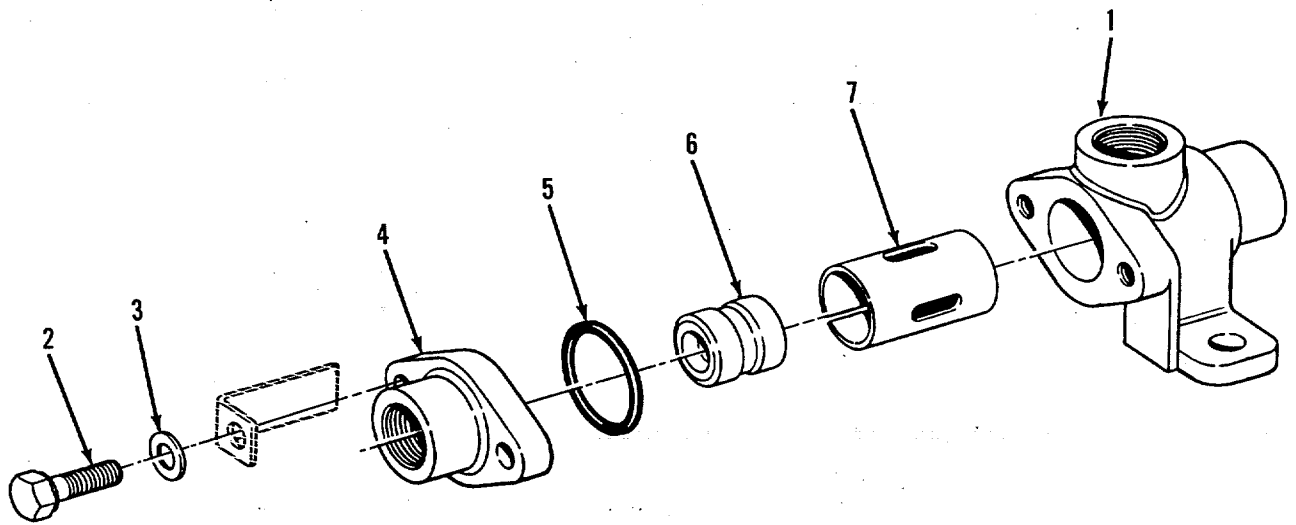
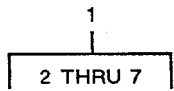

TA503279

FIGURE 103. BRAKE DOUBLE CHECK VALVE.

SECTION II

TM5-3825-226-24P

(1) ITEM NO	(2) SMR CODE	(3) CAGEC	(4) PART NUMBER	(5) DESCRIPTION AND USABLE ON CODES(UOC)	(6) QTY
GROUP 1208 AIR BRAKE SYSTEM					
FIG 103 BRAKE DOUBLE CHECK VALVE					
1	PFOOO	06853	278614	VALVE, SHUTTLE.....	1
2	PFOZZ	11083	4M5281	.BOLT, MACHINE.....	2
3	PFOZZ	80252	K354080	.WASHER, FLAT.....	1
4	PFOZZ	06853	243589	.CAP, VALVE	1
5	PAOZZ	11083	3D4245	.PACKING, PREFORMED PART CF KIT P/N 5P7901.....	1
6	PAOZZ	06853	237497	.FLOW COOL, VALVE	1
7	PAOZZ	06853	239949	.SHUTTLE GUIDE, DOUBL.....	1

END OF FIGURE

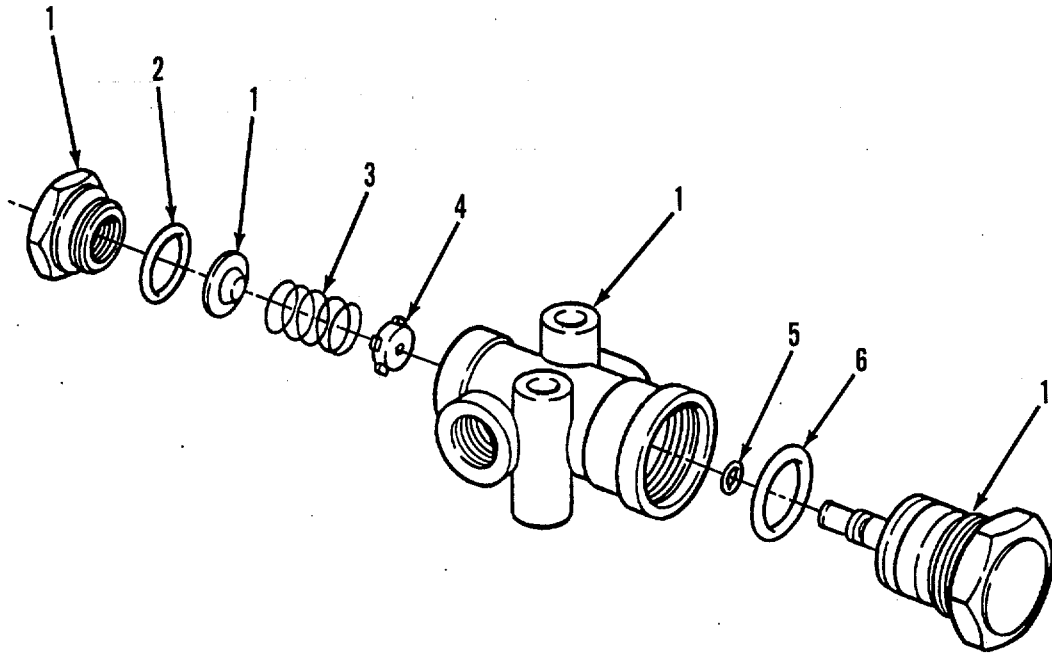
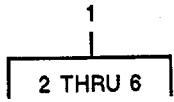

TA503280

FIGURE 104. BRAKE VALVE.

SECTION II

TM5-3825-226-24P

(1) ITEM NO	(2) SMR CODE	(3) CAGEC	(4) PART NUMBER	(5) DESCRIPTION AND USABLE ON CODES(UOC)	(6) QTY
GROUP 1208 AIR BRAKE SYSTEM					
FIG. 104 BRAKE VALVE					
1	PFOOO	06853	281053	VALVE, LINEAR, DIRECT	1
2	PFOZZ	11083	8F3469	PACKING, PREFORMED	1
3	PAOZZ	06853	241205	.SPRING, HELICAL, COMP	1
4	PFOZZ	06853	249534	.VALVE, UNLATCH, FIFTH	1
5	PFOZZ	11083	8F7219	.PACKING, PREFORMED	1
6	PFOZZ	11083	6F6672	.PACKING, PREFORMED	1

END OF FIGURE

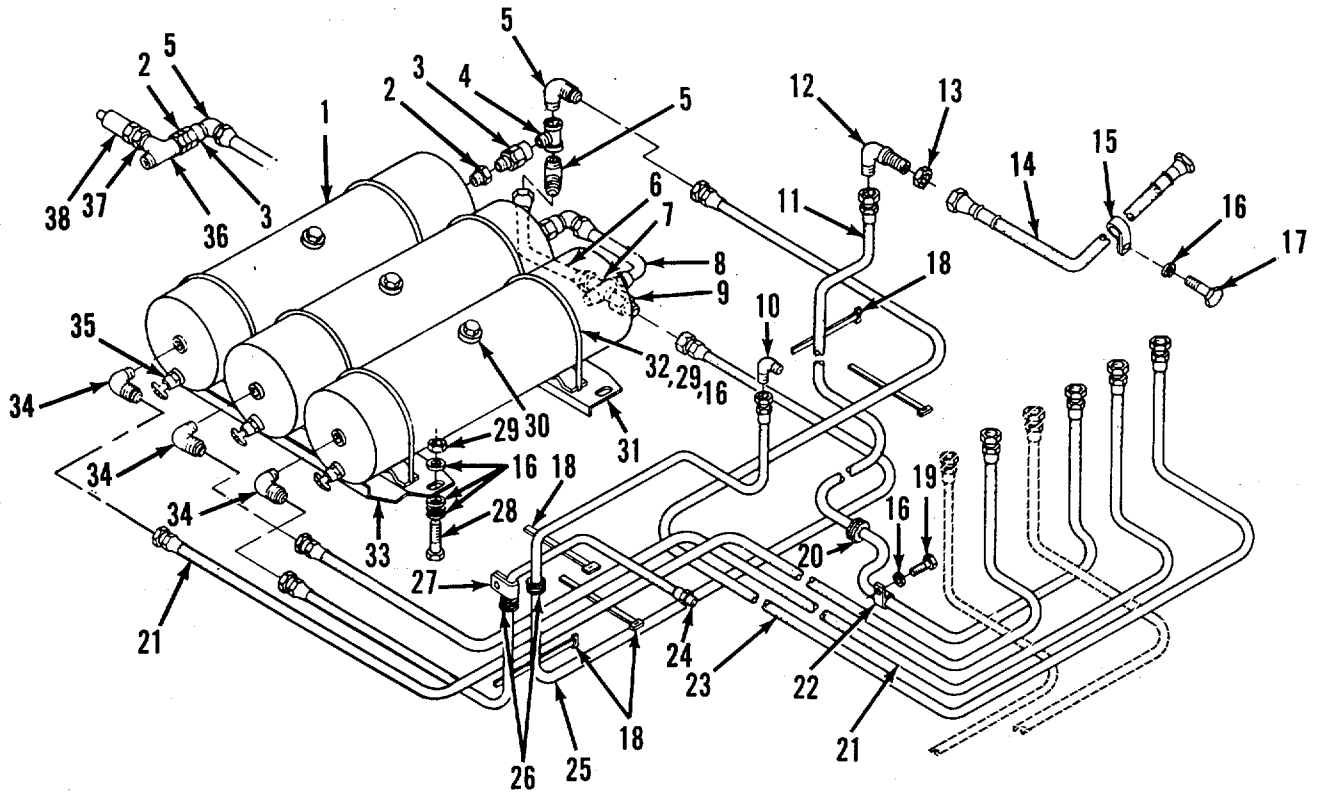

TA503281

FIGURE 105. AIR BRAKE RESERVOIR AND LINES.

SECTION II

TM5-3825-226-24P

(1) ITEM NO	(2) SMR CODE	(3) CAGEC	(4) PART NUMBER	(5) DESCRIPTION AND USABLE ON CODES(UOC)	(6) QTY
GROUP 1208 AIR BRAKE SYSTEM					
FIG. 105 AIR BRAKE RESERVOIR AND LINES					
1	PFOZZ	06853	284368	TANK, PRESSURE	3
2	PFOZZ	09505	120-B	ADAPTER, STRAIGHT, PI	2
3	PAOZZ	06853	227788	VALVE, CHECK	2
4	PFOZZ	11083	332177	TEE	1
5	PFOZZ	11083	2N3378	ELBOW, PIPE TO TUBE	2
6	PFOZZ	11083	3G1982	TUBE ASSEMBLY, MET	1
7	PFOZZ	11083	5P9431	CROSS, TUBE	1
8	PFOZZ	11083	3G1983	TUBE ASSEMBLY, MET	1
9	PFOZZ	96906	MS5150346-6	ADAPTER, STRAIGHT, PI	1
10	PFOZZ	96906	MS51504A5	ELBOW, PIPE TO TUBE	1
11	PAOZZ	70434	6GABB-BFJS-140.0	HOSE ASSEMBLY, NONME	1
12	PFOZZ	96906	MS24394J8	ELBOW, TUBE.....	2
13	PFOZZ	30780	8WLNS	NUT, PLAIN, HEXAGON	1
14	PAOZZ	70434	6GABB-8FJS-6FJS-1625	HOSE ASSEMBLY, NONME	1
15	PFOZZ	11083	6K6355	CLAMP, LOOP	2
16	PFOZZ	11083	5M2894	WASHER, FLAT.....	37
17	PFOZZ	11083	S1594	BOLT, MACHINE.....	2
18	PAOZZ	11083	3S2093	STRAP	25
19	PFOZZ	96906	MS18154-58	SCREW, CAP, HEXAGON H.....	3
20	PAOZZ	70485	2570	GROMMET, NONMETALLIC	1
21	PAOZZ	70434	6GABB-8FJS-119.0	HOSE ASSEMBLY, NONME	2
22	PAOZZ	11083	3S8664	CLIP	3
23	PAOZZ	70434	6GABB-BFJS-6FJS-125.00	HOSE ASSEMBLY, NONME	1
24	PAOZZ	53234	246P8-PM6-JS8-41.50	HOSE ASSEMBLY, NONME	1
25	PAOZZ	70434	4HR-6FJS-5FJS-70.50	HOSE ASSEMBLY, NONME	1
26	PAOZZ	11083	5P6460	GROMMET, NONMETALLIC	2
27	PFOZZ	11083	2H1743	CLAMP, LOOP	1
28	PFOZZ	11083	S1588	BOLT, MACHINE.....	2
29	PFOZZ	11083	3K6060	NUT, SELF-LOCKING, HE	16
30	PFOZZ	58553	8J2969	PLUG, PIPE	3
31	PFOZZ	11083	3G1985	ANGLE, SUPPORT	1
32	PFOZZ	11083	5P6455	BOLT,	6
33	PFOZZ	11083	3G1984	BRACKET, ANGLE.....	1
34	PFOZZ	96906	MS51504-A8	ELBOW, PIPE TO TUBE	3
35	XDOZZ	11083	369071	FITTING	3
36	PFOZZ	93061	2225P-6	TEE, PIPE	1
37	PFOZZ	19422	BM11352-77	BUSHING, PIPE	1
38	PAOZZ	06853	285835	VALVE, SAFETY RELIEF.....	1

END OF FIGURE

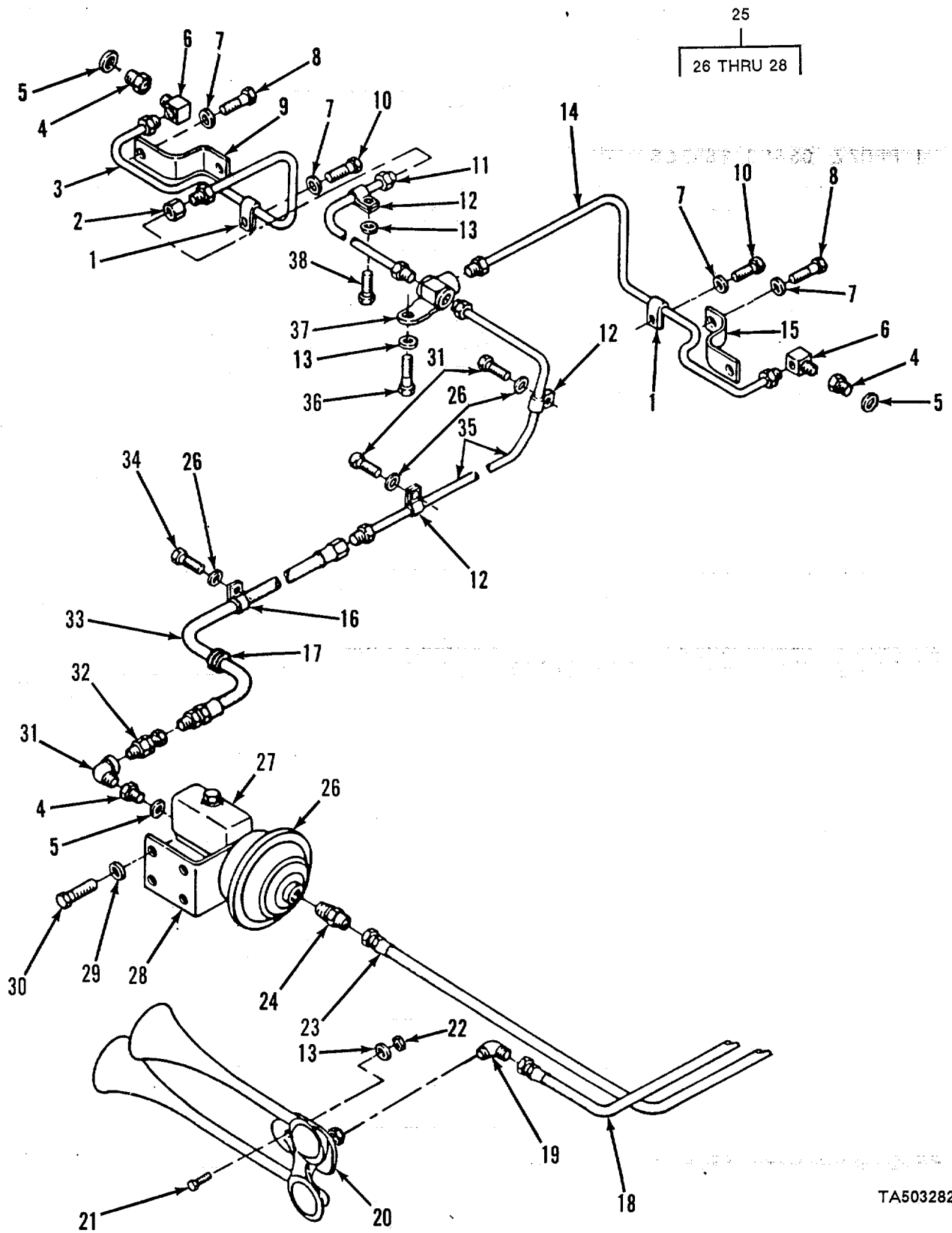

TA503282

FIGURE 106. BRAKE CYLINDER AND LINES

SECTION II

TM5-3825-226-24P

(1) ITEM NO	(2) SMR CODE	(3) CAGEC	(4) PART NUMBER	(5) DESCRIPTION AND USABLE ON CODES(UOC)	(6) QTY
GROUP 1208 AIR BRAKE SYSTEM					
FIG. 106 BRAKE CYLINDER AND LINES					
1	PFOZZ	11083	8K5443	CLAMP,	2
2	PFOZZ	11083	5K9242	FITTING	1
3	PFOZZ	11083	3G1119	TUBE ASSEMBLY, MET.	1
4	PFOZZ	63477	FC-2237	REDUCER, TUBE	3
5	PAOZZ	11083	4F9325	GASKET.....	3
6	PFOZZ	11083	5K9243	ELBOW, PIPE TO TUBE	2
7	PFOZZ	11083	5P8245	WASHER, FLAT.....	6
8	PFOZZ	11083	7B3235	BOLT, MACHINE.....	4
9	PFOZZ	11083	3V3277	GUARD, MECHANICAL DR	1
10	PFOZZ	11083	S1621	BOLT, MACHINE.....	2
11	PFOZZ	11083	3G1120	TUBE ASSEMBLY, MET	1
12	PAOZZ	11083	2B2404	CLIP, ELECTRICAL.....	4
13	PFOZZ	11083	9M1974	WASHER, FLAT.....	3
14	PFOZZ	11083	3G1118	TUBE ASSEMBLY, MET,	1
15	PFOZZ	11083	3V3278	GUARD, MECHANICAL	1
16	PFOZZ	11083	EM2770	CLAMP, LOOP	3
17	PAOZZ	11083	1H7459	GROMMET BRAKE.....	1
18	PFOZZ	11083	9K8141	HOSE ASSEMBLY, NONME	1
19	PFOZZ	11083	2N1287	ELBOW, PIPE TO TUBE.....	1
20	PFOZZ	04937	D020028-01	HORN GROUP, AIR.....	1
21	PFOZZ	11083	S1618	BOLT, MACHINE.....	1
22	PFOZZ	88044	AN363-518	NUT, SELF-LOCKING, HE	1
23	PAOZZ	70434	6GABB-8FJS-37.50	HOSE ASSEMBLY, NONME	1
24	PFOZZ	96906	MS51500A4-4	ADAPTER, STRAIGHT, PI	1
25	PFOOO	11083	5R7352	CYLINDER ASSEMBLY,	1
26	PFOZZ	24223	AE-50060	CHAMBER, AIR.....	1
27	PFOZZ	94988	A-83-366	CYLINDER	1
28	PFOZZ	24223	AC-76392	BRACKET	1
29	PFOZZ	96906	MS27183-14	WASHER, FLAT.....	10
30	PFOZZ	96906	MS18154-59	SCREW, CAP, HEXAGON	4
31	PFOZZ	11083	3B6552	ELBOW, PIPE	1
32	PFOZZ	92865	X-1336-50	VALVE, STOP-CHECK.....	1
33	PFOZZ	70434	3R1-4UM1B-4FIB-6 4.00	HOSE ASSEMBLY, NONME	1
34	PFOZZ	96906	MS18154-58	SCREW, CAP, HEXAGON H.....	10
35	PFOZZ	11083	3GI987	TUBE ASSEMBLY, MET	1
36	PFOZZ	96906	MS90728-32	BOLT, MACHINE.....	1
37	PFOZZ	7947C	112-10795	TEE, TUBE.....	1
38	PFOZZ	11083	2H3755	BOLT, MACHINE.....	1

END OF FIGURE

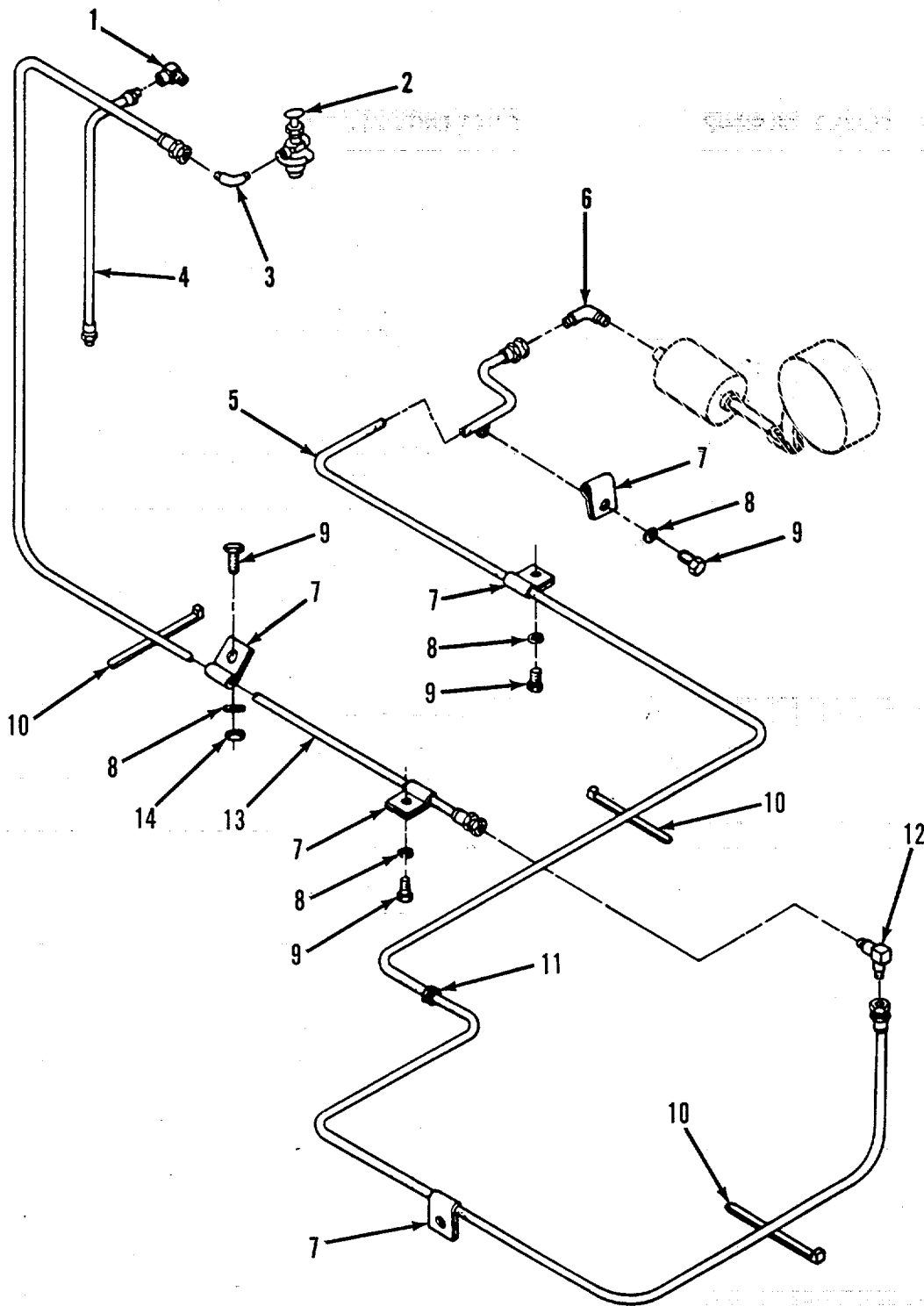

TA503283

FIGURE 107. PARKING BRAKE LINES.

SECTION II

TM5-3825-226-24P

(1) ITEM NO	(2) SMR CODE	(3) CAGEC	(4) PART NUMBER	(5) DESCRIPTION AND USABLE ON CODES(UOC)	(6) QTY
GROUP 1208 AIR BRAKE SYSTEM					
FIG. 107 PARKING BRAKE LINES					
1	PFOZZ	11083	3B6552	ELBOW, PIPE	1
2	PFOZZ	06853	284060	VALVE ASSEMBLY, CONT	1
3	PFOZZ	96906	MS51504A4-4	ELBOW, PIPE TO TUBE	1
4	PFOZZ	70434	4GA8B-2UMB-34.00	HOSE ASSEMBLY, NONME	1
5	PFOZZ	70434	4GABB-6FJS-215.0 0	HOSE ASSEMBLY, NONME	1
6	PFOZZ	96906	MS51504-A6	ELBOW, PIPE TO TUBE	1
7	PFOZZ	11083	9M8406	CLIP	8
8	PFOZZ	11083	5M2894	WASHER, FLAT	4
9	PFOZZ	96906	MS18154-58	SCREW, CAP, HEXAGON H.....	6
10	PFOZZ	11083	3S2093	STRAP	5
11	PAOZZ	70485	2570	GROMMET, NONMETALLIC	1
12	PFOZZ	96906	MS24401-6	ELBOW, TUBE.....	1
13	PFOZZ	70434	4GABB-6FJS-4FJS- 66.00	HOSE ASSEMBLY, NONME	1
14	PFOZZ	15564	137 7A	NUT, PLAIN, HEXAGON	1

END OF FIGURE

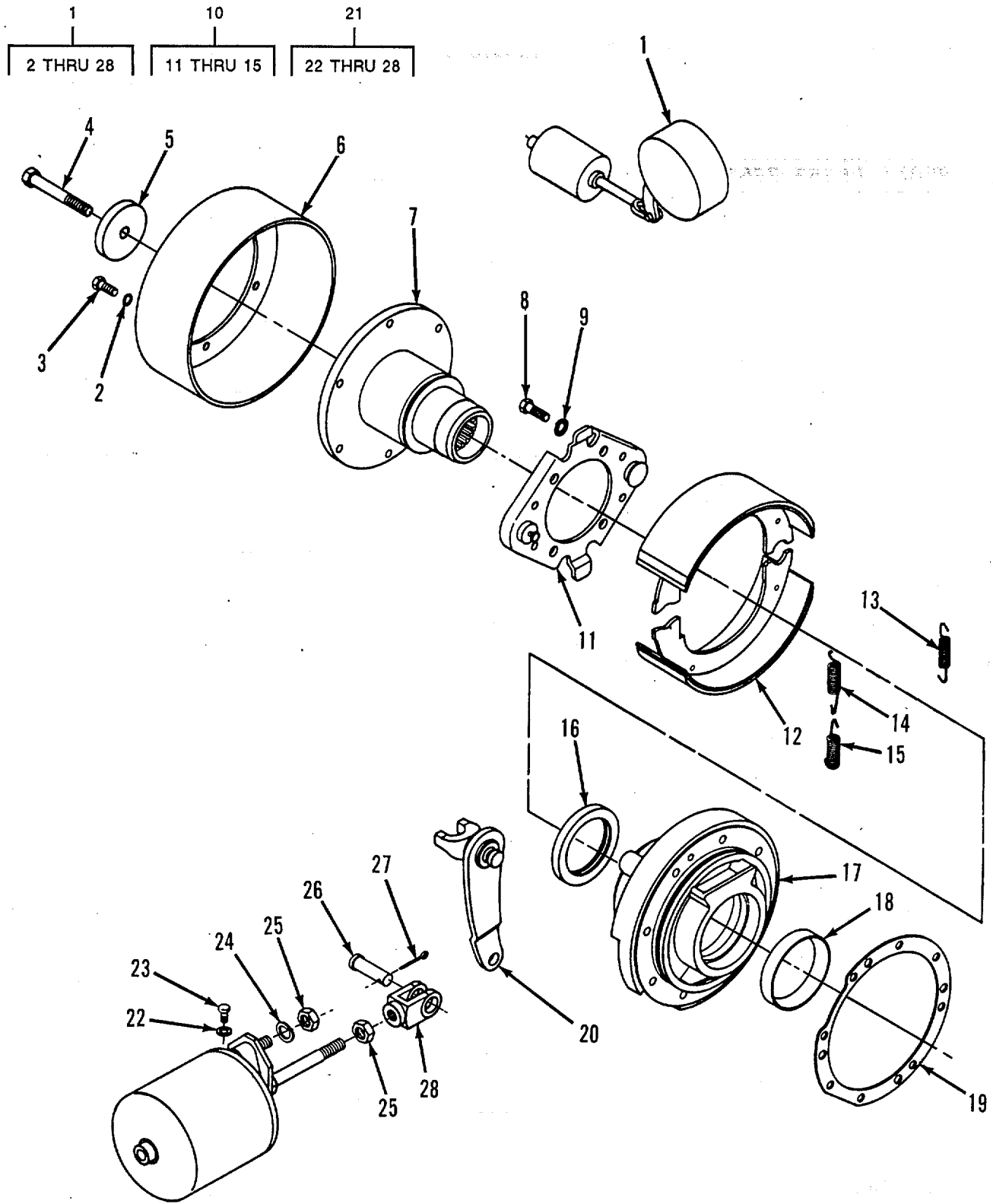

TA503284

FIGURE 108. PARKING BRAKE

SECTION II

TM5-3825-226-24P

(1) ITEM NO	(2) SMR CODE	(3) CAGEC	(4) PART NUMBER	(5) DESCRIPTION AND USABLE ON CODES(UOC)	(6) QTY
GROUP 1208 AIR BRAKE SYSTEM FIG, 108 PARKING BRAKE					
1	PFOZZ	11083	8P7316	.BRAKE ASSEMBLY, PARK.....	1
2	PFFZZ	11083	3B4506	.WASHER, LOCK.....	6
3	PFFZZ	11083	L1351	.BOLT, MACHINE.....	6
4	PFFZZ	11083	L2315	.SCREW, CAP, HEXAGON	1
5	PFFZZ	11083	4S5824	.WASHER, FLAT.....	1
6	PFFFF	06853	310244	.BRAKE DRUM.....	1
7	PFFZZ	11083	9S5274	.FLANGE, SUBASSEMBLY.....	1
8	PFFZZ	11083	6H1717	.BOLT, MACHINE.....	4
9	PFFZZ	96906	MS35338-48	.WASHER, LOCK.....	4
10	PFFFF	06853	3203350	.BRAKE, SUBASSEMBLY.....	1
11	PFFZZ	14892	308743	..PLATE, BACKING, BRAKE	1
12	PAFFF	06853	3203363	..BRAKE SHOE SET, INTE	1
13	PAFZZ	30612	4906602-3	..SPRING, HELICAL, TORS	1
14	PAFZZ	06853	3203360	..SPRING, HELICAL.....	1
15	PAFZZ	30612	4906603-8	..SPRING, HELICAL, TORS	1
16	PAFZZ	11083	9H6074	.SEAL, PLAIN.....	1
17	PFFZZ	11083	9S52219	.HOUSING, BEARING UNI.....	1
18	PFFZZ	11083	7H4566	.CUP, TAPERED ROLLER.....	1
19	PAFZZ	11083	7S8613	.SHIM.....	1
20	PFFZZ	11083	6P7172	.LEVER ASSEMBLY	1
21	PFOFF	12234	4034148	.CHAMBER, AIR BRAKE.....	1
22	PFFZZ	96906	MS35333-41	..WASHER, LOCK.....	8
23	PFFZZ	11083	2H3755	..BOLT, MACHINE.....	8
24	PFFZZ	96906	MS35340-50	..WASHER, LOCK.....	2
25	PFFZZ	24617	145036	..NUT, SELF-LOCKING, HE	4
26	PAFZZ	11083	3H1977	..PIN, TRACTOR	1
27	PFFZZ	96906	MS24665-353	..PIN, COTTER.....	1
28	PFFZZ	06853	239149	..CLEVIS, ROD END	1

END OF FIGURE

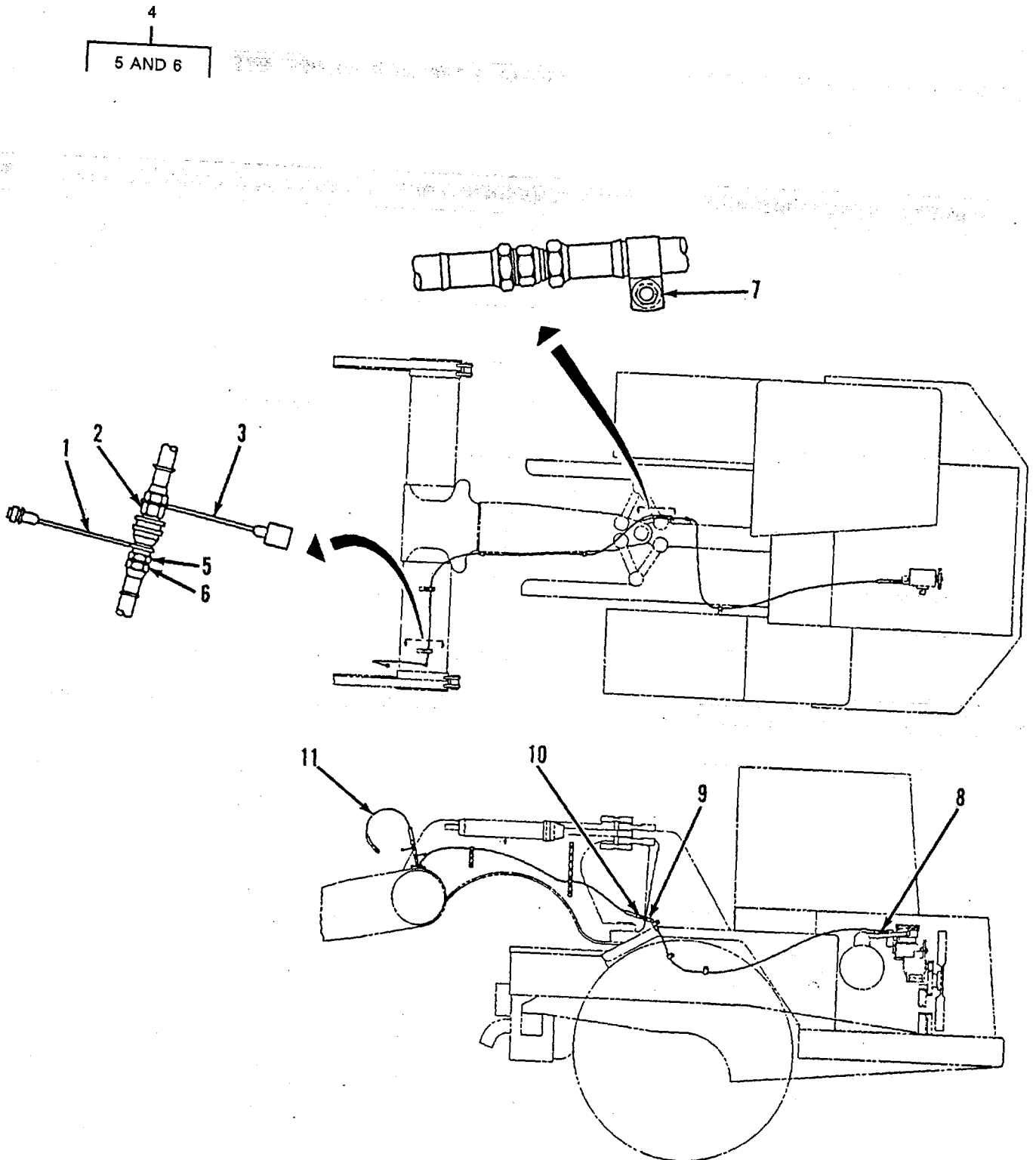

TA503285

FIGURE 109. AIR LINES.

SECTION II

TM5-3825-226-24P

(1) ITEM NO	(2) SMR CODE	(3) CAGEC	(4) PART NUMBER	(5) DESCRIPTION AND USABLE ON CODES(UOC)	(6) QTY
GROUP 1208 AIR BRAKE SYSTEM					
FIG. 109 AIR LINES					
1	PAOZZ	01276	5659-6	PLUG, PROTECTIVE, DUS.....	1
2	PFOZZ	01276	5602-6-6S	COUPLING HALF, QUICK.....	1
3	PFOZZ	01276	5657-6	CAP, PROTECTIVE, DUST	1
4	PFOOO	01276	5601-6-6S	COUPLING HALF, QUICK.....	1
5	PAOZZ	11083	4J5351	.PACKING, PREFORMED,	1
6	PFOZZ	01276	22021-6	.RING, BACKUP	1
7	PAOZZ	11083	6D4246	CLIP	7
8	PFOZZ	11083	6L9781	ADAPTER, STRAIGHT, TU	1
9	PFOZZ	70434	6GABB-6FJS-259 C M	HOSE ASSEMBLY, NONME	1
10	PFOZZ	70434	6GABB-6MS-6BMJS- 308CM	HOSE ASSEMBLY, NONME	1
11	PFOZZ	70434	6GABB-6MS-6BMJS- 140CM	HOSE ASSEMBLY, NONME	1

END OF FIGURE

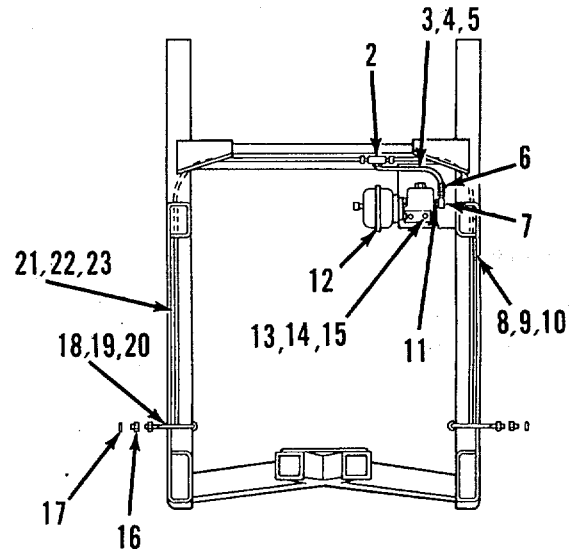
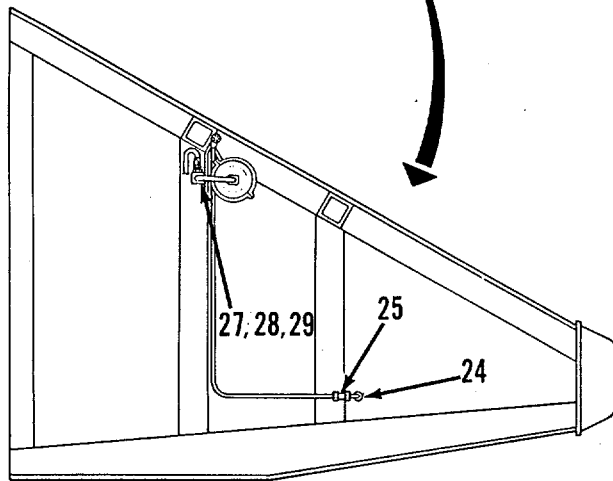
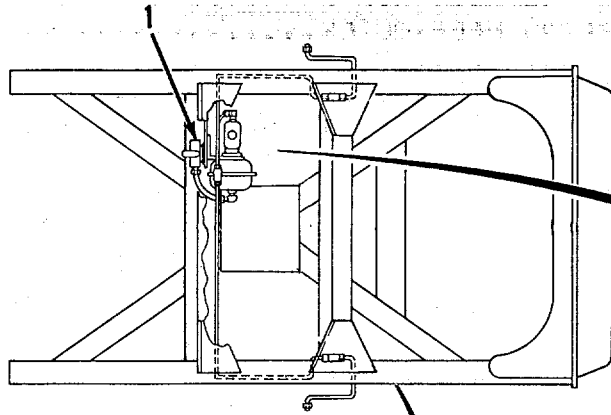
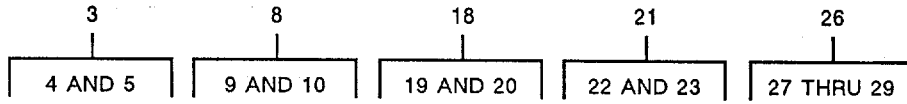

TA503286

FIGURE 110. BRAKE SYSTEM.

SECTION II

TM5-3825-226-24P

(1) ITEM NO	(2) SMR CODE	(3) CAGEC	(4) PART NUMBER	(5) DESCRIPTION AND USABLE ON CODES(UOC)	(6) QTY
GROUP 1208 AIR BRAKE SYSTEM					
FIG. 110 BRAKE SYSTEM					
1	PFOZZ	15434	S-901	PLUG, PIPE.	1
2	PFOZZ	79470	112-10795	TEE, BOSS	1
3	PFOOO	3056E	C6026210	TUBE ASSEMBLY, METAL	1
4	PFOZZ	79470	100X4	.INVERTED NUT, TUBE C	2
5	PFOZZ	79470	234X4	.ADAPTER, STRAIGHT, P	2
6	PAOZZ	92865	X-1336-50	VALVE, CHECK	1
7	PFOZZ	11083	3B6552	ELBOW, PIPE	1
8	PFOOO	30568	06026212	TUBE ASSEMBLY, METAL	1
9	PFOZZ	79470	100X4	.INVERTED NUT, TUBE C	2
10	PFOZZ	7947C	234X4	.ADAPTER, STRAIGHT, PI	2
11	PFOZZ	63477	F2237	REDUCER, TUBE	1
12	PFOOO	11083	5R7351	BRAKE BOOSTER ASSEM.....	1
13	PFOZZ	96906	MS90728-60	SCREW, CAP, HEXAGON	2
14	PFOZZ	96906	MS51967-8	NUT, PLAIN, HEXAGON	2
15	PFOZZ	96906	MS35338-46	WASHER, LOCK.....	2
16	PFOZZ	63477	F-2832	ADAPTER, MASTER CYLI	2
17	PFOZZ	11083	5H3703	GASKET	3
18	PFOOO	30568	06026213	TUBE ASSEMBLY, METAL	2
19	PFOZZ	7947C	100X4	.INVERTED NUT, TUBE	2
20	PFOZZ	7947C	234X4	.ADAPTER, STRAIGHT, PI	2
21	PFOOO	30568	06026211	TUBE ASSEMBLY, METAL	1
22	PFOZZ	79470	100X4	.INVERTED NUT, TUBE C	2
23	PFOZZ	7947C	234X4	.ADAPTER, STRAIGHT, PI	2
24	PFOZZ	96906	MS35489-98	GROMMET, NONMETALLIC	2
25	PFOZZ	11083	5K9242	FITTING	2
26	PFOOO	36853	229813	VALVE, DIAPHRAGM, STO	1
27	PFOZZ	11083	4B1321	.SCREW	4
28	PFOZZ	06853	245835	.DIAPHRAGM, VALVE, FLA	1
29	PFOZZ	06853	242837	.PACKING, PREFORMED	1

END OF FIGURE

19
20 THRU 25

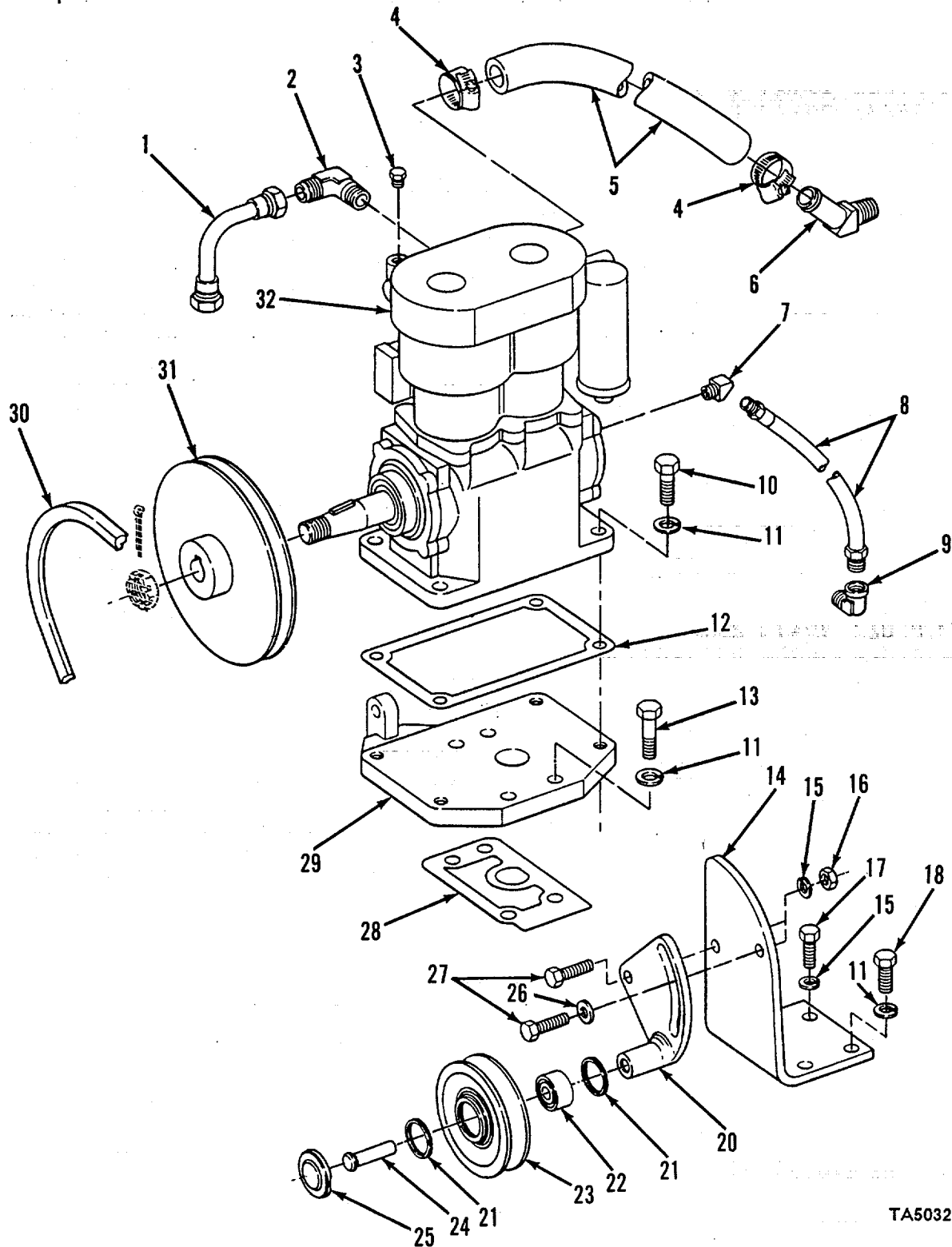

TA503287

FIGURE 111. AIR COMPRESSOR, DRIVE AND MOUNTING HARDWARE.

SECTION II

TM5-3825-226-24P

(1) ITEM NO	(2) SMR CODE	(3) CAGEC	(4) PART NUMBER	(5) DESCRIPTION AND USABLE ON CODES(UOC)	(6) QTY
GROUP 1239 AIR COMPRESSOR ASSEMBLY					
FIG. 111 AIR COMPRESSOR, DRIVE AND MOUNTING HARDWARE					
1	PFOZZ	11083	9J1057	TUBE ASSEMBLY, MET	1
2	PFOZZ	11083	2N3378	ELBOW, PIPE TO TUBE	1
3	PFOZZ	11083	5M6214	PLUG, PIPE	1
4	PAOZZ	66295	20H-W/INNERSHOE	CLAMP, HOSE	2
5	MOOZZ	11083	5P742-23	CM-HOSE STK MAKE FROM 22.04 IN	1
				HOSE P/N 5P9742. SEE GROUP 9501	
6	PFOZZ	11083	683252	ELBOW, PIPE TO HOSE	1
7	PFOZZ	11083	9S7720	ELBOW, PIPE TO TUBE	1
8	PFOZZ	11083	2P1842	HOSE ASSEMBLY, NONME	1
9	PFOZZ	81343	4-4 140239C	ELBOW, PIPE	1
10	PFOZZ	11083	1320	BOLT, MACHINE	4
11	PFOZZ	96906	MS35340-47	WASHER, LOCK	10
12	PAOZZ	11083	6N9042	GASKET	1
13	PFOZZ	11083	7H697	BOLT, MACHINE	4
14	PFOZZ	11083	6N3712	BRACKET, ANGLE	1
15	PFOZZ	11083	3B4536	WASHER, LOCK	3
16	PFOZZ	15564	137 7A	NUT, PLAIN, HEXAGON	2
17	PFOZZ	11083	S1594	BOLT, MACHINE	1
18	PFOZZ	11083	T318	BOLT, MACHINE	2
19	PFOOO	11083	9N773	PULLEY ASSEMBLY, BEL	1
20	PFOZZ	11083	9N786	.ARM, ADJUSTING, BELT	1
21	PFOZZ	80756	RRT125	.RING, RETAINING	2
22	PFOZZ	11383	1N8422	.BEARING, BALL, ANNULA	1
23	PFOZZ	11083	1N8207	.PULLEY, GROOVE	1
24	PFOZZ	11083	1N8376	.SHAFT, SHOULDERED	1
25	PFOZZ	11083	1118377	.CAP, PROTECTIVE, DUST	1
26	PFOZZ	96906	MS27183-14	WASHER, FLAT	1
27	PFOZZ	11083	S1588	BOLT, MACHINE	2
28	PAOZZ	11083	9N1828	GASKET	1
29	PFOZZ	11083	7N4268	PLATE ASSEMBLY, AIR	1
30	PAOZZ	11083	4N2745	BELT, V	1
31	PFOZZ	11083	6N3711	PULLEY, GROOVE	1
32	PAOFF	06853	287378	COMPRESSOR, , RECIPROC	1

END OF FIGURE

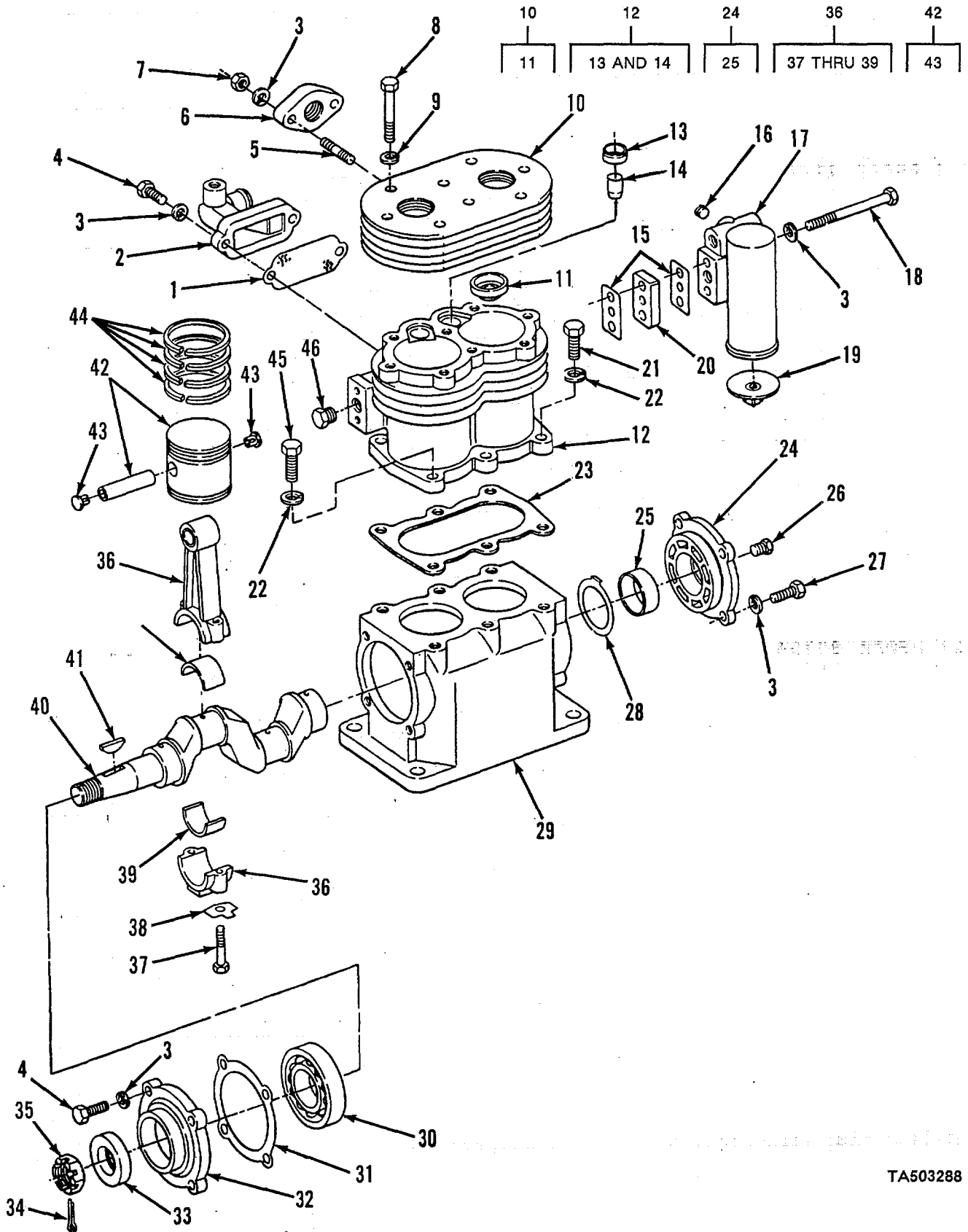

FIGURE 112. AIR COMPRESSOR ASSEMBLY.

SECTION II

TM5-3825-226-24P

(1) ITEM NO	(2) SMR CODE	(3) CAGEC	(4) PART NUMBER	(5) DESCRIPTION AND USABLE ON CODES(UOC)	(6) QTY
GROUP 1209 AIR COMPRESSOR ASSEMBLY FIG 112 AIR COMPRESSOR ASSEMBLY					
1	PFFZZ	11083	8M7065	.GASKET.....	1
2	PFFZZ	06853	246692	.ELBOW, INLET.....	1
3	PFFZZ	11083	4L7318	.WASHER, LOCK.....	14
4	PFFZZ	96906	MS90728-33	.BOLT, MACHINE.....	6
5	PFFZZ	11083	2F194	.STUD, PLAIN.....	2
6	PFFZZ	89926	3029930'9	.FLANGE, PIPE.....	1
7	PFFZZ	11083	1B4202	.NUT, PLAIN, HEXAGON.....	2
8	PFFZZ	96906	MS90728-40	.BOLT, MACHINE.....	8
9	PFFZZ	11083	1J6985	.WASHER, FLAT.....	8
10	PFFFF	06853	281754	.CYLINDER HEAD, COMPR.....	1
11	PFFZZ	06853	246166	..SEAT, BRAKE VALVE.....	2
12	PFFFF	06853	229903	.CYLINDER BLOCK, COMP.....	1
13	PFFZZ	06853	236118	..SEAT, VALVE.....	2
14	PAFZZ	06853	238805	..BUSHING, TAPERED.....	2
15	PAFZZ	06853	236577	.GASKET.....	2
16	PFFZZ	24975	60263	.PLUG, PIPE.....	4
17	PFFZZ	06853	287307	.GOVERNOR ASSEMBLY.....	1
18	PFFZZ	11083	1F5842	.BOLT, MACHINE.....	2
19	PFOZZ	06853	240347	.COVER, ACCESS.....	1
20	PFFZZ	06853	24732	.SPACER.....	1
21	PFFZZ	11083	L1351	.BOLT, MACHINE.....	4
22	PFFZZ	11083	3B4506	.WASHER, LOCK.....	6
23	PAFZZ	06853	294240	.GASKET.....	1
24	PFFFF	06853	276096	.COVER ASSEMBLY, COMP.....	1
25	PAFZZ	06853	240580	..BEARING, SLEEVE.....	1
26	PFFZZ	11083	5M6214	.PLUG, PIPE.....	1
27	PFFZZ	96906	MS90728-32	.BOLT, MACHINE.....	4
28	PAFZZ	06853	240581	.BEARING, WASHER, THRU.....	1
29	PFFZZ	06853	211375	.OIL PAN.....	1
30	PFFZZ	11083	1B4109	.BEARING, BALL, ANNULA.....	1
31	PAFZZ	06853	241380	.GASKET.....	1
32	PFFZZ	06853	230528	.RETAINER, AIR COMPRE.....	1
33	PFFZZ	11083	2H5021	.SEAL, PLAIN ENCASED.....	1
34	PFOZZ	96906	MS24665-357	PIN, COTTER.....	1
35	PFFZZ	97907	8W202926	.NUT, PLAIN, SLOTTED.....	1
36	PFFFF	06853	229082	.CONNECTING ROD, PIST.....	2
37	PFFZZ	11083	9M5181	..BOLT, CLOSE TOLERANC.....	2
38	PAFZZ	11083	2A5328	..LOCK PLATE.....	2
39	PFFZZ	06853	282763	..BEARING, SLEEVE.....	1
39	PFFZZ	14892	282764	..BEARING SET 010 IN. UNDERSIZE.....	1
39	PFFZZ	0684C	282765	..BEARING SET SLEEVE 020 IN.....	1
				UNDERSIZE	
39	PFFZZ	06840	282766	..BEARING SET, SLEEVE 030 IN.....	1
				UNDERSIZE	
40	PFFZZ	06853	240047	.CRANK, SHAFT, ENGINE.....	1
41	PFFZZ	19207	592285	.KEY, WOODRUFF.....	1
42	PFFFF	06853	289438	.PISTON, COMPRESSOR.....	2'
43	PFFZZ	06853	292392	..PLUG, RETAINER PIN.....	2
44	PFFZZ	11083	1S9875	.RING SET, PISTON.....	1

SECTION II

TM5-3825-226-24P

(1) ITEM NO	(2) SMR CODE	(3) CAGEC	(4) PART NUMBER	(5) DESCRIPTION AND USABLE ON CODES(UOC)	(6) QTY
45	PFFZZ	11083	S1594	BOLT, MACHINE.....	2
46	PFFZZ	21450	444618	PLUG, PIPE	1

END OF FIGURE

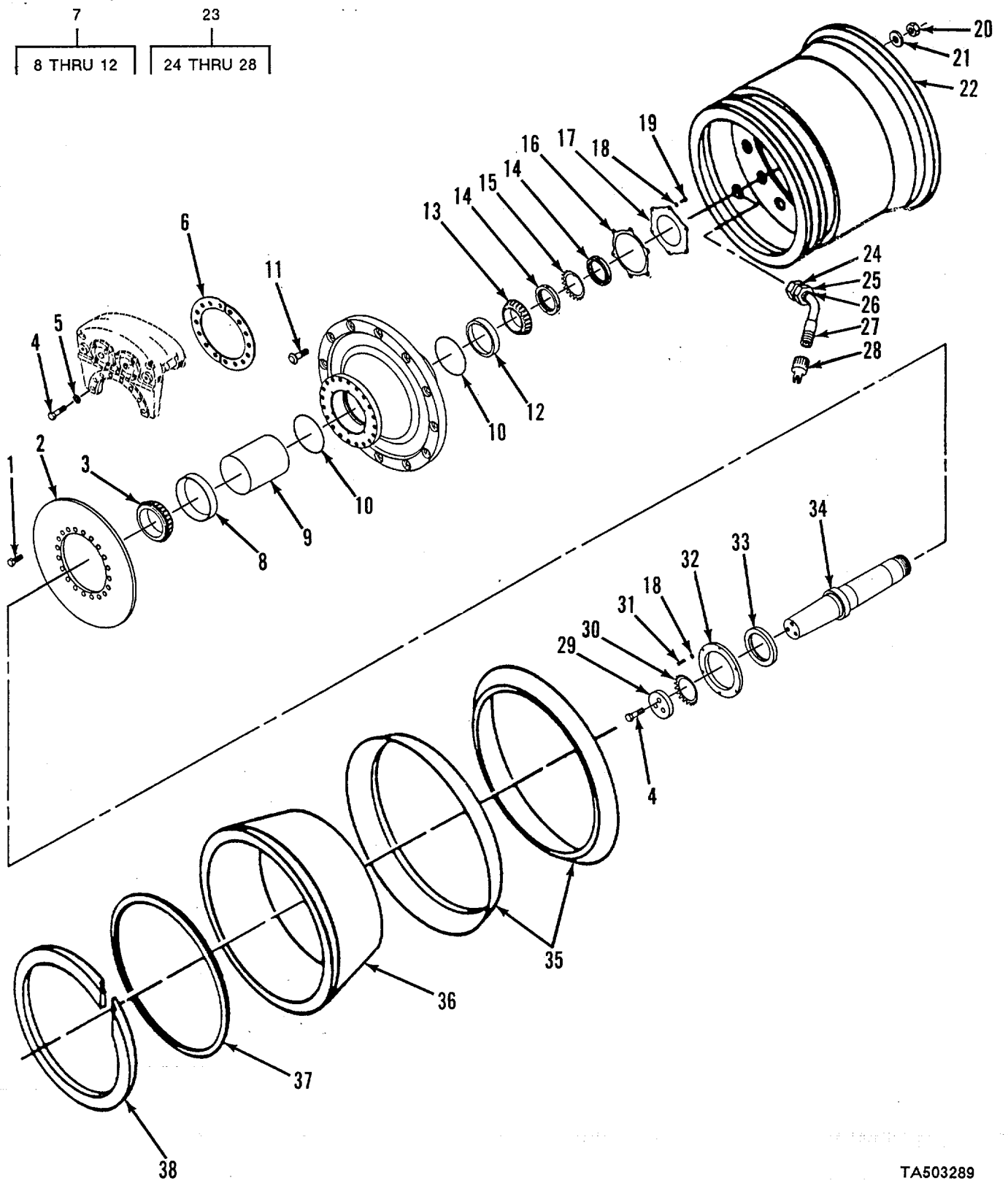

FIGURE 113. WHEEL ASSEMBLY.

SECTION II

TM5-3825-226-24P

(1) ITEM NO	(2) SMR CODE	(3) CAGEC	(4) PART NUMBER	(5) DESCRIPTION AND USABLE ON CODES(UOC)	(6) QTY
GROUP 13 WHEELS AND TRACKS					
GROUP 1311 WHEEL ASSEMBLY					
FIG. 113 WHEEL ASSEMBLY					
1	PFOZZ	11083	S1566	BOLT, MACHINE.....	40
2	PFOZZ	25472	133-418	DISC.....	2
3	PAOZZ	11083	1B3933	CONE AND ROLLERS, TA.....	2
4	PFOZZ	11083	8S9092	BOLT, MACHINE.....	22
5	PFOZZ	11083	3G8856	WASHER, RECESSED.....	16
6	PFOZZ	11083	852951	SPACER, FLAT.....	4
7	PFOOO	11083	9J1591	HUB, BODY.....	2
8	PAOZZ	11083	1B3934	.CUP, TAPERED ROLLER.....	1
9	PFOZZ	11083	7J7353	.TUBE, METALLIC.....	1
13	PFOZZ	11083	2H3935	.PACKING, PREFORMED.....	2
11	PFOZZ	11083	3G4052	.BOLT, RIBBED SHOULDER.....	12
12	PAOZZ	11083	1H5338	.CUP, TAPERED ROLLER.....	1
13	PAOZZ	11083	2K5097	CONE AND ROLLERS, TA.....	2
14	PFOZZ	11083	7J5367	NUT, LOCK.....	4
15	PFOZZ	60038	TW115	WASHER, KEY.....	2
16	PFOZZ	11083	8J8077	GASKET.....	2
17	PFOZZ	11083	7J5382	COVER, ACCESS.....	2
18	PFOZZ	11083	9M1974	WASHER, FLAT.....	24
19	PFOZZ	96906	MS90728-32	BOLT, MACHINE.....	12
20	PFOZZ	11083	6K9316-	NUT.....	12
21	PFOZZ	11083	2C115	WASHER, FLAT.....	12
22	PFOZZ	20076	514580399	WHEEL, PNEUMATIC TIR.....	4
23	PFOOO	64441	W21666-2	VALVE, PNEUMATIC TIR.....	4
24	PFOZZ	11083	2D2507	.VALVE SPUD, PNEUMATI.....	4
25	PFOZZ	11083	2D2508	.GROMMET.....	4
26	XDOZZ	11083	2D2509	.NUT-LOCK, VALVE A.....	4
27	PFOZZ	64441	W21666-8	.VALVE CORE.....	4
28	PAOZZ	11083	6F3931	.CAP.....	1
29	PFOZZ	11083	7J5368	PLATE, RETAINING.....	2
30	PFOZZ	11083	8J5371	WASHER, KEY.....	2
31	PFOZZ	96906	MS90728-34	BOLT, MACHINE.....	12
32	PFOZZ	11083	7J5369	PLATE, RETAINING, BEA.....	2
33	PFOZZ	11083	3F1395	SEAL, PLAIN ENCASED.....	2
34	PFFZZ	11083	7J5362	SHAFT SHOULDERED.....	2
35	PFOZZ	73842	S2525D	FLANGE WHEEL.....	2
36	PFOZZ	11083	3K7757	SLEEVE, COMPRESSION.....	1
37	PAOZZ	20076	3K7757	SEAL, O RING.....	1
38	PAOZZ	73842	LR255TN	RING, LOCK, AUTOMOTIV.....	1

END OF FIGURE

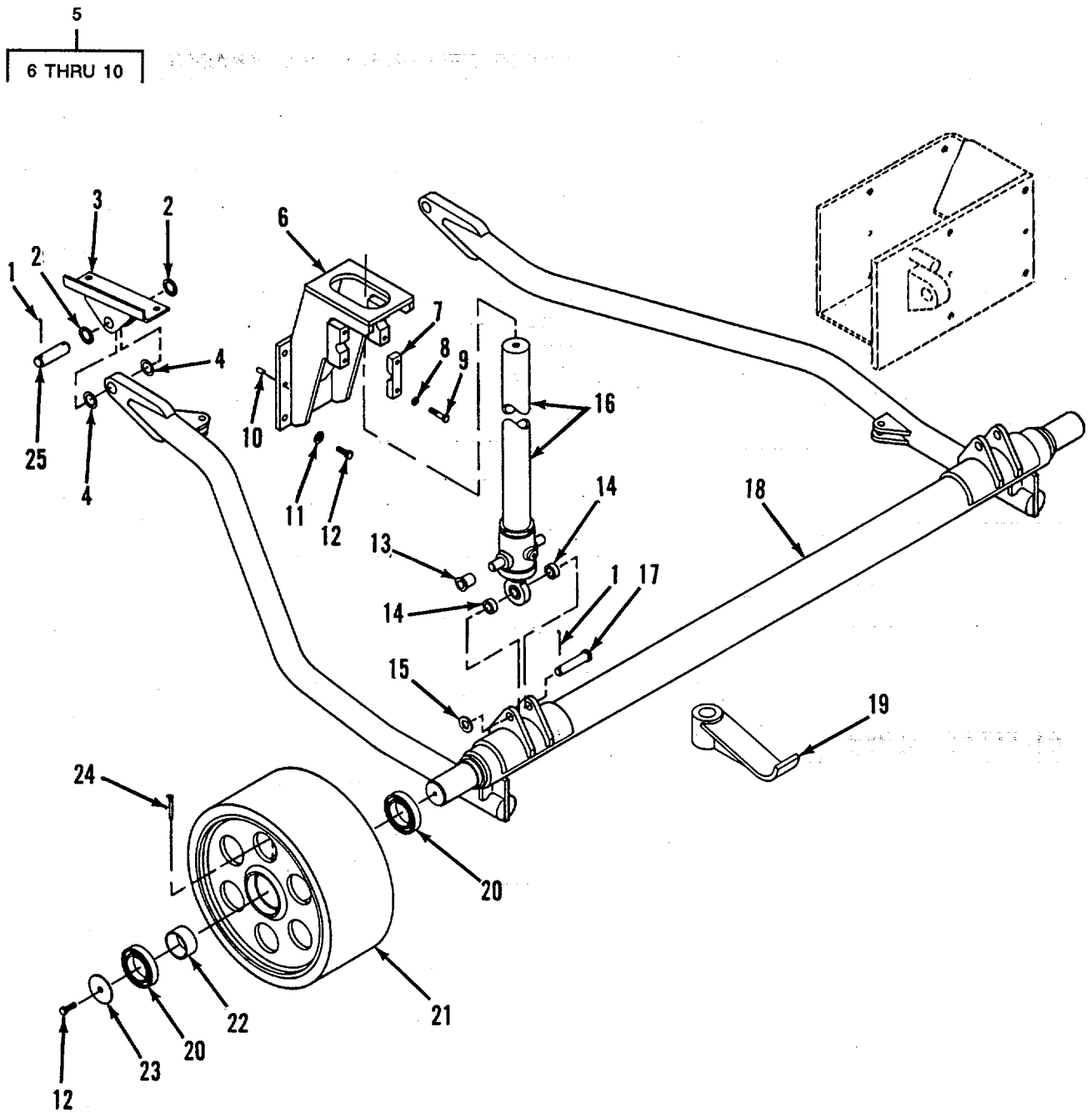

TA503290

FIGURE 114. LOAD TRANSFER ASSEMBLY.

SECTION II

TM5-3825-226-24P

(1) ITEM NO	(2) SMR CODE	(3) CAGEC	(4) PART NUMBER	(5) DESCRIPTION AND USABLE ON CODES(UOC)	(6) QTY
GROUP 1311 WHEEL ASSEMBLY					
FIG. 114 LOAD TRANSFER ASSEMBLY					
1	PFOZZ	96906	MS24665-493	PIN, COTTER.....	6
2	PFOZZ	11083	8F3871	SPACER, RING.....	4
3	PFOZZ	11083	5R5922	BRACKET ASSEMBLY, SC.....	2
4	PFOZZ	11083	308919	SHIN.....	28
5	PFOOO	11083	5R5923	BRACKET ASSEMBLY, VE.....	2
6	XAOZZ	11083	5R5980	.BRACKET ASSEMBLY.....	1
7	XAOZZ	11083	5R5981	.CAP.....	2
8	PFOZZ	11083	5M2894	.WASHER, FLAT.....	4
9	PFOZZ	96906	MS90728-64	.SCREW, CAP, HEXAGON H.....	4
10	PFOZZ	11083	6V3538	.PIN, STRAIGHT, HEADLE	2
11	PFOZZ	11083	5P8245	WASHER, FLAT.....	10
12	PFOZZ	11083	6H1717	BOLT, MACHINE.....	10
13	PAOZZ	71041	F81216-10	BEARING, SLEEVE.....	4
14	PFOZZ	11083	6F3890	SPACER.....	4
15	PFOZZ	11083	5P8248	WASHER, FLAT.....	2
16	PFOFF	11083	5R5893	CYLINDER, ACTUATING, FOR BREAKDOWN... SEE FIG. 190	2
17	PFOZZ	11083	3H2606	PIN, STRAIGHT, HEADED.....	2
18	PFOZZ	11083	5R5911	AXLE, VEHICULAR NOND.....	1
19	PFOZZ	11083	55901	LUG ASSEMBLY.....	1
20	PAOZZ	43334	99511MILL7711	BEARING, BALL, ANNULA.....	4
21	PFOZZ	11083	5R5924	BRAKE DRUM.....	2
22	PFOZZ	11083	5R5926	SPACER, SLEEVE.....	2
23	PFOZZ	11083	5R5927	WASHER, FLAT.....	2
24	PFOZZ	95875	1649-8	FITTING, LUBRICATION	2
25	PFOZZ	11083	1K6902	PIN, STRAIGHT, HEADLE	2

END OF FIGURE

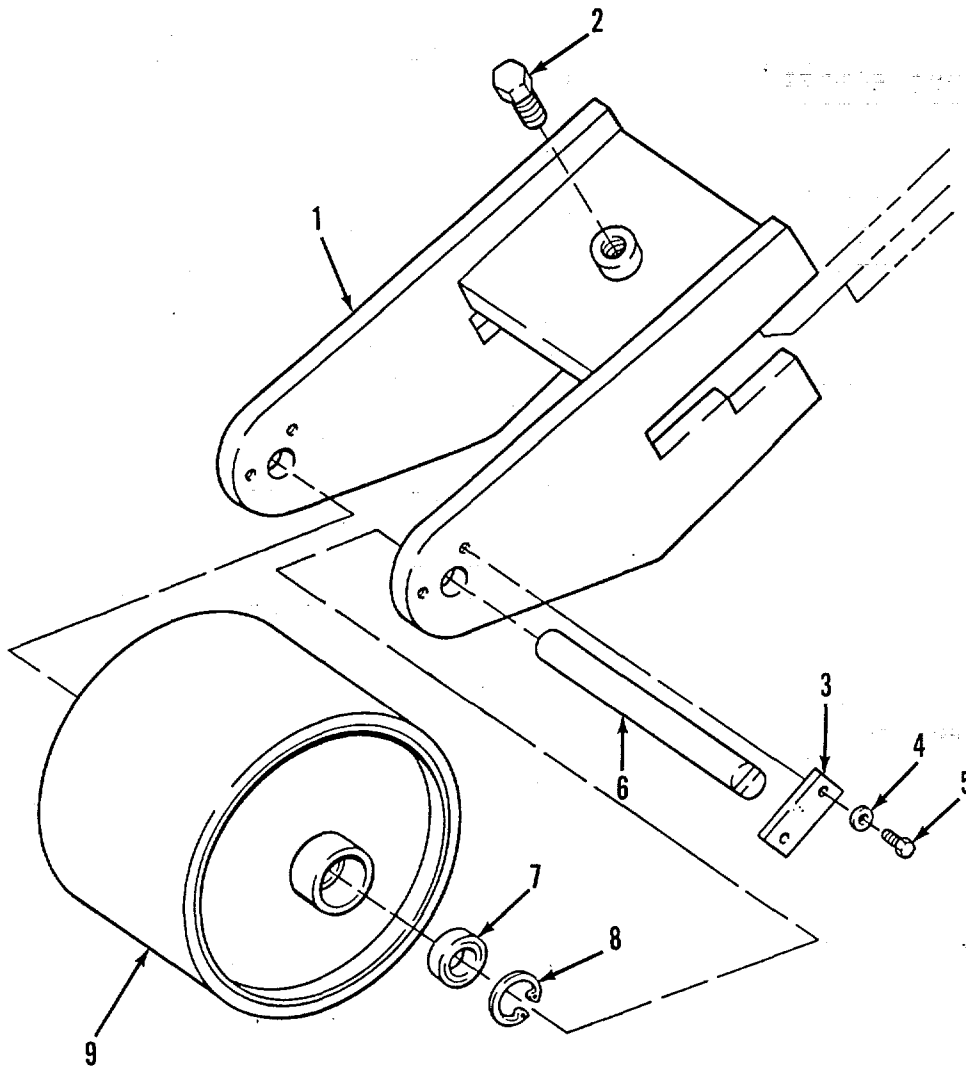

FIGURE 115. LOAD TRANSFER ASSEMBLY.

SECTION II

TM5-3825-226-24P

(1) ITEM NO	(2) SMR CODE	(3) CAGEC	(4) PART NUMBER	(5) DESCRIPTION AND USABLE ON CODES(UOC)	(6) QTY
GROUP 1311 WHEEL ASSEMBLY					
FIG. 115 LOAD TRANSFER ASSEMBLY					
1	PFOZZ	11083	5R6155	BRACKET, EYE, ROTATIN	2
2	PFOZZ	1183	483600	SET SCREW,.....	2
3	PFOZZ	11083	5R6153	PLATE, MENDING	4
4	PFOZZ	96906	MS27183-9	WASHER, FLAT.....	8
5	PFOZZ	96906	MS90728-6	SCREW CAP.....	8
6	PFOZZ	11083	5R6152	SHAFT, STRAIGHT.....	2
7	PFOZZ	11083	6V3916	BALL BEARING THRUST	4
8	PFOZZ	11083	6J7855	RING, RETAINING	4
9	PFOZZ	11083	5R6154	WHEEL, SOLID, METALLI	2

END OF FIGURE

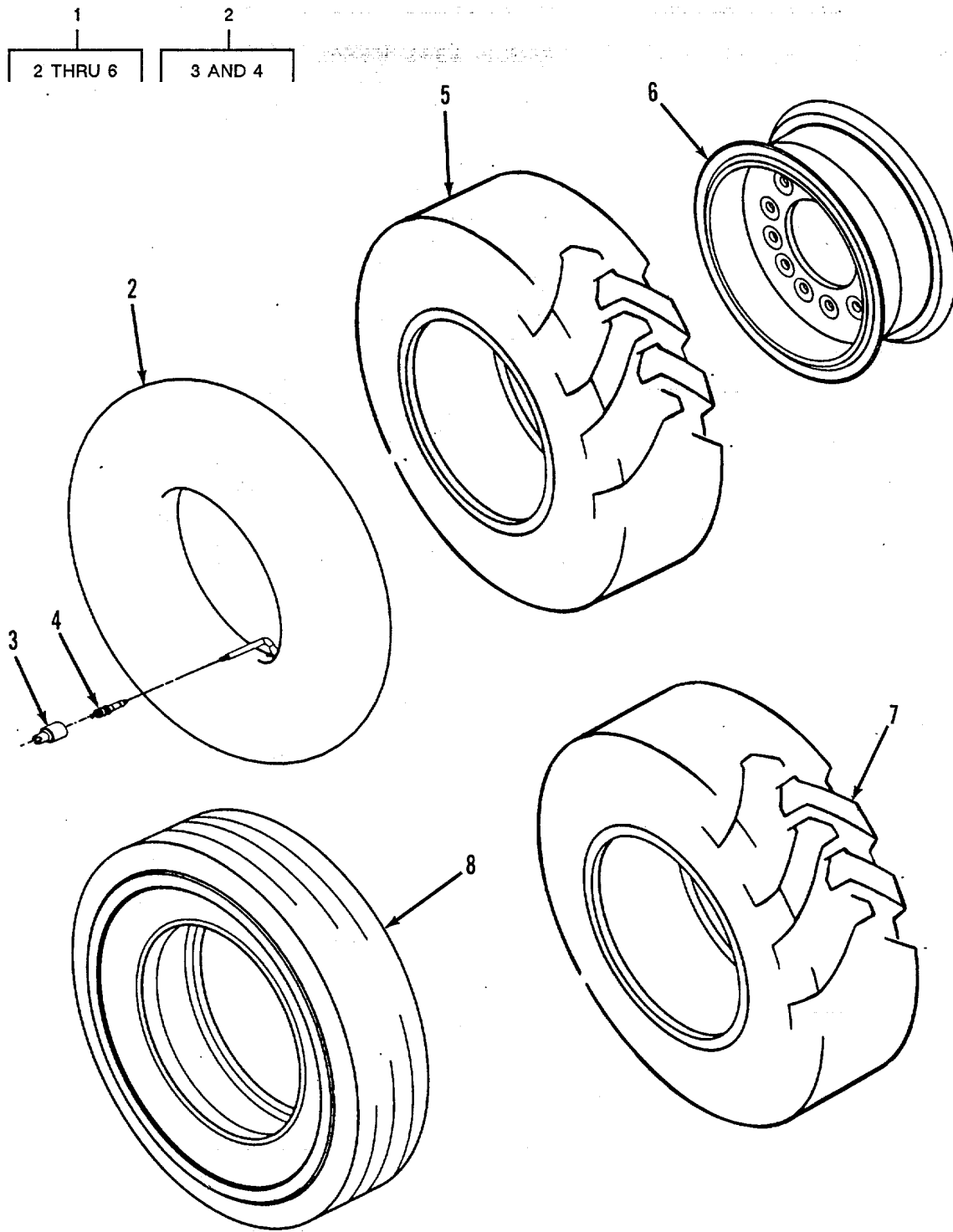

TA503292

FIGURE 116. STEERING TIRE AND RIM.

SECTION II

TM5-3825-226-24P

(1) ITEM NO	(2) SMR CODE	(3) CAGEC	(4) PART NUMBER	(5) DESCRIPTION AND USABLE ON CODES(UOC)	(6) QTY
GROUP 1311 WHEEL ASSEMBLY					
1	AOOOO	11083	399465	FIG. 116 STEERING TIRE AND RIM TIRE ASSEMBLY	1
2	PAOOO	73842	199-214-700	.INNER TUBE, PNEUMATI.....	1
				UOC: AGD.....	
3	PFOZZ	53705	6300	..CAP, PNEUMATIC VALVE	1
				UOC:AGD.....	
4	PFOZZ	53477	6100T	..VALVE CORE.....	1
				UOC:AGD.....	
5	PFDH	73842	STEELGUARDTIRES	.TIRE, PNEUMATIC DOLLY SETT	2
				UOC :AGD.....	
6	PFOZZ	11083	904987	.WHEEL, PNEUMATIC TIR	1
				UOC: AGD.....	
7	PAOFH	81340	GROUP 2A/18.00-2 5J12 PLY/EM/E-2	TIRE, PNEUMATIC TRACTOR	2
8	PFOZZ	11083	K9429	TIRE, TUBELESS (18.00 X 25"-12) TANK-..... WD.....	2

END OF FIGURE

6
7 THRU 13

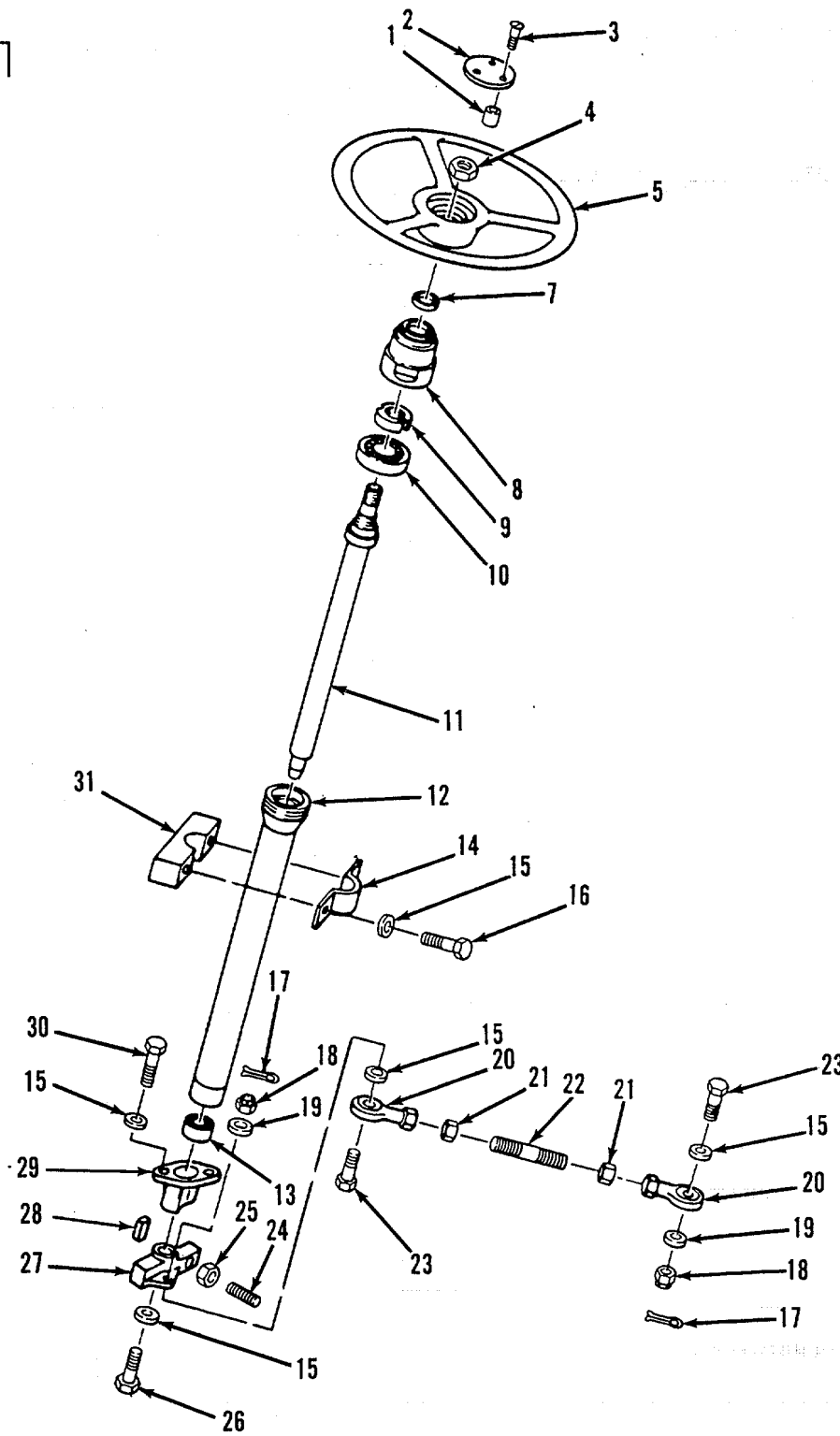

TA503293

FIGURE 117. STEERING COLUMN.

SECTION II

TM5-3825-226-24P

(1) ITEM NO	(2) SMR CODE	(3) CAGEC	(4) PART NUMBER	(5) DESCRIPTION AND USABLE ON CODES (UOC) GROUP 14 STEERING GROUP 1401 MECHANICAL STEERING GEAR ASSEMBLY FIG. 117 STEERING COLUMN	(6) QTY
1	PFOZZ	11083	7J5755	SPACER, SLEEVE.....	3
2	PFUZZ	11083	9M7362	COVER, ACCESS.....	1
3	PFOZZ	11063	7J5777	SCREW, TAPPING, THREA.....	3
4	PFOZZ	29930	367232PRI	NUT.....	1
5	PFOZZ	19207	11663384	WHEEL, STEERING.....	1
6	PFOOO	11083	3G6120	SUPPCRT.STFERING CO.....	1
7	PAUZZ	11083	9M7432	.SEALPLAIN ENCASEC.....	1
8	PFOZZ	11083	5K9764	.NUT.....	1
9	PFOZZ	96906	MS19068-061	.NUT, PLAIN, ROUND.....	1
10	PAOZZ	43334	Z93LO6	BEARINGBALLANNULA.....	1
11	PFOZZ	11083	3G6119	.STEERING GEAR.....	1
12	PFOZZ	11083	9J6911	.SUPPORT, STEERING.....	1
13	PAOZZ	60380	JTT1211	.BEARING, ROLLER, NEED.....	1
14	PFOZZ	11083	9J6785	CLAPP, LOOP.....	1
15	PFOZZ	11083	5M2894	WASHER, FLAT.....	7
16	PFOZZ	96900	MS90728-65	SCREW, CAP, HEXAGON.....	2
17	PFOZZ	96906	MS24665-624	PINP, COTTER.....	2
18	PFOZZ	11083	1A8294	NUT, PLAIN, CASTELLAT.....	2
1S	PAOZZ	11083	8S6215	SPACER, RING.....	4
20	PFOZZ	11083	4D4064	ROD, END.....	2
21	PFOZZ	96906	MS35691-21	NUT, PLAIN, HEXAGON.....	2
22	PFOZZ	11083	2D1664	STUD, PLAIN.....	1
23	PFOLZ	11083	1K2671	BOLT, MACHINE.....	2
24	PFOZZ	11083	223097	SETSCREW.....	1
25	PFOZZ	11083	3K6060	NUT, SELF-LOCKING, HE.....	1
26	PFOZZ	11083	5K9107	BOLT, SELF-LOCKING.....	1
27	PFUZZ	11083	9J7303	LEVER, REPOTE, CONTRO.....	1
28	PFOZZ	11083	7J5757	KEY, MACHINE.....	1
29	PFOZZ	11083	9J7304	ARM, STEERING, GEAR.....	1
30	PFUZZ	96906	MS1815458	SCREW, CAP, HEXAGON H.....	2
31	PFOZZ	11083	7J5617	CLAMP, BLOCK, HALF.....	1

END OF FIGURE

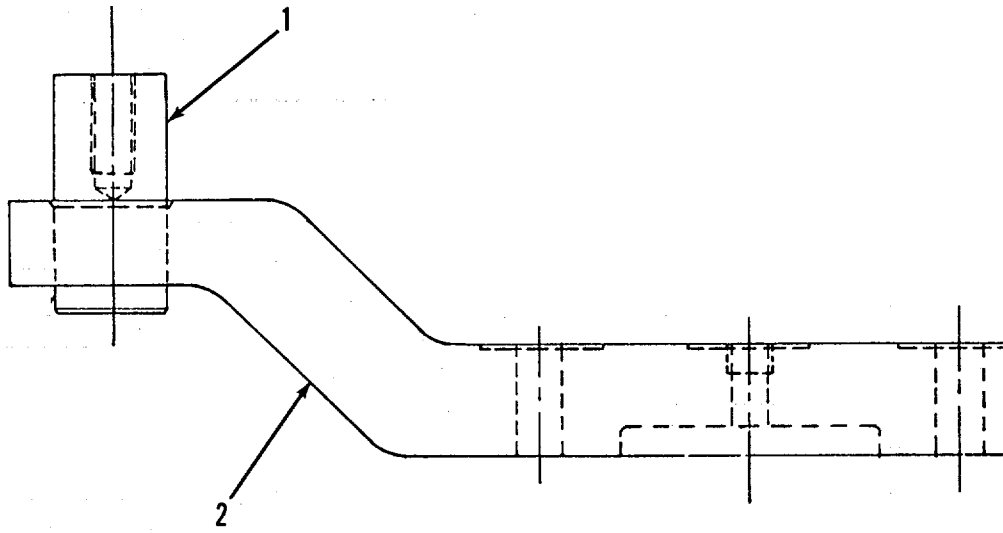

TA503294

FIGURE 118. COVER.

SECTION II

TM5-3825-226-24P

(1) ITEM NO	(2) SMR CODE	(3) CAGEC	(4) PART NUMBER	(5) DESCRIPTION AND USABLE ON CODES (UOC)	(6) QTY
				GROUP 1401 MECHANICAL STEERING GEAR ASSEMBLY	
				FIG. 118 COVER	
1	XDOZZ	11083	353938	PIN.....	1
				UOC: AGO	
2	XDOZZ	11083	394690	COYE.....	1
				UOC:AGD	

END OF FIGURE

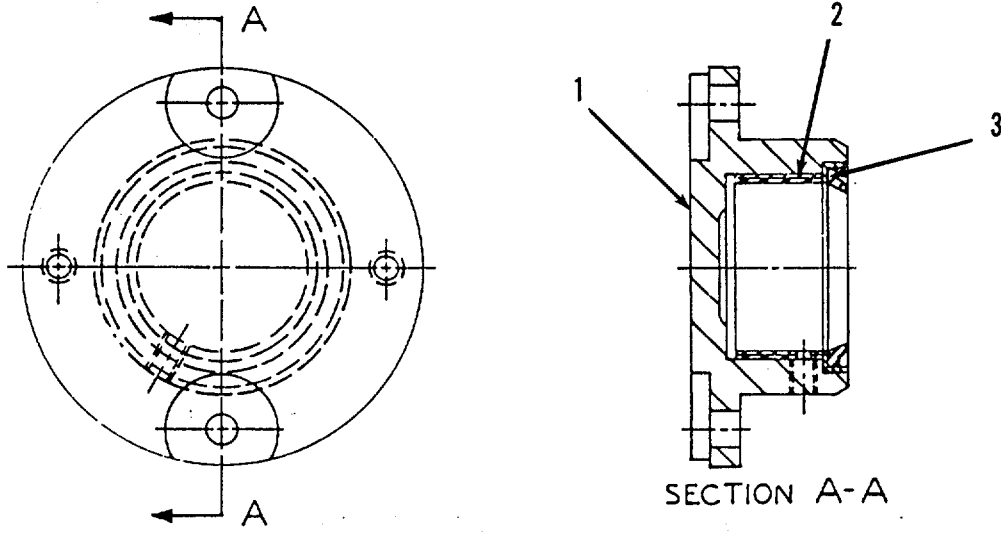

TA503295

FIGURE 119. CAP.

SECTION II

TM5-3825-226-24P

(1) ITEM NO	(2) SMR CODE	(3) CAGEC	(4) PART NUMBER	(5) DESCRIPTION AND USABLE ON CODES (UOC)	(6) QTY
-------------------	--------------------	--------------	-----------------------	--	------------

GROUP 1401 MECHANICAL STEEPING GEAR
ASSEMBLY

FIG. 119 CAP

1	XDOZZ	11083	389833	CAP.....	1
				UOC:AGD	
2	PFOZZ	11083	396448	BEARING, SLEEVE.....	1
				UOC:AGD	
3	PF02Z	11083	2H1495	SEALPACKING	1
				UOC:AGD	

END OF FIGURE

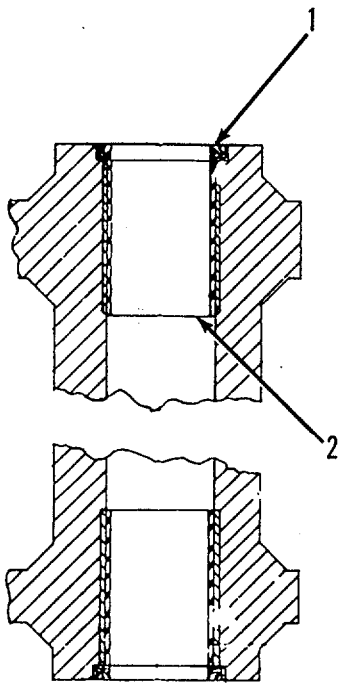

SECTION A-A

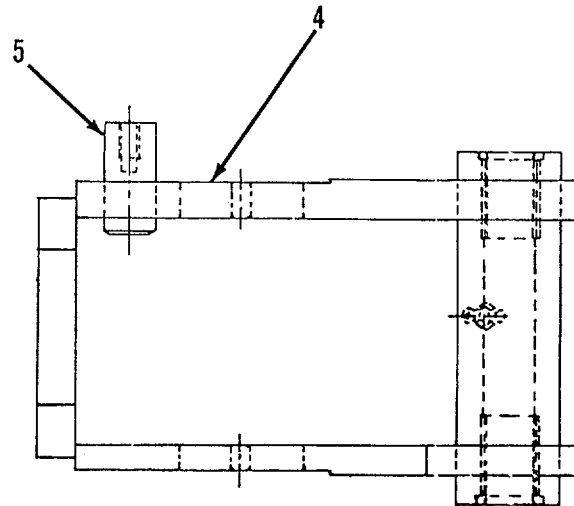
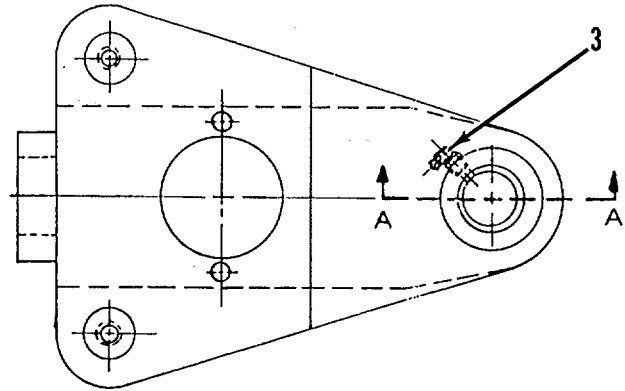

FIGURE 120. STEERING AXLE LEVER ASSEMBLY.

SECTION II

TM5-3825-226-24P

(1) ITEM NO	(2) SMR CODE	(3) CAGEC	(4) PART NUMBER	(5) DESCRIPTION AND USABLE ON CODES (UOC)	(6) QTY
-------------------	--------------------	--------------	-----------------------	--	------------

GROUP 1401 MECHANICAL STEERING GEAR
ASSEMBLY

FIG. 120 STEERING AXLE LEVER
ASSEMBLY

1	PFOZZ	11083	85340	SEAL.PLAİN, ENCASED.....	2
				UOC: AGD	
2	PFOZZ	11083	396447	BEARINGSLEEVE.....	2
				UOC: AGD	
3	PFUZZ	11083	3B8488	FITTING, LUBRICATION.....	1
				UCO: AGD	
4	XDOZZ	11083	394693	LEVER ASSEMBLY.....	1
				UOC :AGD	
5	XDOZZ	11083	353938	PIN.....	2
				UOC:AGD	

END OF FIGURE

1	16	22
2 THRU 5	17	23 THRU 25

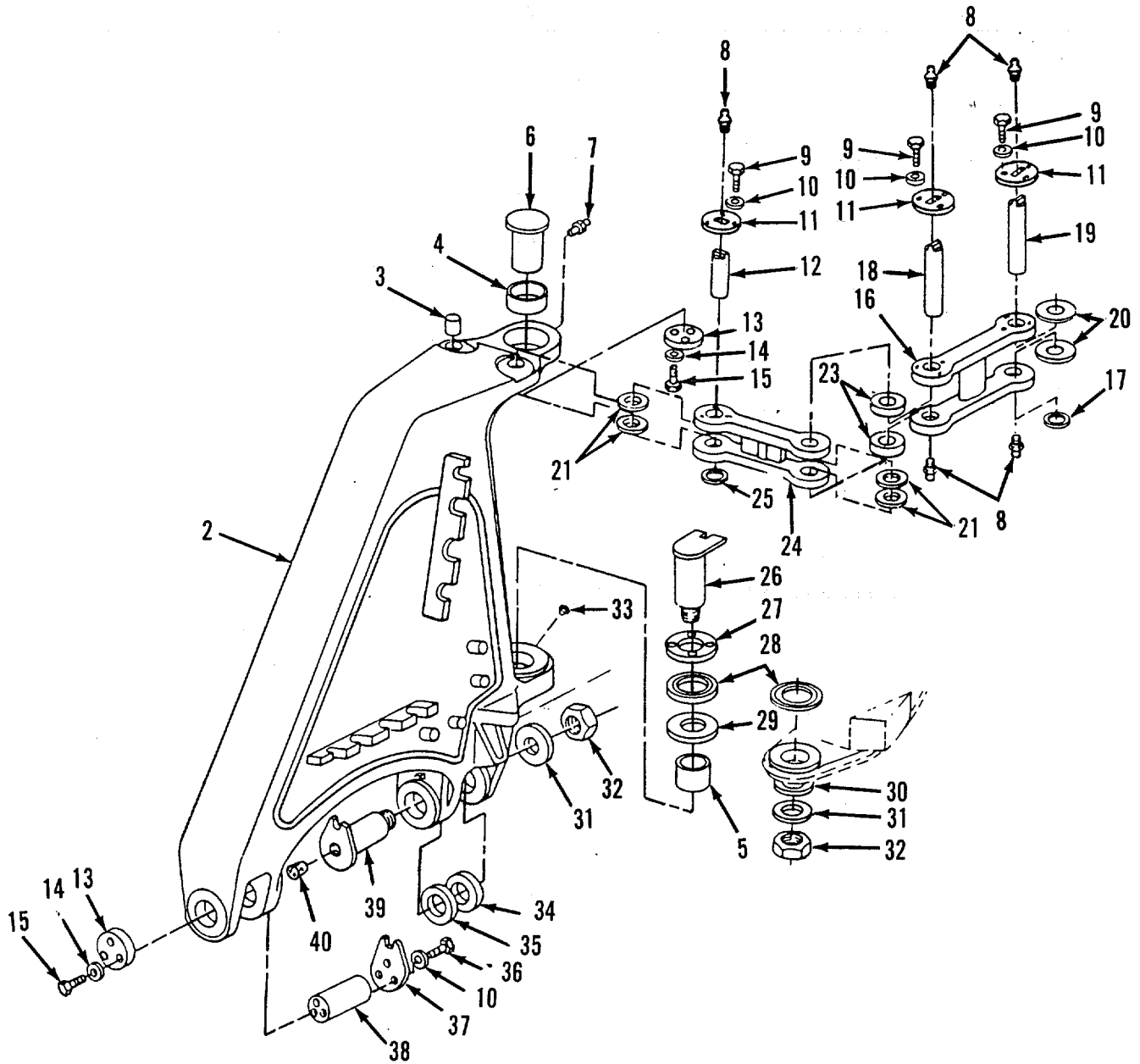

TA503297

FIGURE 121. HITCH.

SECTION II

TM5-3825-226-24P

(1) ITEM NO	(2) SMR CODE	(3) CAGEC	(4) PART NUMBER	(5) DESCRIPTION AND USABLE ON CODES (UOC)	(6) QTY
GRCUP 1432 TRACTOR FITCH STEERING					
FIG. 121 HITCH					
1	PFOOO	11083	3G1464	HITCH ASSEMBLY.....	1
2	PFOZZ	11083	3I1571	.HOCK, TOW ASSEMBLY.....	1
3	PAOZL	1108?	9J3742	.BUSHING, SLEEVE.....	2
4	PAOZZ	11083	5T1246	.BEARINGPSLEEVE.....	1
5	PAOZZ	11083	5T1245	.BEARING, SLEEVE.....	1
6	PFOZZ	11083	8J3431	PIN, HOOK, TOW.....	1
7	PFOZZ	96906	MS15001-4	FITTING, LUBRICATION.....	1
8	PFOZZ	96906	MS15'03-1	FITTING, LUBRICATION.....	1
9	PFOZZ	11083	S1594	BOLT, MACHINE.....	18
10	PFOZZ	11083	8F6809	WASHER, FAT.....	18
11	PFOZZ	11083	8J3134	PLATEIHOCK, TOW.....	6
12	PFOZZ	11083	9J3741	SHAFT, SHOULOERED.....	2
13	PFOZZ	11083	7J6887	RETAINER, PIN, HCOK.....	2
14	PFOZZ	11083	2M849	WASHER, FLAT.....	6
15	PFOZZ	11083	S15q5	BOLT, MACHINE.....	6
16	PFOOO	11083	EJ7855	CONNECTING LINKING.....	2
17	PFOZZ	11083	8J1362	.PLATE, DETAINING, SA.....	1
18	PFOZZ	11083	7J9434	SHAFT.SHOULDERED.....	2
19	PFOLZ	11083	7J6884	SHAFTSTRAIGHT.....	2
20	PFOZZ	11083	7J6871	SHIM (0.134 INCH.).....	4
20	PFOZZ	05035	5510236	WASHER, FLAT (0.048 INCH.....	4
20	PFOZZ	11083	7J6873	SHIM (0.075 INCH.).....	3
21	PAOZZ	11083	7J9398	SHIM (0.134 INCH.).....	12
21	PFOZZ	11083	7J9397	SHI (0.005 INCH.)5.....	7
21	PFOZZ	11C83	7J9396	SHIP (0.048 INCH.).....	6
22	XDOOO	11C83	9J3740	CONNECTING LINK, RIG.....	2
23	PAOZZ	11083	7J6250	.BEARING, SLEEVE.....	2
24	PFOZZ	11083	9J3739	.CONNECTING, LINK, RIG.....	1
25	PFOZL	11083	BJ1362	.PLATE, DETAINING, SHA.....	1
26	PFOZZ	11083	8J5014	PINHCOKTOW.....	1
27	PAOZZ	11083	BJ1021	BEARINGWASHERJTHRU.....	1
28	PAOZZ	11083	7J9385	BEARINGPWASHER, THRU.....	2
29	PAOZZ	11083	8J1022	BEARING, WASHERITHRU.....	1
30	PFOZZ	11083	7F834	SHIM (O.032 INCH.).....	4
30	PFOZZ	11083	9F9933	SHIM (0.010 INCH.).....	2
30	PFOZZ	11083	5B3032	SHIM (0.005 INCH.).....	2
31	PFOLZ	11083	7J6876	WASHER, FLAT.....	2
32	PFOZZ	96906	MS21083N24	NUT, SELF-LOCKING, HE.....	2
33	PFOZZ	96906	MS15033-6	FITTING, LUBRICATION.....	1
34	XDOZZ	11083	7J6869	RING, RETAINING.....	1
35	PFOZZ	11183	7J6868	SPACER, SLEEVE.....	1
36	PFOZZ	11083	7B3235	BOLTMACHINE.....	3
31	PFOZZ	11083	8J3065	PLATE, HCOK, TIT.....	1
38	PFOZZ	11083	7J6885	SHAFTSTRAIGHT.....	1
39	PFOZZ	11083	9J1552	PIN, HOOK, TOW.....	1
40	XAOZZ	11083	2B7559	CORK.....	1

END OF FIGURE

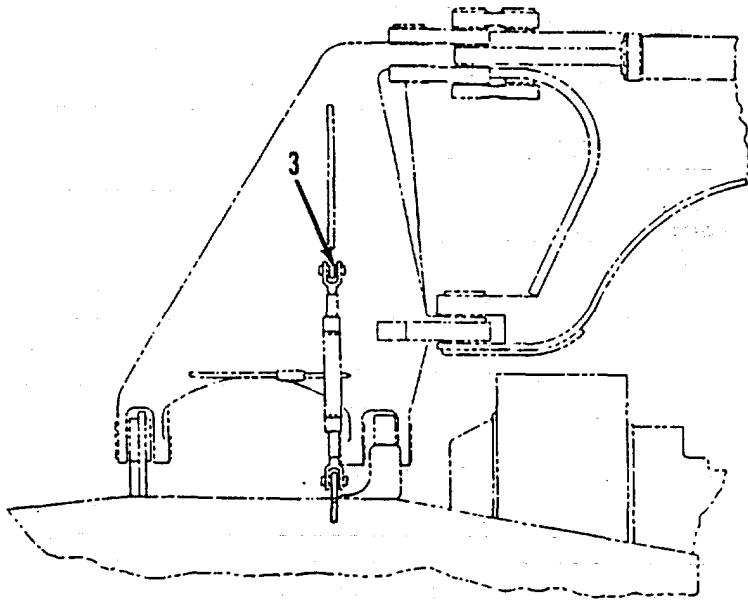
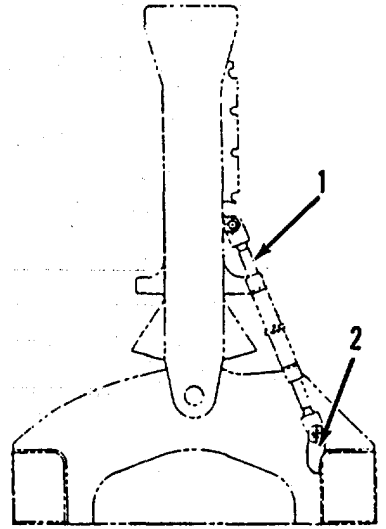
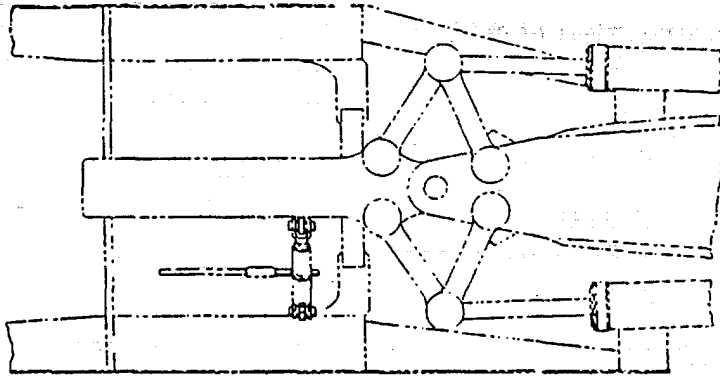

TA503298

FIGURE 122. HITCH SECTIONALIZATION COMPONENTS.

SECTION II

TM5-3825-226-24P

(1) ITEM NO	(2) SMR CODE	(3) CAGEC	(4) PART NUMBER	(5) DESCRIPTION AND USABLE ON CODES (UOC)	(6) QTY
GROUP 1402 TRACTOR HITCH STEERING					
FIG. 122 HITCH SECTICNALIZATION COMPONENTS					
1	PFOZZ	11083	3G2468	JACK, LEVELING-SUPPO.....	1
				UOC:AGD	
2	XBOZZ	11083	5R6019	LUG.....	1
				UCO:AGD	
3	XBOZZ	11083	5R6018	LUG.....	1
				UOC:AGD	
END OF FIGURE					

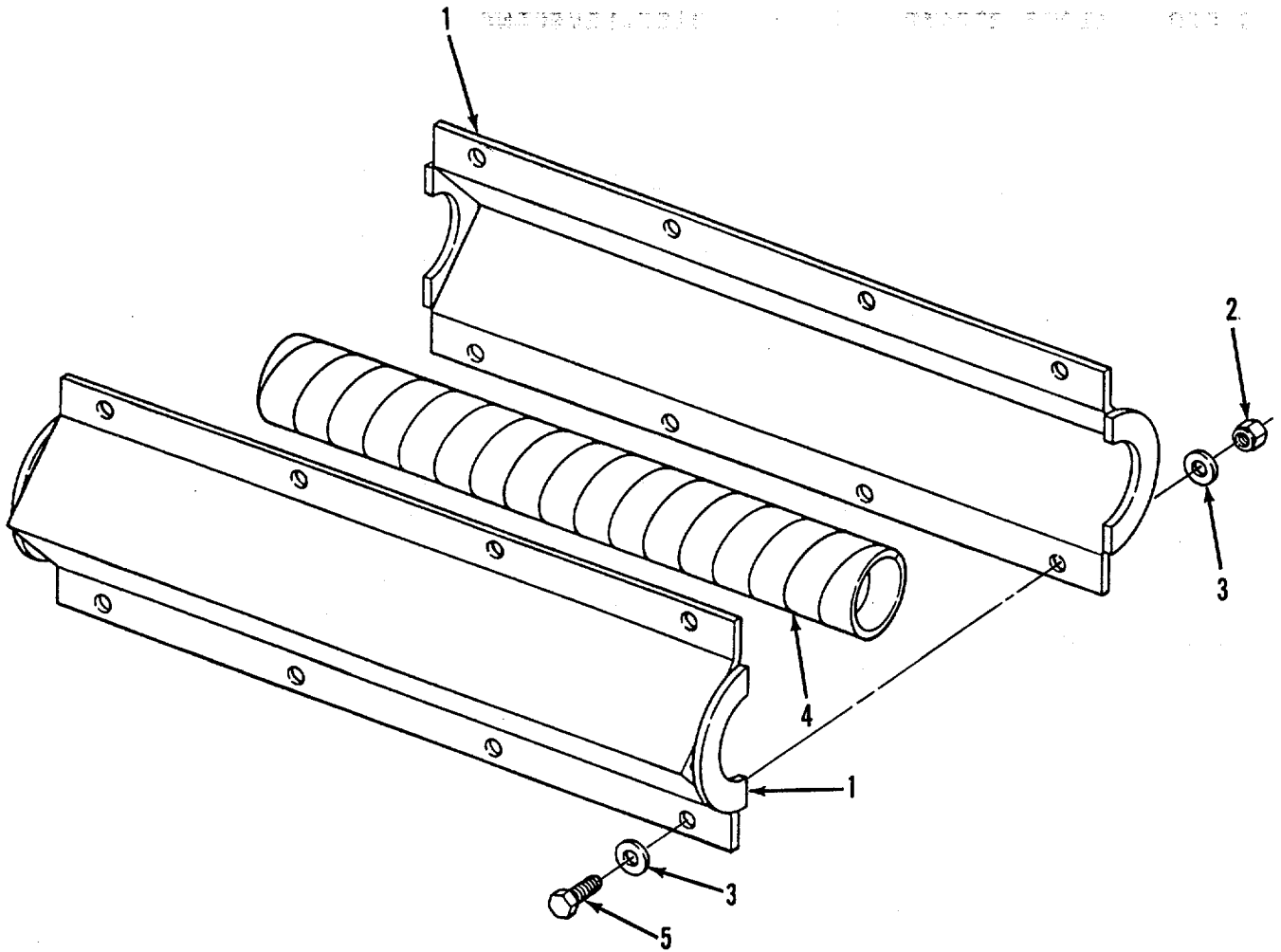

TA503299

FIGURE 123. ARTICULATED CYLINDER SAFETY BAR.

SECTION II

TM5-3825-226-24P

(1) ITEM NO	(2) SMR CODE	(3) CAGEC	(4) PART NUMBER	(5) DESCRIPTION AND USABLE ON CODES (UOC)	(6) QTY
				GRCUP 1402 TRACTOR FITCH STEERING	
				FIG. 123 ARTICULATE CYLINDER SAFETY BAR	
1	PFOZZ	11083	5R5763	COLLAR ASSEMBLY, STE	4
2	PFOZZ	11083	9S8752	NUTPLAINHEXAGON.....	16
3	PFOZZ	11083	5M2894	WASHER, FLAT.....	32
4	PFOZZ	96906	MS523O1A215162	HOSENONMETALLIC.....	2
5	PFOZZ	11083	S1594	BOLT, MACHINE.....	1

END OF FIGURE

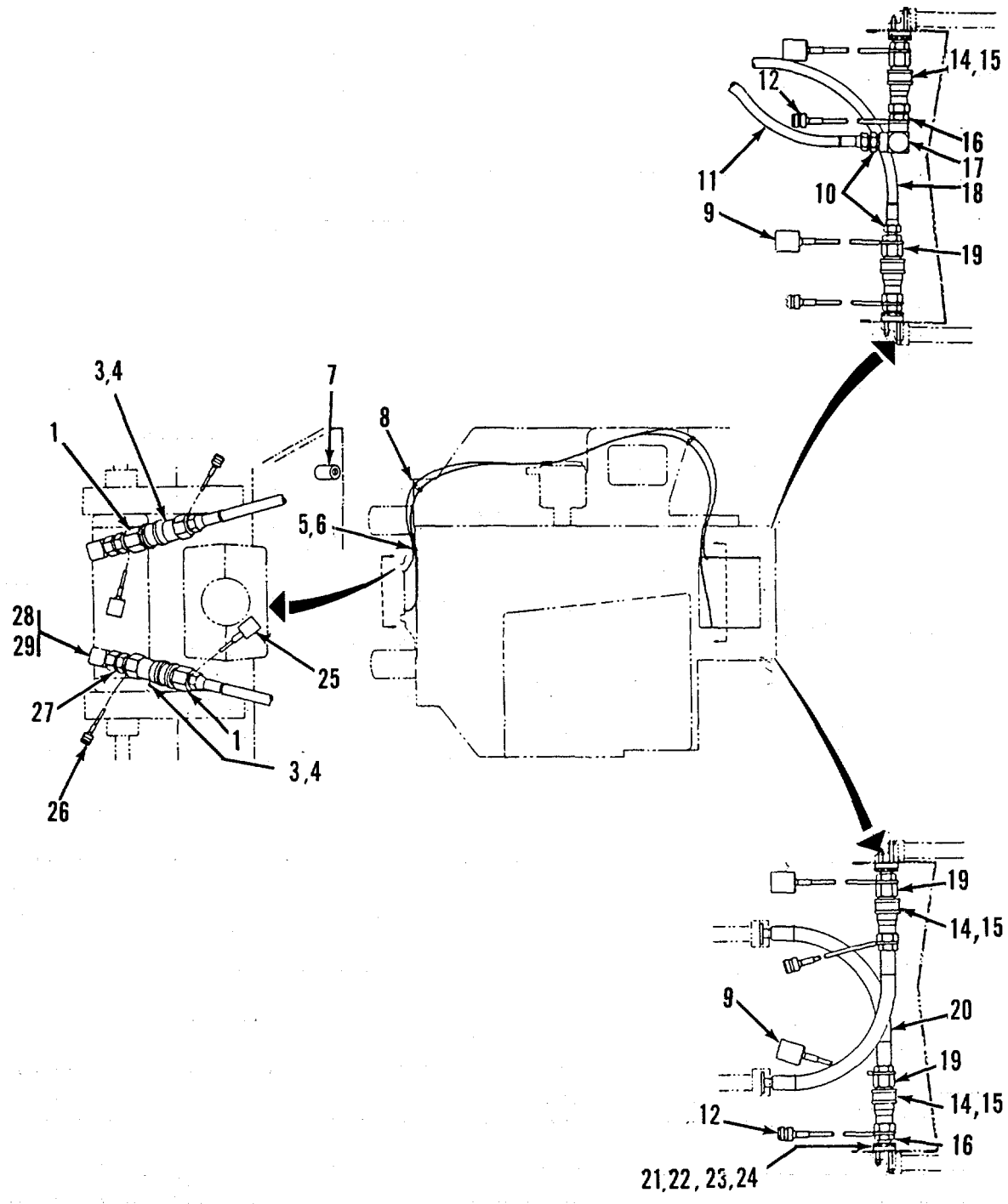
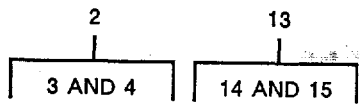

TA503300

FIGURE 124. STEERING AXLE HYDRAULIC LINES.

SECTION II

TM5-3825-226-24P

(1) ITEM NO	(2) SMR CODE	(3) CAGEC	(4) PART NUMBER	(5) DESCRIPTION AND USABLE ON CODES (UOC)	(6) QTY
GROUP 1411 HCSES, LINES, FITTINGS					
FIG. 124 STEERING AXLE HYDPAULIC LINES					
1	PFOZZ	01276	5602-6-6S	COUPLING HALF, QUICK..... UOC:AGD	2
2	PFOOO	59875	5601-6-6S	COUPLING HALF, QUICK..... UOC:AGD	2
3	PAOZL	01276	22021-6	RING98ACKUP..... UCO: AG9	1
4	PAOZZ	09990	2-115N709-90	.PACKINGIPREFCR?ED..... UUC :AGD	1
5	PAOZZ	96906	MS90728-158	SCREWTCAP.HEXAGON..... UOC:AGD	.1
6	PFOZZ	96906	MS27183-14	%ASHERFLAT..... UOC: AGD	1
7	PFOZZ	11083	6M4016	COUPLING, BOSS..... UOC: AGD	1
8	PAOZZ	11083	3S8664	C8IP..... UOC :AGD	8
9	PFOZZ	01276	5657-12	CAP, PROTECTIVEOUST..... UCO:AGD	4
10	PFOZZ	3078C	3/4X3/8PTR-S	BUSHING, PIPE..... UOC:AGD	2
11	PFOZZ	73842	12MCS-12FJS-12MS -242CM	HOSE ASSEMBLYNONMEO..... UOC:AGD	1
12	PFOZZ	01271	5659-12	PLUG, PROTECTIVE, DUSDUS..... UOC:AGD	4
13	PFOOO	01276	5601-12-12S	COUPLING HALF F QUICK..... UCO:AGD	3
14	PFOZZ	11083	3S9233	SEAL..... UOC:AGD	1
15	PFOZZ	01276	22021-12	SPACER, RING..... UCO: AGD	1
16	PFOIZ	11083	C4270	NIPPLEPIPE..... UOC:AGD	3
17	PFOZZ	11083	IK6937	ELBCW, PIFE..... UOC:AGD	1
18	PFOZL	73842	12MCS-12FJS-12MS -292.00CM	HOSE ASSEMBLYNONME..... UOC:AGD	1
19	PFOZZ	01276	5602-12-12S	COUPLING HALF, QUICK..... UCO:AGD	3
20	PFOZZ	11083	5R6145	HOSE ASSEMBLYNONME..... UOC: AGD	2
21	PFOZZ	81349	M83248/2-214	PACKINGVPPREFORMI..... UOC:AGD	2
22	PFOZZ	63383	W43-12-12	FLANGEPIPE..... UOC:AGD	2
23	PAOLZ	96906	MS90728-67	SCREW, CAF, HEXAGON 3/8-16 X 2 1/4..... UOC:AGD	4
24	PAOZZ	96906	MS90728-70	SCREWICAPHEXAGCN H 3/8-16 X..... UOC:AGD	3

SECTION II

TM5-3825-226-24P

(1) ITEM NO	(2) SMR CODE	(3) CAGEC	(4) PART NUMBER	(5) DESCRIPTION AND USABLE ON CODES (UOC)	(6) QTY
25	PFOZZ	01276	5657-6	UOC: AGD CAP, PROTECTIVE, PUST.....	2
26	PFOZZ	01276	5659-6	UGC:AGD PLUG, PROTECTIVE, DUS.....	2
27	PFOZZ	11083	046683	UOC: AGD NIPPLE, PIPE CIIC().....	2
28	PFOZZ	11083	306817	UOC:AGD ELBOW, PIPE TC TUBE.....	2
29	PFOZZ	11383	5R6148	UOC:AGD RESTRICTORIFLUID FL.....	2
				UCO:AGD END OF FIGURE	

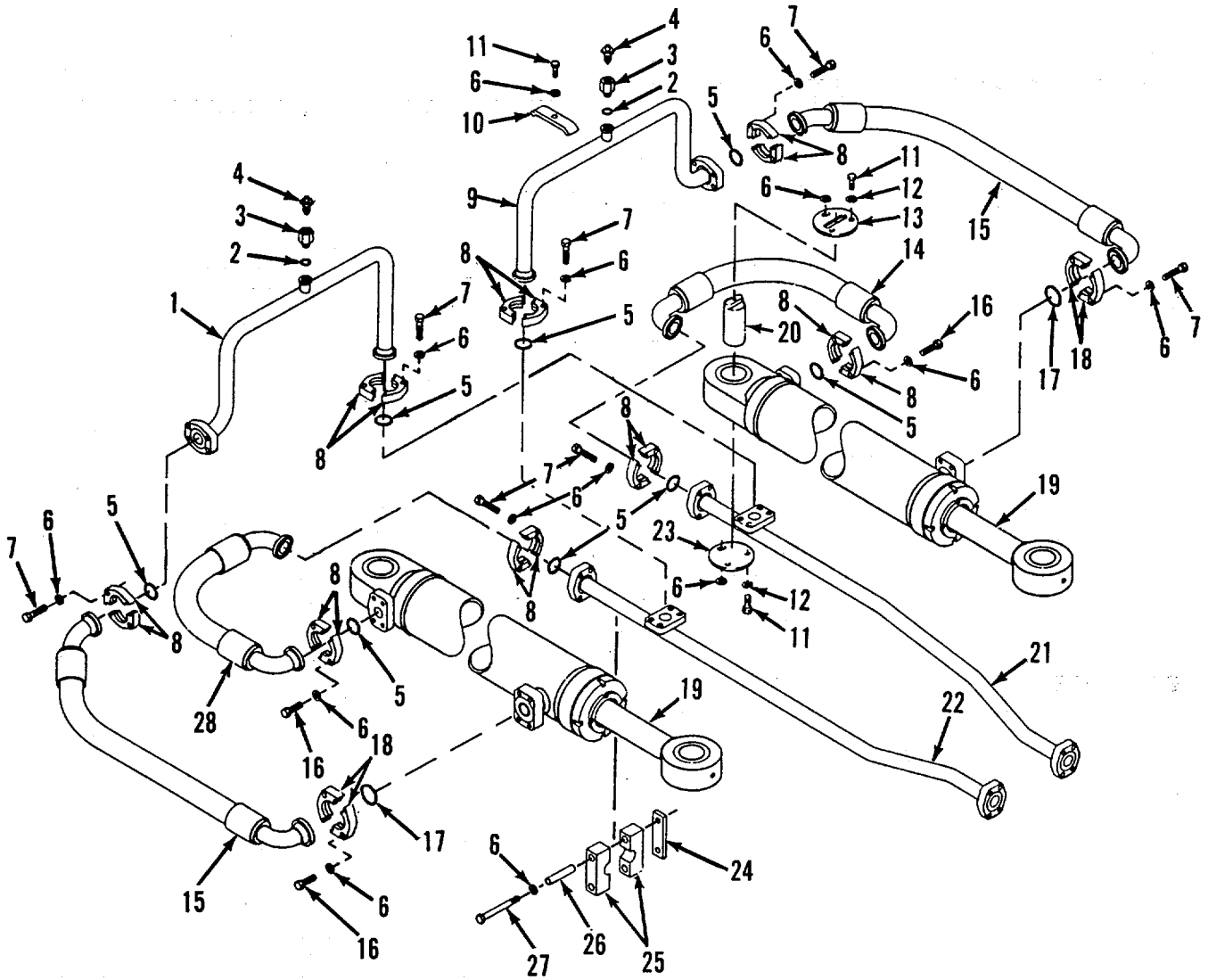

FIGURE 125. STEERING CYLINDER LINES.

SECTION II

TM5-3825-226-24P

(1) ITEM NO	(2) SMR CODE	(3) CAGEC	(4) PART NUMBER	(5) DESCRIPTION AND USABLE ON CODES (UOC)	(6) QTY
GROUP 1411 HOSES, LINES, FITTINGS					
FIG. 125 STEERING CYLINDER LINES					
1	PFOZZ	11083	5R5811	TUBE ASSEMBLYMETAL.....	1
2	PFOZZ	11083	6F4855	PACKING, PPEFORMED.....	2
3	PFOZZ	11083	4J5957	VALVEIBCDY.....	2
4	PAOZZ	11083	6J1834	VALVEBODY.....	2
5	PFOZZ	8134S	M83248/2-214	PACKINGPREFCRMED.....	8
6	PFOZZ	11083	5M2894	WASHERFLAT.....	46
7	PFOZZ	96906	MS90728-64	SCREW, CAP, HEXAGON H.....	24
8	PFOZZ	11083	1P4576	FLANGE.....	16
9	PFOZZ	11083	5R5812	TUBE ASSEMBLY, METAL.....	1
10	PAOZZ	11083	7J6142	CLAMPPIPEANCHOR.....	2
11	PFOZZ	11083	S1594	BOLT, MACHINE.....	12
12	PFOZZ	96906	MS35338-46	WASHERLCOK.....	42
13	PFDZZ	11083	8J3134	PLATEHOCK, TOW.....	2
14	PFOZZ	70434	12MCS-12SF90-SO-38CM	HOS ASSEMBLYTNCNME.....	1
15	PFOZZ	70434	12MCS-16SF90-12S F45-72CM	HOSE ASSEMBLY, NONME.....	2
16	PFOZZ	11083	S1588	BOLT, MACHINE.....	16
17	PFOZZ	11083	4J520	PACKING, PREFCRMED.....	2
18	PFOZZ	11083	1P4577	FLANGE SPLIT, HALF.....	4
19	PFFFH	11083	5R5742	CYLINDER ASSEMBLY, A FOR BREAKDOWN... SEE FIG. 127	2
20	PFOZZ	11083	EJ2173	FINISHOULDERHEADLE.....	2
21	PFOZZ	11083	5R5844	TUBE ASSEMBLY, METAL.....	1
22	PFOZZ	11083	5R5810	TUBE ASSEMBLY, METAL.....	1
23	PFOZZ	11083	SJ6223	PLATECYLINDERRETA.....	2
24	PFOZZ	11083	ISI445	SPACER.....	2
25	PFOZZ	11083	7J5732	CLAMP.....	4
26	PFOZZ	11083	7S2750	SPACER, SLEEVE.....	4
27	PFOZZ	11083	T65	BOLTIMACHINE.....	4
28	PFOZZ	73842	12MCS-12SF90-270-38CM	HOSE ASSEMBLY, NONME.....	1

END OF FIGURE

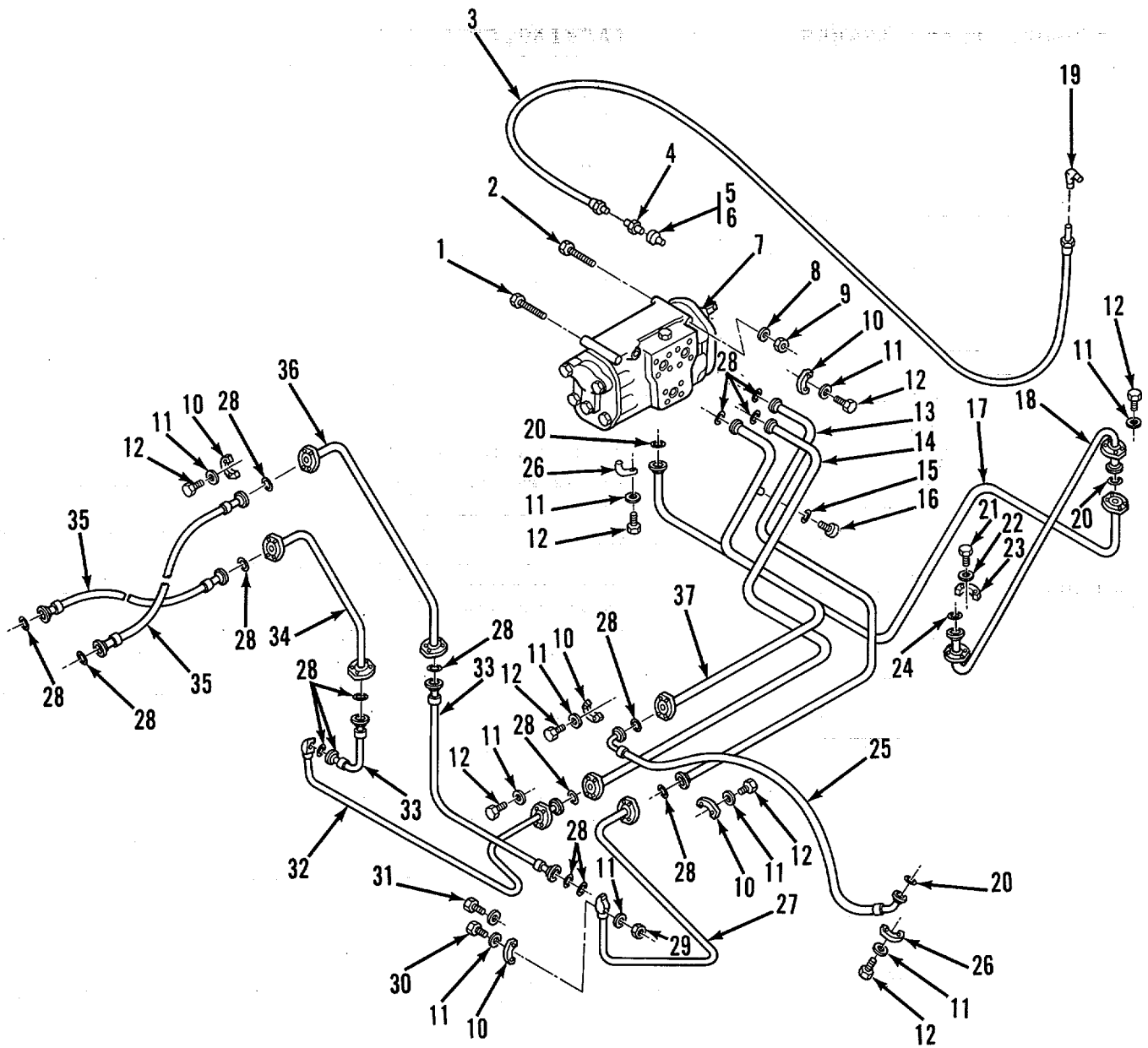

TA503302

FIGURE 126. STEERING VALVE AND LINES.

SECTION II

TM5-3825-226-24P

(1) ITEM NO	(2) SMR CODE	(3) CAGEC	(4) PART NUMBER	(5) DESCRIPTION AND USABLE ON CODES (UOC)	(6) QTY
GROUP 1411 HOSES, LINES, FITTINGS					
FIG. 126 STEERING VALVE AND LINES					
1	PFOZZ	11083	5B5059	BOLT, MACHINE.....	1
2	PFOZZ	11083	7H3472	BOLT.....	2
3	MOOZZ	11083	5P6014-140	M TUBE STK MAKE FROM 140 IN.	1
				TUBING P/N 5P6014. SEE GROUP 9501.	
4	PFOZZ	11083	5P4456	ADAPTER.STRAIGHTTUH.....	1
5	PFAZZ	30327	720FS05/16	ADAPTER, STRAIGHTIPI.....	1
6	PFOZZ	8134S	M83248/2-905	PACKING, PREFORMED.....	1
7	PFFFF	11083	IU0327	VALVE, LINEAR, DIRECT FOR BPEAKDOWN... SEE FIG.1289	1
8	PFOZZ	61510	CKE42A	WASHER, FLAT.....	3
9	PFOZZ	11083	1D4718	NUT.....	3
10	PFUZZ	11083	2K190	FLANGE.....	4
11	PFOZZ	11083	384506	ASHER, LCOK.....	76
12	PFQZZ	11083	S1588	BOLT, MACHINE.....	60
13	PFOZZ	11083	3G0194	TUBE ASSEMBLY, METAL.....	1
14	PFOZZ	11083	3G0193	TUBE ASSEMBLY, YETAL.....	1
15	PFOZZ	99517	A180-119MILP2573 2	PACKING, PREFORMED.....	1
16	PAOZZ	11083	9S4183	PLUG, ASSEBLY.....	1
17	PFOZZ	11083	3GI457	TUBE BENT, METALLIC.....	1
18	PFUZZ	11083	3GI458	TUEEBENT, METALLIC.....	1
19	PFOZZ	1108?	5P4425	ELEC W, TUBE TG HOSE.....	1
20	PFOZZ	11083	4J520	PACKING, PREFORMED.....	4
21	PFOZZ	11083	7B3235	BOLT, MACHINE.....	4
22	PFOZZ	96906	MS35338-48	WASHER, LCOK.....	4
23	PFOZZ	70434	24SF-2	FLANGE, PIPE, SWIVEL.....	2
24	PFOZZ	11083	4J524	PACKING, PREFCRMED.....	1
25	PFOZZ	70434	12MCS-12SF90-16S F22-270-23. 50	HOSE ASSEM3LYNCNME.....	1
26	PFOZZ	92679	295698PI	FLANGE, PIPE, SWIVEL.....	6
27	PFOZZ	11083	3G0192	TUBE ASSEMBLY, METAL.....	1
28	PFOZZ	8134S	M83248/2-214	PACKING, PREFORMED.....	15
29	PFOLZ	15564	1377A	NUT, PLAIN, HEXAGCN.....	8
30	PFOZZ	11083	L1143	BOLT, MACHINE.....	4
31	PFUZZ	96906	MS90728-65	SCREW.CAP.HEXAGON H.....	1
32	PFOZZ	11083	3G0195	TUBE ASSEMBLY, METAL.....	1
33	PFUZZ	70434	12MCS-12SF-25.10	HOSE ASSEMBLY, NCNME.....	2
34	PFOZZ	11083	7J6604	TUBE, BENT, METALLIC.....	1
35	PFOZZ	70434	12MCS-12SF-29.00	HOSE ASSEMBLYNONME.....	2
36	PFOZZ	11083	7J6660	TUE, VENT, METALLIC.....	1
37	PFOZZ	11083	3G087	TUBE, BENT, METALLIC.....	1
D	PFFZZ	11083	5R5744	CYLINDER, ACTUATING.....	1

END OF FIGURE

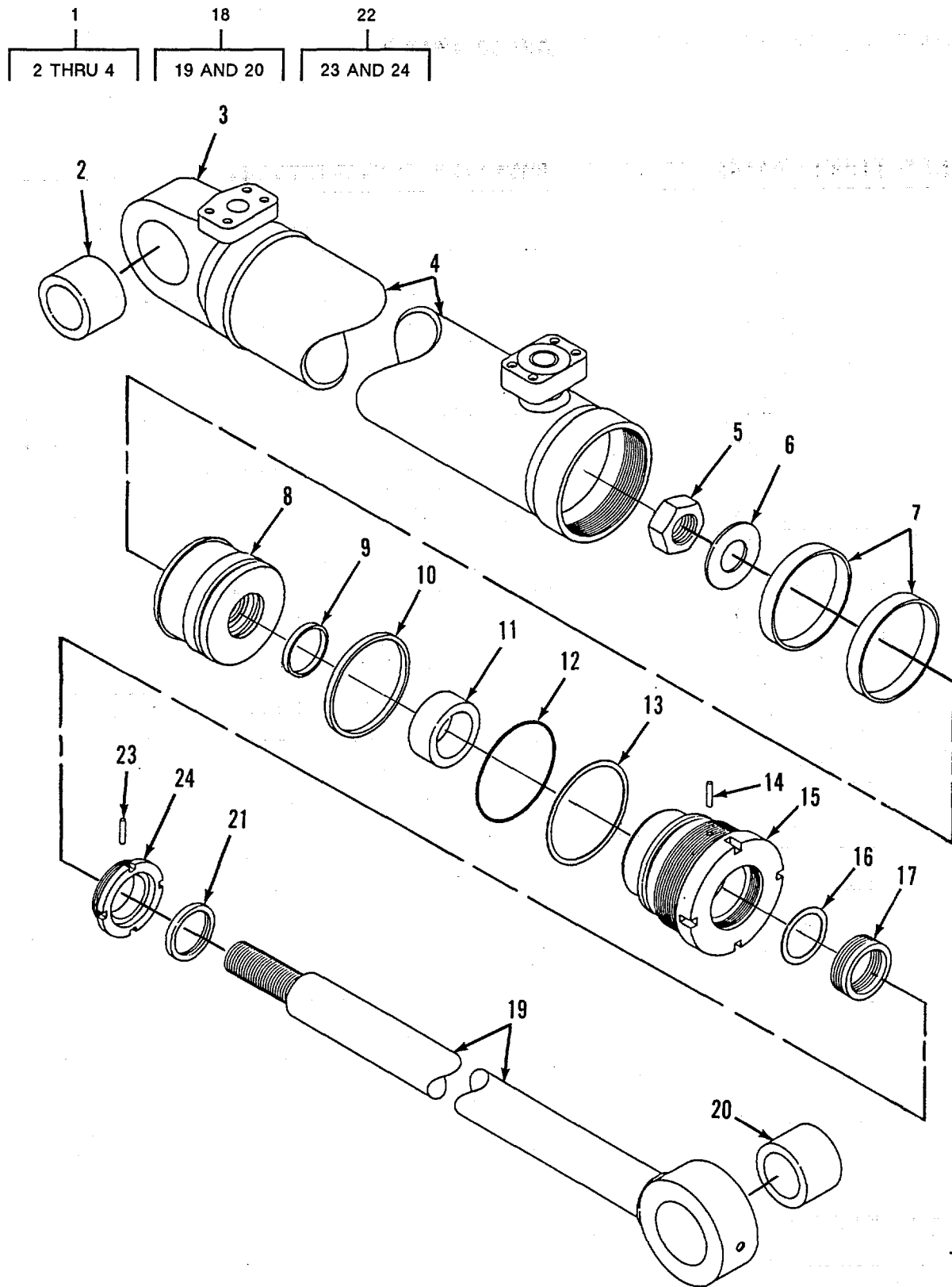

TA503303

FIGURE 127. STEERING CYLINDER.

SECTION II

TM5-3825-226-24P

(1) ITEM NO	(2) SMR CODE	(3) CAGEC	(4) PART NUMBER	(5) DESCRIPTION AND USABLE ON CODES (UOC)	(6) QTY
GROUP 1412 HYCRAULIC CR AIR CYLINDERS					
FIG.. 127STEERING CYLINDER					
1	PFFFF	11083	5R5744	CYLINDER, ACTUATING..	1
2	PAFZZ	11083	7J6250	BEARINGSLEEVE.....	1
3	XADZZ	11083	7J6251	CAP.....	1
4	XAOZZ	11083	5R5967	.TUBE, ASSEMBLY.....	1
5	PFFZZ	11083	IA4168	NUTPLAINHEXAGON	1
6	PFFZZ	11083	IK4699	WASHER, FLAT.....	1
7	PAFZZ	11083	7J5517	RINGWIPERR	2
8	PFFZL	11083	7J6136	PISTON, LINEAR ACTUA	1
9	PFFZZ	11083	4F8824	PACKING, PREFCRMED£0.....	1
10	PAFZZ	11083	5J5402	SEAL, ASSEMBLY, STEER.....	1
11	PAFZZ	11083	7B8913	BUSH[NGSLEEVE.....	1
12	PFFZZ	11083	5F149	PACKING, PREFCRMED..	1
13	PAFZZ	11083	5J3934	SEAPLAIN.....	1
14	XDFZZ	11028	7J6928	PLUGPROTECTIVE,	2
15	PFFZZ	11083	7J7341	HEAD, LINEAR, ACTUATI.....	1
16	PFFZZ	98879	455507	WASHER, SPRING, TENSI.....	1
17	PFFZZ	11083	7J6930	PACKING, ASSEMBLY.....	1
18	PFFFF	11083	5R5754	ROD, PISTON, LINEARA.....	1
19	XAOZZ	11083	5R5743	ROD	1
20	PAFZZ	11083	7J6250	BEARINGSLEEVE.....	1
21	PAFZZ	11083	7J6932	SEAL, PLAIN.....	1
22	PFFFF	11083	8J2193	CAP, LINEAR, ACTUATIN.....	1
23	XDFZZ	11083	7J6928	.PLUG.PROTECTIVEPDUS....	2
24	XAOZZ	11083	756931	COLLARSHAFT.....	1

END OF FIGURE

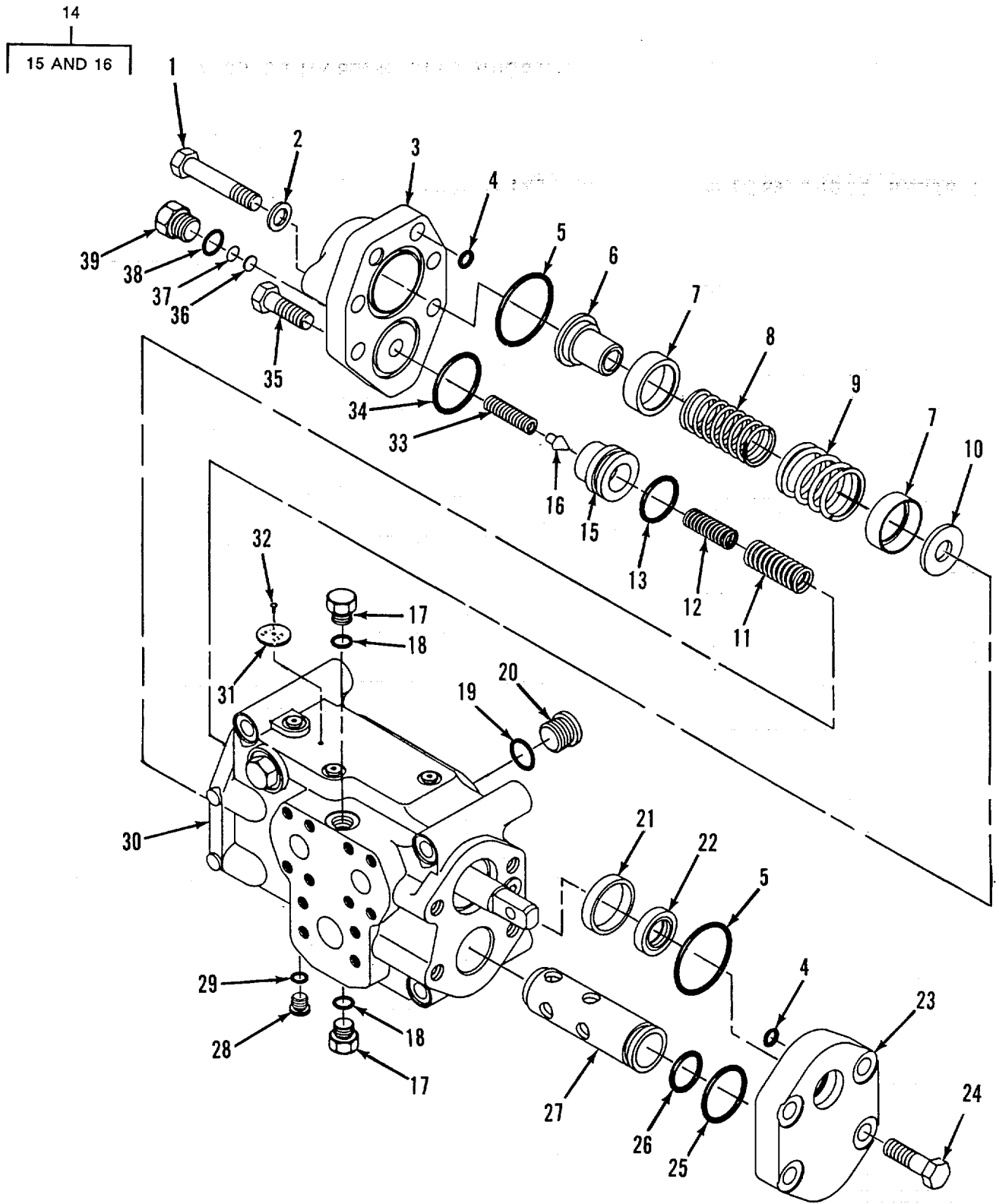

TA50330M

FIGURE 128. STEERING VALVES.

SECTION II

TM5-3825-226-24P

(1) ITEM NO	(2) SMR CODE	(3) CAGEC	(4) PART NUMBER	(5) DESCRIPTION AND USABLE ON CODES (UOC)	(6) QTY
GROUP 1414 STEERING SYSTEM VALVES					
FIG.. 128 STEERING VALVES					
1	PFFZZ	11083	4K4937	SCREW, CAPHEXAGON H.....	2
2	PFFZZ	11083	9S201	WASHER.....	4
3	PFFZZ	11083	8J2324	COVERACOESS.....	1
4	PFFZZ	81349	M83248/2-110	PACKING, PREFCPMEO.....	3
5	PFFZZ	11083	5F8000	PACKING, PREFCRMED.....	2
6	PFFZZ	11083	7J2929	RETAINER, HELICAL, CO	1
7	PFFZZ	11083	7J2928	RETAINERHELICALTCO	2
8	PAFZZ	11083	7F9802	SPRING, HELICAL, COMP.....	1
9	PAFZZ	11083	7H832	SPRINGHELICAL, COMP,	1
10	PFFZZ	11083	7J2927	WASHER.....	1
11	PFFZZ	11083	2J6088	SPRING.....	1
12	PFFZZ	11083	4J7490	SPING.....	1
13	PFFZZ	11083	4J519	PACKING, PREFCRMEO.....	1
14	PFFFF	11083	9J7795	VALVE.....	1
15	PFFZZ	11083	8J148	.SEAT, VALVE..	1
11	PFFZZ	11083	1J8497	VALVE.....	1
17	PFFZZ	11083	9S4191	PLUG, MACHINE THREAD	2
18	PFFZZ	25184	906-737-70	PACKING, PREFORMED.....	2
19	PFFZZ	81349	M83248/2-910	PACKINGIPREFCRMED.....	1
20	PFFZZ	30780	10HP5N	PLUG, MACHINE THREAD	1
21	PFFZZ	11083	4J7546	PILOT.....	1
22	PAFZZ	11083	4K4114	SEAL, PLAIN ENCASED	1
23	PFFZZ	11083	7J8056	COVER	1
24	PFFZZ	11083	S1587	BOLT, MACHINE.....	4
25	PFFZZ	11083	4J522	PACKINGPREFGCMED.....	1
26	PFFZZ	11083	5F1678	PACKINGPREFCRMED.....,	1
27	PFFZZ	11083	3G1725	SPACERSLEEVE.....	1
28	PFFZZ	3078C	4HP5NS	PLUG, MACHINE THREAD	1
29	PFFZZ	11083	3J7354	PACKING, PREFCRMED.....	1
30	PFFFF	11083	1U326	VALVE SUBASSEPLY FOR BREAKDOWN....	1
				SEE FIG.	1
31	PFFZZ	11083	1U338	PLATE, IDENTIFICATIC.....	1
32	PFFZZ	11083	7B3028	SCREW, DRIVE.....	1
33	PAFZZ	11083	4F7115	SPRING, HELICALCOMP.....	1
34	PFFZZ	11083	6F711	PACKING, PREFCRMED.....	1
35	PFFZZ	96906	MS90728-113	SCREW, CAPTHEXAGCN.....	2
36	PAFZZ	11083	3J7470	DISK, SOLIDPLAIN.....	2
37	PAFZZ	11083	3H2549	DISK, SOLID, PLAIN.....:	15
38	PFFZZ	11083	3K360	PACKING, PREFCRMED.....	1
39	PFFZZ	11083	9S4187	PLUG.	1

END OF FIGURE

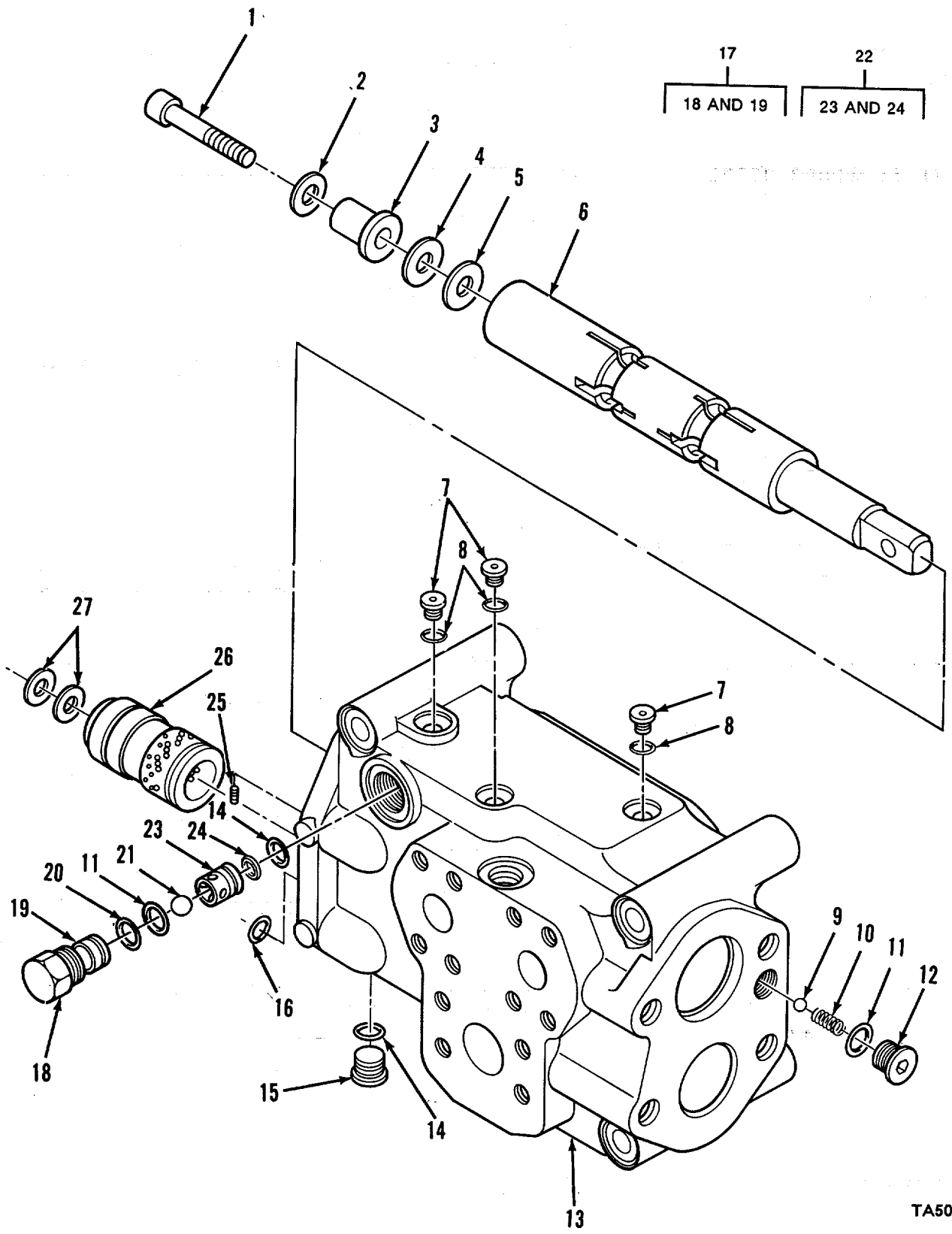

TA503305

FIGURE 129. STEERING VALVE SUBASSEMBLY.

SECTION II

TM5-3825-226-24P

(1) ITEM NO	(2) SMR CODE	(3) CAGEC	(4) PART NUMBER	(5) DESCRIPTION AND USABLE ON CODES (UOC)	(6) QTY
GROUP 1414 STEERING SYSTEM VALVES					
FIG. 129 STEERING VALVE SUEASSEMBLY					
1	PAFZZ	11083	8J8866	BO)LT, FLUID PASSAGE.....	1
2	PFFZZ	11083	5M2894	WASHER, FLAT.....	1
3	PFFZZ	11083	4J8634	RETAINER.....	1
4	PAFZZ	11083	4J8224	SHIM.....	3
5	PAFZZ	11083	5J4776	SHIM.....	1
6	PFFZZ	11083	7J2922	STEM, FLUID VALVE.....	1
7	PFFZZ	30780	2HP5NS	PLUG, MACHINE THREAD.....	3
8	PFFZZ	11083	4J7533	PLUG, MACHINE THREAD.....	3
9	PFFZZ	11083	489880	BALL, BEAAING.....	1
10	PFFZZ	11083	4J8947	SPRING.....	1
11	PFFZZ	25184	906-737-70	PACKING, PREFCRMED.....	2
12	PFFZZ	02697	6HP5N	PLUG, MACHINE THREAD.....	1
13	PFFZL	11083	EJ2385	BODY, STEERING VALVE.....	1
14	PFFZZ	8134S	M83248/2-q05	PACKING, PREFCRMEDO.....	2
15	PFFZZ	3078C	5HP5N	PLUG, MACHINE THREAD.....	1
16	PFFZZ	11083	8F9538	PACKING, PREFORMED.....	1
17	PFFZZ	11083	1U2723	PLUG, VENT.....	1
18	XAFZZ	11083	1U2722	PLUG.....	1
19	XAFZZ	11083	1U2567	.SCREFN.....	1
20	PFFZZ	11083	3K361	PACKING, P, EFCRMEDD.....	1
21	PFFZZ	11083	4B9782	BALL.BEARING.....	1
22	PFFFF	11083	IU2717	RESTRICTOR, FLUID FL.....	1
23	PFFZZ	11083	IU2718	SEAT, VALVE.....	1
24	PFFZZ	91O01	150-1	.STRAINER ELEMENTSE.....	1
25	PAFZZ	11083	4J9780	PLUG.....	1
26	PFFZZ	11083	4J9527	VALVE, REGULATING.....	1
27	PFFZZ	88044	AN960-616L	WASHER, FLAT.....	3

END OF FIGURE

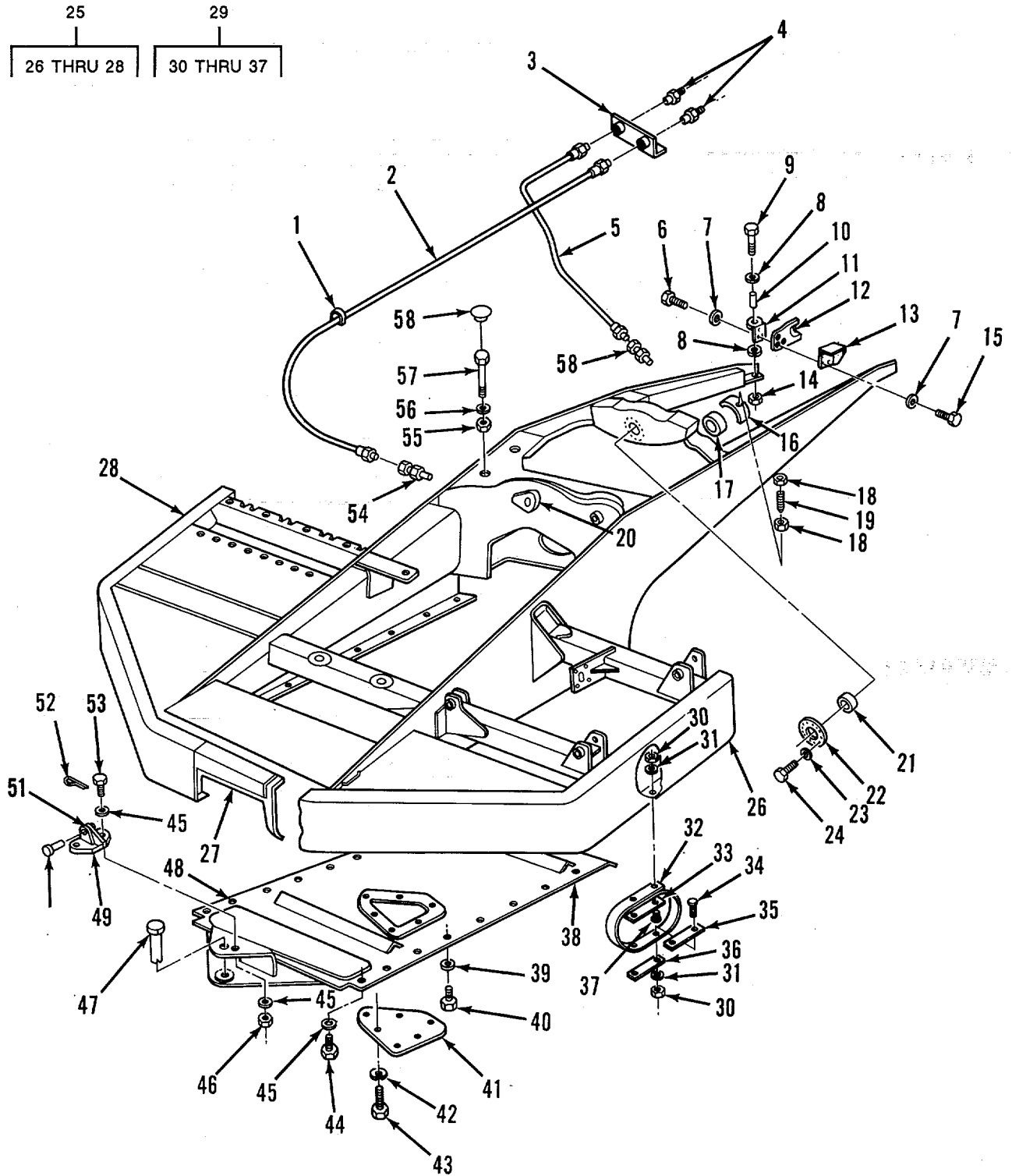

TA503306

FIGURE 130. MAIN FRAME.

SECTION II

TM5-3825-226-24P

(1) ITEM NO	(2) SMR CODE	(3) CAGEC	(4) PART NUMBER	(5) DESCRIPTION AND USABLE ON CODES (UOC)	(6) QTY
GROUP 15 FRAME, TOWING ATTACHMENTS, DRAWBARS, ANC ARTICULPTICN SYSTEMS					
GROUP 1501 FRAME ASSEMBLY					
FIG. 130 MAIN FRAME					
1	PAOZZ	11083	3S2093	STRAP	4
2	PFOZZ	70434	3F-2MB-70.0	HOSE ASSEMBLYNCNME.....	1
3	PFOZZ	11083	3G2049	BRACKET	1
4	PFOZZ	96906	MS15003-1	FITTINGLUBRICATION.....	2
5	PFOZZ	70434	3F-2MB-23.00	HOSE ASSEMBLY, NCNME	1
6	PFOZZ	11083	8S9092	BOLT, MACHINE.....	3
7	PFOZZ	11083	403704	WASHER, FLAT.....	6
8	PFOZZ	11083	4N8204	MOUNTGRESILIENT	2
9	PFOZZ	11083	785163	BOLTMACHINE.....	2
10	PFOZZ	11083	4N4539	SPACER, SEEVE.....	2
11	PFOZZ	11083	3G2043	MOUKTRH	1
12	PFOZZ	11083	6G9487	BRACKET	1
13	PFOZZ	1083	3G2044	MOUNT, LH.....	1
14	PFOZZ	11083	1B4207	NUT, PLAIN, HEXAGON.....	3
15	PFOZZ	96906	MS90728-163	SCREW, CAP, HEXAGCN	3
16	PFOZZ	11083	3G2048	SUPPORT.....	1
17	PFOZZ	11083	3G1658	MOUNTIRESILIENT.....	1
18	PFOZZ	19207	443339	NUT, SELF-LOCKING, HE.....	2
19	PFOZZ	11083	5PI190	SETSCREW.....	1
20	PAOZZ	11083	2TI280	BEARING, SLEEVE.....	1
21	PAOZZ	51588	840-LSS	BEARINGSPLAIN, SPHE.....	1
22	PFOZZ	11083	7J6995	RETAINER, ROLLER, BEA	1
23	PFOZZ	11083	9M1974	WASHERFLAT.....	12
24	PFOZZ	96906	MS90728-32	BOLT MACHINE.....	12
25	PFHHH	11083	3G2342	FRAME ASSEMBLY.....	1
26	PFHZZ	11083	6G17286	.GUARD LH.....	1
27	PFHZZ	11083	2T0211	.ANGLE GUARD, 8UMPER.....	1
28	PFFZZ	11083	IU989	.BUMPERVEHICULAR.....	1
29	PFOOO	11083	3G2077	STEP, ASSEMBLY.....	2
30	PFFZZ	96906	MS51967-14	NUTPLAINIHEXAGON.....	4
31	PFOZZ	80045	23M535338-10	WASHEOCK	4
32	PFUZZ	11C83	9J5241	RUBSERSTRIP.....	1
33	PFOZZ	11083	SJ5245	.PLATE ASSEMBLYSTEP	1
34	PFOZZ	96906	MS35751-125	.BCLT, SQUARE NECK.....	2
35	PFOZZ	11083	9J5244	.PLATE ASSEMBLYSTEP	1
36	PFOZZ	11083	955242	.PLATE, STEP.....	1
37	PFOZZ	11083	1D5166	.BOLTPSQUARE NECK.....	2
38	XDHZZ	11083	5R5758	BELLY PAN ASSEMBLY MAKE FROM P/N	1
38	XDHZZ	1108'3	5R5850	3G5594 PAN AND 7J7003 ANGLE BELLY PAN ASSEMBLY MAKE FRCM P/N	1
39	PFUZZ	11083	2M849	3G5594 PAN ASSEMBLY. WASHERPFLAT.....	14
40	PFOZZ	11083	S1595	BOLT, MACHINE CIICLE.....	1
41	PFOZZ	11083	7J6992	PLATE.....	1
42	PFOZZ	11083	5M2894	WASHER, FLAT.....	6

SECTION II

TM5-3825-226-24P

(1) ITEM NO	(2) SMR CODE	(3) CAGEC	(4) PART NUMBER	(5) DESCRIPTION AND USABLE ON CODES (UOC)	(6) QTY
43	PFOZZ	11083	S1594	BOLT, MACHINE.....	6
44	PFOZZ	11083	LI78	BOLTMACHINE., ,	4
45	PADZZ	11083	3K7953	SPACER, SLEEVE.....	4
46	PFUZZ	96906	MS51967-8	NUTPLAIN HEXAGCN.	2
47	PFOZZ	11083	1M4980	PIN	1
48	XAOZZ	11083	5R6038	BAR:.....	2
49	PAOZZ	11083	3K28	LATCH, BRACKET MOUNT....	1
50	PFOZZ	11083	4KI540	PINSTRAIGHTHEAO)ED....	1
51	PFOZZ	11083	3K0029	BRACKET, ORAWBAR	1
52	PFOZZ	96906	MS24665-353	PIN, COTTER.....	1
53	PFOZZ	96S06	MS90728-67	SCREW CAP, PHEXAGON.....	2
54	PFUZZ	11083	2R1922	COUPLING, PIPE.....	2
55	PFOZZ	11083	2K337	NUT, SELF-LOCKINGHE.....	10
56	PFOZZ	11083	2C1L5	WASHER, FLAT.....	8
57	PFOZZ	11083	8B7943	SCREWPCAP, HEXAGON HE.....	8
58	PAOZZ	99017	WW21	CAP-PLUGLPROTECTIVE.....	4

END OF FIGURE

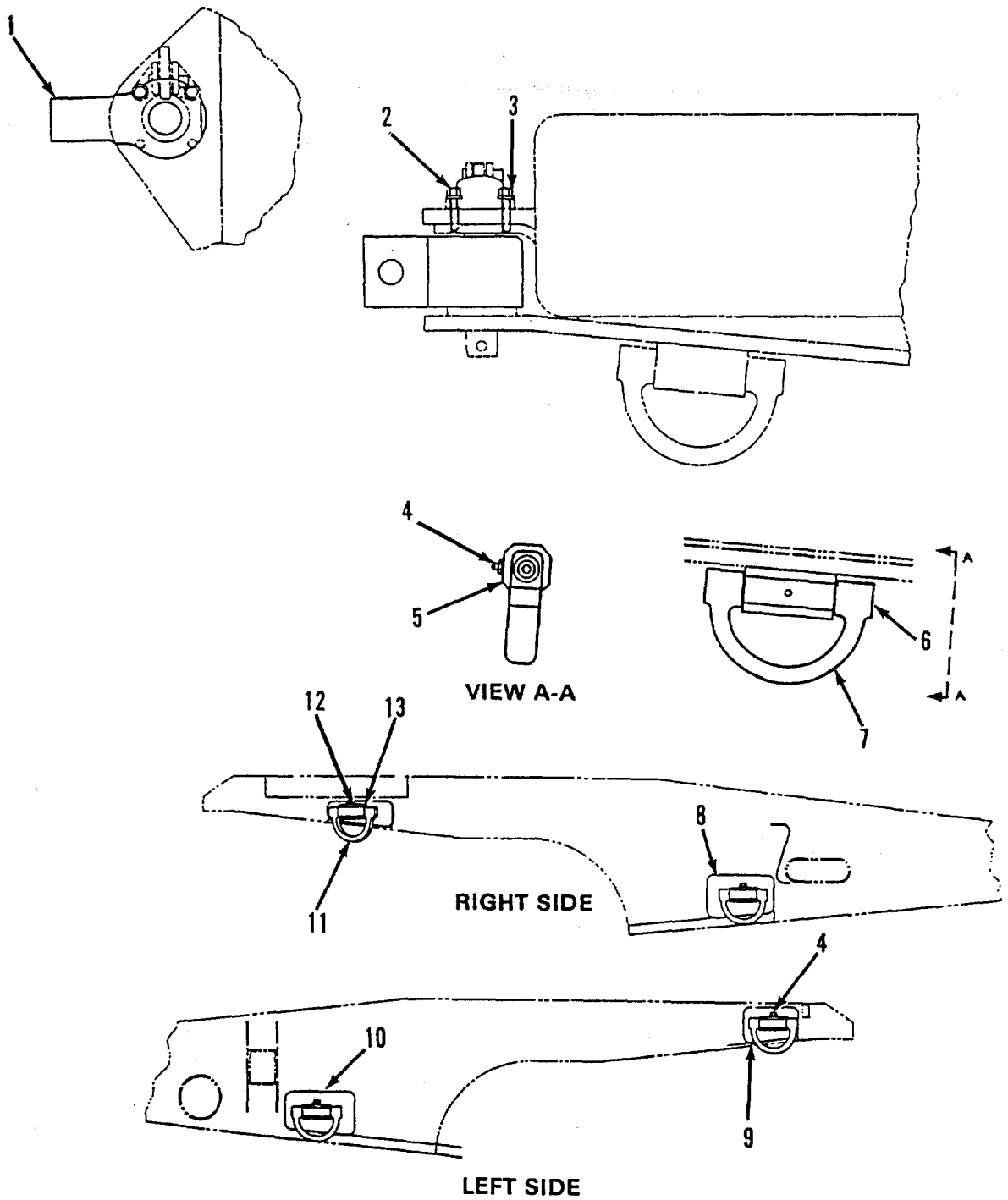

TA5033

FIGURE 131. PARACHUTE EXTRACTION EYE AND TIE-DOWN EYE.

SECTION II

TM5-3825-226-24P

(1)	(2)	(3)	(4)	(5)	(6)
ITEM	SMR		PART		
NO	CODE	CAGEC	NUMBER	DESCRIPTION AND USABLE ON CODES(UOC)	QTY

GROUP 1501 FRAME ASSEMBLY

FIG. 131 PARACHUTE EXTRACTION EYE
AND TIE-DOWN EYE

1	PFOZZ	11083	5R5863	CONNECTOR, ROD END	1
2	PFOZZ	11083	5M2894	WASHER, FLAT.....	2
3	PFOZZ	11083	8L5232	BOLT.....	2
4	PFOZZ	96906	MS15003-1	FITTING, LUBRICATION	5
5	PFOZZ	11083	5R5990	BLOCK.....	1
6	PFOZZ	11083	5R5688	ROD, STRAIGHT, HEADLE	1
7	PFOZZ	11083	5R5680	LUG.....	1
8	PFOZZ	11083	5R5796	RH LUG ASSEMBLY.....	1
9	PFOZZ	11083	5R5792	LH LUG ASSEMBLY	1
10	PFOZZ	11083	5R5793	LH LUG ASSEMBLY	1
11	PFOZZ	11083	5R5795	RH LUG ASSEMBLY.....	1
12	PFOZZ	11083	2P4337	SCREW, TAPPING, THREA	5
13	PFOZZ	11083	5R6632	HOOK, SUPPORT.....	1

END OF FIGURE

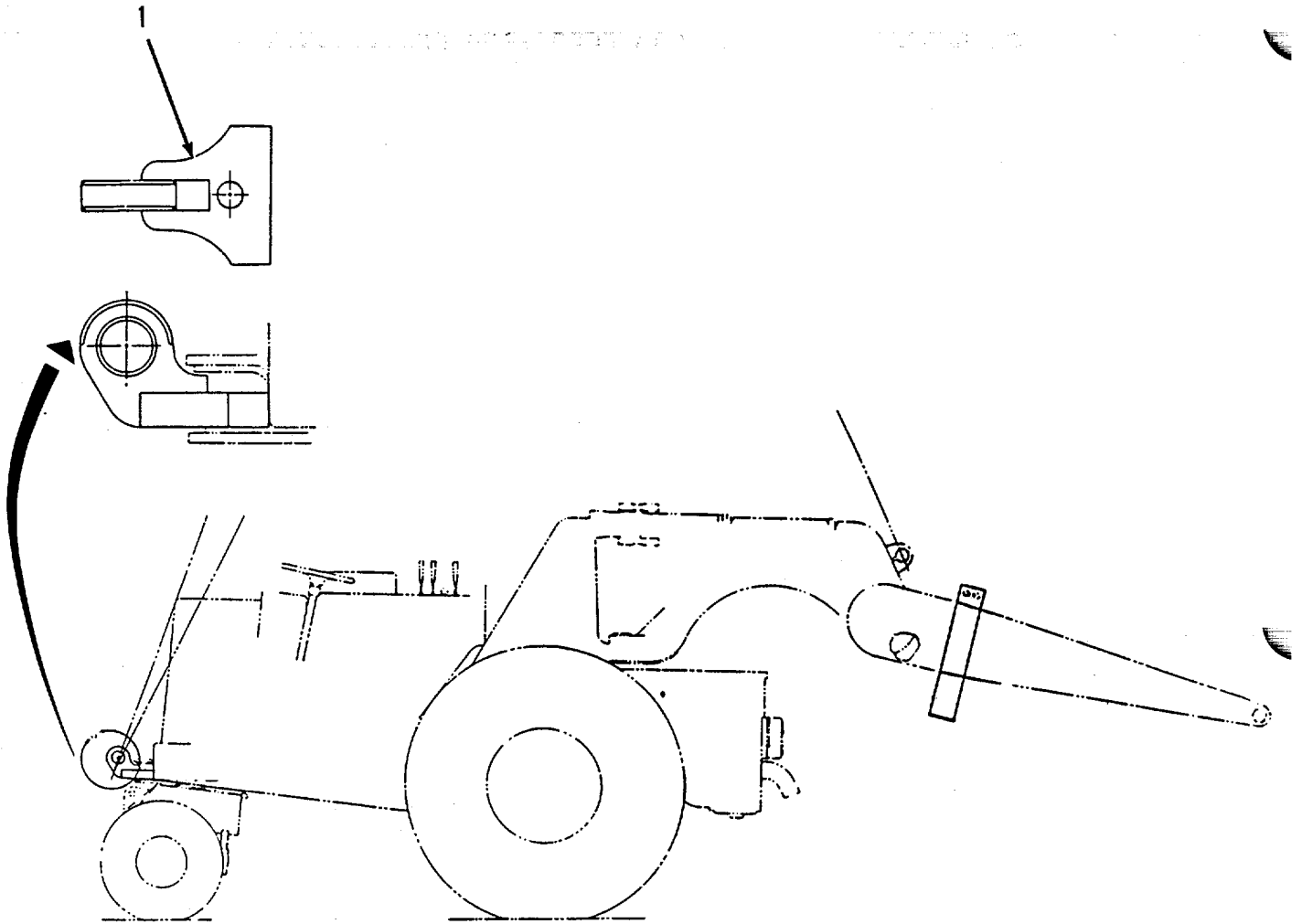

TA503308

FIGURE 132. TRACTOR SLING EYES.

SECTION II

TM5-3825-226-24P

(1) ITEM NO	(2) SMR CODE	(3) CAGEC	(4) PART NUMBER	(5) DESCRIPTION AND USABLE ON CODES(UOC)	(6) QTY
				GROUP 1501 FRAME ASSEMBLY	
				FIG. 132 TRACTOR SLING EYES	
1	XDOZZ	11083	5R5860	BRACKET	1
				UOC: AGD	

END OF FIGURE

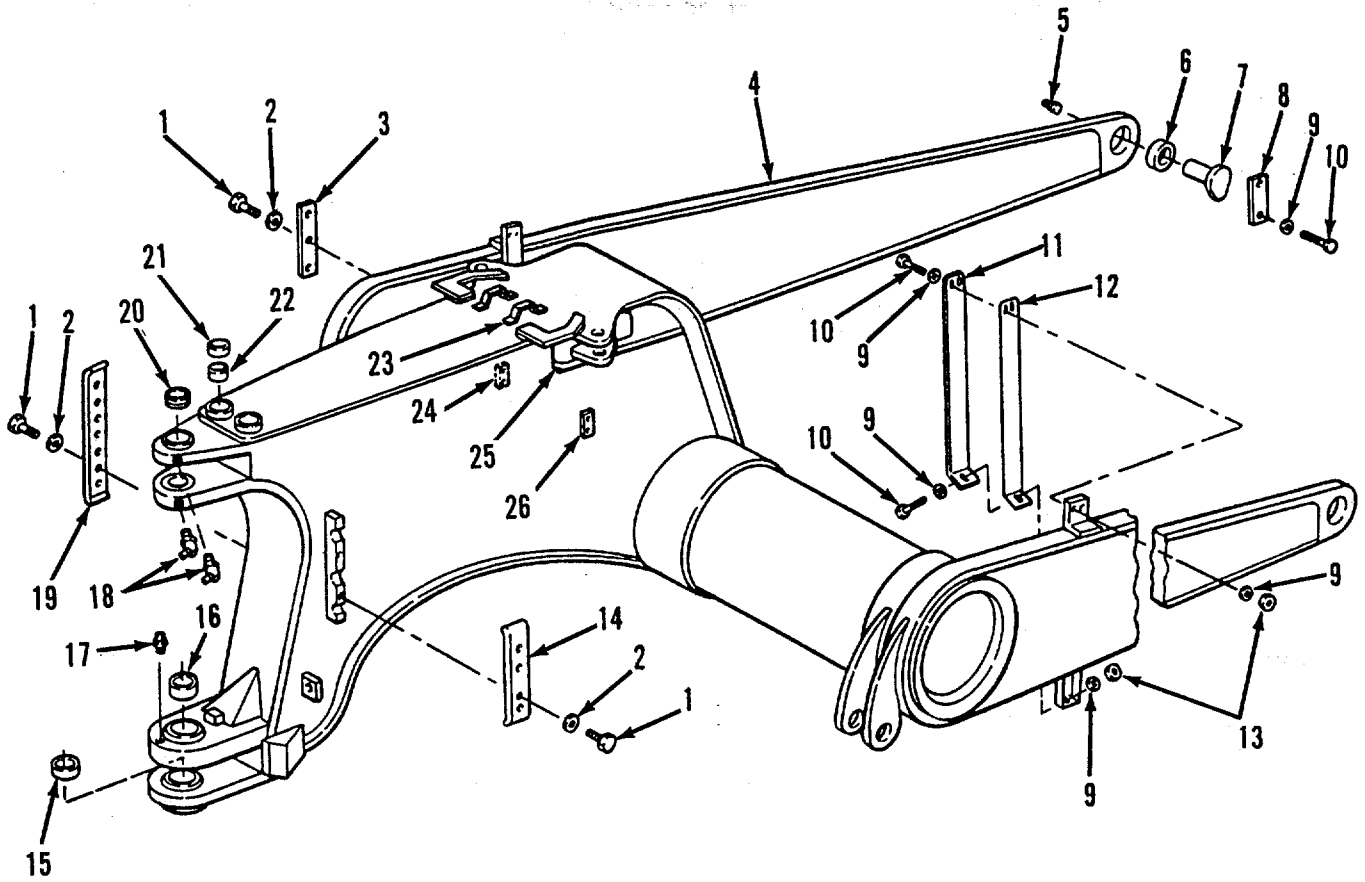

TA503309

FIGURE 133. DRAFT FRAME

SECTION II

TM5-3825-226-24P

(1) ITEM NO	(2) SMR CODE	(3) CAGEC	(4) PART NUMBER	(5) DESCRIPTION AND USABLE ON CODES(UOC)	(6) QTY
GROUP 1501 FRAME ASSEMBLY					
FIG. 133 DRAFT FRAME					
1	PFFZZ	11083	S1594	BOLT, MACHINE.....	14
2	PFFZZ	11083	5M2894	WASHER, FLAT.....	14
3	PFOZZ	11083	3G1093	PLATE.....	1
4	PFOZZ	11083	3G1096	FRAME ASSEMBLY.....	1
5	PFFZZ	11083	287408	PLUG, PIPE.....	2
6	PFFZZ	70417	SO-16-25n2	BUSHING, SLEEVE.....	2
7	PFFZZ	11083	5R5849	PIN, GROOVE, HEADED.....	2
8	PFFZZ	11083	8J4741	SPACER, PLATE.....	2
9	PFFZZ	11083	2M849	WASHER, FLAT.....	12
10	PFFZZ	11083	S1587	BOLT, MACHINE.....	6
11	PFFZZ	11083	8J4742	ANGLE, SUPPORT.....	2
12	PFFZZ	11083	8J4743	SHIM.....	6
13	PFFZZ	96906	MS51967-14	NUT, PLAIN, HEXAGON.....	6
14	PFFZZ	11083	31094	STRAP, RETAINING.....	1
15	PAFZZ	11083	5T1243	BEARING, SLEEVE.....	1
16	PAFZZ	11083	35T242	BEARING, SLEEVE.....	1
17	PFFZZ	96906	MS15003-1	FITTING, LUBRICATION.....	1
18	PFFZZ	96906	MS15003-6	FITTING, LUBRICATION.....	2
19	PFFZZ	11083	3G1608	STRAP, RETAINING.....	1
20	PAFZZ	11083	5T1244	BEARING, SLEEVE.....	2
21	PAFZZ	11083	7J6862	BUSHING, SLEEVE.....	4
22	PFFZZ	11083	1L3833	SPACER, SLEEVE.....	2
23	XDOZZ	11083	5R6062	CLAMP.....	2
24	XDOZZ	11083	5R8443	BLOCK.....	1
25	XAOZZ	11083	5R5852	LH GUARD ASSEMBLY.....	1
25	XAOZZ	11083	5R5851	RH GUARD ASSEMBLY.....	1
26	XAOZZ	11083	5R6061	BLOCK., LOCK.....	2

END OF FIGURE

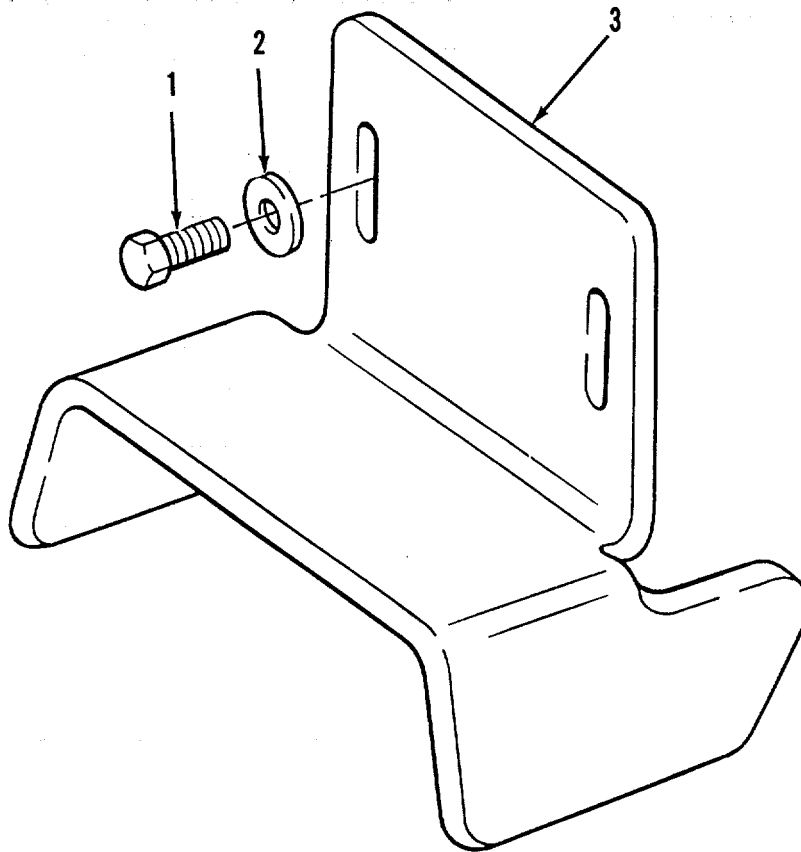

TA503310

FIGURE 134. TIE DOWN BRACKET AND PARACHUTE SUSPENSION EYE.

SECTION II

TM5-3825-226-24P

(1)	(2)	(3)	(4)	(5)	(6)
ITEM	SMR		PART		
NO	CODE	CAGEC	NUMBER	DESCRIPTION AND USABLE ON CODES(UOC)	QTY

GROUP 1501 FRAME ASSEMBLY

FIG. 134 TIE DOWN BRACKET AND
PARACHUTE SUSPENSION EYE

1	PFOZZ	11083	6H1717	BOLT, MACHINE.....	4
2	PFOZZ	11083	2M849	WASHER, FLAT.....	4
3	PFOZZ	11083	3G1888	BRACKET, TIE DOWN.....	2

END OF FIGURE

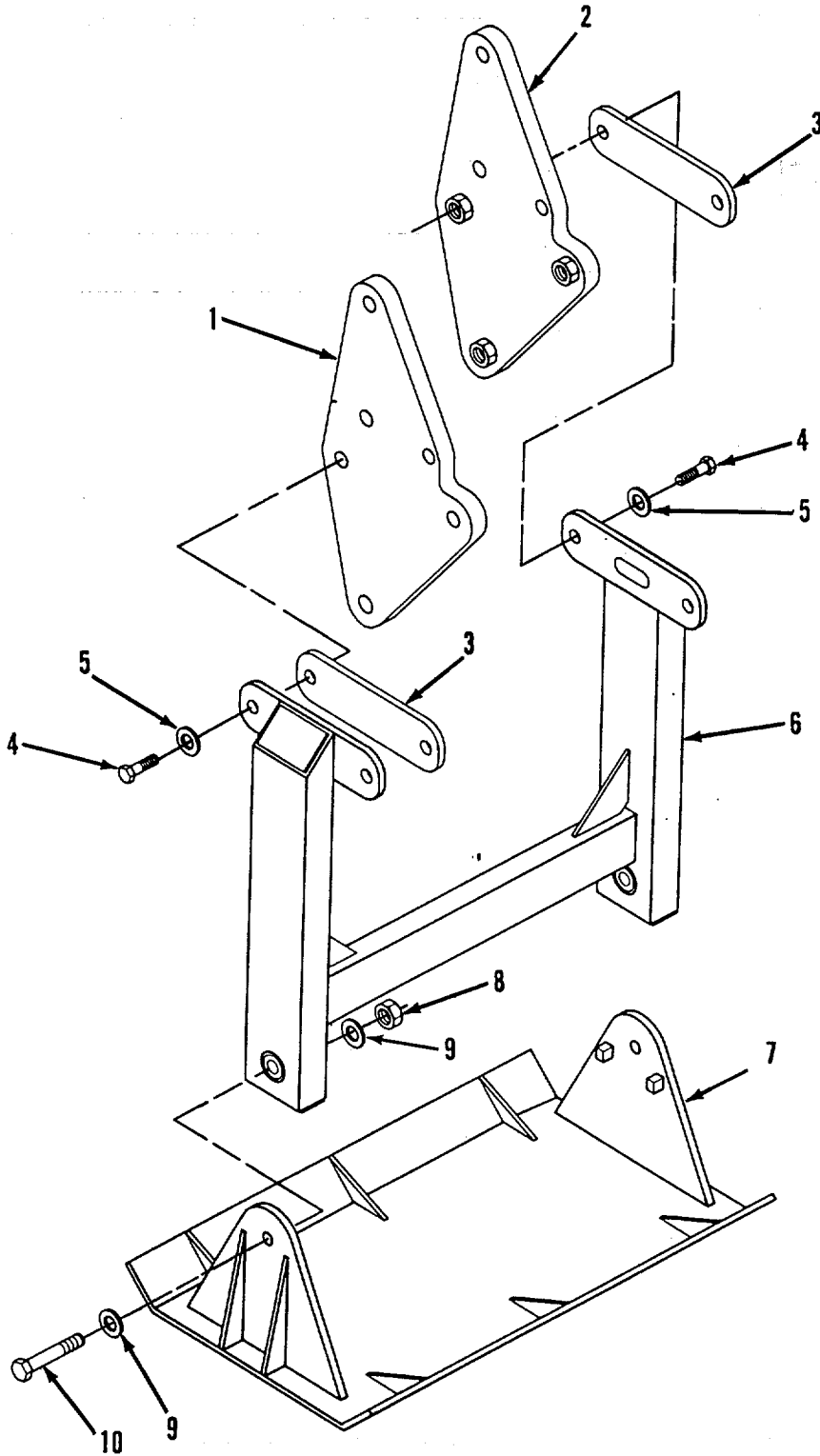

TA503311

FIGURE 135. STABILITY ASSEMBLY.

SECTION II

TM5-3825-226-24P

(1) ITEM NO	(2) SMR CODE	(3) CAGEC	(4) PART NUMBER	(5) DESCRIPTION AND USABLE ON CODES(UOC)	(6) QTY
GROUP 1501 FRAME ASSEMBLY					
FIG. 135 STABILITY ASSEMBLY					
1	XDOZZ	11083	5R5899	BRACKET ASSEMBLY..... UOC: AGD	1
2	XDOZZ	11083	5R5900	BRACKET ASSEMBLY..... UOC: AGD	1
3	PFOZZ	11083	5R5898	SPACER, PLATE UOC: AGD	4
4	PAOZZ	96906	MS90728-114	SCREW, CAP, HEXAGON H..... UOC: AGD	4
5	PAOZZ	96906	MS27183-17	WASHER, FLAT..... UOC: AGD	4
6	XDOZZ	11083	5R5881	CRADLE ASSEMBLY..... UOC: AGD	1
7	PFOZZ	11083	5R5879	SKID ASSEMBLY..... UOC :AGD	1
8	PAOZZ	11083	184207	NUT, PLAIN HEXAGON UOC: AGD	2
9	PAOZZ	96906	MS27183-23	WASHER, FLAT..... UOC :AGD	4
10	PAOZZ	11083	5A7524	BOLT, MACHINE..... UOC: AGD	2

END CF FIGURE

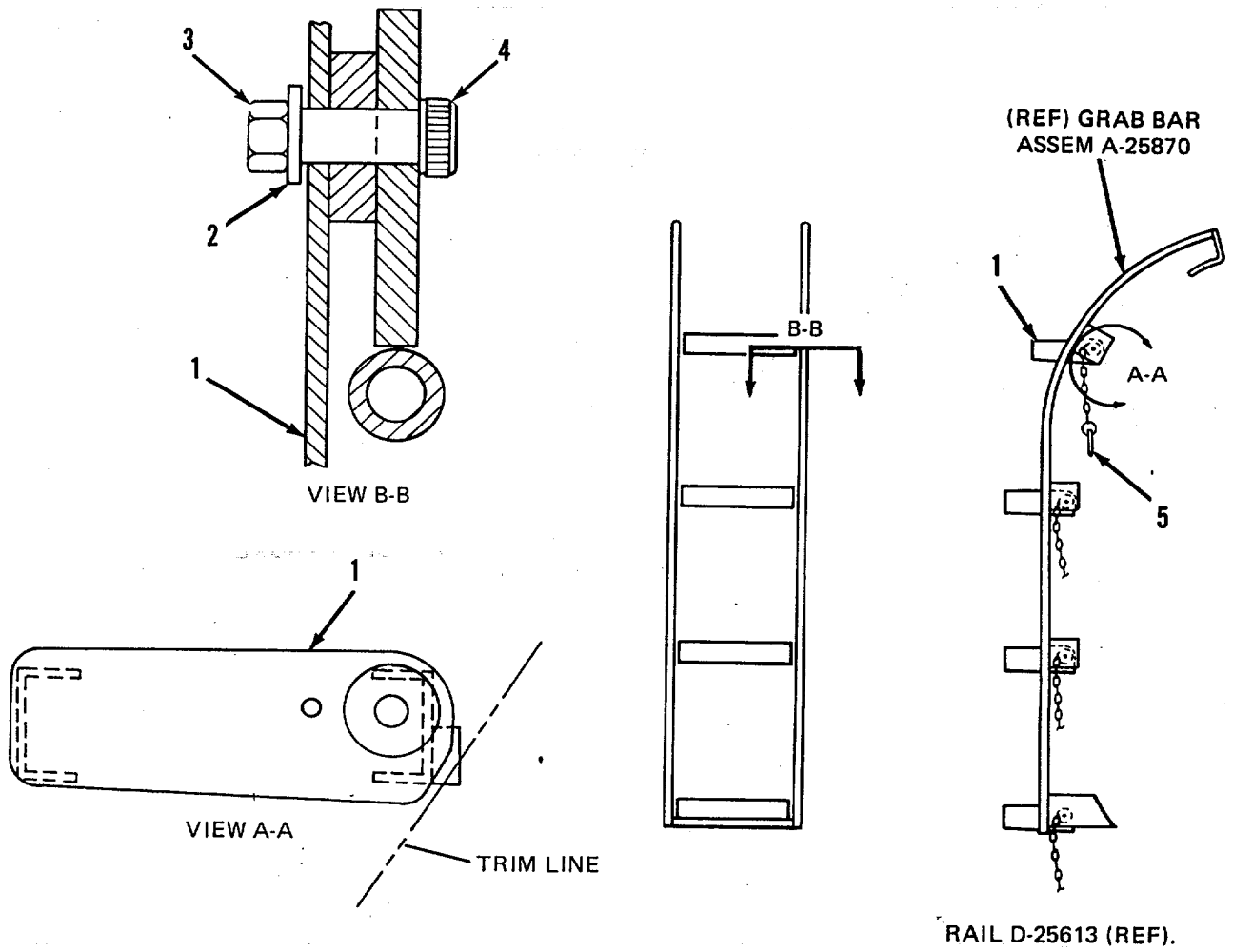

FIGURE 136. LADDER ASSEMBLY.

SECTION II

TM5-3825-226-24P

(1)	(2)	(3)	(4)	(5)	(6)
ITEM	SMR	CAGEC	PART	DESCRIPTION AND USABLE ON CODES(UOC)	QTY
NO	CODE		NUMBER		

GROUP 1501 FRAME ASSEMBLY

FIG. 136 LADDER ASSEMBLY

1	PFOZZ	30568	K-05025877	STEP ASSEMBLY	4
2	PFOZZ	96906	MS27183-27	WASHER, FLAT.....	8
3	PFOZZ	96906	MS51967-8	NUT, PLAIN, HEXAGON	8
4	PFOZZ	39428	91259A712	BOLT SHOULDER	8
5	PFOZZ	39428	98320A373	BALL LOCK PIN.....	8

END OF FIGURE

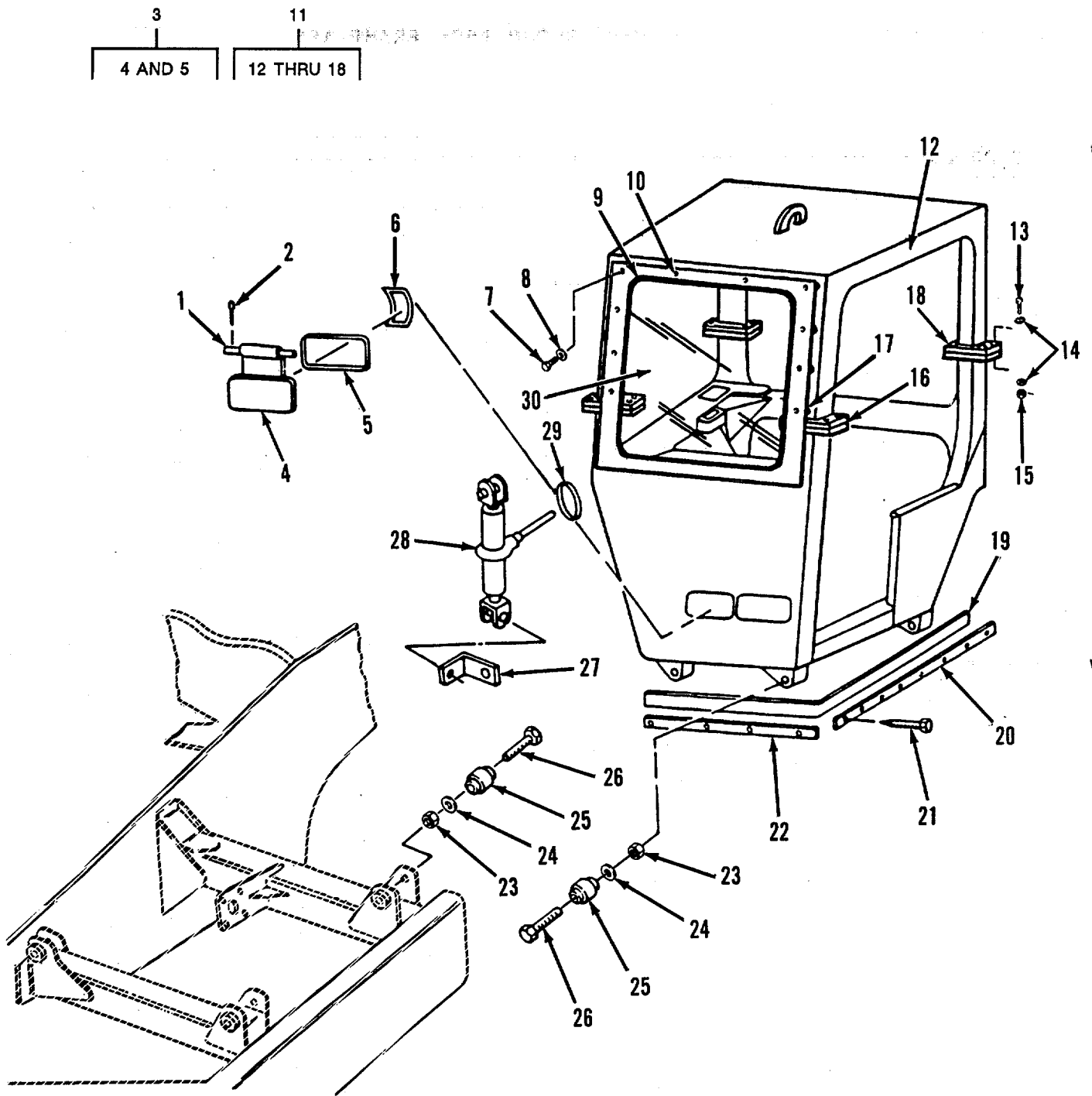

TA503313

FIGURE 137. ROLL OVER PROTECTIVE STRUCTURE FRAME.

SECTION II

TM5-3825-226-24P

(1) ITEM NO	(2) SMR CODE	(3) CAGEC	(4) PART NUMBER	(5) DESCRIPTION AND USABLE ON CODES(UOC)	(6) QTY
GROUP 18 BODY, CAB, HOOD AND HULL					
GROUP 1801 BODY, CAB, HOOD, AND HULL ASSEMBLIES					
FIG. 137 ROLL OVER PROTECTIVE STRUCTURE FRAME					
1	PFOZZ	11083	4D6399	PIN, STRAIGHT, HEADLE	2
2	PFOZZ	96904	MS24665-283	PIN, COTTER.....	4
3	PFOOO	11083	7J7183	DOOR ASSEMBLY.....	2
4	PFOZZ	11083	4D6400	.DOOR, ACCESS	1
5	MOOZZ	11083	8S1947-28	.SEAL-WEATHER MAKE FROM 28 IN.....	1
				SEAL P/N 8S1947 SEE GROUP 9501.....	
6	PFOZZ	11083	4D6398	CLIP, SPRING TENSION	2
7	PFFZZ	96906	MS18154-58	SCREW, CAP, HEXAGON H.....	10
8	PFFZZ	11083	5M2894	WASHER, FLAT.....	10
9	PFFZZ	11083	5R5861	FRAME ASSEMBLY, WIND	1
10	MFFZZ	11083	5P590C-157	M SEAL STK MAKE FROM 157.4 IN.....	1
				SEAL P/N 5P5900 SEE GROUP 9501.....	1
11	AHHHH	11083	5R5854	ROPS ASSEMBLY	1
12	PFHZZ	11083	3G2478	.CANOPY, ROPS	1
13	PFFZZ	9690E	MS90728-193	.SCREW, CAP, HEXAGON.....	16
14	PFFZZ	11083	5P8248	.WASHER, FLAT.....	32
15	PFFZZ	11083	2J35-6	.NUT, PLAIN, HEXAGON	16
16	XAFZZ	11083	5P6011	.FLANGE	8
17	PFFZZ	11083	4D7529	.BOSS	10
18	XAFZZ	11083	5R6312	.PLATE.....	4
19	PFFZZ	11083	3G2467	SEAL, RUBBER SPECIAL.....	1
20	PFFZZ	11083	3G2455	CHANNEL, PANEL INSUL.....	1
21	PFFZZ	11083	309612	SCREW, TAPPING, THREA	11
22	PFFZZ	11083	3G2453	ANGLE, PANEL, RETAINE	1
23	PFFZZ	80205	NAS1021N17	NUT, SELF-LOCKING, HE.	4
24	PFFZZ	11083	3K5234	WASHER, FLAT.....	4
25	PFFZZ	76005	HS-3004-10	MOUNT, RESILIENT	4
26	PFFZZ	11083	5F6932	BOLT.....	4
27	PFOZZ	11083	3G2466	BRACKET, ANGLE.....	1
28	PFOZZ	84290	29959	JACK, LEVELING-SUPPO	1
29	PAOZZ	11083	8J7081	STRAP, CONTROL	1
30	PFFZZ	11083	5R5869	GLASS, SAFETY, SINGLE.....	1

END OF FIGURE

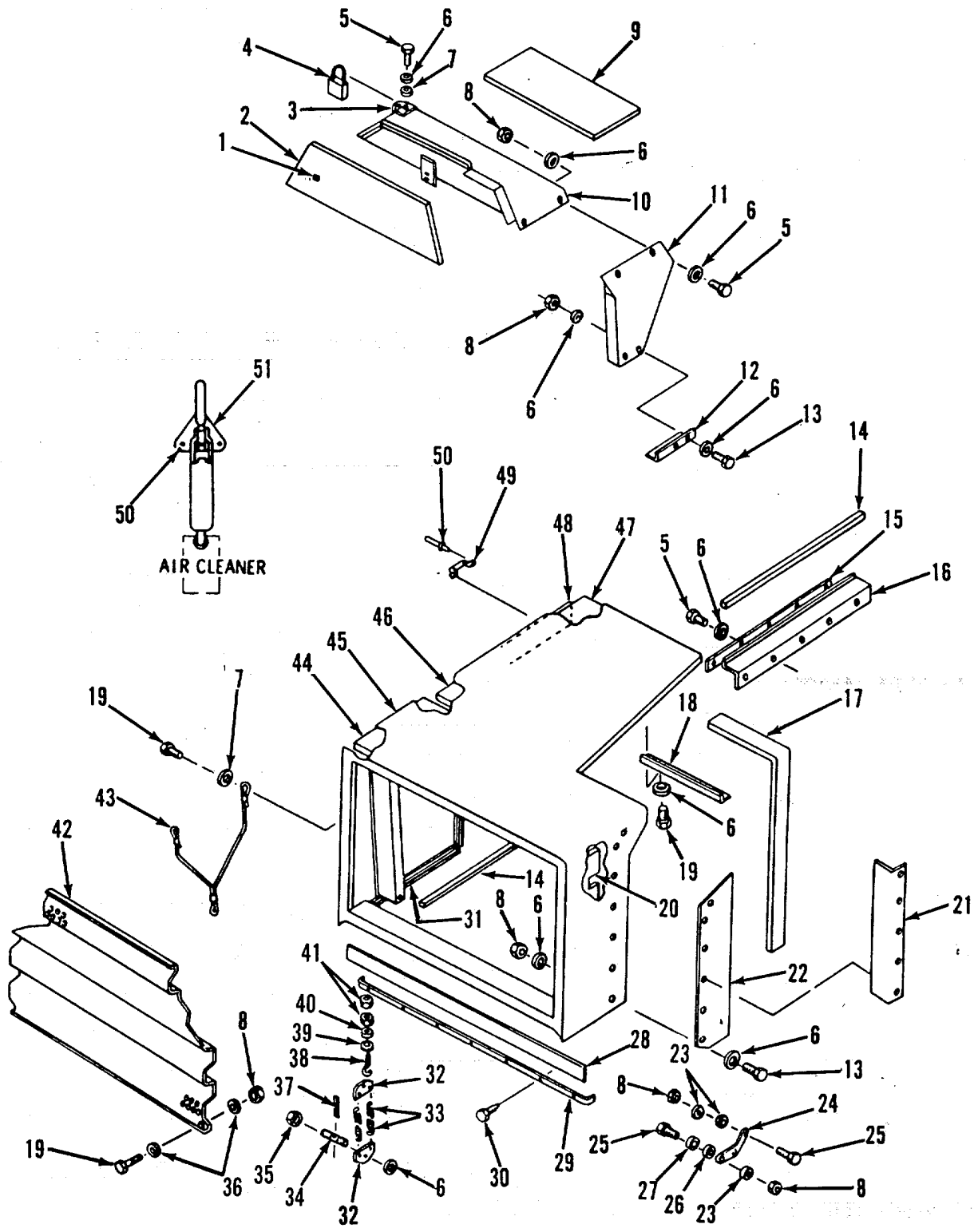

TA503314

FIGURE 138. ENGINE HOOD

SECTION II

TM5-3825-226-24P

(1) ITEM NO	(2) SMR CODE	(3) CAGEC	(4) PART NUMBER	(5) DESCRIPTION AND USABLE ON CODES(UOC)	(6) QTY
GROUP 1801 BODY, CAB, HOOD, AND HULL ASSEMBLIES					
FIG. 138 ENGINE HOOD					
1	PAOZZ	85105	101-301-114	CLIP, SPRING TENSION,	46
2	PFOZZ	11083	3G1938	PANEL INSULATION	1
3	PFOZZ	11083	3G1951	BRACKET	1
4	PFOZZ	11083	8S7949	PADLOCK	1
5	PFOZZ	11083	L1351	BOLT, MACHINE.....	9
6	PFOZZ	61510	CKE42A	WASHER, FLAT.....	33
7	PFOZZ	11083	7H1642	WASHER, FLAT.....	9
8	PFOZZ	15564	137 7A	NUT, PLAIN, HEXAGON	25
9	PFOZZ	11083	3G1937	PANEL, INSULATION	1
10	PFOZZ	11083	3G8046	PANEL	1
11	PFOZZ	11083	3G1914	BRACE	1
12	PFOZZ	11083	3G1115	BRACE.....	1
13	PFOZZ	11083	S1594	BOLT, MACHINE.....	1
14	MOOZZ	11083	5P5671-134	RUBBER STRIP MAKE FROM 134 IN.....	1
				RUBBER STRIP P/N 5P5671 SEE GROUP	
15	PFOZZ	11083	3G1920	STRP, PANEL	1
16	PFOZZ	11083	3G1919	ANGLE	1
17	PFOZZ	11083	3G1929	SEAL, RUBBER SPECIAL.....	1
18	PFOZZ	11083	3G1922	ANGLE	1
19	PFOZZ	96906	MS18154-58	SCREW, CAP, HEXAGON H.....	15
20	PFOZZ	11083	3G1931	PANEL, INSULATION	1
21	PFOZZ	11083	3G1655	ANGLE	1
22	PFOZZ	11083	3G1924	PLATE.....	1
23	PFOZZ	11083	5P1075	WASHER, SQUARE CONE.....	6
24	PFOZZ	11083	3G1916	BRACKET	2
25	PFOZZ	96906	MS90728-64	SCREW, CAP, HEXAGON H.....	6
26	XDOZZ	11083	3H0913	BEARING, SLEEVE.....	2
27	PAOZZ	1338C	17112	BUSHING, SLEEVE	2
28	PFOZZ	11083	3G1930	SEAL, RUBBER SPECIAL.....	1
29	PFOZZ	11083	3G1921	ANGLE, SUPPORT	1
30	PFOZZ	11083	30q612	SCREW, TAPPING, THREA	7
31	PFOZZ	11083	3G1933	PANEL, INSULATION	1
32	PFOZZ	11083	3G1923	PLATE.....	2
33	PFOZZ	11083	3G1927	SPRING, HELICAL, EX	2
34	XDOZZ	11083	5R625	PIN , STRAIGHT, THREAD	1
35	PFOZZ	96906	MS35691-17	NUT, PLAIN, HEXAGON	1
36	PFOZZ	96906	MS27183-14	WASHER, FLAT.....	16
37	PFOZZ	96906	MS24665-353	PIN, COTTER.....	1
38	PFOZZ	11083	5P6427	BOLT, EYE.....	1
39	PAOZZ	51588	IR-B8SA	BEARING , PLAIN, SPHER	1
40	PFOZZ	11083	3L8855	SPACER, FUEL INJECTI	1
41	PFOZZ	23040	33797S36	NUT, PLAIN, HEXAGON	2
42	PFOZZ	11083	3G2416	GRILLE, RADIATOR VEH	1
43	XDOZZ	11083	3G1925	WIRE ROPE ASSEMBLY,.....	2
44	PFOZZ	11083	3G1936	PANEL, INSULATION	1
45	PFOZZ	11083	3G1460	HOOD, ENGINE COMPART	1

SECTION II

TM5-3825-226-24P

(1)	(2)	(3)	(4)	(5)	(6)
ITEM	SMR		PART		
NO	CODE	CAGEC	NUMBER	DESCRIPTION AND USABLE ON CODES(UOC)	QTY
46	PFOZZ	11083	3G1934	PANEL, INSULATION	1
47	PFOZZ	11083	3G1935	PANEL, INSULATION	1
48	PFOZZ	11083	3G1932	PANEL, INSULATION	1
49	PFOZZ	19220	9611	HANDLE, BOW	1
50	XDOZZ	45391	AD66ABS-LF	RIVET, SOLID	5
51	PFOZZ	11083	0T0537	LATCH ASSEMBLY, HOOD	1

END OF FIGURE

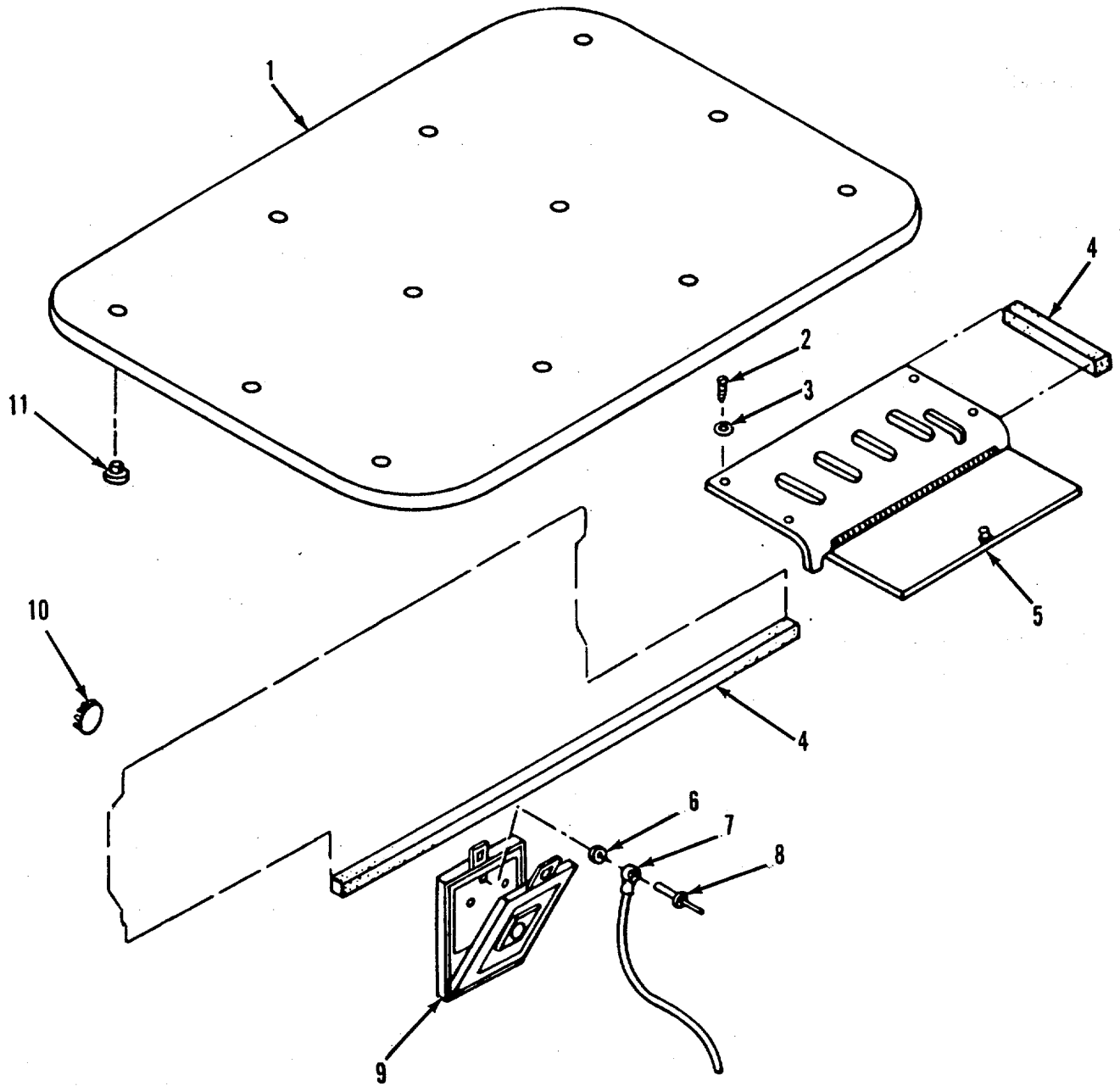

TA503315

FIGURE 139. TRIM AND COVERS.

SECTION II

TM5-3825-226-24P

(1) ITEM NO	(2) SMR CODE	(3) CAGEC	(4) PART NUMBER	(5) DESCRIPTION AND USABLE ON CODES(UOC)	(6) QTY
GROUP 1801 BODY, CAB HOOD AND HULL ASSEMBLIES FIG. 139 TRIM AND COVERS					
1	PFOZZ	11083	3G2490	PANEL, INSULATION	1
2	PFOZZ	11083	3G4898	SCREW, TAPPING, THREA	4
3	PFOZZ	11083	3G2470	WASHER, RECESSED	4
4	MOOZZ	11083	5P5671-31	RUBBER STRIP MAKE FROM 31.49 IN..... RUBBER STRIP P/N 5P5671 SEE GROUP 9501	1
5	PFOZZ	11083	3G2491	COVER, ACCESS	1
6	PFOZZ	11083	9M2307	WASHER, FLAT	3
7	PFOZZ	11083	P7957	LANYARD	1
8	XDOZZ	45391	AD66ABS-LF	RIVET, SOLID	3
9	PFOZZ	11083	5P8884	COMPARTMENT, LITERAT	1
10	PFOZZ	55644	SS-48132-K2915	BUTTON, PLUG	1
11	PFOZZ	11083	6P0863	BUTTON	12

END OF FIGURE

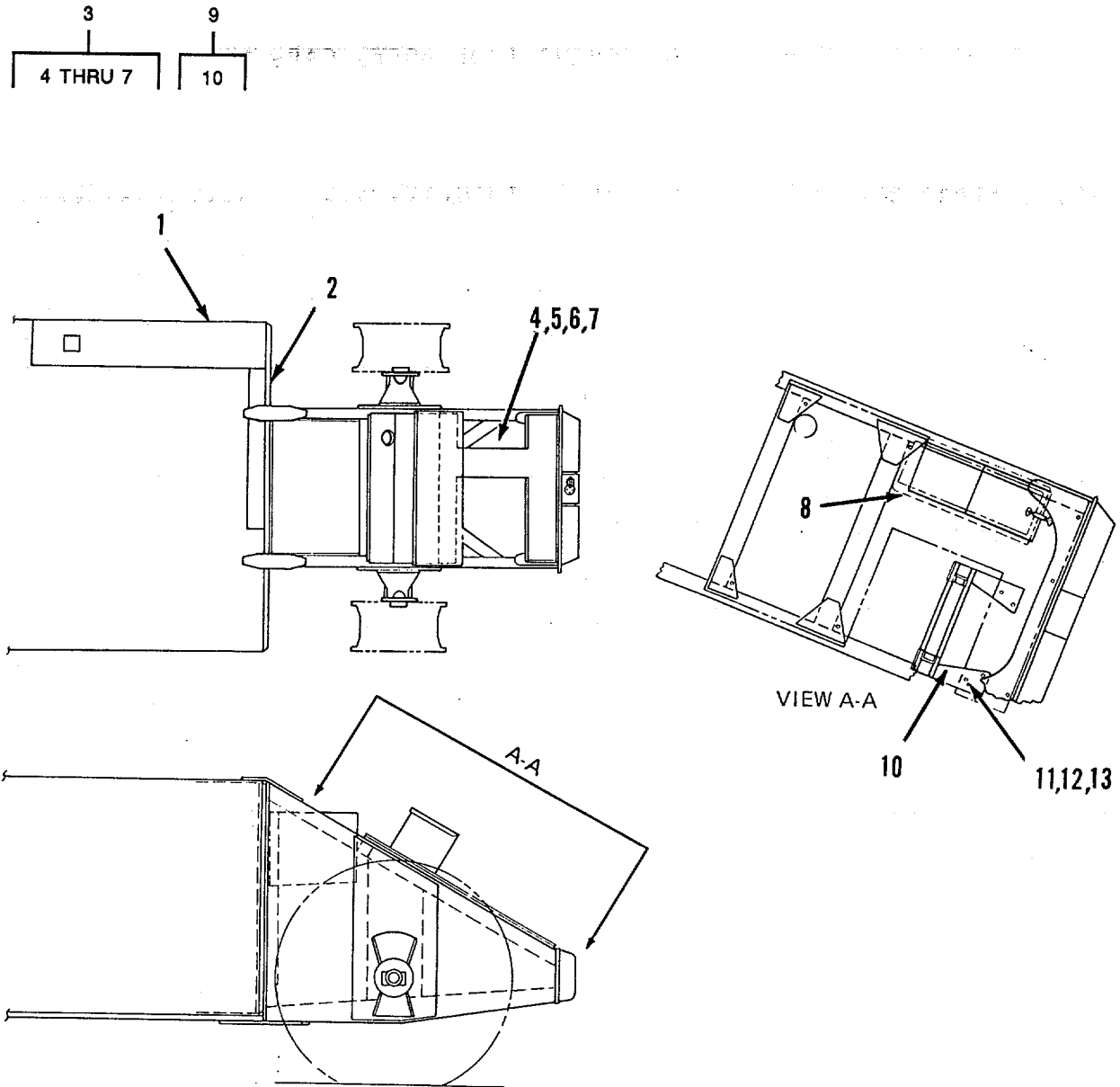

FIGURE 140. COVERS, COVER PLATES, AND REAR END STORAGE.

SECTION II

TM5-3825-226-24P

(1) ITEM NO	(2) SMR CODE	(3) CAGEC	(4) PART NUMBER	(5) DESCRIPTION AND USABLE ON CODES(UOC)	(6) QTY
GROUP 1801 BODY, CAB, HOOD, AND HULL ASSEMBLIES					
FIG. 140 COVERS, COVER PLATES, AND REAR END STORAGE					
1	XDOZZ	30568	05026437	PLATE, COVER, LINES	1
2	XDOZZ	30568	07026438	COVER, LINES	1
3	XDOOO	30568	24026480	COVER, HOSE STORAGE	1
4	PFOZZ	30568	07026471	.COVER, ACCESS	1
5	PFOZZ	30568	33026719	.GASKET	1
6	PFOZZ	39428	90179A622	.THUMB SCREW	2
7	PFOZZ	39428	9427K10	.HOOK, CHAIN, S	2
8	PFOZZ	30568	33026723	GASKET	1
9	PFOOO	30568	34026444	GUIDE, HOSE ROLLER	1
10	PFOZZ	81349	M5501/7-F12	.CAP-PLUG, PROTECTIVE	4
11	PFOZZ	96906	MS90728-34	BOLT, MACHINE	4
12	PFOZZ	96906	MS51967-5	NUT, PLAIN, HEXAGON	4
13	PFOZZ	96906	MS35338-45	WASHER, LOCK	4

END OF FIGURE

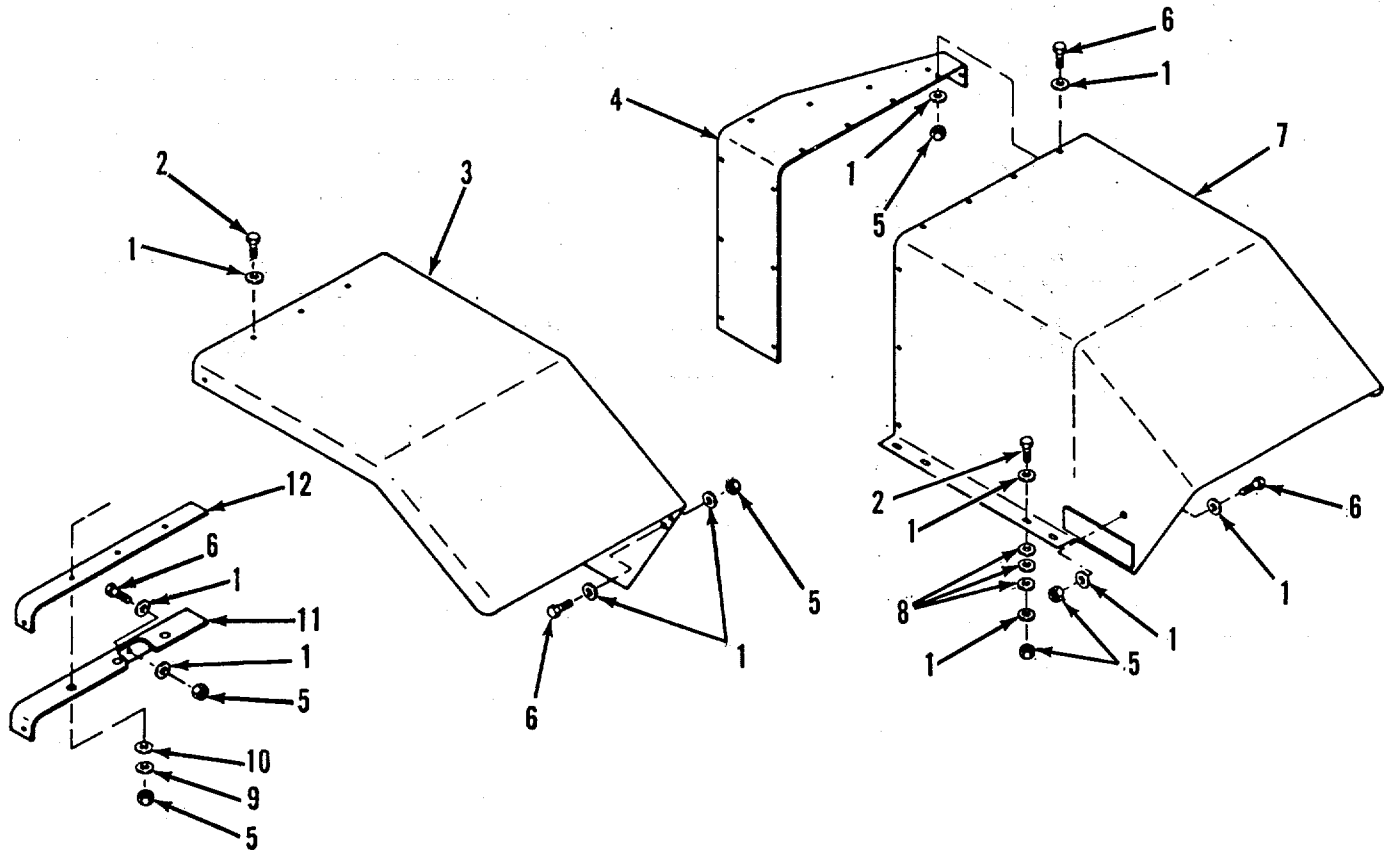

TA503317

FIGURE 141. FENDERS

SECTION II

TM5-3825-226-24P

(1)	(2)	(3)	(4)	(5)	(6)
ITEM	SMR		PART		
NO	CODE	CAGEC	NUMBER	DESCRIPTION AND USABLE ON CODES(UOC)	QTY

GROUP 1802 FENDERS, RUNNING BOARDS
WITH MOUNTING AND ATTACHING PARTS,
CUTTRIGGERS, WINDSHIELD, GLASS, ETC.

FIG. 141 FENDERS

1	PFOZZ	11083	5M2894	WASHER, FLAT.....	68
2	PFOZZ	11083	S1588	BOLT, MACHINE.....	12
3	PFOZZ	11083	3G7834	FENDER, VEHICULAR.....	1
4	PFOZZ	11083	3G2071	ANGLE.....	1
5	PFOZZ	11083	3K6060	NUT, SELF-LOCKING, HE	36
6	PFOZZ	11083	S1594	BOLT, MACHINE.....	24
7	PFOZZ	11083	3G2067	FENDER, VEHICULAR.....	1
8	PFOZZ	96906	MS27183-14	WASHER, FLAT.....	48
9	PFOZZ	11083	8M4069	WASHER, FLAT.....	4
10	PAOZZ	1108?	5P6621	RUBBER ROUND SECTIO.....	4
11	PFOZZ	11083	3G2070	BRACKET, ANGLE.....	1
12	PFOZZ	11083	3G1995	SEAL, NONMETALLIC ST.....	1

END OF FIGURE

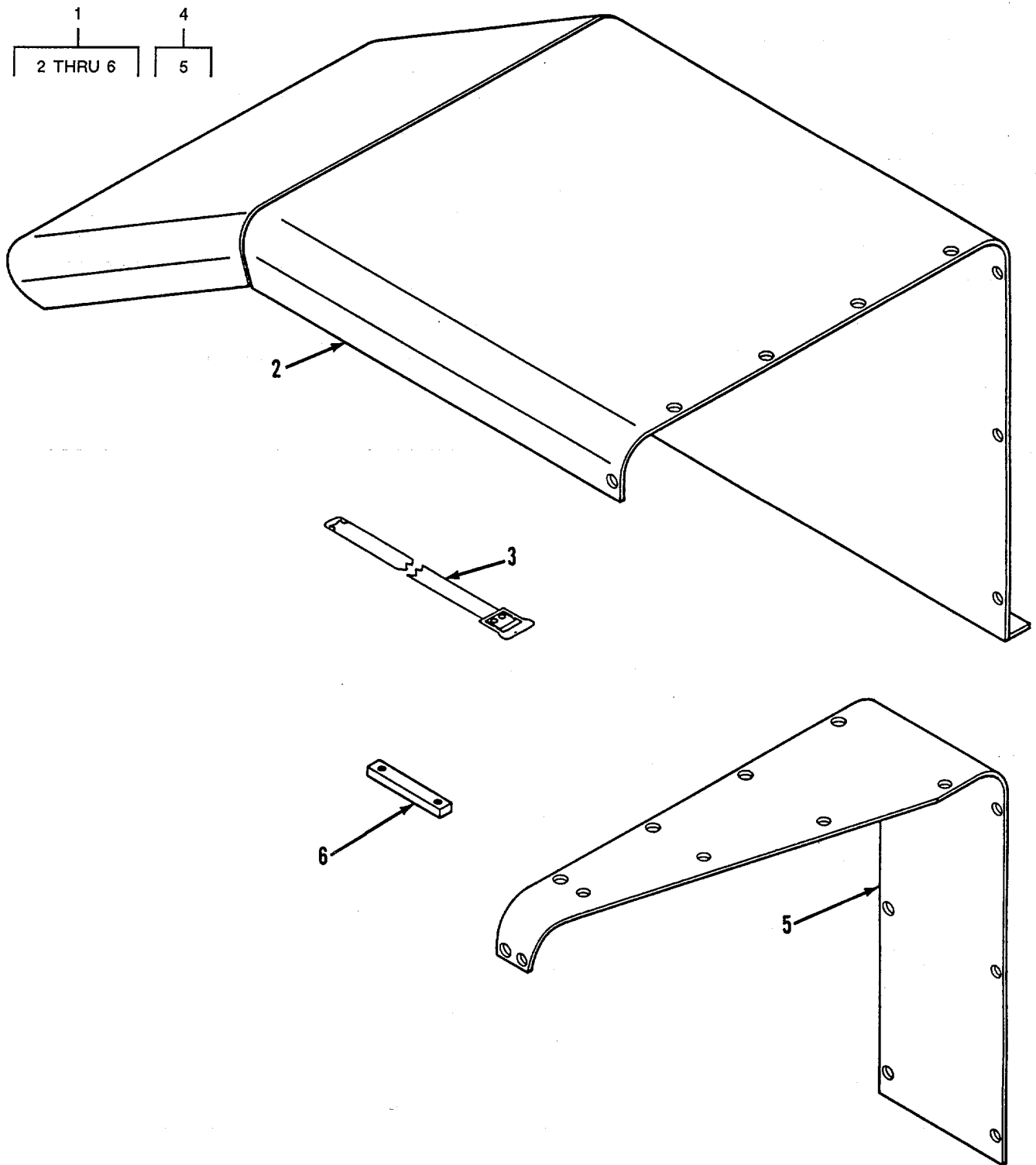

TA503318

FIGURE 142. FENDER DISMOUNT

SECTION II

TM5-3825-226-24P

(1)	(2)	(3)	(4)	(5)	(6)
ITEM	SMR		PART		
NO	CODE	CAGEC	NUMBER	DESCRIPTION AND USABLE ON CODES(UOC)	QTY

GROUP 1802 FENDERS, RUNNING BOARDS
WITH MOUNTING AND ATTACHING PARTS,
CUTTRIGGERS, WINDSHIELD, CLASS, ETC.

FIG. 142 FENDER DISMOUNT

1	AFFFF	11083	5R5814	RH FENDER ASSEMBLY.....	1
1	AFFFF	11083	5R5815	LH FENDER ASSEMBLY	1
2	PFFZZ	11083,	3G2067	.FENDER, VEHICULAR RIGHT-HAND.....	1
2	PFFZZ	110831	3G7834	.FENDER, VEHICULAR LEFT- HAND.....	1
3	PFFZZ	11083	4J7002	.STRAP, WEBBING	2
4	PFFZZ	11083	5R5816	.ANGLE	1
5	PAFZZ	11083	3G2071	.ANGLE	1
6	PFFZZ	11083	5R6171	.STRAP, RETAINING	4

END OF FIGURE

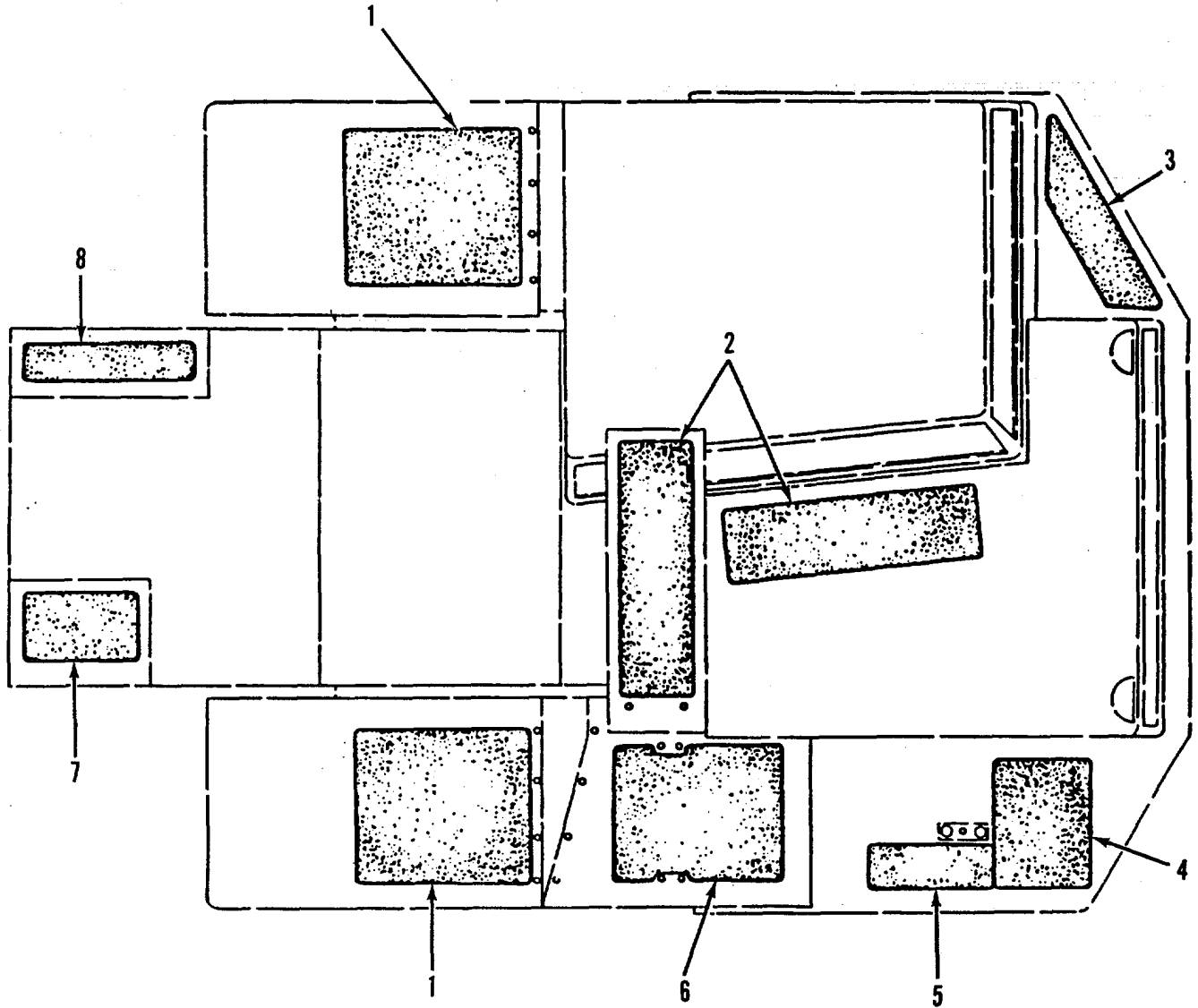

TA503319

FIGURE 143. SAFETY THREADS.

SECTION II

TM5-3825-226-24P

(1)	(2)	(3)	(4)	(5)	(6)
ITEM	SMR		PART		
NO	CODE	CAGEC	NUMBER	DESCRIPTION AND USABLE ON CODES(UOC)	QTY

GROUP 1805 FLOORS, SUBFLOORS, AND
RELATED COMPONENTS

FIG. 143 SAFETY TREADS

1	PFOZZ	11083	3G4445	TREAD, NONMETALLIC, N.....	1
2	PFOZZ	11083	3G4537	TREAD, NONMETALLIC, N.....	2
3	PFOZZ	11083	3G4538	TREAD, NONMETALLIC, N.....	1
4	PFOZZ	11083	3G4447	TREAD, NONMETALLIC, N.....	1
5	PFOZZ	11083	3G4448	TREAD, NONMETALLIC, N.....	1
6	PFOZZ	11083	3G4446	TREAD, NONMETALLIC, N.....	1
7	PFOZZ	11083	3G4450	TREAD, NONMETALLIC, N.....	1
8	PFOZZ	11083	3G4449	TREAD, NONMETALLIC, N.....	1

END OF FIGURE

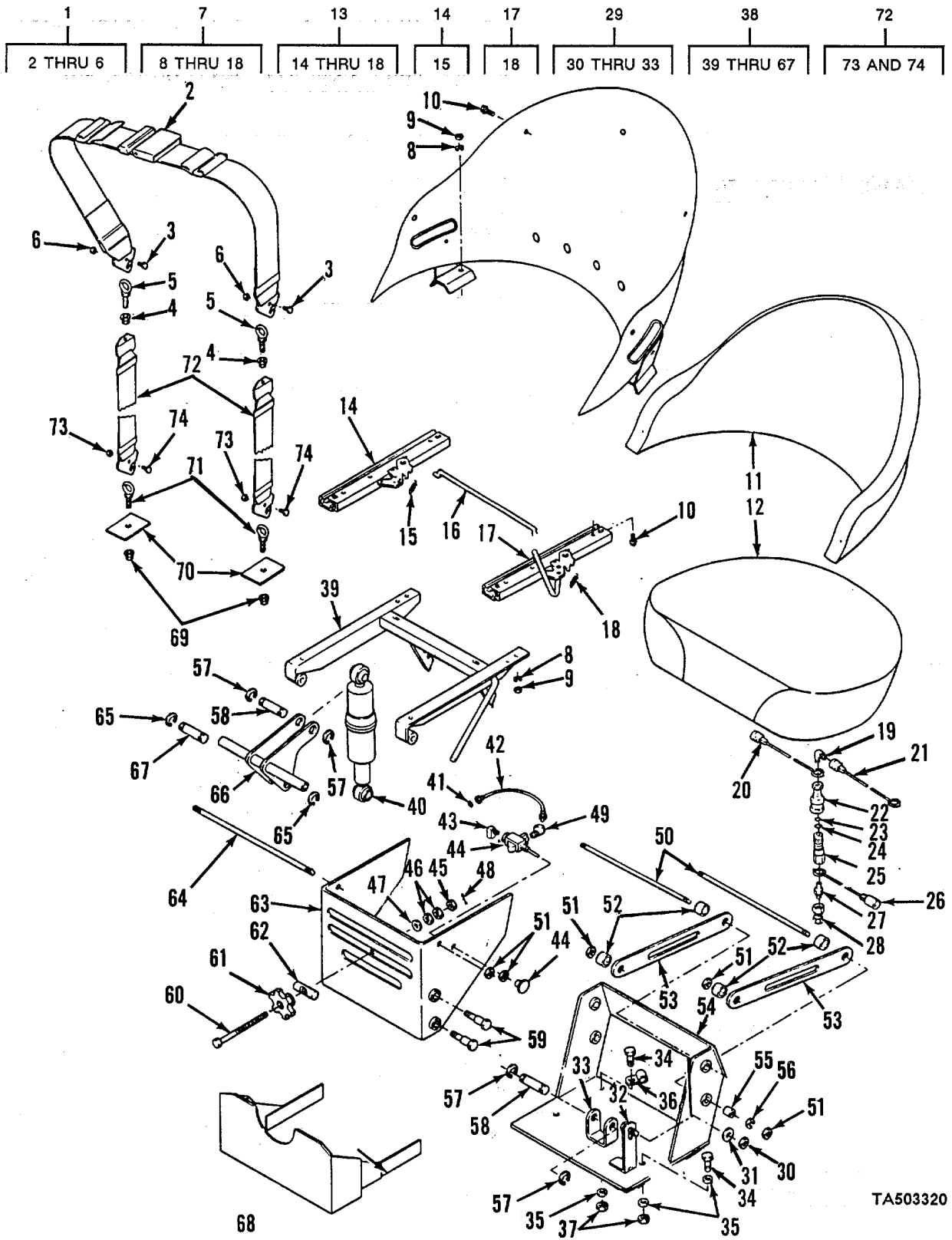

FIGURE 144. SEAT ASSEMBLY

TA503320

SECTION II

TM5-3825-226-24P

(1) ITEM NO	(2) SMR CODE	(3) CAGEC	(4) PART NUMBER	(5) DESCRIPTION AND USABLE ON CODES(UOC)	(6) QTY
GROUP 1806 UPHOLSTERY, SEATS, AND CARPETS					
FIG. 144 SEAT ASSEMBLY					
1	PFOOO	29444	3409	BELT, VEHICIJLAR SAFE	1
2	PFOZZ	29944	10884	BUCKLESEAT BELT SA	2
3	PFOZZ	06853	235590	SCREW, CAP, HEXAGON	2
4	PFOZZ	11083	8S934	NUT, SELF-LOCKING, EX	2
5	PFUZZ	11083	S933	BCLT, EYE	2
6	PFOZZ	11083	310249	NUT, SELF-LOCKING	2
7	PFOOO	7635S	D917-6	SEAT, VEHICULAR.....	1
8	PFOZZ	11083	5S7384	WASHER, LOCK.....	6
9	PFOZZ	11083	4M5280	NUT, PLAIN, HEXAGON	6
10	PFOZZ	11083	9L8398	BOLT.....	11
11	PFOZZ	7635S	C1887	CUSHION, SEAT SACK V.....	1
12	PFOZZ	76355	C1889-91	CUSHION, SEAT, VEHICU	1
13	PFOOO	76359	D2193-2	SEAT, VEHICULAR.....	1
14	PFOUO	76359	C347032	ADJUSTER ASSEMBLY, S	1
15	PFOZZ	76359	3061CD	SPRING, HELICAL, EXTE.....	1
16	PFOZZ	76359	F2044-3	CONNECTOR, ROD END	1
17	PFOOO	76359	C3470-33	ADJUSTER ASSEM8LY, S.....	1
18	PFOZZ	76359	3061CD	SPRING, HELICAL, EXTE.....	1
19	PFOZZ	96906	MS51504A6-6	ELBOW, PIPE TO TUBE.....	1
20	PFOZZ	01276	5659-6	PLUG, PROTECTIVE, DUS.....	1
21	PFOZZ	70434	4GABB-2UMB-6FJS- 20.00	HOSE ASSEMBLY, NONME	1
22	PFOZZ	01276	5601-6-6S	COUPLING HALF, QUICK.....	1
23	PFOZZ	11083	5J5351	PACKING, PREFORMED.....	1
24	PFOZZ	01276	22021-6	RING, BACKUP.....	1
25	PFOZZ	01276	5602-6-6S	COUPLING HALF, QUICK.....	1
26	PFUZZ	01276	5657-6	CAP, PROTECTIVE, DUST	1
27	PAOZZ	11083	46683	NIPPLE, PIPE	1
28	PFOZZ	11083	9J6190	UNION, TUBE	1
29	PFOOO	11083	5R5696	SUSPENSION ASSEMBLY	1
30	PFOZZ	3115S	JM56	NUT, PLAIN, HEXAGON	1
31	PFOZZ	11083	5P537	WASHER	1
32	PFOZZ	96906	MS90728-7	SCREW, CAP, HEXAGON H.....	1
33	XAOZZ	11734	WS1911-4 1/2	HASP	1
34	PFOZZ	96906	MS90728-64	SCREW, CAP, HEXAGON H.....	4
35	PFOZZ	11083	5M2894	WASHER, FLAT.....	8
36	PAOZZ	11083	358664	CLIP	1
37	PFOZZ	15564	137 7A	NUT, PLAIN, HEXAGON	4
38	PFOOO	11083	3G0189	ARM ASSEMBLY, PIVOT,.....	1
39	PFUZZ	11083	8J3041	TILT ASSEMBLY, ADJ	1
40	PFOZZ	11083	8J3039	SHOCK ABSORBER, DIRE.....	1
41	PAOZZ	60352	625-F	GASKET.....	1
42	PFOZZ	79470	05803H-AQ3BO3-00 825	HOSE ASSEMBLY, NONME	1
43	PFOZZ	79470	3400X2	ELBOW, PIPE	1
44	PFOZZ	11083	8J1153	VALVE ASSEMBLY.....	1
45	PFOZZ	11083	1K6856	NUT PART OF KIT P/N 7J9560.....	1

SECTION II

TM5-3825-226-24P

(1) ITEM NO	(2) SMR CODE	(3) CAGEC	(4) PART NUMBER	(5) DESCRIPTION AND USABLE ON CODES(UOC)	(6) QTY
46	PFOZZ	11083	1D5117	NUT, PLAIN, HEXAGON PART GF KIT P/N 7J9560.....	2
47	PFOZZ	19207	5284124	WASHER, FLAT PART OF KIT P/N 7J9560.....	2
48	PFOZZ	11083	2H3862	PIN, COTTER PART OF KIT P/N 7J9560.....	1
49	PFOZZ	11083	9S7719	ELBOW, TUBE.....	1
50	PFOZZ	11082	7J6908	ROD, THREADED END PART OF KIT P/N 7JJ9562.....	2
51	PFOZZ	11083	184430	NUT, PLAIN, HEXAGON PART OF KIT PJN 7J9562.....	10
52	PAOZZ	11083	7J6910	BEARING, SLEEVE.....	8
53	KFOZZ	11083	7J6913	ARM PART OF KIT P/N 7J9562	2
54	PFOZZ	11083	7J6912	BASE ASSEMBLY.....	1
55	PFOZZ	11083	7J6909	SPACER, SLEEVE PART OF KIT P/N 7J9562.....	4
56	PFOZZ	96906	MS35338-48	WASHER, LOCK PART OF KIT P/N 7J9562.....	4
57	PFOZZ	79136	5133-62-MD	RING, RETAINING	4
58	XDOZZ	11083	7J6902	PIN, GROOVED, HEADLES.....	2
59	PFOZZ	11083	7J6907	BOLT, SHOULDER	4
60	PFOZZ	11083	7J6906	SCREW, CAP, HEXAGON H PART CF KIT P/N 7J9560.....	1
61	KFOZZ	11083	8J1446	HANDLE PART OF KIT P/N 7JS560	1
62	PFOZZ	11083	7J6405	SHAFT, STRAIGHT.....	1
63	PFOZZ	11083	8J3198	SUPPORT ASSEMBLY	1
64	PFOZZ	11083	8J5013	ROD, THREADED END.....	1
65	PFOZZ	96906	MS16633-1075	RING, RETAINING	2
66	PFOZZ	11083	7J6903	ADJUSTER ASSEMBLY.....	1
67	KFUZZ	11083	7J6900	SHAFT PART CF KIT P/N 7J9560.....	1
68	XDOZZ	11083	5T7231	GAURD, MECHANICAL DR	1
69	PFOZZ	82465	19089	NUT, SELF-LOCKING, EX	2
70	PFOZZ	11083	8K6941	WASHER, FLAT.....	2
71	PFOZZ	11083	8S933	BOLT, EYE.....	2
72	PFOOO	29444	3413	BELTTVEHICULAR SAFE.....	2
73	PFOZZ	11083	310249	NUT, SELF-LOCKING	1
74	PFOZZ	06853	235590	SCREW, CAP, HEXAGON.....	1

END OF FIGURE

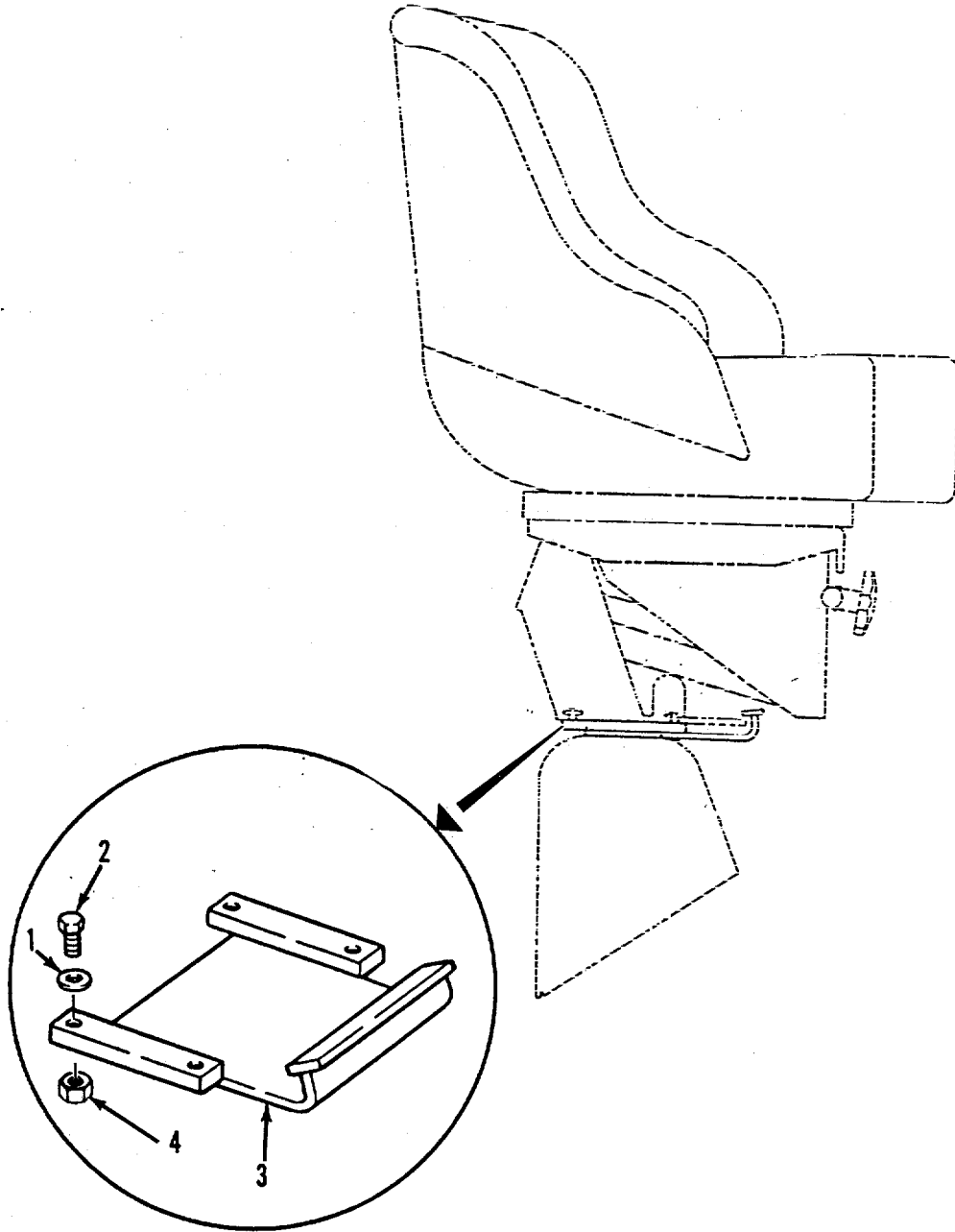

TA503321

FIGURE 145. SEAT STORAGE.

SECTION II

TM5-3825-226-24P

(1) ITEM NO	(2) SMR CODE	(3) CAGEC	(4) PART NUMBER	(5) DESCRIPTION AND USABLE ON CODES(UOC)	(6) QTY
GROUP 1806 UPHOLSTERY, SEATS, AND CARPETS					
FIG. 145 SEAT STORAGE					
1	PFOZZ	96906	MS27183-12	WASHER, FLAT..... UOC: AGD	4
2	PFOZZ	96906	MS90728-34	BOLT, MACHINE..... UOC: AGD	4
3	XDOZZ	3056E	A-26473	BRACKET UOC:AGD	1
4	PFOZZ	96906	MS51967-5	NUT, PLAIN, HEXAGON UOC: AGD	4

END OF FIGURE

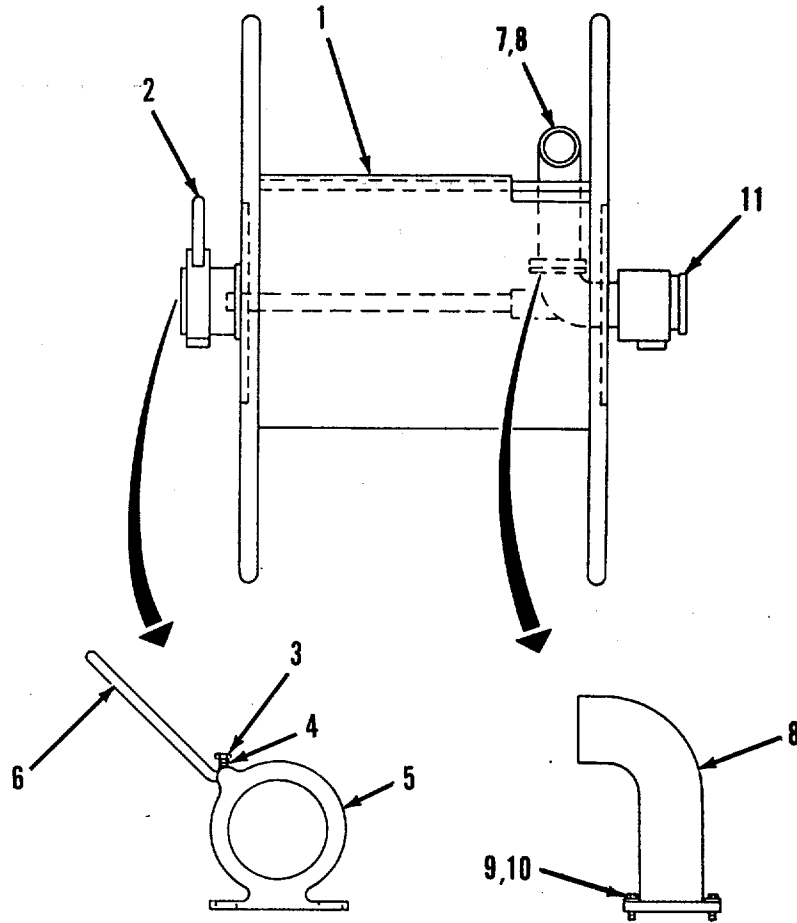
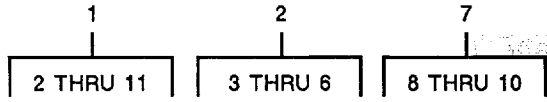

TA503322

FIGURE 146. HOSE REEL ASSEMBLY.

SECTION II

TM5-3825-226-24P

(1) ITEM NO	(2) SMR CODE	(3) CAGEC	(4) PART NUMBER	(5) DESCRIPTION AND USABLE ON CODES(UOC)	(6) QTY
GROUP 1808 STOWAGE RACKS, BOXES, STRAPS, CARRYING CASES, CABLE REELS, HOSE REELS, ETC.					
FIG. 146 HOSE REEL ASSEMBLY					
1	PFOOO	30568	K-22026114	REEL AND HOSE ASSEM.....	1
2	PFODO	34466	06026196	LEVER, MANUAL CONTRO.....	1
3	PFOZZ	96SC6	M590727-46	SCREW, CAP, HEXAGON H.....	1
4	PFOZZ	34466	40-15	SPRING, HELICAL, COMP	1
5	PFOZZ	34466	40-13	RAKE RING.....	1
6	PFOZZ	34466	40-14	LEVER, MANUAL CONTRO.....	1
7	PFOOO	34466	18126194	ELBOW, FLANGE TO PIP	1
8	PFUZZ	34466	51-21F	ELBOW, FLANGE TO PIP	1
9	PFOZZ	34466	61-2	WASHER, LOCK.....	2
10	PFOZZ	34466	H05-8	SCREW, CAP, HEXAGON H.....	3
11	XDOZZ	34466	36026195	SWIVEL JOINT, HYDRAU.....	1

END OF FIGURE

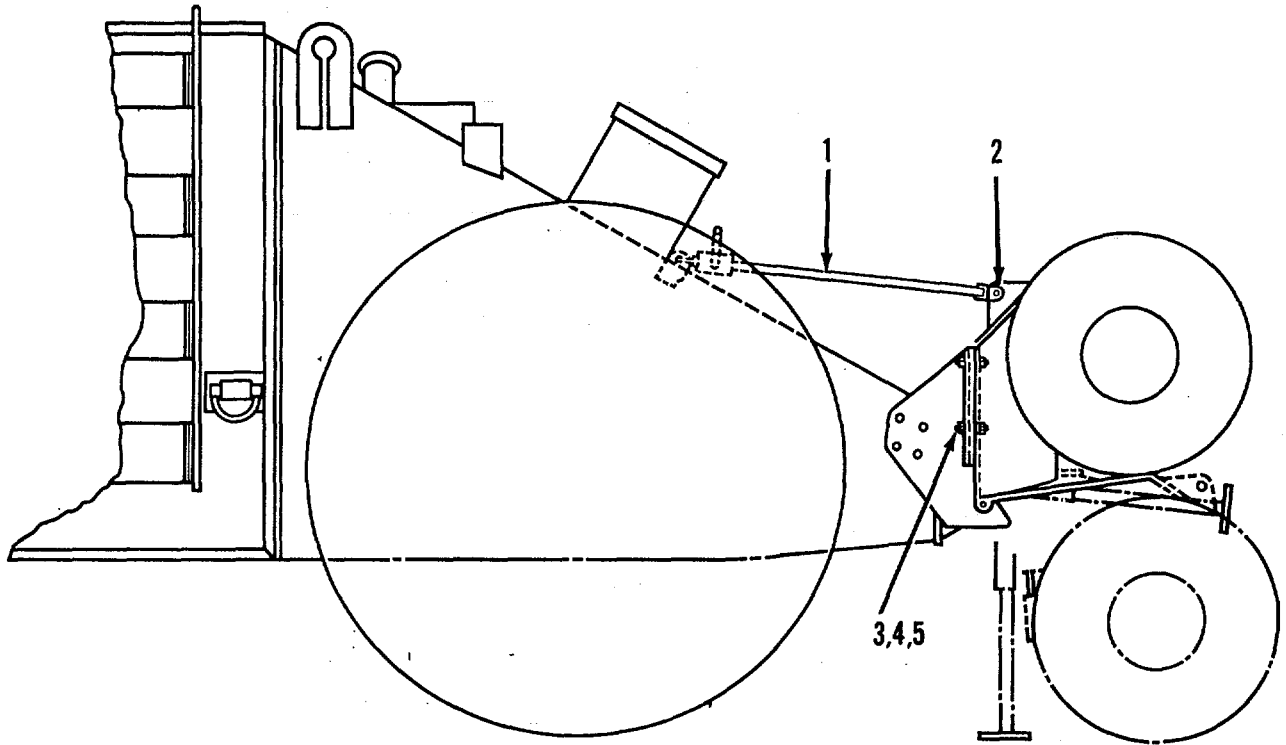

TA503323

FIGURE 147. STORAGE STEERING AXLE.

SECTION II

TM5-3825-226-24P

(1) ITEM NO	(2) SMR CODE	(3) CAGEC	(4) PART NUMBER	(5) DESCRIPTION AND USABLE ON CODES(UOC)	(6) QTY
				GROUP 1808 STOWAGE RACKS, BOXES, STRAPS, CARRYING CASES, CABLE REELS, HOSE REELS, ETC.	
				FIG. 147 STORAGE STEERING AXLE	
1	XDOZZ	06550	P15D-3H	HOIST	1
				UOC: AGD	
2	PFOZZ	11083	1J8855	PIN, STRAIGHT, HEADED	1
				UOC: AGD	
3	PFOZZ	96906	MS90728-164	SCREW, CAP.HEXAGON H.....	4
				UOC: AGD	
4	PFOZZ	96906	MS27183-22	WASHER, FLAT.....	4
				UOC: AGD	
5	PFOZZ	96906	MS51967-21	NUT, PLAIN, HEXAGON	4
				UOC: AGD	

END OF FIGURE

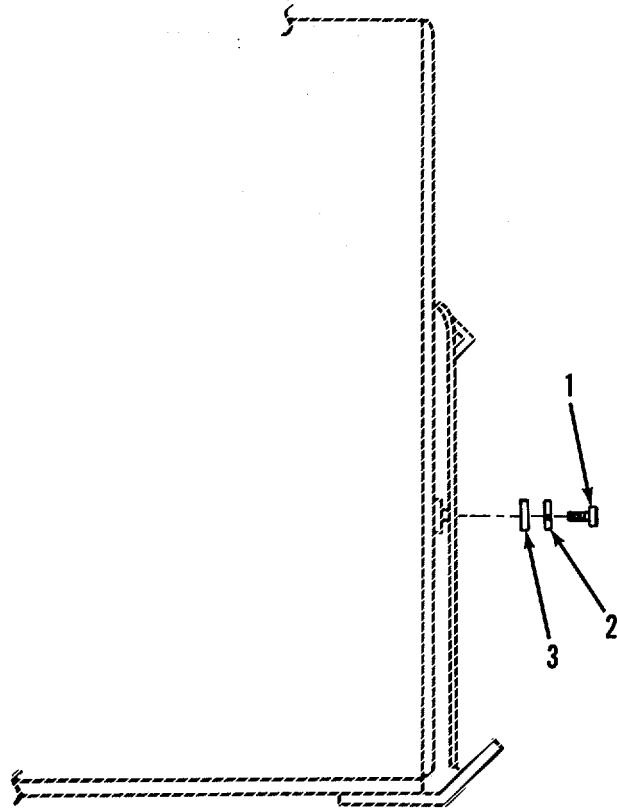

TA503324

FIGURE 148. BRACKET BELLY PAN STORAGE.

SECTION II

TM5-3825-226-24P

(1) ITEM NO	(2) SMR CODE	(3) CAGEC	(4) PART NUMBER	(5) DESCRIPTION AND USABLE ON CODES(UOC)	(6) QTY
				GROUP 1808 STOWAGE RACKS, BOXES, STRAPS, CARRYING CASES, CABLE REELS, HOSE REELS, ETC.	
				FIG. 148 STORAGE STEERING AXLE	
1	PFOZZ	96906	MS90728-109	SCREW, CAP, HEXAGON H..... UCC:AGD	2
2	PFOZZ	12361	MS35338-48	WASHER, LOCK..... UOC:AGD	2
3	PFOZZ	96906	MS27183-18	WASHER, FLAT..... UOC:AGD	2

END OF FIGURE

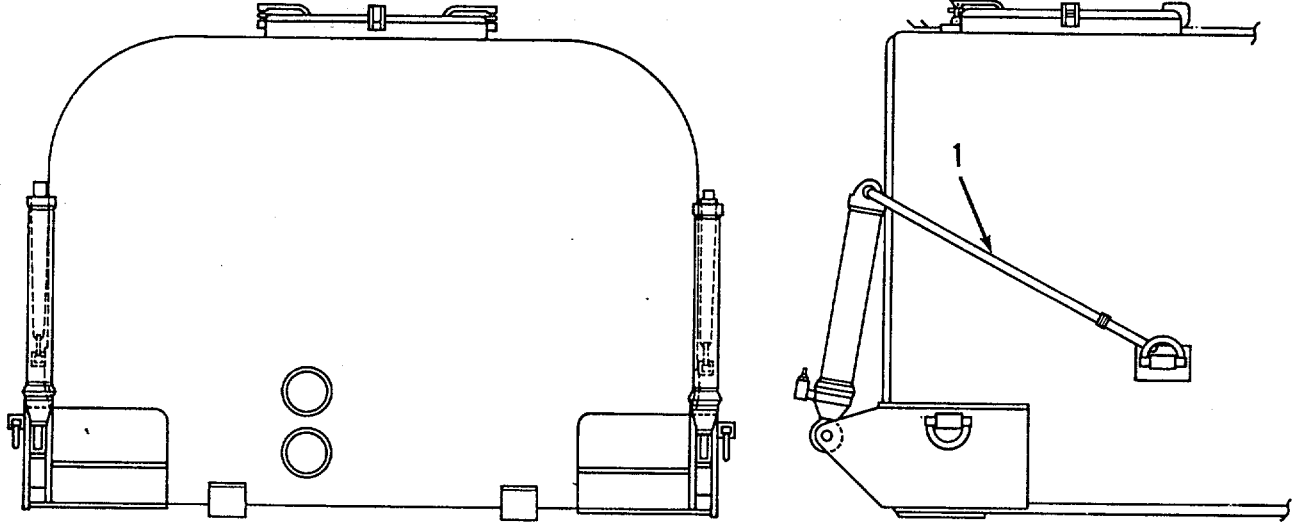

TA503325

FIGURE 149. HYDRAULIC LIFT CYLINDER STORAGE.

SECTION II

TM5-3825-226-24P

(1) ITEM NO	(2) SMR CODE	(3) CAGEC	(4) PART NUMBER	(5) DESCRIPTION AND USABLE ON CODES(UOC)	(6) QTY
				GROUP 1808 STOWAGE RACKS, BOXES, STRAPS, CARRYING CASES, CABLE REELS, HOSE REELS, ETC.	
				FIG. 149 HYDRAULIC LIFT CYLINDER STORAGE	
1	PFOZZ	39428	3833T21	STRAP, WEBBING UOC: AGO	2

END OF FIGURE

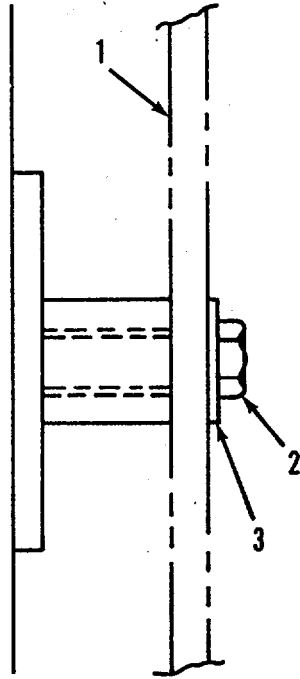

TA503326

FIGURE 150. STORAGE BRACKET AND STABILITY PAD.

SECTION II

TM5-3825-226-24P

(1) ITEM NO	(2) SMR CODE	(3) CAGEC	(4) PART NUMBER	(5) DESCRIPTION AND USABLE ON CODES(UOC)	(6) QTY
				GROUP 1808 STOWAGE RACKS, BOXES, STRAPS, CARRYING CASES, CABLE REELS, HOSE REELS, ETC.	
				FIG. 150 STORAGE BRACKET AND STABILITY PAD	
1	XDOZZ	30566	B-26491	STABILITY PAD	1
				UOC:AGD	
2	PFOZZ	96906	MS90725-55	SCREW, CAP, HEXAGON H.....	4
				UOC:AGD	
3	PFOZZ	96906	MS27183-15	WASHER, FLAT.....	4
				UOC:AGD	

END OF FIGURE

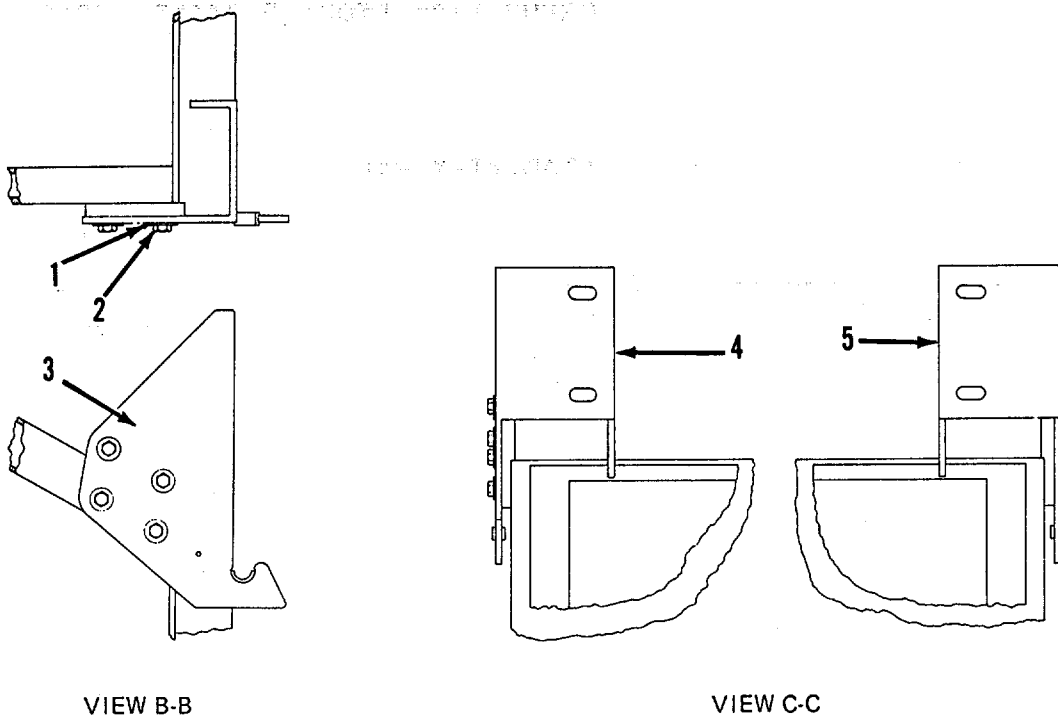

VIEW B-B

VIEW C-C

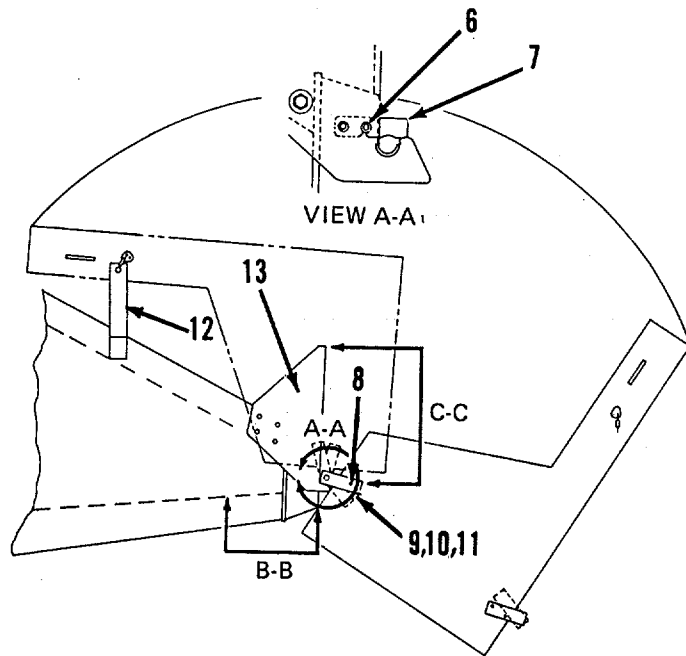

VIEW A-A

B-B

C-C

TA503327

FIGURE 151. STORAGE HOOD.

SECTION II

TM5-3825-226-24P

(1) ITEM NO	(2) SMR CODE	(3) CAGEC	(4) PART NUMBER	(5) DESCRIPTION AND USABLE ON CODES(UOC)	(6) QTY
				GROUP 1808 STOWAGE RACKS, BOXES, STRAPS, CARRYING CASES, CABLE REELS, HOSE REELS, ETC.	
				FIG. 151 STORAGE BRACKET AND STABILITY PAD	
1	PFOZZ	96906	MS27183-25	WASHER, FLAT.....	4
				UOC:AGD	
2	PFOZZ	96906	MS90728-185	SCREW, CAP, HEXAGON H.....	4
				UOC:AGD	
3	PFOZZ	3056E	B-26822	BRACKET, STEERING AX.....	1
				UOC :AGD	
4	PFOZZ	3056	D-25686	BRACKET, STEERING A	1
				UOC:AGD	
5	PFOZZ	3056E	D-25687	BRACKET, STEERING A	1
				UOC:AGD	
6	PFOZZ	96906	MS90728-62	SCREW, CAPVHEXAGON H.....	4
				UOC:AGD	
7	PFOZZ	3056E	A-26825	PLATE.....	2
				UOC:AGD	
8	PFOZZ	11083	5R5841	PIVOT ASSEMBLY, DRAW	1
				UOC:AGD	
9	PFOZZ	96906	MS90728-60	SCREW, CAP, HEXAGCN H.....	4
				UOC:AGD	
10	PFUZZ	96906	MS51967-8	NUT, PLAIN, HEXAGON	8
				UOC:AGD	
11	PFOZZ	96906	MS35338-46	WASHER, LOCK.....	8
				UOC:AGD	
12	XDOZZ	30568	A-26501	BRACKET, HOOD.....	1
13	XDOZZ	30568	D-26824	BRACKET ASSEMBLY.....	1
				UOC:AGD	

END OF FIGURE

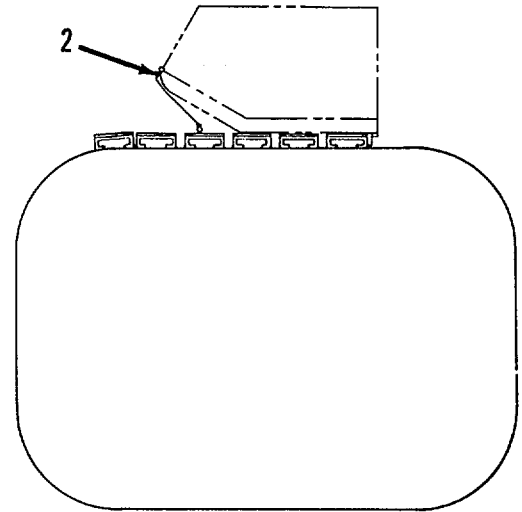
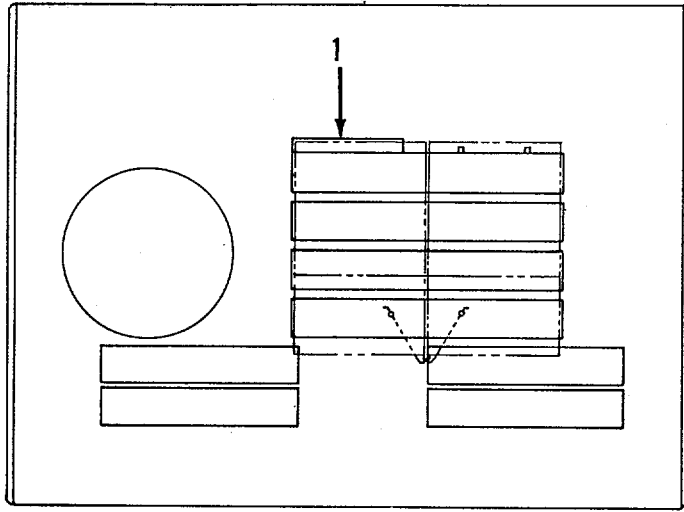

FIGURE 152. STORAGE FENDERS.

SECTION II

TM5-3825-226-24P

(1) ITEM NO	(2) SMR CODE	(3) CAGEC	(4) PART NUMBER	(5) DESCRIPTION AND USABLE ON CODES(UOC)	(6) QTY
				GROUP 1808 STOWAGE RACKS, BOXES, STRAPS, CARRYING CASES, CABLE REELS, HOSE REELS, ETC.	
				FIG. 152 STORAGE FENDERS	
1	XOFZZ	30568	B-26494	BRACKET.FENDER SOTR	1
				UOC:AGO	
2	PFOZZ	39428	3891T14	TIEDOWN, CARGO, VEHI	2
				UOC:AGD	

END OF FIGURE

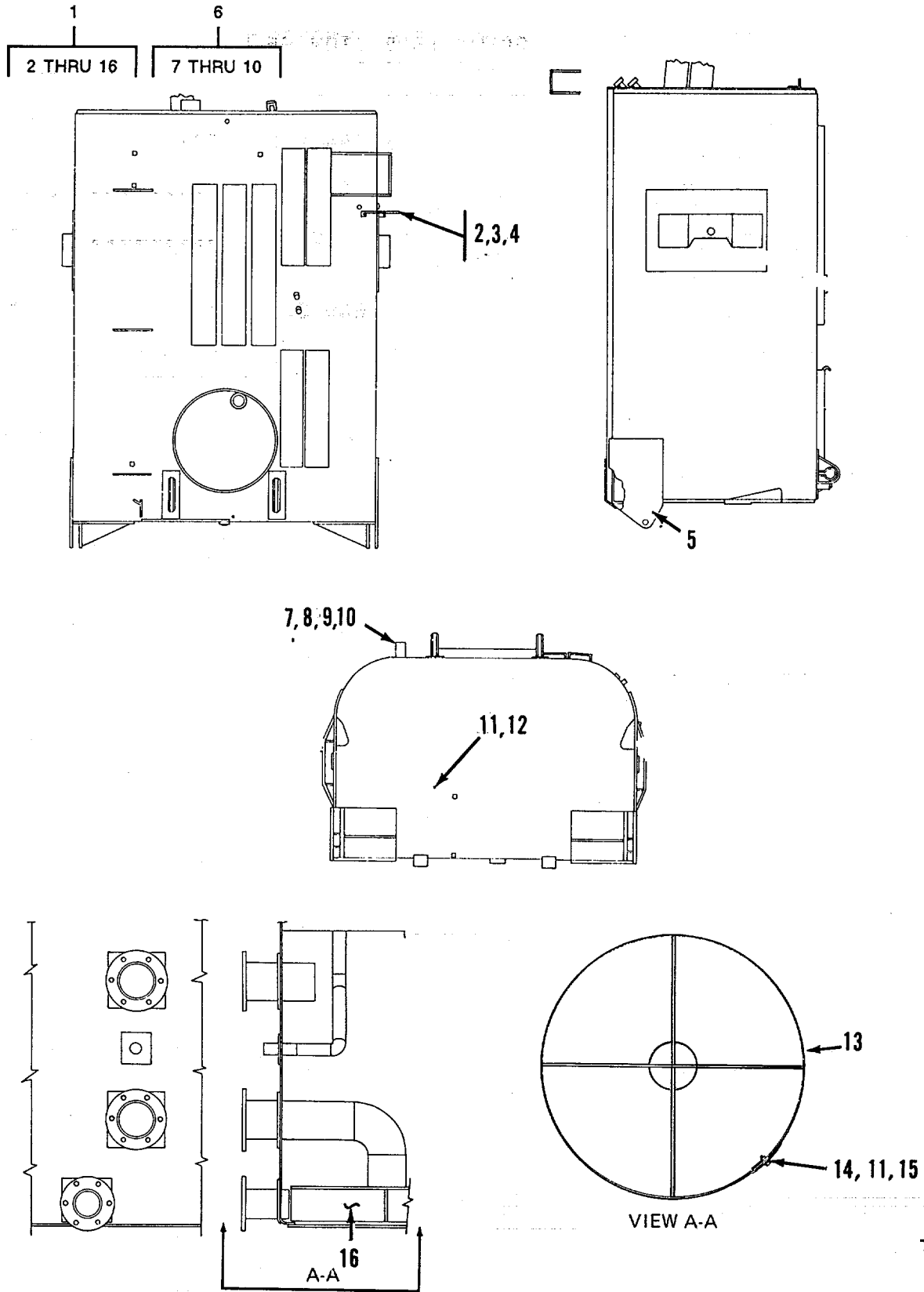

TA503329

FIGURE 153. TANK ASSEMBLY.

SECTION II

TM5-3825-226-24P

(1) ITEM NO	(2) SMR CODE	(3) CAGEC	(4) PART NUMBER	(5) DESCRIPTION AND USABLE ON CODES(UOC)	(6) QTY
GROUP 1812 SPECIAL PURPOSE BODIES					
FIG. 153 TANK ASSEMBLY					
1	PFOOD	30568	K-37025613	TANK ASSEMBLY.....	1
2	PFOZZ	30568	07026553	GUARD, SIGHT GAUGE.....	1
3	PFOZZ	96906	MS90728-60	SCREW, CAP, HEXAGON H.....	3
4	PFOZZ	96906	MS35338-46	WASHER, LOCK.....	3
5	PFOZZ	81348	WW-P-471AASBOK	PLUG.....	1
6	PFOOO	30568	C5026515	CLAMP, ASSEMBLY.....	1
7	PFOZZ	30568	C5026346	PLATE, FENDING.....	1
8	PFOZZ	11083	315085	BOLT, SELF-LOCKING.....	2
9	PFOZZ	75418	3058-00843-06	WASHER, FLAT.....	4
10	PFOZZ	31159	JM56	NUT, PLAIN, HEXAGON.....	2
11	PFOZZ	31159	JM56	NUT, PLAIN, HEXAGON.....	4
12	PFOZZ	96906	MS90727-6	SCREW, CAP, HEXAGON H.....	1
13	PFOZZ	30568	16026467	SCREEN, ANTI-CAVITAT.....	1
14	PFOZZ	96906	MS90728-6	SCREW, CAP, HEXAGON.....	1
15	PFOZZ	96906	MS27183-10	WASHER, FLAT.....	1
16	PFOZZ	30568	37026466	ANTI-CAVITATION ASS.....	1

END OF FIGURE

1
2 THRU 7

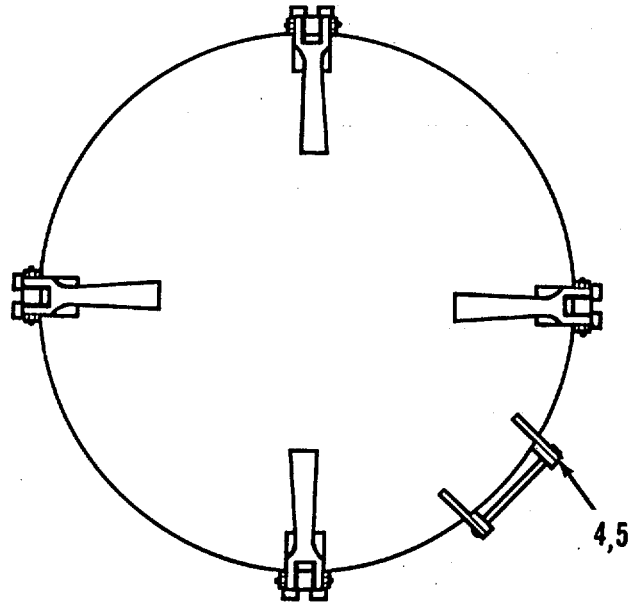
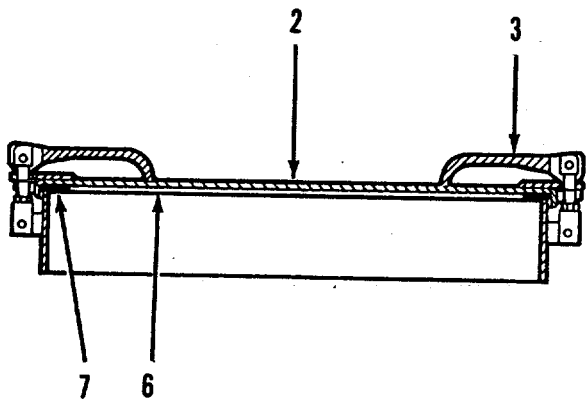

TA503330

FIGURE 154. MANHOLE - 30" NONVENTED.

SECTION II

TM5-3825-226-24P

(1) ITEM NO	(2) SMR CODE	(3) CAGEC	(4) PART NUMBER	(5) DESCRIPTION AND USABLE ON CODES(UOC)	(6) QTY
GROUP 1812 SPECIAL PURPOSE BODIES					
FIG. 154 MANHOLE - 30" NONVENTED					
1	PFOFF	30568	K-37026203	COVER, ACCESS	1
2	PFOZZ	30568	07026350	DOOR, ACCESS	1
3	PFOZZ	30568	05026315	LOCK SET, RIM	4
4	PFOZZ	30568	29C26588	HINGE PIN	1
5	PFOZZ	96906	MS24665-302	PIN, COTTER.....	1
6	XAOZZ	30568	15026351	FRAME, ACCESS HOLE.....	1
7	PFOZZ	30568	33026349	GASKET.....	1

END OF FIGURE

1
2 THRU 4

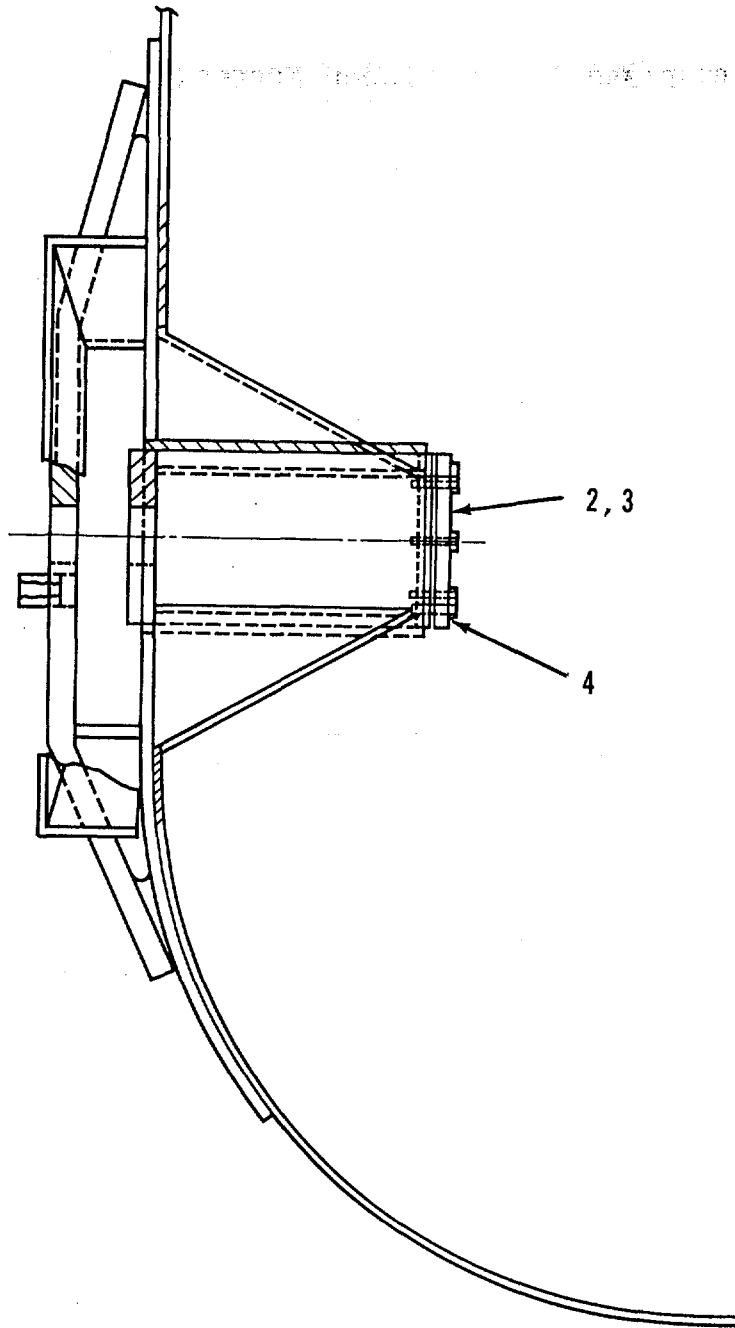

TA503331

FIGURE 155. CLEVIS ASSEMBLY AND DRAFT ARM PIVOT.

SECTION II

TM5-3825-226-24P

(1) ITEM NO	(2) SMR CODE	(3) CAGEC	(4) PART NUMBER	(5) DESCRIPTION AND USABLE ON CODES(UOC)	(6) QTY
GROUP 1812 SPECIAL PURPOSE BODIES					
FIG. 155 CLEVIS ASSEMBLY AND DRAFT ARM PIVOT					
1	PFOOO	30568	17025931	CLEVIS ASSEMBLY, DRA RIGHT HAND..... UOC :AGD	1
1	PFOOO	30568	05026183	CLEVIS ASSEMBLY, CRA LEFT HAND.....	1
2	PFOZZ	30568	33018492	GASKET.....	1
3	PFOZZ	30568	C7026084	COVER, ACCESS.....	1
4	PFOZZ	11083	S1588	BOLT, MACHINE.....	8

END OF FIGURE

SECTION II

TM5-3825-226-24P

(1) ITEM NO	(2) SMR CODE	(3) CAGEC	(4) PART NUMBER	(5) DESCRIPTION AND USABLE ON CODES(UOC)	(6) QTY
GROUP 22 BODY, CHASSIS, AND HULL ACCESSORY ITEMS					
GROUP 2202 ACCESSORY ITEMS					
FIG. 156 WINDSHIELD WIPER					
1	PFOZZ	99066	LE721139A-15	ARM, WINDSHIELD WIPE.....	1
2	PFOOO	60703	M874-22	BLADE, WINDSHIELD WI.....	1
3	PFOZZ	60703	1951-7S	SCREW, MACHINE.....	1
4	PFOZZ	70412	18920	CLIP, SPRING TENSION.....	1
5	PFOZZ	60703	82845-JD	NUT, SELF-LOCKING.....	1
6	PFOZZ	11083	4B1263	SCREW, MACHINE.....	5
7	PFOZZ	96SC6	MS27183-10	WASHER, FLAT.....	7
8	PFOZZ	11083	3G;6694	PLATE MOUNT, TUBE.....	1
9	PFOZZ	06848	P16598	NUT, PLAIN, HEXAGON.....	2
10	PFOZZ	01843	19422-22-M024WC	PCTCR, WINDSHIELD WI.....	1
11	PAOZZ	11083	2P2301	SWITCH, TOGGLE.....	1
12	PFOZZ	11083	3G6664	LEAD, ELECTRICAL.....	1
13	AOOOO	19207	M16878/4BJE1-1	LEAD ASSEMBLY.....	1
14	MOOZZ	81349	M16878/4BJE1-63	WIRE, ELECTRICAL MAKE FRGM 63-IN.....	3
15	PAOZZ	11083	2L8074	WIRE PIN M16878i48JE1. SEE GRAUP TERMINAL, LUG.....	3
16	PAOZZ	5973C	RB-2577F	TERMINAL, QUICK DISC.....	3
17	PFOZZ	70412	23936	PIVOT, WIPER ARM.....	1

END OF FIGURE

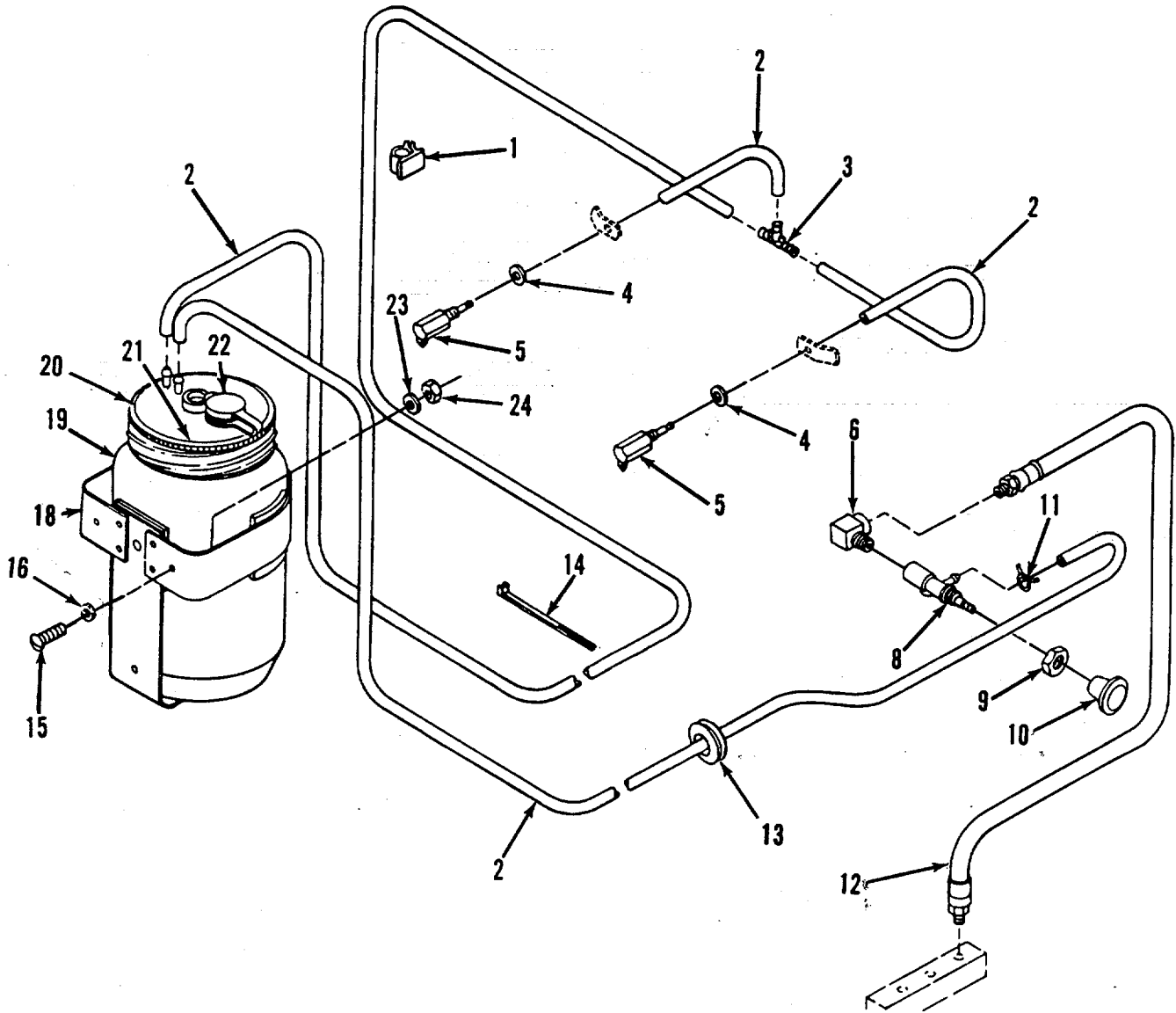
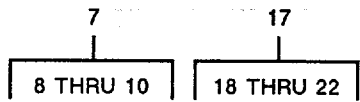

TA503333

FIGURE 157. WINDSHIELD WASHER RESERVOIR AND TUBING.

SECTION II

TM5-3825-226-24P

(1) ITEM NO	(2) SMR CODE	(3) CAGEC	(4) PART NUMBER	(5) DESCRIPTION AND USABLE ON CODES(UOC)	(6) QTY
GROUP 2202 ACCESSORY ITEMS					
FIG. 157 WINDSHIELD WASHER RESERVOIR AND TUBING					
1	XDOZZ	34785	C22-0375	CLIP, SPECIAL	4
2	MOOZZ	19207	5P5992-344	TUBING, NONMETALLIC MAKE FROM 344 IN. TUBING P/N 5P5992 SEE GROUP	1
3	PFOZZ	60703	81087-5	TEE, HOSE	1
4	PFOZZ	11083	9J5248	WASHER, FLAT.....	2
5	PFOZZ	60703	78778-58NS	JET WASHER ASSEMBLY	2
6	PFOZZ	79470	3400X2	ELBOW, PIPE	1
7	PFOOD	11083	9J8837	COCK, OPAIN.....	1
8	PFCZZ	60703	89515-8	VALVE, ANGLE.....	1
9	PFOZZ	60703	F-1343-1	NUT, PLAIN, HEXAGON	1
10	XAOZZ	60703	88944-10	KNOB.....	1
11	PFOZZ	11083	9J8842	CLAMP, HOSE.....	1
12	PFOZZ	70434	4GABB-2UMB-93.00	HOSE ASSEMBLYINCNME	1
13	PAOZZ	96906	MS35489-132	GROMMET, NONMETALLIC	1
14	PAOZZ	11083	3S2093	STRAP	20
15	PFOZZ	96906	MS35207-263	SCREW, MACHINE.....	3
16	PFOZZ	01843	WA1248	WASHER, FLAT.....	9
17	PFOOO	60703	82895-4	RESERVOIR, WINDSHIELD	1
18	PFOZZ	60733	78364-84	BRACKET ASSEMBLY, WI.....	1
19	PFOZZ	60703	82895-4	RESERVOIR, WINDSHIELD	1
20	PFOZZ	60703	82899-29E	CAP, FILTER OPENING	1
21	PFOZZ	60703	J8884-33	COVER AND FILTER, WI.....	1
22	PFOZZ	60703	89447-8	CAP, FILLER OPENING.....	1
23	PFOZZ	11083	5M7915	WASHER, FLAT.....	3
24	PFOZZ	96906	MS21044N3	NUT, SELF-LOCKING, HE	3

END OF FIGURE

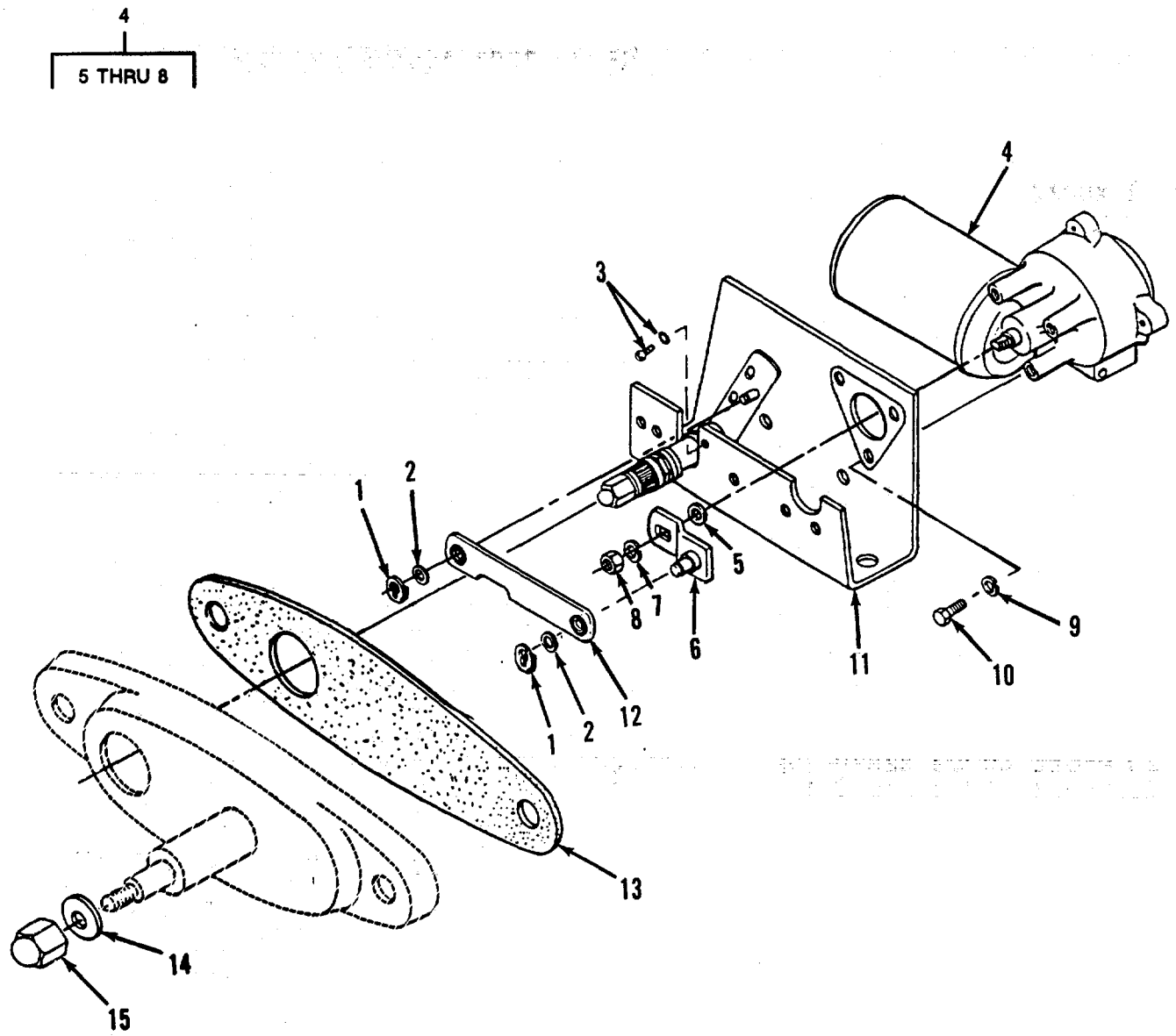

TA503334

FIGURE 158. WINDSHIELD WIPER MOTOR AND ARM PIVOT.

SECTION II

TM5-3825-226-24P

(1) ITEM NO	(2) SMR CODE	(3) CAGEC	(4) PART NUMBER	(5) DESCRIPTION AND USABLE ON CODES(UOC)	(6) QTY
				GROUP 2202	ACCESSORY ITEMS
				FIG. 58	WINDSHIELD WIPER MOTOR AND ARM PIVOT
1	PAOZZ	01843	17815-29-SP27WC	CLIP,LOC.....	1
2	PFOZZ	11083	407416	SPACER.....	2
3	PAOZZ	11083	8F1315	SCREW ASSY.....	2
4	PFOOO	24956	19020-23-M(24hC	MOTOR,WINDSHIELD WI.....	1
5	PFOZZ	99066	WA1793	.WASHER,SPRING TENSI.....	1
6	PFDZZ	24956	LE721125A-1	.ARM,DRIVE.....	1
7	PAQZZ	78189	C4014-20-00	.WASHER,LCKK.....	1
8	PAOZZ	96906	M535690-424	.NU-TPLAIN,HEXAGON*.....	1
9	PFOZZ	78189	1114-00	WASHER,LCKK.....	2
10	PFOZZ	11083	S1570	BOLT,MACHINE.....	V
11	PFOZZ	99066	BK721005	BRACKET.....	1
12	PFOZZ	01843	LK721014A	LINK ASSY,CONNECTIN.....	1
13	PFOZZ	01843	GA721006	GASKET.....*	1
14	PFOZZ	11083	484863	WASHER,FLAT.....	1
15	PAOZZ	24956	NT721006	NUT,PLAIN,CAP.....	1

END OF FIGURE

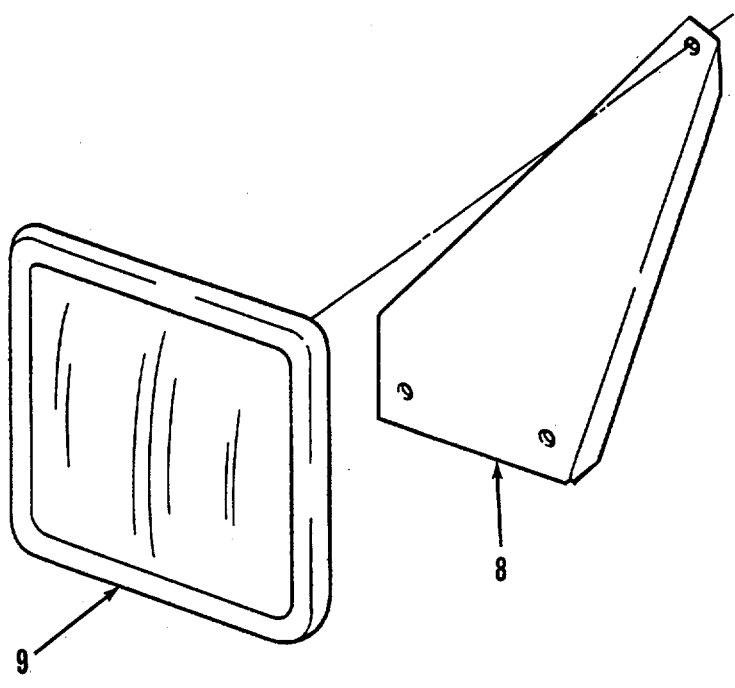
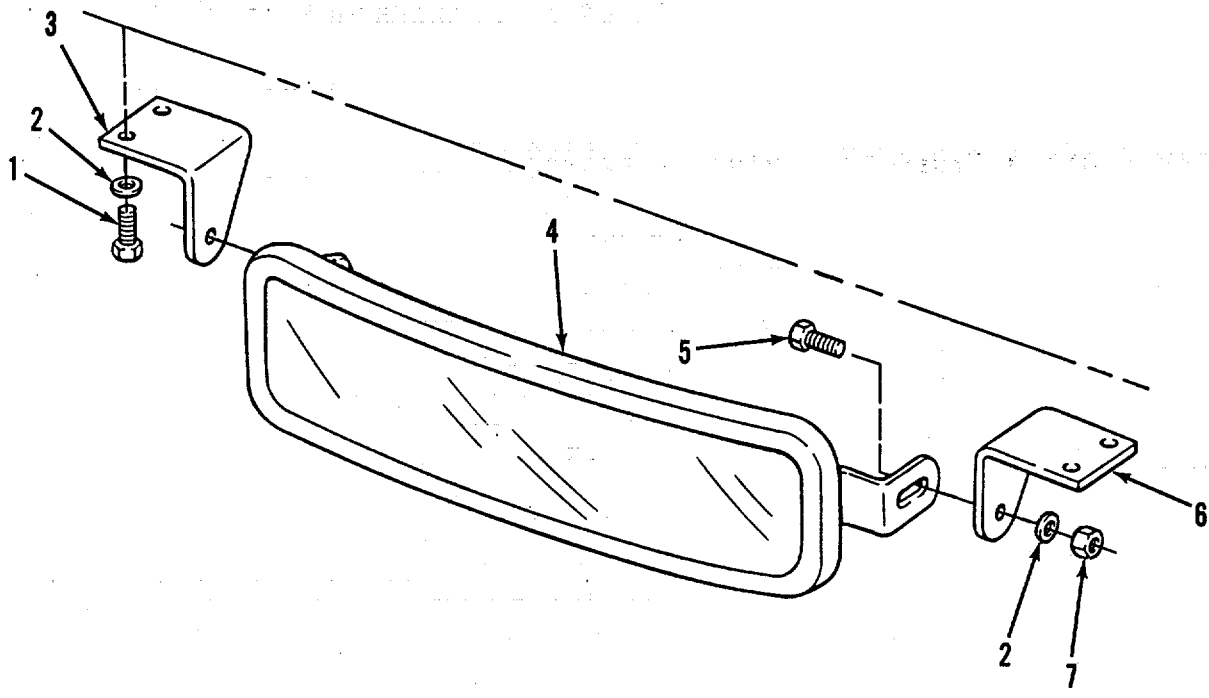

FIGURE 159. MIRRORS

SECTION II

TM5-3825-226-24P

(1) ITEM NO	(2) SMR CODE	(3) CAGEC	(4) PART NUMBER	(5) DESCRIPTION AND USABLE ON CODES(UOC)	(6) QTY
				GROUP 2202	ACCESSORY ITEMS
				FIG. 159	MIRRORS
1	PFOZZ	11083	L1351	BOLT,MACHINE.....	4
2	PFOZZ	11083	5M2894	WASHER,FLAT.....	6
3	PFOZZ	11083	1U262	BRACKET,ANGLE.....	1
4	PFUZZ	70082	2340	MIRROR ASSEMBLY,REA.....	1
5	PFOZZ	11083	S1594	BOLT,MCHINE.....	2
6	PFOZZ	11083	U261	BRACKET,ANGLE.....	1
7	PFOZZ	11083	K6060	NUT,SELF-LOCKING#HE.....	2
8	PFOZZ	11083	G6084	BRACKET,MIRRCR.....	1
9	PFOZZ	70082	2301	MIRROR ASSEMBLY,REA.....	1

END OF FIGURE

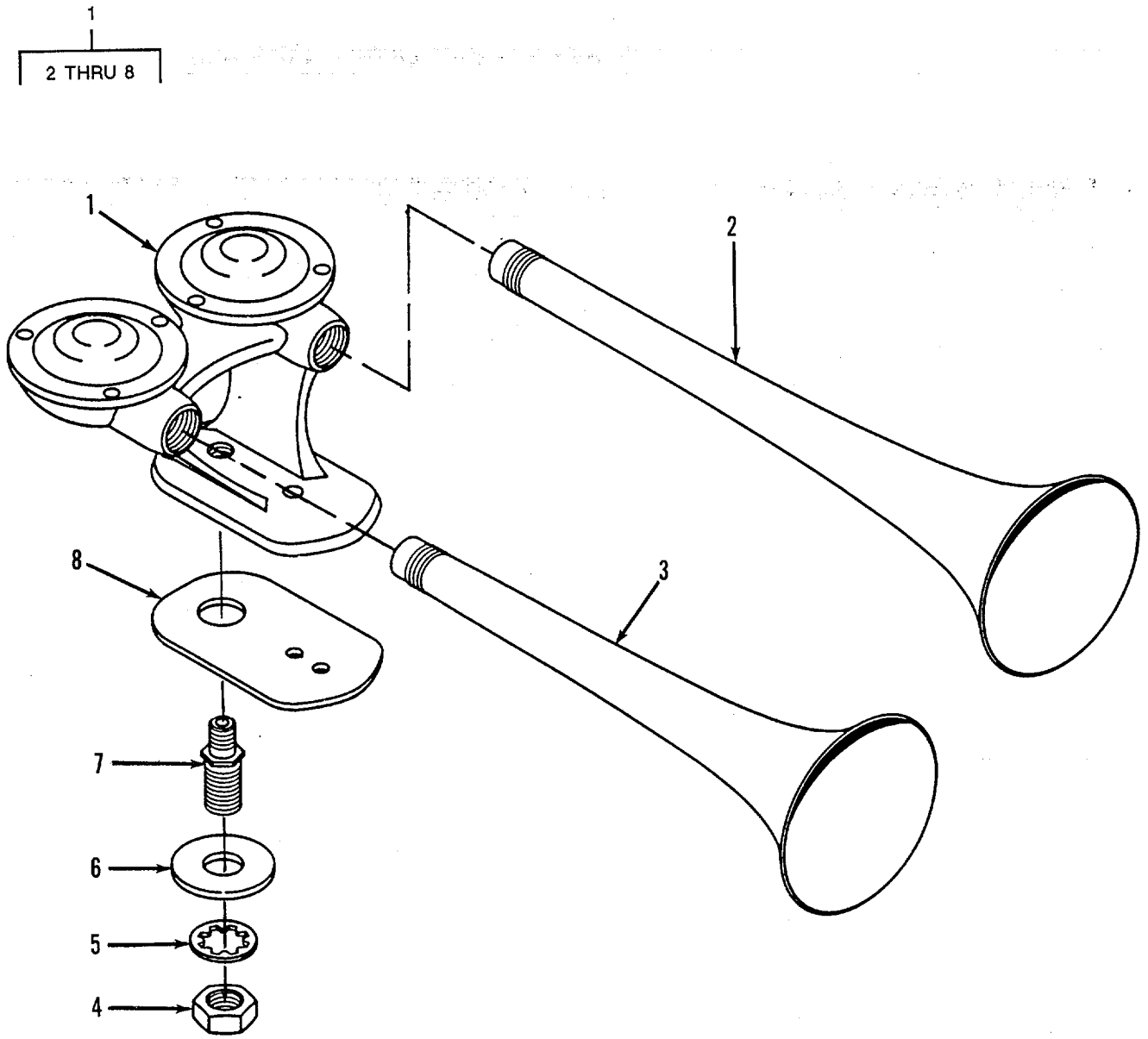

TA503336

FIGURE 160. AIR HORN

SECTION II

TM5-3825-226-24P

(1) ITEM NO	(2) SMR CODE	(3) CAGEC	(4) PART NUMBER	(5) DESCRIPTION AND USABLE ON CODES(UOC)	(6) QTY
				GROUP 2202 ACCESSORY ITEMS	
				FIG. 160 AIR HORN	
1	PFOOO	11083	9D4049	AIR HORN	1
2	PFOZZ	04937	C-7315-1	PROJECTOR,RH	1
3	PFOZZ	04937	C-7314-2	HORN,FLUID OPERATE	1
4	PFOZZ	24617	145036	NUT,SELF-LOCKING,H.....	1
5	PFOZZ	96906	MS35333-46	WASHER,LOCK.....	1
6	PFOZZ	11083	485275	WASHER	1
7	PFOZZ	51511	17011	ADAPTER,HORN GROUP	1
8	PFOZZ	04937	A-25151	PAD CUSHIONING.....	1

END OF FIGURE

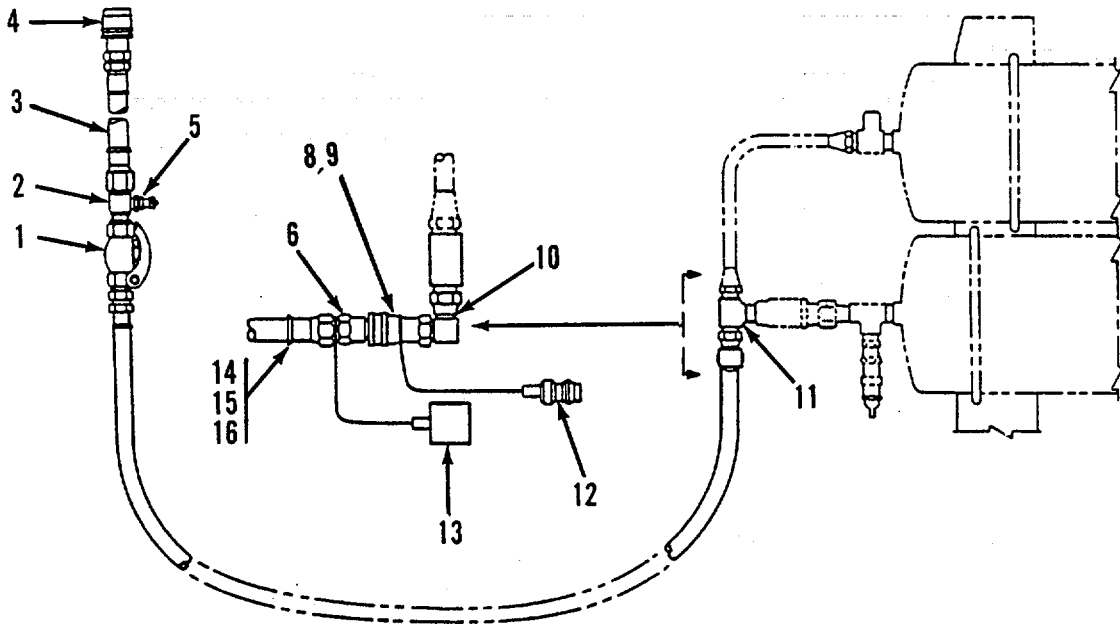
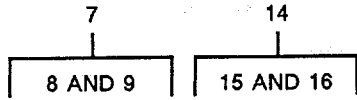

TA503337

FIGURE 161. TIRE INFLATION

SECTION II

TM5-3825-226-24P

(1) ITEM NO	(2) SMR CODE	(3) CAGEC	(4) PART NUMBER	(5) DESCRIPTION AND USABLE ON CODES(UOC)	(6) QTY
GROUP 2202 ACCESSORY ITEMS					
FIG. 161 TIRE INFLATION					
1	PFOZZ	53477	8936W	VALVE,GLOBE.....	1
2	PFOZZ	27783	3946P-10	REDUCER,TUBE.....	1
3	PFOZZ	70434	4GAB-4MB-4FB-152 CM	HOSE ASSEMBLY,NONME.....	1
4	PFOZL	22783	427-198	CHUCK,AIR,INFLATING.	1
5	PFUZZ	27783	9166L-8B	VALVE,VENT.....	1
6	PFOZZ	0127E	5602-6-6S	CCUPLING HALF,QUICK.....	1
7	PFOOO	01276	5601-6-6S	COUPLING HALF,QUICK.....	1
8	PFOZZ	01276	22021-6	.RING,BACK.....	1
9	PFUZZ	11083	4J5351	.PACKING,PREFCRMED	1
10	PFOLZ	01276	2250-6-8S	ELBOW,PIPE TO TUBE	1
11	PFOZZ	11083	16300	TEE,TUBE.....	1
12	PFOZZ	01276	5659-6	PLUG,PROTECTIVE,DUST.....	1
13	PFOZZ	01276	5657-6	CAP,PROTECTIVE,CUST	1
14	PBOOO	70434	6GABB-6MB-6FJS-1 329CM	HOSE ASSEMBLY,NONME	1
15	PAOZZ	11083	8S6417	.ADAPTER,STRAIGHT,TU.....	1
16	PAOZZ	11083	2P921	.ADAPTERPSTRAIGHT,PI.....	1

END OF FIGURE

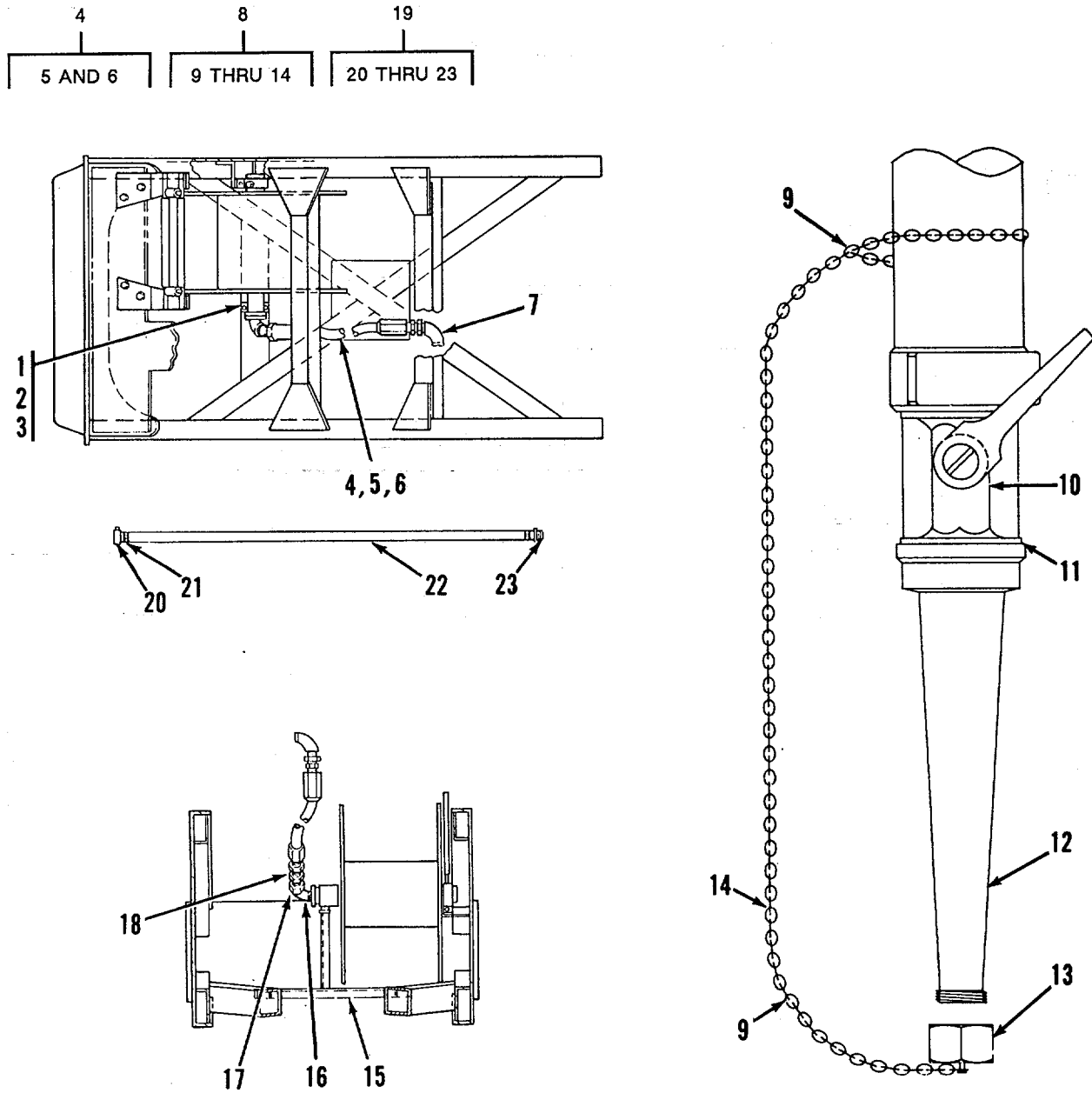

TA503338

FIGURE 162. HOSE REEL ASSEMBLY

SECTION II

TM5-3825-226-24P

(1) ITEM NO	(2) SMR CODE	(3) CAGEC	(4) PART NUMBER	(5) DESCRIPTION AND USABLE ON CODES(UOC)	(6) QTY
GROUP 2202 ACCESSORY ITEMS					
FIG. 162 HOSE REEL ASSEMBLY					
1	PFOZZ	96906	MS90728-34	BOLT,MACHINE.....	4
2	PFOZZ	96906	MS51967-5	NUT,PLAIN,HEXAGON.....	4
3	PFOZZ	56906	MS35338-45	WASHER,LOCK.....	4
4	AOO4O	30568	A-23947-9	HOSE ASSEMBLY,NONME	1
5	MOOZZ	19207	301-24-24	.HCSE MAKE FROM 23.6 IN HOSE P/N	1
301-24 SEE GROUP 9501.....					
6	PFOZZ	30757	20630-24-24	ADAPTER,STRAIGHT,SW	2
7	PFOZZ	96906	MS51504A24	ELBOW,PIPE TO TUBE	1
8	PFODD	24161	35026565	NOZZLE,FIRE HOSE	1
9	PFOZZ	96906	MS87036-62	.HOOK,CHAIN,S.....	2
10	PFUZZ	3289S	LB-275	.VAVLE,BALL.....	1
11	PFOZZ	00912	7-14-011	.GASKET.....	2
12	PFOZL	30568	35026564	.NOZZLE,DISTRIBUTION.	1
13	PFOZZ	30568	07326616	.HOOD NOZZLEPWATER.....	1
14	MOOZZ	30568	10026364-6	.CHAIN,COPPER DIPPEC MAKE FROM	1
IN. CHAIN P/N 10026364 SEE CROUP					
15	PFOZZ	96906	MS51953-169	NIPPLE,PIPE	1
16	PFUZZ	96906	MS39230-8	ELBOW,PIPE.....	1
17	PFOZZ	30568	K-20669	VALVE,BALL.....	1
18	XAOZZ	30780	103-24-24	ADAPTER.....	1
19	AOOOO	30568	22026544	HOSE ASSEMBLY,NONME.....	1
20	XDOZZ	3289S	SB-22	.ADAPTER STRAIGHT,SW.....	1
21	PFOZZ	24161	J308	.CLAMP,LOOP.....	2
22	MOOZZ	24161	37HW-B99	.HOSE MAKE FROM 898.312 IN.HOSE P/	1
N 37HW SEE GROUP 9501.....					
23	PFOZZ	24161	STC-20	.NIPPLE,HOSE.....	1

END OF FIGURE

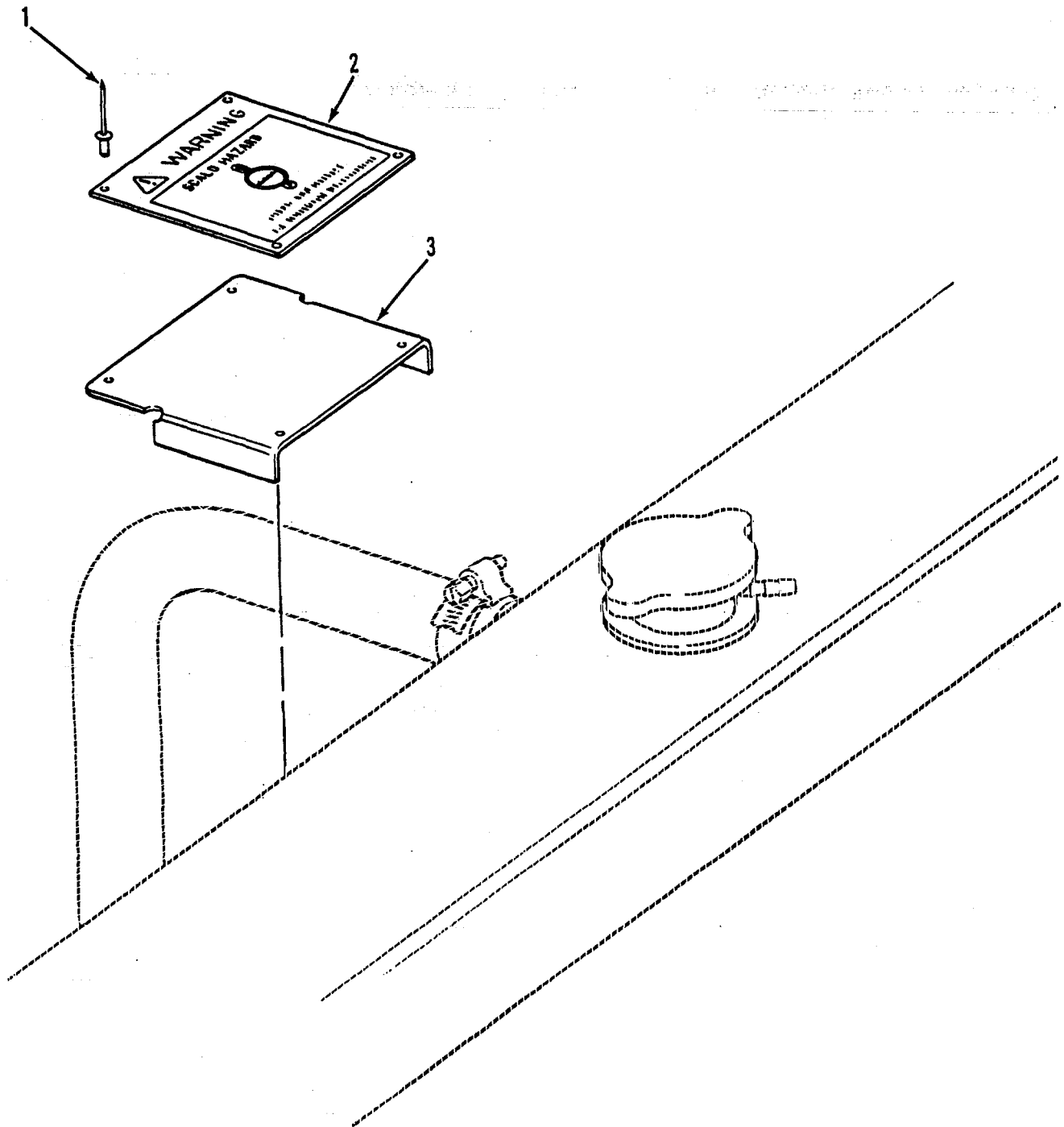

TA503339

FIGURE 163. SCALD HAZARD WARNING.

SECTION II

TM5-3825-226-24P

(1) ITEM NO	(2) SMR CODE	(3) CAGEC	(4) PART NUMBER	(5) DESCRIPTION AND USABLE ON CODES(UOC)	(6) QTY
				GROUP 2210 DATA PLATES AND INSTRUCTION HOLDERS	
				FIG. 163 SCALD HAZARD WARNING	
1	PFOZZ	07707	AD42ABS	RIVET,BLIND	4
2	PFOZZ	11083	5R8071	PLATE,INSTRUCTION.....	1
3	PFOZZ	11083	5R8234	BRACKET,DOUBLE,ANGL.....	1

END OF FIGURE

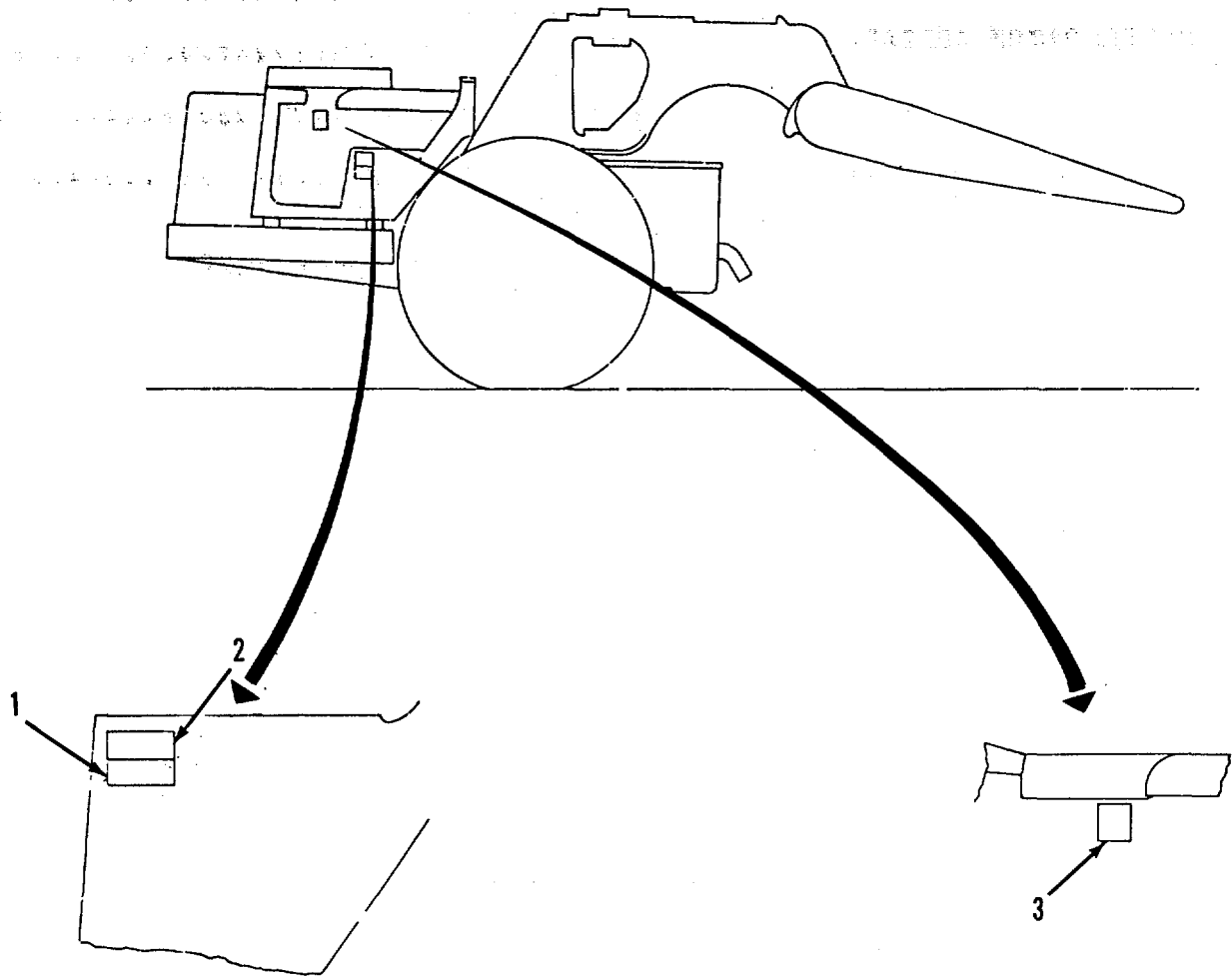

TA503340

FIGURE 164. DECAL MARKING (TRACTOR).

SECTION II

TM5-3825-226-24P

(1)	(2)	(3)	(4)	(5)	(6)
ITEM	SMR	CAGEC	PART		
NO	CODE	CAGEC	NUMBER	DESCRIPTION AND USABLE ON CODES(UOC) QTY	

GROUP 2210 DATA PLATES AND
INSTRUCTION HOLDERS

FIG. 164 DECAL MARKING (TRACTOR)

1	XDOZZ	11083	5R5722	COVER ASSEMBLY.....	1
				UOC:AGD	
2	XBFZZ	11083	5R5721	PLATE.....	1
				UOC:AGD	
3	XDOZZ	11083	5R5735	FILM, WARNING	1
				UOC:AGD	

END OF FIGURE

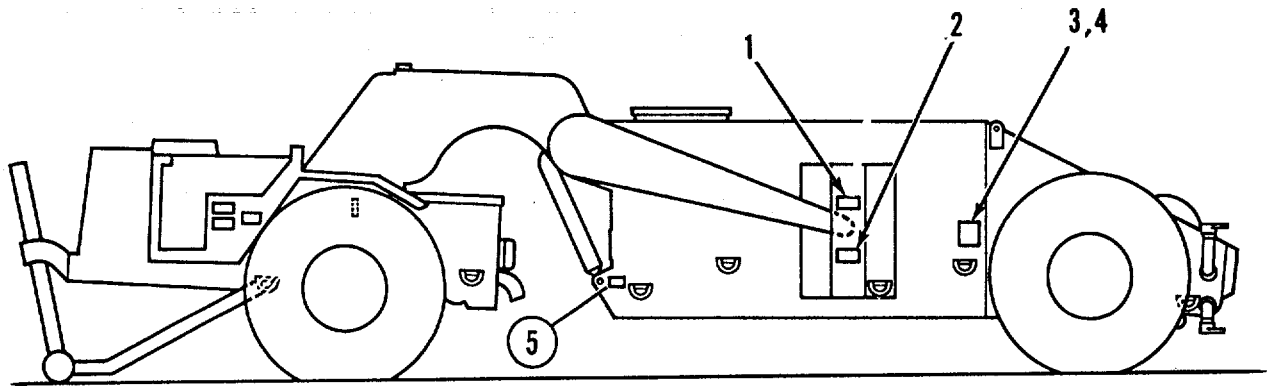

TA503341

FIGURE 165. LABEL LOCATION

SECTION II

TM5-3825-226-24P

(1)	(2)	(3)	(4)	(5)	(6)
ITEM	SMR		PART		
NO	CODE	CAGEC	NUMBER	DESCRIPTION AND USABLE ON CODES(UOC)	QTY

GROUP 2210 DATA PLATES AND
INSTRUCTION HOLDERS

FIG. 165 LABEL LOCATION

1	XDOZZ	30568	K-26420	LABEL.....	1
2	XDOZZ	30568	K-26419	LABEL.....	1
3	XDOZZ	30568	25026374	LABEL,.....	1
4	PFOZZ	30568	K-166q5	PIN,DRIVE,GUIDED.....	20
5	XDOZZ	32568	29012971	TAG,ID.	1

END OF FIGURE

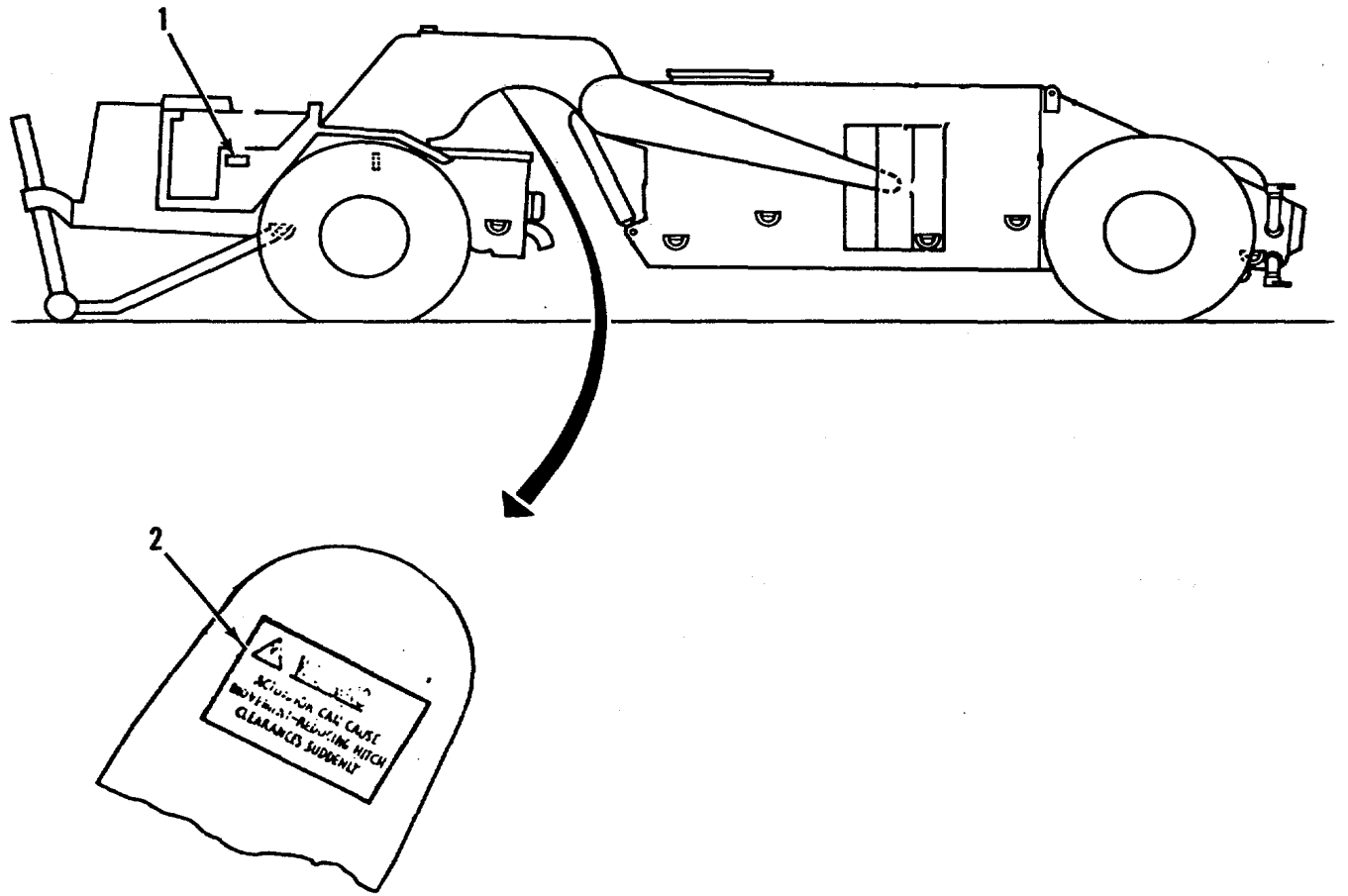

TA503342

FIGURE 166. DECAL.

SECTION II

TM5-3825-226-24P

(1) ITEM NO	(2) SMR CODE	(3) CAGEC	(4) PART NUMBER	(5) DESCRIPTION AND USABLE ON CODES(UOC)	(6) QTY
				GROUP 2210 DATA PLATES AND INSTRUCTION HOLDERS	
				FIG. 166 DECAL	
1	PFOZZ	11083	5R5720	PLATE.....	1
2	PFOZZ	11083	7S8461	MARKER IDENTIFICATI .	3

END Of FIGURE

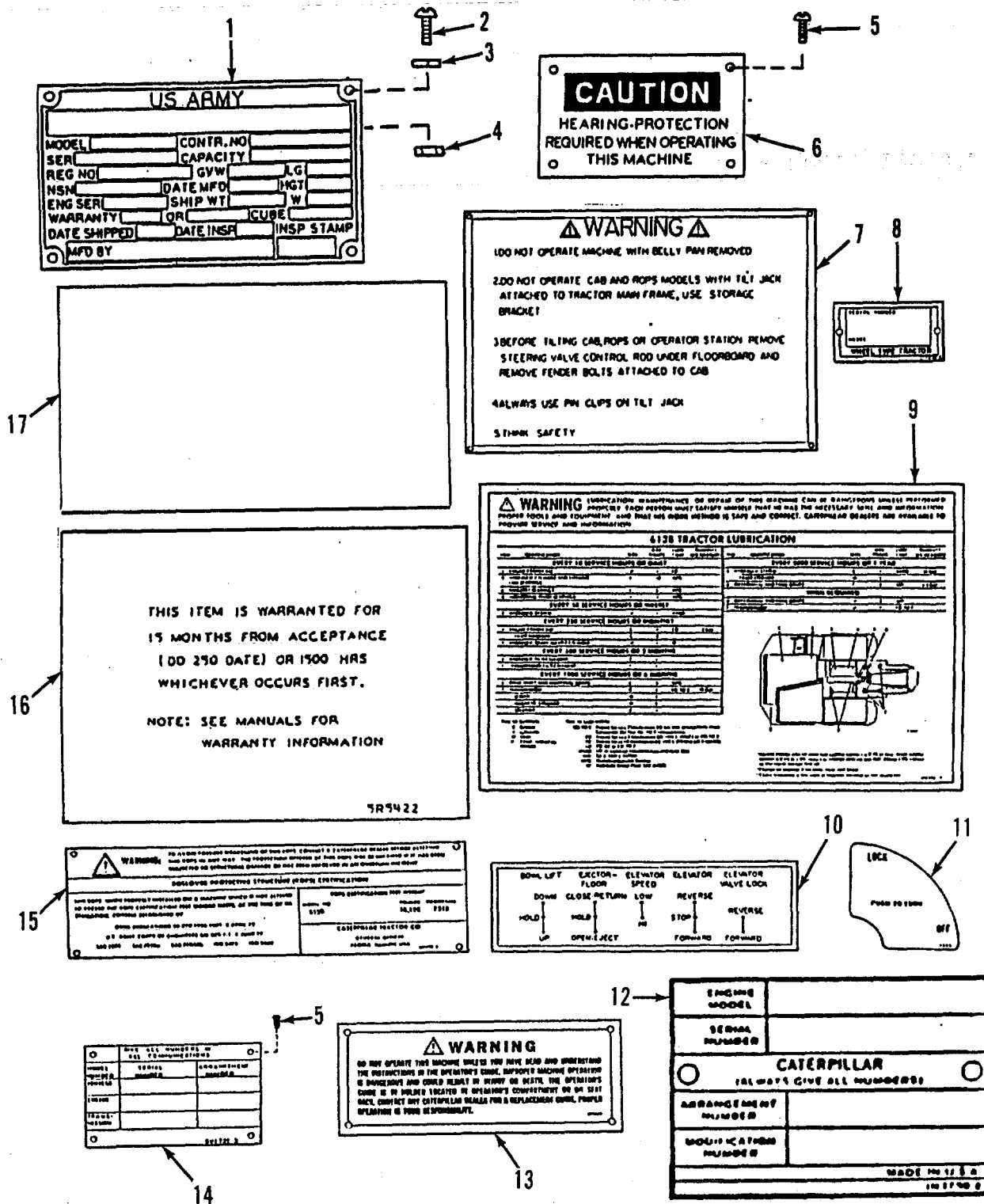

FIGURE 167. DATA PLATES

SECTION II

TM5-3825-226-24P

(1) ITEM NO	(2) SMR CODE	(3) CAGEC	(4) PART NUMBER	(5) DESCRIPTION AND USABLE ON CODES(UOC)	(6) QTY
GROUP 2210 DATA PLATES AND INSTRUCTION HOLDERS					
FIG. 167 DATA PLATES					
1	PFOZZ	11083	5R5407	PLATE,IDENTIFICATO	1
				UOC:AGD	
2	PFOZZ	11083	4B1221	SCREW,MACHINE.....	4
				UOC:AGD	
3	PFOZZ	96906	MS35338-42	WASHER,LOCK.....	4
				UOC:AGD	
4	PFOZZ	56442	N16311J	NUT,PLAIN,HEXAGON.....	4
				UOC:AGD	
5	PFOZZ	96906	MS21318-21	SCREW,DRIVE.....	26
				UOC AGD	
6	XDOZZ	11083	5R5421	PLATE,INSTRUCTION.....	1
				UOC:AGD	
7	PFOZZ	11083	5P6324	PLATE,INSTRUCTION.....	1
8	PFOZZ	11083	2D1480	PLATE,IDENTIFICATIO..	1
9	PFOZZ	11083	5P6325	DECAL	1
10	PFOZZ	11083	5P6323	DECAL	1
11	PFOZZ	11083	1P695	PLATE,IDENTIFICATIO..	1
12	PFOZZ	11083	3N3T90	PLATE,IDENTIFICATIC.....	1
13	PFOZZ	11083	5P9466	PLATE,INSTRUCTION.....	1
14	PFOZZ	11083	6V1721	PLATE,IDENTIFICATIO..	1
15	PFOZZ	11083	5P6422	PLATE,INSTRUCTION.....	1
16	XDOZZ	11083	5R5499	STENCIL, MARKING.....	2
				UOC:AGD	
17	XDOZZ	11083	5R5422	FILM.....	1

END OF FIGURE

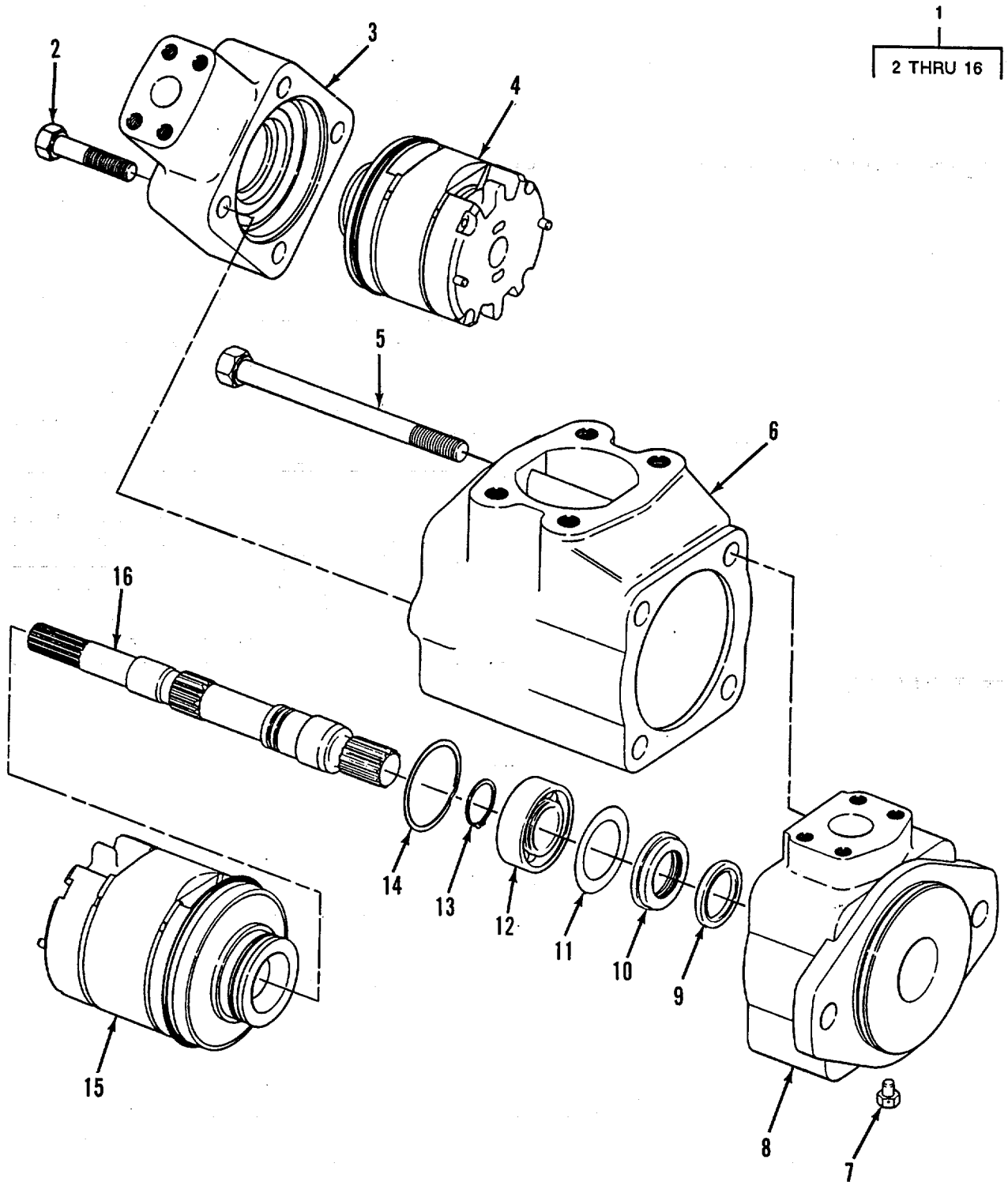

TA503344

FIGURE 168. HYDRAULIC TANK AND DUMP/LIFT VANE PUMP

SECTION II

TM5-3825-226-24P

(1) ITEM NO	(2) SMR CODE	(3) CAGEC	(4) PART NUMBER	(5) DESCRIPTION AND USABLE ON CODES(UOC)	(6) QTY
GROUP 24 HYDRAULIC AND FLUID SYSTEMS					
FIG. 168 HYDRAULIC TANK ANC DUMP/LIFT VANE PUMP					
1	PFFFF	62983	F3-2520VQ21A12S- 123CC 21L	PUMP,ROTARY	1
2	PFFLZ	11083	T319	BOLT,MACHINE	4
3	PFFZZ	62983	250824	.CONNECTCR,FLUID,PUM.....	1
4	PFFFF	62983	421591L	PARTS KIT,SEAL REPL (12 GPM) FOR	1
BREAKDOWN SEE FIG. 169.....					
5	PFFZZ	96906	MS90728-129	.SCREW,CAP,HEXAGON H.....	4
6	PFFZZ	62983	251263	.CONNECTOR,FLUID,PUM.....	1
7	PAFZL	62S83	431832	.VALVE,RELIEF,PRESSU	1
8	XAOZZ	62983	432705	.BODY.....	1
9	PAFZZ	62983	429283	.SEAL,PLAIN.....	1
10	PAFZZ	62983	429286	.SEAL,PLAIN.....	1
11	PFFZZ	62983	190362	.WASHER,FLAT.....	1
12	PAFZZ	11083	681124	.BEARING,BALL,ANNULA.....	1
13	PFFZZ	96906	MS16624-98	.RING,RETAINING	1
14	PFFZZ	80756	RR204S	.RING,RETAINING	1
15	PFFFF	62983	421574L	CARTRIDGE KIT,PUMP (21 GPM) FOR	1
BREAKCOWN SEE FIG. 170.....					
16	PFFZZ	62983	413433	.GEARSHAFT,SPUR.....	1

END OF FIGURE

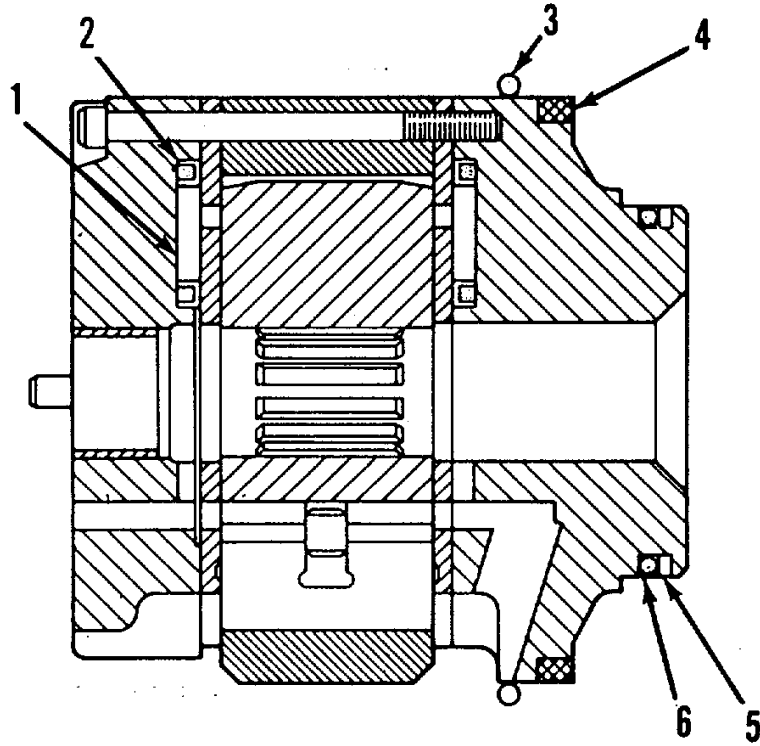

FIGURE 169. CARTRIDGE ASSEMBLY(REAR)

SECTION II

TM5-3825-226-24P

(1) ITEM NO	(2) SMR CODE	(3) CAGEC	(4) PART NUMBER	(5) DESCRIPTION AND USABLE ON CODES(UOC)	(6) QTY
				GROUP 24 HYDRAULIC AND FLUID SYSTEMS	
				GROUP 2401 PUMP AND MOTOR	
				FIG. 169 CARTRIDGE ASSEMBLY (REAR)	
1	PFFZZ	11083	3G2714	RETAINER	4
2	PFFZZ	62983	433762	PACKING WITH RETAIN..	1
3	PFFZZ	11083	6V1196	PACKING,PREFORMED.....	1
4	PFFZZ	62983	419672	SEAL,PLAIN.....	1
5	PFFZZ	11083	6V1557	ACKING,PREFCRMED.....	1
6	PFFZZ	11083	617540	SEAL,PLAIN	1

END OF FIGURE

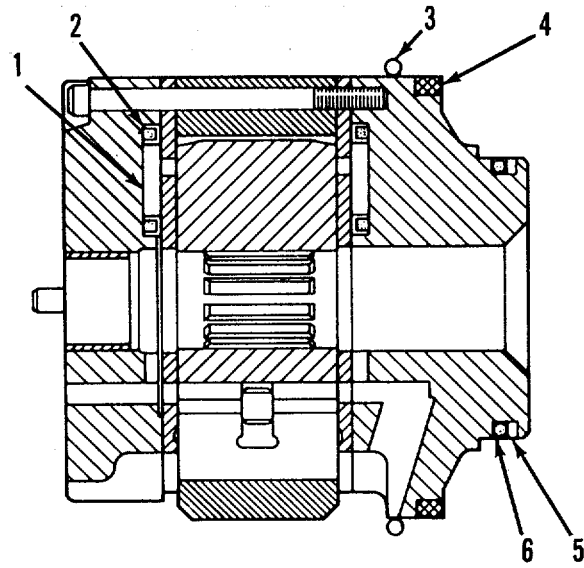

FIGURE 170. CARTRIDGE ASSEMBLY (FRONT).

SECTION II

TM5-3825-226-24P

(1)	(2)	(3)	(4)	(5)	(6)
ITEM	SMR		PART		
NO	CODE	CAGEC	NUMBER	DESCRIPTION AND USABLE ON CODES(UOC)	QTY

GROUP 2401 PUMP AND MCTOO

FIG. 170 CARTRIDGE ASSEM8LY {FRONT)

1	XDFZZ	11083	3G2192	RETAINER	4
2	PFFZZ	62983	433764	SEAL,RUBBER SPECIAL	4
3	PFFZZ	11083	6V1197	PACKING,PREFORMED	1
4	PFFZZ	62983	419673	SEAL,PLAIN,.....	1
5	PFFZZ	110(83	6V1556	PACKING,PREFORMED.....	1
6	PFFZZ	11083	8J4351	PACKING,PREFORMED	1

END OF FIGURE

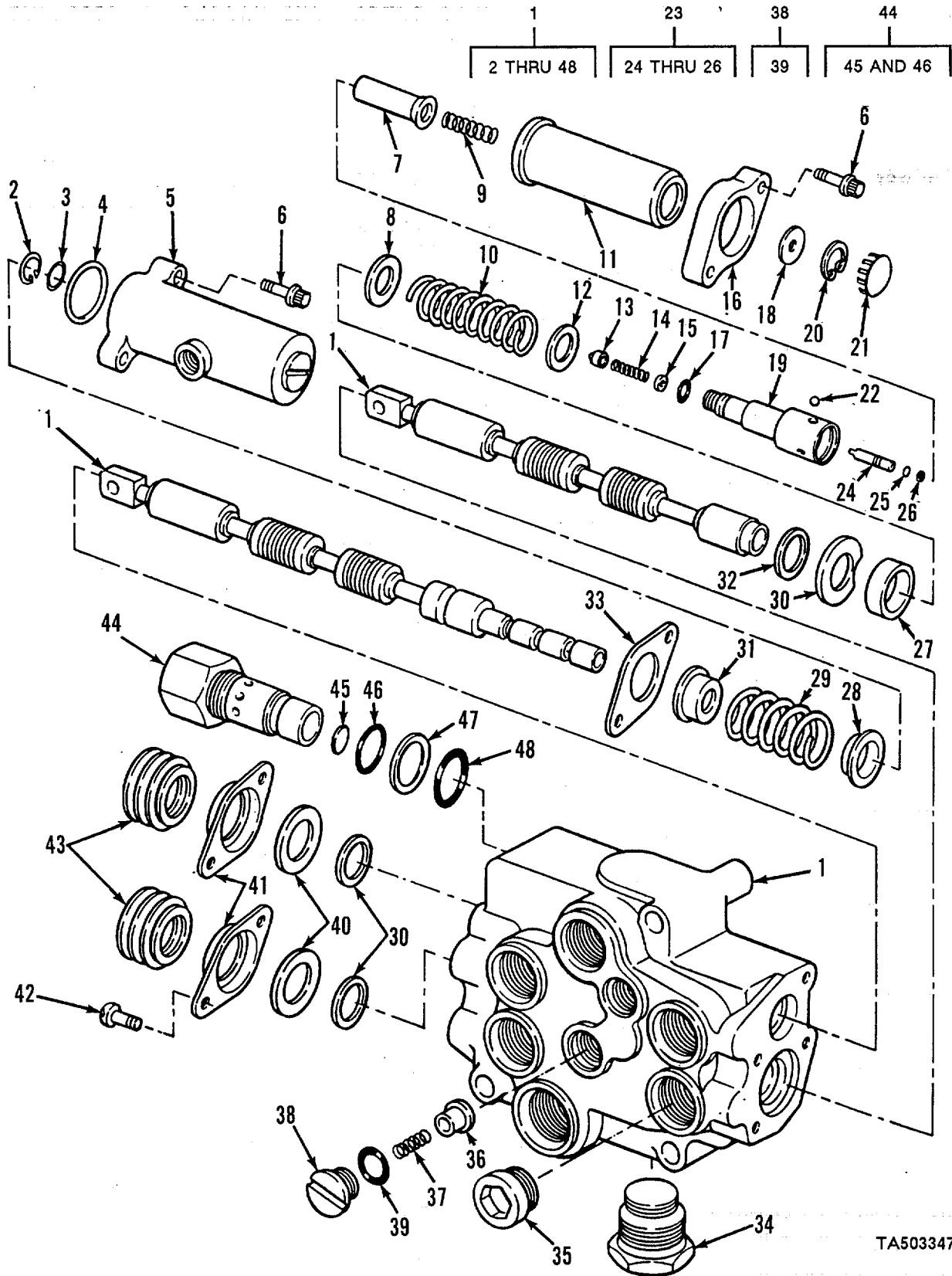

TA503347

FIGURE 171. DUMP AND CONTROL VALVE.

SECTION II

TM5-3825-226-24P

(1) ITEM NO	(2) SMR CODE	(3) CAGEC	(4) PART NUMBER	(5) DESCRIPTION AND USABLE ON CODES(UOC)	(6) QTY
GROUP 2402 MANIFOLD AND/OR CONTROL					
FIG. 171 DUMP AND LIFT CONTROL VALVE					
1	PFFFF	11083	5R6141	VALVE ASSEMBLY, FLOW	1
2	XDFZZ	27007	30621-346	.RING, RETAINING	1
3	PFFZZ	27007	16379-108	.RIKGREAINING	2
4	PFFZZ	96906	MS9386-025	.PACKING, PREFCRMED.....	2
5	PFFZZ	27007	30623-312	.VALVE ASSEMBLY, PIL.....	1
6	PFFZZ	19207	1090(334	.BOLT, MACHINE.....	4
7	PFFZZ	27007	31000-301	PLUNGER, VALVE.....	1
8	PFFZZ	11083	4S5353	.WASHER	1
9	PAFZZ	27007	31000-16	.SPRING, HELICAL, COMP	1
10	PAFZZ	71379	15480-95	.SPRING.	1
11	PFFZZ	27007	30621-322	.CAP, VALVE	1
12	PAFZZ	11083	2A995	.WASHER, FLAT	1
13	PFFZZ	27007	32007-5	.VALVE, CHECK	1
14	PAFZZ	27007	32004-13	.SPRING, HELICAL, COMP	1
15	PFFZZ	27007	31000-303	.INSERT, SCREW, THREAC.....	1
16	PFFZZ	27007	30621-323C	.RETAINER FLANGE TUBE.....	1
17	PFFZZ	11083	1H1023	.PACKINGI PREFORMED.....	1
18	PFFZZ	27007	16048-16	.WASHER, FLAT.....	1
19	PFFZZ	27007	31000-300	.RETAINER, HELICAL.....	1
20	PFFZZ	96906	MS16625-1075	.RING , RETAINING	1
21	PFFZZ	61864	SS-48165	.BUTTON, PLUG	1
22	PFFLZ	96906	MS19059-2412	.BALL, BEARING.....	1
23	PFFFF	27007	30621-905	.PISTON ASSEMBLY, VAL... ..	1
24	XAFZZ	27007	30621-350	..PISTON.....	1
25	PFFZZ	27007	16011-101	..RING, RETAINING	1
26	PFFZZ	11083	6H9691	..PACKING, PREFORMED.	1
27	PFFZZ	27007	30621-321	..SPACER, SLEEVE.....	1
28	PAFZL	27007	30620-302	..SPACER SLEEVE.....	1
29	PAFZZ	27007	17114-5	..SPRINGNHELICAL, COMP	1
30	PFFZZ	27007	30621-312	..RETAINER. HELICAL CO	1
31	PAFZZ	27007	30602-18	..SEAT, VALVE	1
32	PFFZZ	96906	MS28775-116	..PACKING, PREFCRMED.....	4
33	PAFZZ	27007	30620-316	..SEAL, RUBBER SPECIAL.....	1
34	PFFZZ	27007	30602-44	..PLUG, ASSEMBLY, SPECI	1
35	PFFZZ	27007	16096-112	..PLUG, MACHINE THREAD	5
36	PFFZZ	71379	30300-39	..PLUNGER	2
37	PAFZZ	71379	30501-13	..SPRING, HELICAL, COMP.....	2
38	PAFFF	27007	33200-332	..PLUG ASSEMBLY, SEAL.....	2
39	PFFZZ	81349	M83248/2-114	..PACKING, PREFORMED	1
40	PFFZZ	27007	30200-304	..WASHER, FLAT.....	2
41	PFFZZ	27007	30200-305	CONNECTOR, FLUID, PUM	2
42	PFFZZ	11083	4B1263	..SCREW, MACHINE	4
43	PAFZZ	27007	30621-325	..BELLOWS, PROTECTION.....	2
44	PFFFF	27007	32047-QA	..CARTRIDGE, VALVE REL.....	1
45	PFFZZ	27007	16348-196	..SHIM.....	1
45	PFFZZ	27007	16048-197	..SHIM	1
45	PFFZZ	27007	16048-198	..SHIM.	1

SECTION II

TM5-3825-226-24P

(1)	(2)	(3)	(4)	(5)	(6)
ITEM	SMR		PART		
NO	CODE	CAGEC	NUMBER	DESCRIPTION AND USABLE ON CODES(UOC)	QTY
46	PFFZZ	81349	M83248/2-020	..PACKING,PREFORMED	1
47	PFFZZ	27007	16101-219	.SPACER,RING.....	1
48	PAFZZ	58312	4D9986-00	.SEAL.....	1

END OF FIGURE

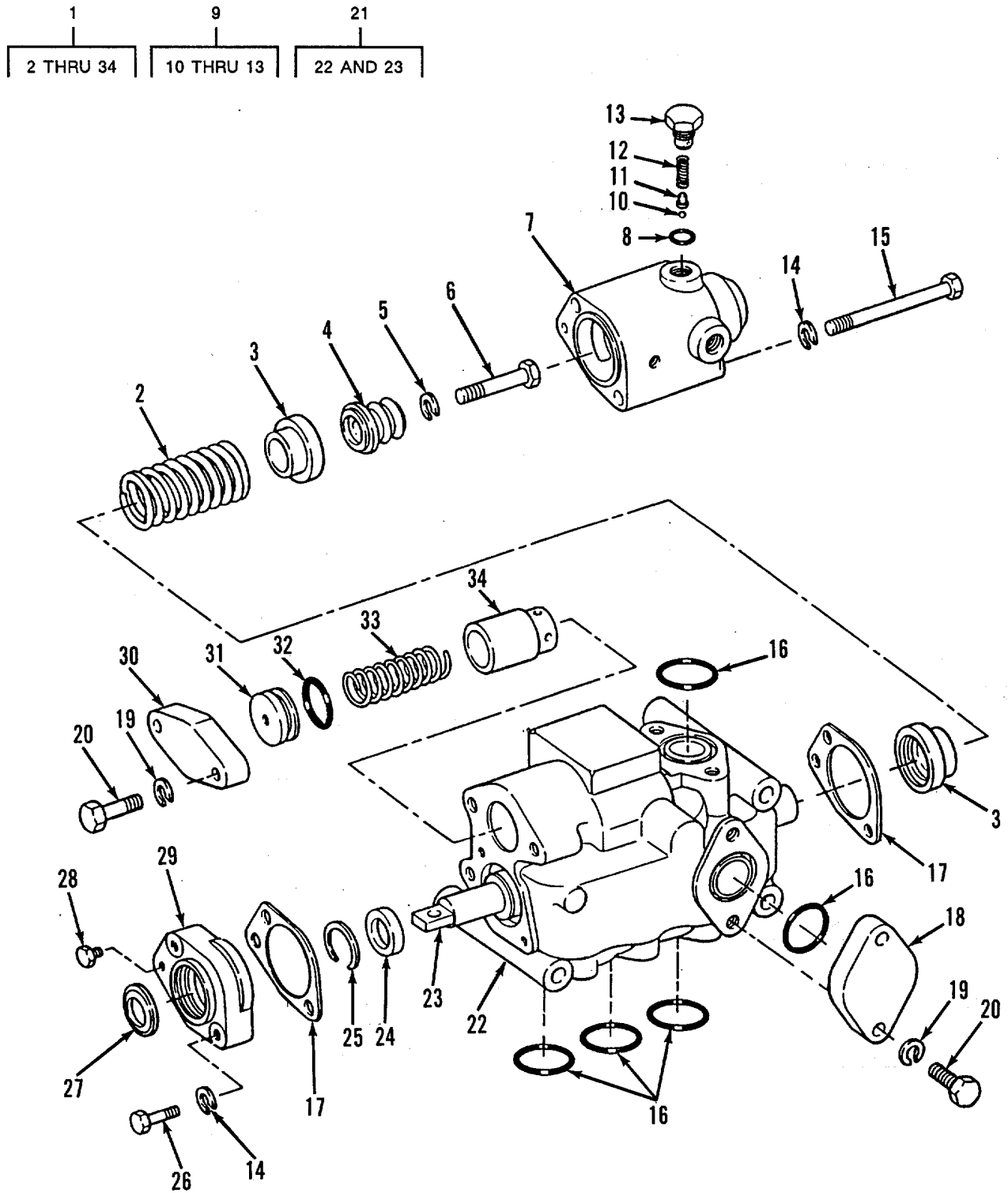

TA503348

FIGURE 172. HYDRAULIC TANK EXTERNAL VALVE ASSEMBLY.

SECTION II

TM5-3825-226-24P

(1) ITEM NO	(2) SMR CODE	(3) CAGEC	(4) PART NUMBER	(5) DESCRIPTION AND USABLE ON CODES(UOC)	(6) QTY
GROUP 2402 MANIFOLD ANCHOR CONTROL VALVES					
FIG. 172 HYDRAULIC TANK EXTERNAL VALVE ASSEMBLY					
1	PFFFF	11083	7J2451	VALVE ASSEMBLY ELEV.....	1
2	PFFZZ	19207	11632558	.SPRING, HELICAL, COMP	1
3	PFFZZ	11083	7J2450	.SPACER, SLEEVE.....	2
4	PFFZZ	11083	7J2447	.DETENT, PLATE.....	1
5	PFFZZ	96906	MS35340-47	.WASHER, LOCK.....	1
6	PFFZZ	11083	1D4707	.BOLT, MACHINE.....	1
7	PFFZZ	11083	7J2435	.HOUSING, MECHANICAL.....	1
8	PFFZZ	11083	7F8607	.PACKING, PREFORMED	4
9	PFFFF	11083	4J1184	.PLUG ASSEMBLY, DETEN.....	4
10	PFFZZ	11083	4B9783	..BALL	1
11	PFFZZ	11083	4J1183	..SEAT, HELICAL, COMPRE.....	1
12	PAFZZ	53111	2640	..SPRING, HELICAL, COMP	1
13	PFFZZ	11083	3J8354	..PLUG, MACHINE THREAD	1
14	PFFZZ	11083	3B4536	.WASHER, LOCK.....	4
15	PFFZZ	96906	MS90728-75	..SCREW, CAP, HEXAGON H.....	2
16	PFFZZ	11083	6F711	.PACKING, PREFORMED	5
17	PAFZZ	11083	2J7188	.GASKET.....	2
18	PFFZZ	11083	2J8338	.COVER, ACCESS.....	1
19	PFFZZ	96906	MS35338-48	.WASHER, LOCK.....	4
20	PFFZZ	96906	MS90728-113	.SCREW, CAP, HEXAGON.....	4
21	PFFZZ	11083	7J2448	.BODY, VALVE.....	1
22	XAFZZ	11083	4J5180	..BODY	1
23	XAFZZ	11083	7J2254	..STEM	1
24	XDFZZ	11083	2J8333	.SEAL, PLAIN ENCASED.....	1
25	PFFZZ	72800	NAN150	.RING, RETAINING.....	1
26	PFFZZ	96906	MS90728-65	.SCREW, CAP, HEXAGON.....	2
27	PAFZZ	79150	64801-MI	.SEAL, PLAIN ENCASED.....	1
28	PFFZZ	11083	5M6214	.PLUG, PIPE	1
29	PFFZZ	11083	9J4089	.RETAINER, OIL SEAL.....	1
30	PFFZZ	11083	4J5225	.CONNECTING LINK, RIG	1
31	PAFZZ	11082	2J5820	.PLUG.....	1
32	PAFZZ	11083	6F6673	.PACKING, PREFORMED.....	1
33	PAFZZ	11083	2J5845	.SPRING, HELICAL, COMP	1
34	PFFZZ	11083	7J7247	.BODY, VALVE.....	1

END OF FIGURE

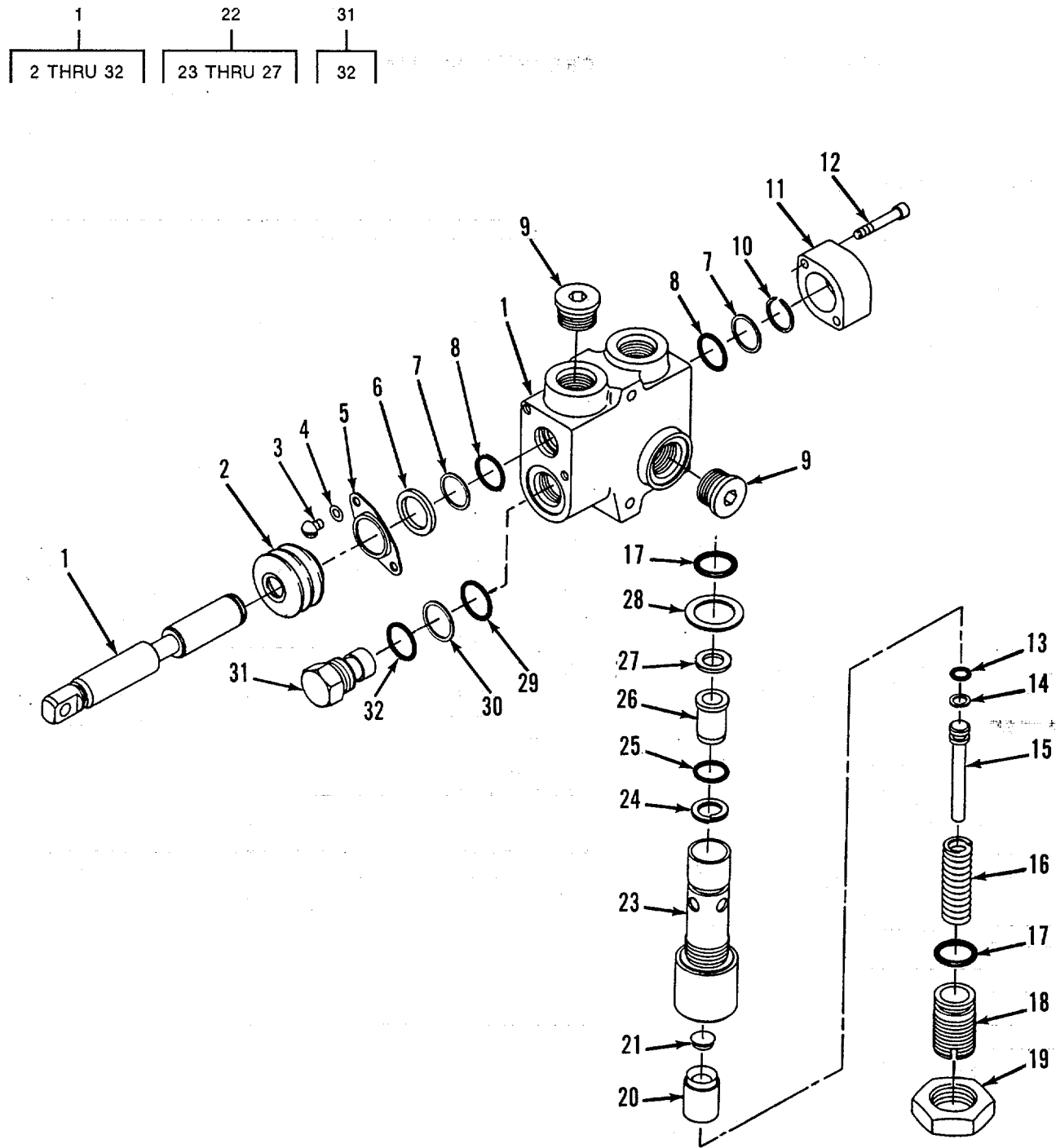

TA503349

FIGURE 173. HYDRAULIC LINES RELIEF VALVE AND SELECTOR VALVE.

SECTION II

TM5-3825-226-24P

(1) ITEM NO	(2) SMR CODE	(3) CAGEC	(4) PART NUMBER	(5) DESCRIPTION AND USABLE ON CODES(UOC)	(6) QTY
GROUP 2402 MANIFOLD AND/OR CCNTROL VALVES					
FIG. 173 HYDRAULIC LINES RELIEF VALVE AND SELECTOR VALVE					
1	PFFFF	27007	15676-AAE	VALVE ASSEMBLY,SELE.....	1
2	XDFZZ	27007	33300-309	.SEAL,RU8BER SPECIAL.....	1
3	PFFZZ	1108'3	5B6010	.SCREW,MACHINE.....	2
4	PFFZZ	11083	9N1713	.WASHER,FLAT.....	2
5	PFFZZ	27007	30200-305	.CONECTOR, FLUID, PUM.....	1
6	PFFZZ	27007	30400-305	.WASHER,FLAT.....	1
7	PAFZZ	11083	SJ240	.SEAL,PLAIN.....	2
8	PAFZZ	81349	M83248/2-118	.PACKING,PREFORMED.....	3
9	PFFZZ	27007	16096-112	.PLUG,MACHINE THREAD.....	3
10	PFFZZ	27007	16079-114	.RING,RETAINING.....	1
11	PFFZZ	27007	15675-16	.CAP ASSEMBLY.....	1
12	PFFZZ	27007	16148-412	.SCREW,CAP,SOCKET HE.....	2
13	PFFZZ	81349	M83248/2-110	.PACKING, PREFORMED.....	1
14	PFFZZ	25184	PRP2107-110	.RETAINER,PACKING.....	1
15	PFFZZ	13829	TA1530	.PIN,GROOVED,HEADED.....	1
16	PAFZZ	13829	1327-208	.SPRING, HELICAL COMP.....	1
17	PFFZZ	11083	3H107	.PACKING, PREFORMED.....	2
18	PFFZZ	13829	MA1021	.PLUG, MACHINE THREAD.....	1
19	XDFZZ	82338	F1379	.NUT, PLAIN HEXAGON.....	1
20	PFFZZ	13829	LA-1530	.SEAT, VALVE.....	1
21	PFFZZ	13829	HA-1044	.DISK, VALVE.....	1
22	PFFFF	13829	6625K-2	.BODY,VALVE ASSEMBLY.....	1
23	XAFZZ	13829	H1041-1	.CARTRIDGE.....	1
24	PFFZZ	13829	J3010014	.RETAINING,PACKING.....	1
25	PFFZZ	11083	7L9061	..PACKING,PREFORMED.....	1
26	PFFLZ	13829	EA1044	..DISK,VALVE.....	1
27	PFFLZ	13829	DS91-2	.BEARNG,WASHER,THRU.....	1
28	PAFZZ	13829	B1025-12	.GASKET.....	1
29	PAFZZ	58312	4D9986-00	.SEAL.....	1
30	PFFZZ	27007	16101-219	.SPACER, RING.....	1
31	PFFFF	71379	15480-97	.PLUG,MACHINE THREAD.....	1
32	PFFZZ	81349	M83248/2-118	..PACKING,PREFORMED.....	1

END OF FIGURE

173-1

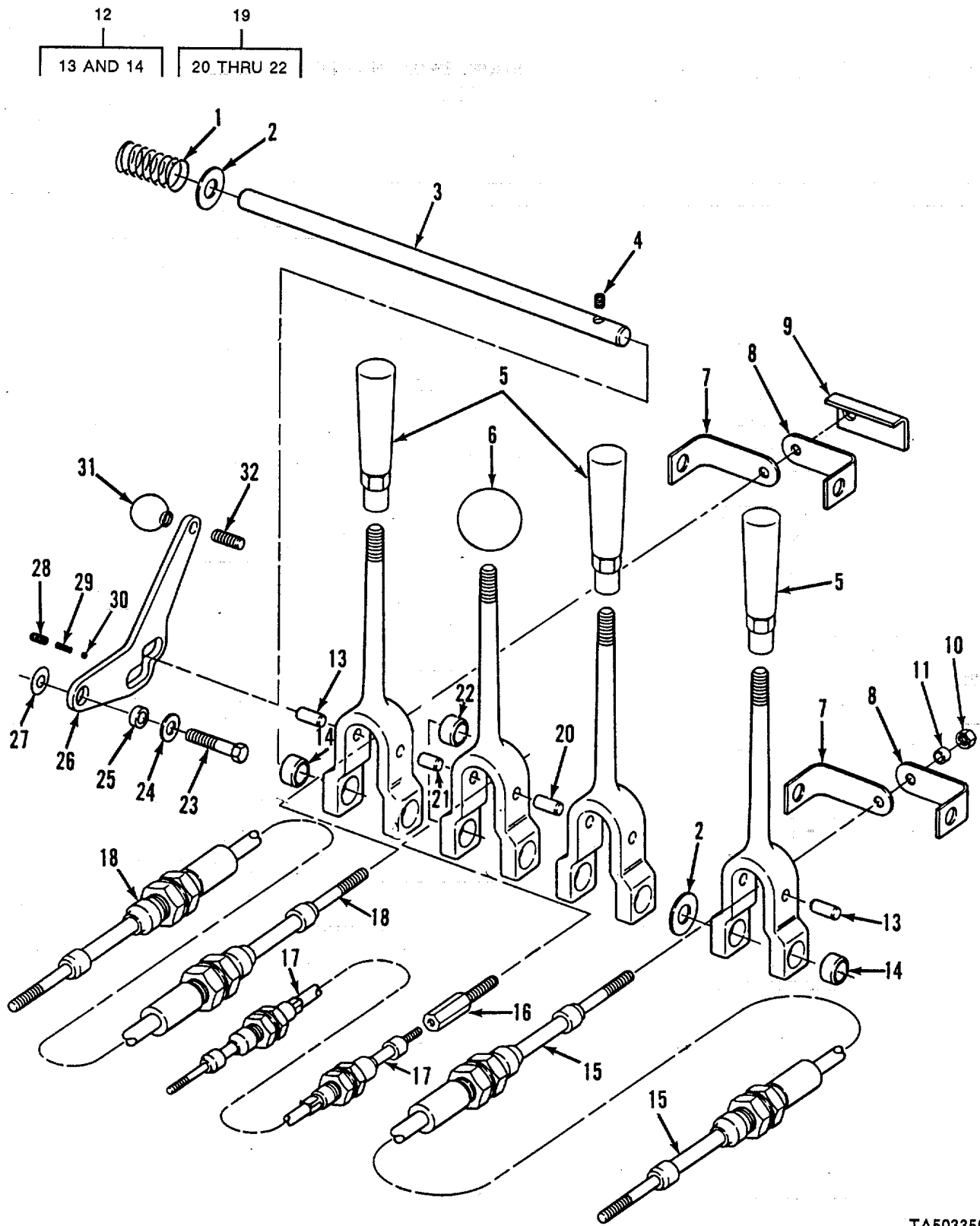

FIGURE 174. HYDRAULIC VALVE CONTROL.

TA503350

SECTION II

TM5-3825-226-24P

(1) ITEM NO	(2) SMR CODE	(3) CAGEC	(4) PART NUMBER	(5) DESCRIPTION AND USABLE ON CODES(UOC)	(6) QTY
GROUP 2402 MANIFOLD AND/OR CONTROL VALVES					
FIG. 174 HYDRAULIC VALVE CCNTROL					
1	XDFZZ	11083	5M6186	SPRING, HELICAL, COMP	1
2	PFFZZ	15434	S658	WASHER, FLAT.....	4
3	PFFZZ	11083	3G2056	SHAFT, STRAIGHT.....	1
4	PFFZZ	11083	8B7179	SETSCREW	1
5	PFFLZ	11083	0L0829	HANDLE, CLUTCH LEVER	3
6	PFFZZ	11083	2A1736	KNOB.....	1
7	PFFZZ	11083	3G4006	LINK.....	4
8	PFFZZ	11083	3G4005	LINK.....	4
9	PFFZL	11083	3G2061	BRACKET, ANGLE.....	1
10	PFFZZ	96906	MS35691-21	NUT, PLAIN, HEXAGON	1
11	PFFZZ	11083	3G4007	SPACERSLEEVE.....	4
12	PFFFF	11083	G2062	LEVER, MANUAL CONTRO.....	3
13	PFFZZ	11083	8M6521	.DOWEL.....	2
14	PFFZZ	21335	CJ20E28-16	.BEARING, SLEEVE.....	2
15	PFFZZ	80097	56-8518-2223	CONTROL ASSEMBLY, PU	2
16	PFFZZ	11083	3G2057	ROD END, THREADED.....	1
17	PFFZZ	80523	56-3624-2315	CONTROL ASSEMBLY, PU	1
18	PFFZZ	80523	56-8518-3255	COI ASSEMBLY, PU	1
19	PFFFF	11083	3G2363	LEVER, MANUAL CONTRO.....	1
20	PFFZZ	11083	8B1312	.PIN, STRAIGHT, HEADLE.....	1
21	PFFZZ	11083	8M6521	.DOWEL.....	1
22	PAFZZ	21335	CJ20E28-16	.BEARING, SLEEVE.....	2
23	PFFZZ	96906	MS90728-65	SCREW, CAP, HEXAGON H.....	1
24	PFFZZ	96906	MS27183-14	.WASHER, FLAT.....	1
25	PAFZZ	11083	8J1263	BEARING, SLEEVE.....	1
26	PFFZZ	11083	3G2064	LEVER-REMOTE CONTRO	1
27	PFFZZ	11083	1F9412	SHIM.....	1
28	PFFZZ	11083	7J8651	SETSCREW.....	1
29	PAFZZ	84830	LC-024B-5	SPRING, HELICAL, CCMP	1
30	PAFZZ	96906	MS19059-2412	BALL, BEARING.....	1
31	PFFZZ	72512	25U	KNOB.....	2
32	PFFZZ	11083	3G2054	STUD, CONTINUOUS THR.....	1

END OF FIGURE

174-1

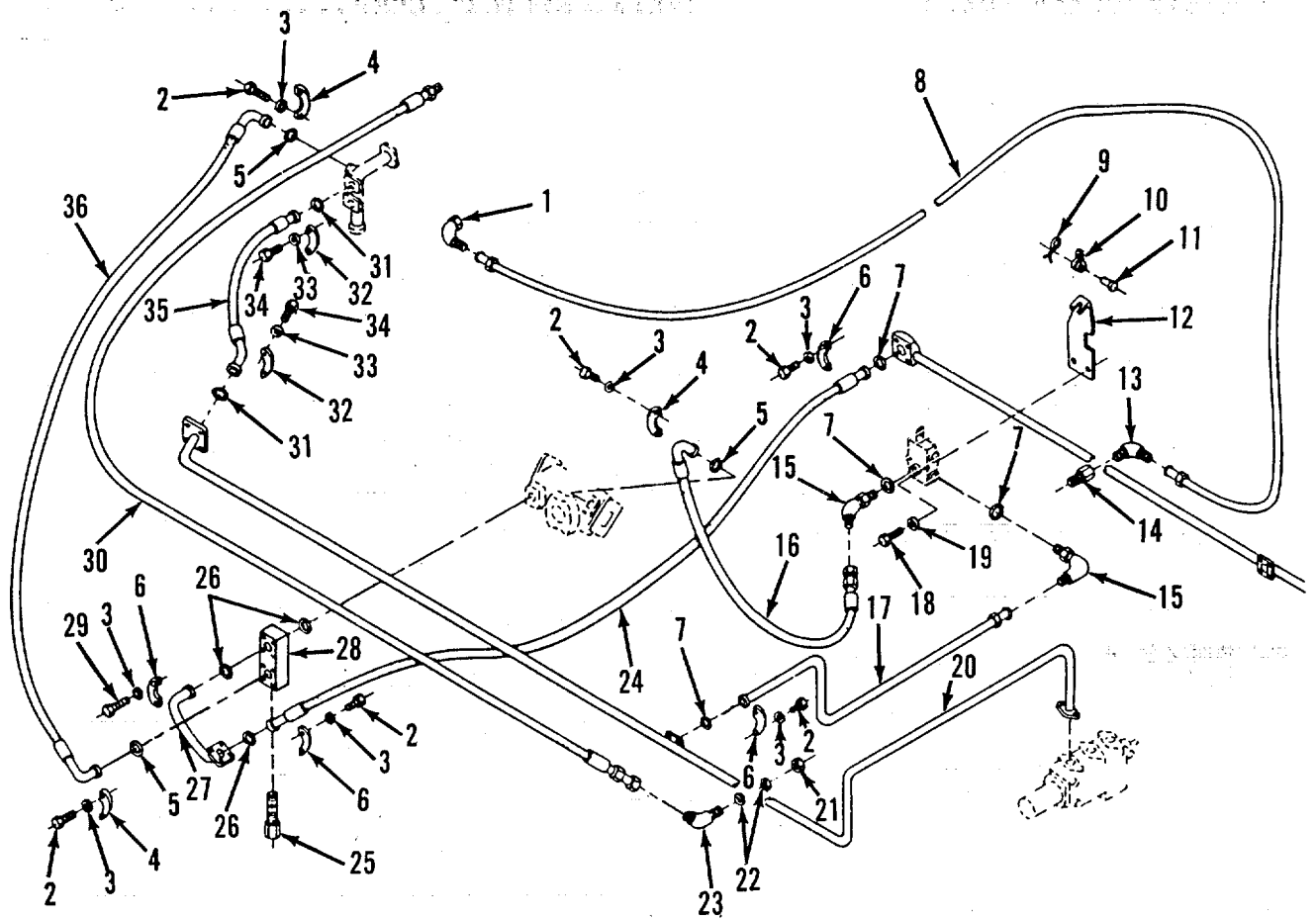

TA503351

FIGURE 175. HYDRAULIC LINES.

SECTION II

TM5-3825-226-24P

(1) ITEM NO	(2) SMR CODE	(3) CAGEC	(4) PART NUMBER	(5) DESCRIPTION AND USABLE ON CODES(UOC)	(6) QTY
GROUP 2406 STRAINERS, FILTERS, LINES AND FITTINGS, ETC.					
FIG. 175 HYDRAULIC LINES					
1	PFOZZ	11083	5P4425	ELBOW,TUBE TO HOSE.....	1
2	PFOZZ	11083	S1-588	BOLT,MACHINE.....	12
3	PFOZZ	11083	5M2894	WASHER,FLAT.....	16
4	PFOZZ	70434	12-SF-2	FLANGE.....	8
5	PFOZZ	81349	M83248/2-214	PACKING,PREFORMED.....	4
6	PFOZZ	92679	295698R1	FLANGE,PIPE,SWIVEL.....	4
7	PFOZZ	99517	A180-119MILP25732	PACKING,PREFORMED.....	4
8	PFOZZ	11083	3G1631	HOSE,NONMETALLIC.....	1
9	PFOZZ	96906	MS24665-353	PIK,COTTER.....	2
10	XDOZZ	11083	692508	CLEVIS,ROD END.....	1
11	PFOZZ	11083	3K5601	PIN.....	2
12	PFOZZ	11083	3G1651	BRACKET,HYDRAULIC,T.....	1
13	PFUZZ	11083	5P4461	ELBCW,TUBE.....	1
14	PFOZZ	11083	4H553	FITTING.....	1
15	PFOZZ	11083	307944	ELBOW,TUBE TO BOSS.....	1
16	PBOZZ	70434	12MCS-12FJS-12SF 90-27.50	HOSE ASSEMBLY,NONME.....	1
17	PFOZZ	11083	3G1642	TU8E ASSEMBLY,FETAL.....	1
18	PFOZZ	11083	1D4541	BOLT,MACHINE.....	2
19	PFOZZ	11083	9M1974	WASHERIFLAT.....	2
20	PFOZZ	11083	3G1640	TURE,BENT,METALLIC.....	1
21	PFOZZ	30780	8WLNS	NUT,PLAIN,HEXAGON.....	1
22	XDOZZ	11083	484283	WASHER.....	2
23	PFOZZ	96906	MS24394J8	ELBOW,TUBE.....	1
24	PAOZZ	73842	16MCS-16SF-29.00	HOSE ASSEMBLY, NONME.....	3
25	PFFZZ	13829	AR6625K-2	VALVE ASSEMBLY,RELI.....	1
26	PFOZZ	11083	4J520	PACKING,PREFORMED.....	3
27	PFOZZ	11083	3G1632	TU8E,BENT,METALLIC.....	1
28	PFOZZ	11083	3G412	BODY,VALVE.....	1
29	PFOZZ	11083	L1352	BOLT,MACHINE.....	4
30	PFOZZ	70434	8RIX-8FJS-6MB-80.00	HOSE ASSEMBLY,NONME.....	1
31	PFOZZ	11083	4J522	PACKING,PREFORMED.....	2
32	PFOZZ	70434	20SF-2	FLANGE,PIPE,SWIVEL.....	4
33	PFOZZ	11C83	5P8244	WASHER,FLAT.....	8
34	PFOZZ	96S06	MS9,728-89	SCREW,CAP,HEXAGON H.....	8
35	PFOZZ	73842	2tF-20SF-45-20SF -31.25	HOSE ASSEMBLY,NONME.....	1
36	PBOZZ	70434	12F-12SF90-90-46 .00	HOSE ASSEMBLY,NONME.....	1

END OF FIGURE

175-1

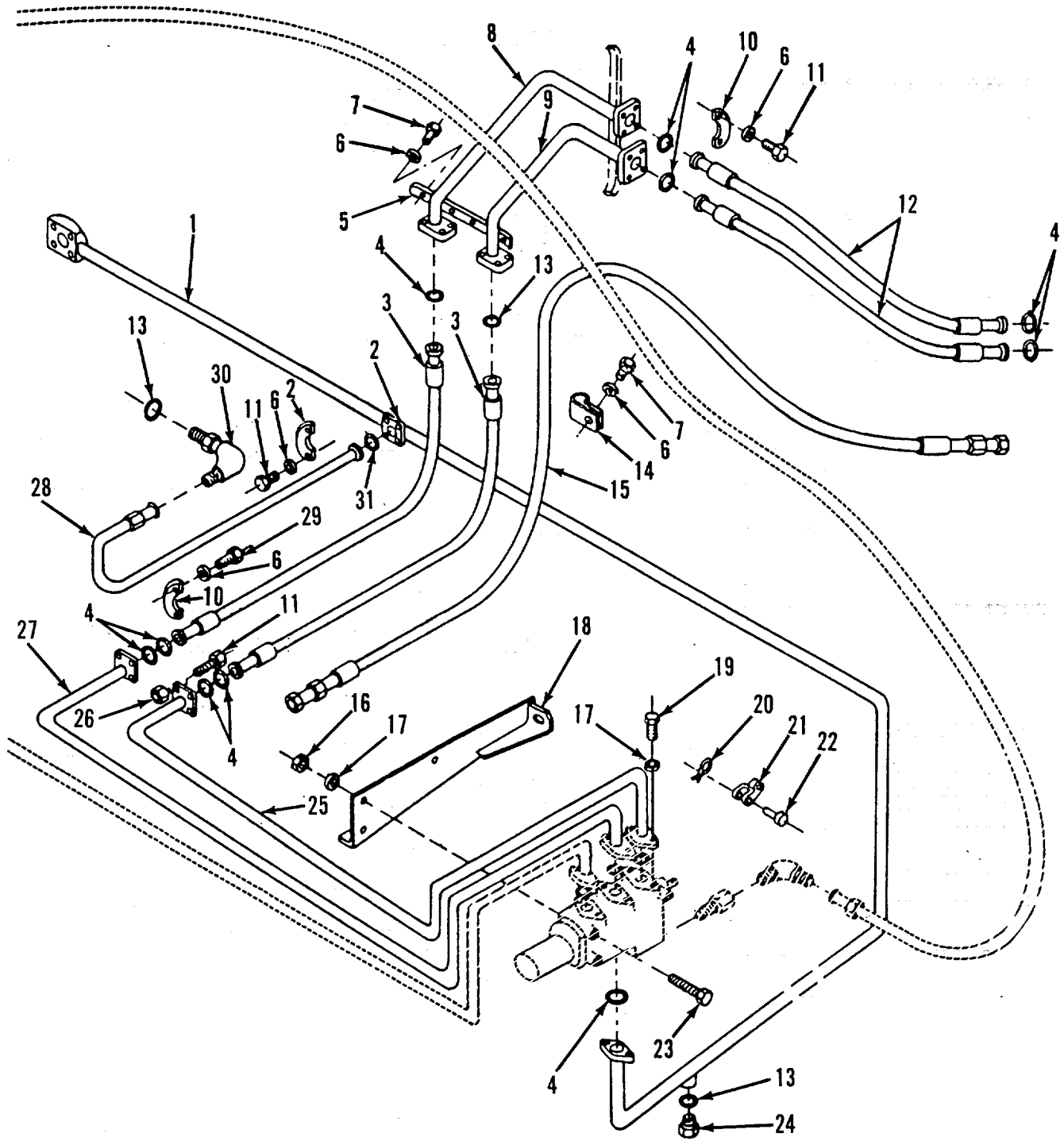

TA503352

FIGURE 176. HYDRAULIC PUMP AND LINES.

SECTION II

TM5-3825-226-24P

(1) ITEM NO	(2) SMR CODE	(3) CAGEC	(4) PART NUMBER	(5) DESCRIPTION AND USABLE ON CODES(UOC)	(6) QTY
GROUP 2406 STRAINERS, FILTERS, LINES AND FITTINGS, ETC.					
FIG. 176 HYDRAULIC PUMP ANC LINES					
1	PFOZZ	11083	3G1641	TU8E,BENT,METALLIC.....	1
2	PFOZZ	11083	1P4576	FLANGE,PIPE	2
3	PAOZZ	73842	16MCS-16SF-25.12	HOSE ASSEMBLY, NONME	2
4	PFOZZ	11083	450520	PACKING,PREFORMED	13
5	PFOZZ	11083	3G3421	CLAMP,PIPE, ANCHOR.....	1
6	PFOZZ	96906	MS27183-14	WASHER-FLAT.....	42
7	PFOZZ	11083	S1594	BOLT,MACHINE.....	22
8	PFOZZ	11083	7J6519	TUBE,BENT,METALLIC	1
9	PFOZZ	11083	3G1636	TU8E,BENT,METALLIC.....	1
10	PFOZZ	11083	1P4577	FLANGE,PIPE	16
11	PFOZZ	96906	MS90728-62	SCREW*CAP,HEXAGON.....	28
12	PFOZZ	73842	16MCS-16SF-29.00	HOSE ASSEMBLY,NONME	2
13	PFOZZ	11083	3D2824	PACKING,PREFORMED	2
14	PAOZZ	11083	1S3618	CLIP,SPRING TENSION	2
15	PFOZZ	70434	8RIX-8FJS-10FJB- 62.00	HOSE ASSEMBLY, NONME	1
16	PFOZZ	72962	29NTU-083	NUT,SELF-LOCKING,HE.....	3
17	PFOZZ	96906	MS27183-17	WASHER,FLAT.....	11
18	PFOZZ	11083	3G1650	BRACKET, TANK, OIL	1
19	PFOZZ	96906	MS90728-111	SCREW, CAP,HEXAGON	8
20	PFOZZ	96906	MS24665-353	PIN, COTTER.....	1
21	PFOZZ	11083	1A9252	CLEVIS,ROD.....	1
22	PFOZZ	11083	3K5601	PIN.....	1
23	PFOZZ	96S06	MS90728-129	SCREW,CAP,HEXAGON H.....	3
24	PAOZZ	11083	9S4183	PLUG,ASSEMBLY.....1
25	PFOZZ	11083	6G5493	TUBE,BENT,METALLIC	1
26	PFOZZ	15564	137 7A	NUT,PLAIN,HEXAGON	8
27	PFOZZ	11083	6G5494	TUBE,BENT,METALLIC	1
28	PFOZZ	11083	3G1635	TUBE ASSEMBLY METAL	1
29	PFOZZ	11083	L2070	BLLT,PACHINE	8
30	PFOZZ	11083	307950	ELBOW,TUBE TO BOSS.....	2
31	PFOZZ	81349	M8324812-214	PACKING, PREFORMED.....	1

END OF FIGURE

176-1

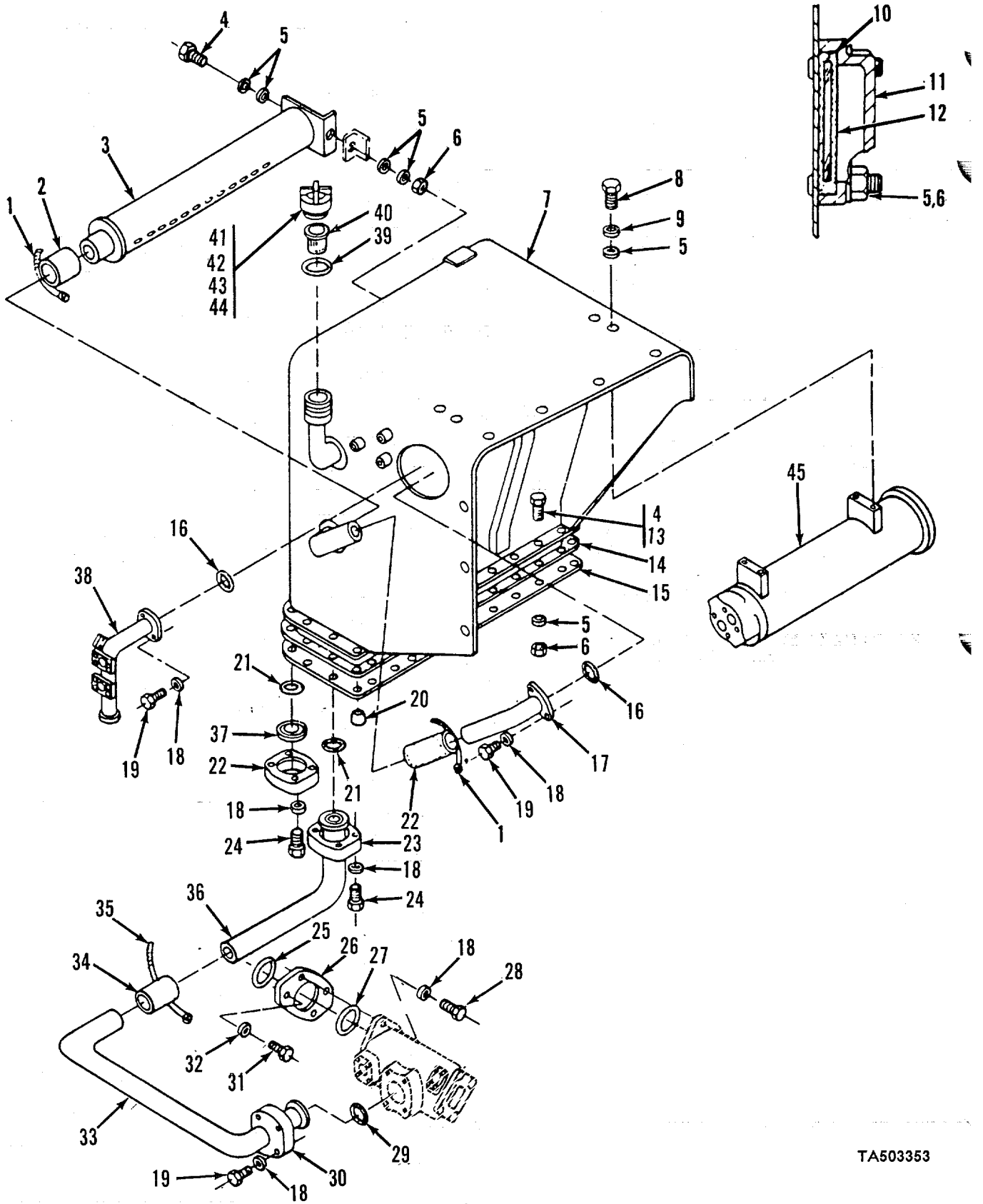

FIGURE 177. HYDRAULIC RESERVOIR AND LINES.

TA503353

SECTION II

TM5-3825-226-24P

(1) ITEM NO	(2) SMR CODE	(3) CAGEC	(4) PART NUMBER	(5) DESCRIPTION AND USABLE ON CODES(UOC)	(6) QTY
GROUP 2406 STRAINERS, FILTERS, LINES AND FITTINGS, ETC.					
FIG. 177 HYDRAULIC RESERVOIR AND LINES					
1	PFOZZ	08484	20032S	CLAMP,HOSE	6
2	PFOZZ	11083	7F0368	HOSE, NONMETALLIC	1
3	PFOZZ	11083	8J5146	TUBE ASSEMBLY, METAL	1
4	PFDZZ	96906	MS90728-62	SCREW, CAP, HEXAGON (1.25 INCHES LONG)	10
5	PFOZZ	96906	MS27183-14	WASHER, FLAT	33
6	PFOZZ	11083	3K6060	NUT, SELF-LOCKING, HE	30
7	PFFZZ	11083	3GI483	TANK, OIL, HYDRAULIC	1
8	PFOZZ	11083	4F8965	BOLT, MACHINE	4
9	PFOZZ	11083	5P8244	WASHER, FLAT	4
10	PFOZZ	08805	940	WNDCW, OBSERVATION	1
11	PFOZZ	11083	4J8250	RETAINER	1
12	PFOZZ	11083	4J8251	GROMMET, NONMETALLIC	1
13	PFOZZ	96906	MS90728-158	SCREW, CAP, HEXAGON (1.03 INCH. LONG)	16
14	PFOZZ	11083	7J6512	GASKET	1
15	PFOZZ	11083	5T579	COVER, ACCESS	1
16	PFOZZ	11083	4J524	PACKING, PREFORMED	2
17	PFOZZ	11083	8J5138	TUBE, BENT, METALLIC	1
18	PFOZZ	11083	5P8245	WASHER, FLAT	29
19	PFOZZ	96906	MS90728-113	SCREW, CAP, HEXAGON H	8
20	PAOZZ	02951	1000-20	PLUG, PIPE, MAGNETIC	1
21	PFOZZ	11083	4J527	PACKING, PREFORMED	2
22	PFOZZ	11083	8J5139	HOSE, PREFORMED	1
23	PFOZZ	11083	5P5059	FLANGE, PIPE	2
24	PFDZZ	11083	51595	BOLT, MACHINE	16
25	PFOZZ	11083	5F3144	PACKING, PREFORMED	1
26	PFOZZ	11083	8J9855	FLANGE, PIPE	1
27	PFOZZ	02697	2-243N507-9	PACKING, PREFORMED	1
28	PFOZZ	11083	6HI717	BOLT, MACHINE	2
29	PFOZZ	02697	2-232N219-7	PACKING, PREFORMED	1
33	PFOZZ	11083	5P5061	SEAT, HELICAL COMPRE	1
31	PFOZZ	11083	S1566	BOLT, MACHINE	2
32	PFOZZ	11083	5P8247	WASHER, FLAT	2
33	PFOZZ	11083	3G2541	TUBE, BENT, METALLIC	1
34	PFOZZ	11083	4D2081	HOSE, NONMETALLIC	1
35	PFOZZ	99974	MTL-68264-24	CLAMP, HOSE	4
36	PFOZZ	11083	3G2542	TUBE, BENT, METALLIC	1
37	PFOZZ	11083	2J5608	CAP, VALVE	1
38	PFOZZ	11083	3G1637	TUBE, BENT, METALLIC	1
39	PFFZZ	96906	MS16625-1200	RING, RETAINING	2
40	PFFZZ	11083	5F3489	STRAINER ASSEMBLY	1
41	PAOZZ	11083	9H6454	GASKET	1
42	PFOZZ	11083	6H5139	PLATE, PRESSURE	1
43	PFOZZ	11083	4B9782	BALL, BEARING	1
44	PFFZZ	11083	7H1447	CAP, FILLER OPENING	1
45	PFOOO	11083	6J4423	FILTER BODY, FLUID	1

END OF FIGURE

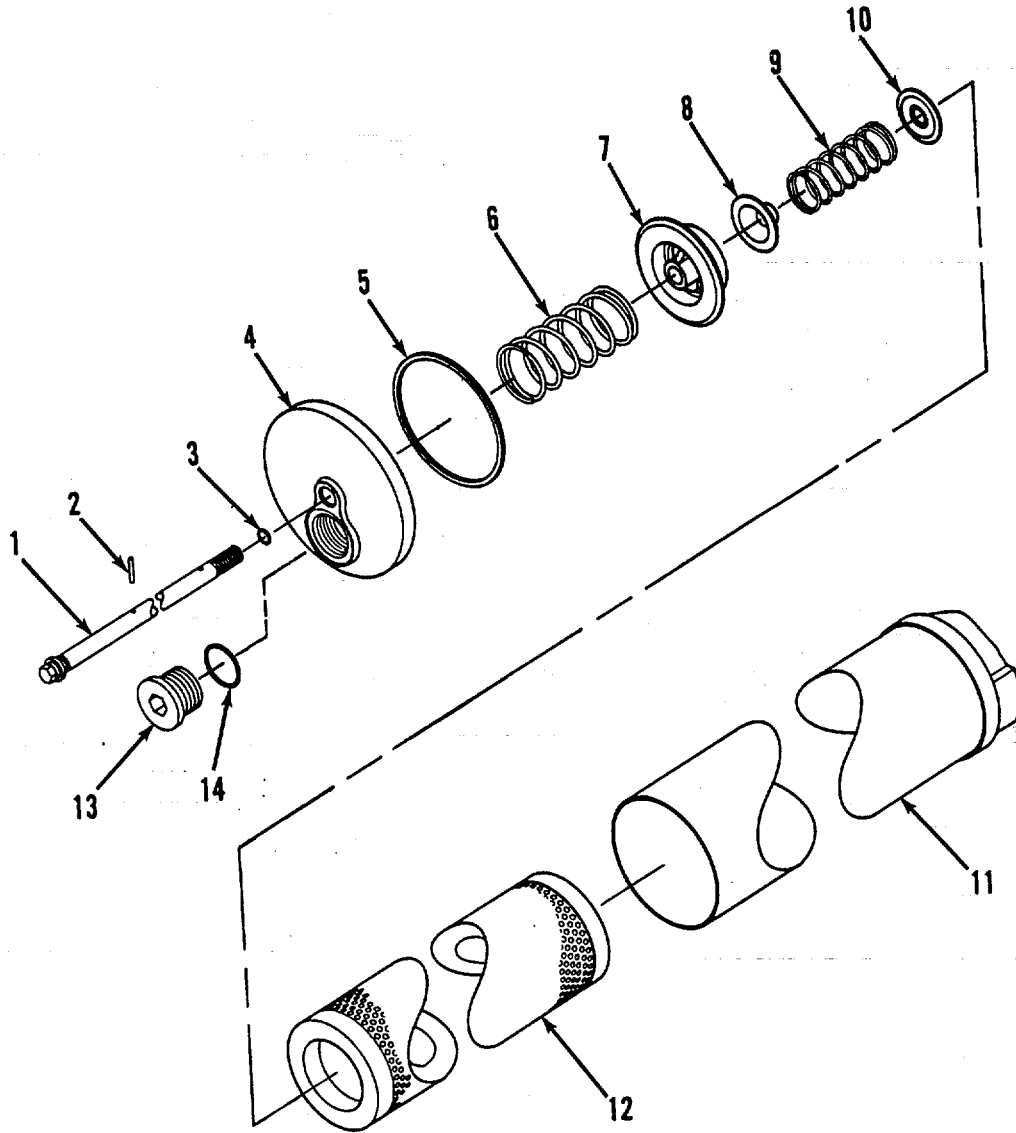

TA503354

FIGURE 178. HYDRAULIC TANK FILTER.

SECTION II

TM5-3825-226-24P

(1) ITEM NO	(2) SMR CODE	(3) CAGEC	(4) PART NUMBER	(5) DESCRIPTION AND USABLE ON CODES(UOC)	(6) QTY
GROUP 2406 STRAINERS. FILTERS, LINES AND FITTINGS, ETC.					
FIG. 178 HYDRAULIC TANK FILTER					
1	PAOZZ	11083	7J5586	.BOLT-FILTER	1
2	PFOZZ	11083	1H1200	.PIN,SPRING.....	1
3	PFOZZ	11083	6F4855	.PACKING,PREFORMED.....	1
4	PFOZZ	11083	5R716	.COVER,FLUID FILTER	1
5	PAOZZ	11083	4K1557	.GASKET.....	1
6	PAOZZ	11083	6J2236	.SPRING	1
7	PFOZZ	11083	4J1734	.SEAL-O-RING	1
8	PFOZZ	11083	2J918	.SEAT, VALVE	1
9	PAOZZ	11083	5J2926	.SPRING, HELICAL, COMP	1
10	PFOZZ	11083	2J917	.RETAINER,NUT AND BO.....	1
11	XAOZZ	11083	3G249	.HOUSING.....	1
12	PAOZZ	11083	4J6064	.FILTER ELEMENT, FLUI.....	1
13	PFOZZ	11083	9S8010	.PLUG,MACHINE THREAD	1
14	PFOZZ	11083	2S4078	.PACKING,PREFORMED.....	1

END OF FIGURE

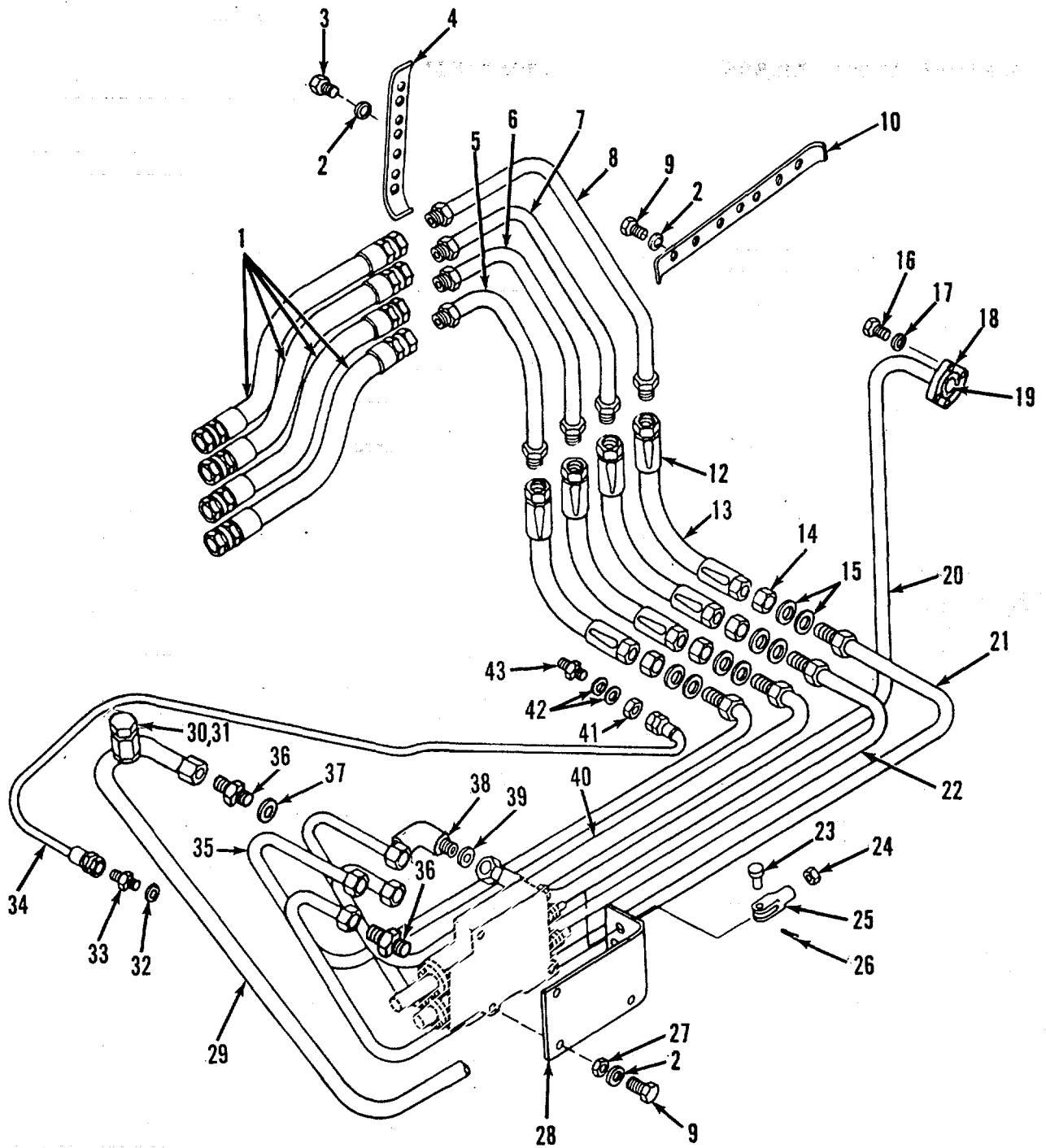
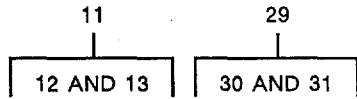

TA503355

FIGURE 179. DUMP AND LIFT VALVE LINES.

SECTION II

TM5-3825-226-24P

(1) ITEM NO	(2) SMR CODE	(3) CAGEC	(4) PART NUMBER	(5) DESCRIPTION AND USABLE ON CODES(UOC)	(6) QTY
GROUP 2406 STRAINERS, FILTERS, LINES AND FITTINGS, ETC.					
FIG. 179 DUMP AND LIFT VALVE LINES					
1	PFOZZ	70434	10C-12FJS-30.50	HOSE ASSEMBLY, NONNME.....	4
2	PFOZZ	11083	5M2894	WASHER, FLAT.....	18
3	PFOZZ	11083	S1594	BOLT,MACHINE.....	14
4	PFOZZ	11083	3G1609	CLAMP,PIPE,ANCHCR.....	1
5	PFOZZ	11083	7J6560	TUBE ASSEMBLY,METAL.....	1
6	PFOZZ	11083	3G1607	TUBE ASSEMBLY,METAL.....	1
7	PFOZZ	11083	3G16o6	TUBE ASSEMBLY,METAL.....	1
8	PFOZZ	11083	7J6557	TUBE ASSEMBLY,METAL.....	1
9	PFOZZ	11083	8S9191	BOLT,MACHINE.....	3
10	PFOZZ	11083	3GI608	STRAP, RETAINING.....	1
11	AOOOO	11083	305977	HOSE ASSEMBLY,NONME.....	4
12	PFOZZ	01276	411-12B	.ADAPTER, STRAIGHT.....	2
13	MOOZZ	11083	5P737-23	.HCSE,NON METALLIC MAKE FROM 23.....	1
				IN. HOSE P/N 5P0737. SEE GROUP 9501.....	
14	PFOZZ	11083	6K8420	NUT.....	4
15	PFOZZ	96906	MS27183-27	WASHER,FLAT.....	8
16	PFOZZ	11083	S1588	BOLT,MACHINE.....	12
17	PFOZL	11083	3B4506	WASHER,LCCK.....	12
18	PFOZZ	92679	295698R1	FLANGE,PIPE,SWIVEL.....	2
19	PFOZZ	11083	4J520	PACKING,PREFORMED.....	1
20	PFOZZ	11083	3G1618	TUBE ASSEMBLY,METAL.....	1
21	PFOZZ	11083	3G1615	TUBE ASSEMBLY,METAL.....	1
22	PFOZZ	11083	3G1616	TUBE ASSEMBLY,METAL.....	1
23	PFOZZ	90192	81538J	PIKISTRAIGHT,HEADED.....	2
24	PFOZZ	96906	MS35691-21	NUT,PLAIN,HEXAGON.....	2
25	PFOZZ	i1083	1A9252	CLEVIS,ROD.....	2
26	PFOZZ	96906	MS24665-353	PIN,COTTER.....	2
27	PFOZZ	11083	3K6060	NUT,SELF-LOCKING,HE.....	4
28	PFOZZ	11083	3G1612	BRACKET,ANGLE.....	1
29	PFOOO	11083	3G1613	TUBE ASSEMBLY,METAL.....	1
30	PAOZZ	11083	9S4183	.PLUG,ASSEMBLY.....	1
31	PFOZZ	99517	A180-119MILP25732	.PACKING,PREFORMED.....	1
32	PFOZZ	11083	3J7354	PACKING,PREFORMED.....	1
33	PFOZZ	11083	3J7352	CONNECTOR,CYLINDER.....	1
34	PFOZZ	11083	3P6048	HOSE ASSEMBLY,NONME.....	1
35	PFOZZ	1i183	3G1614	TUBE ASSEMBLY,METAL.....	1
36	PFOZZ	96906	MS39324-12-12	ADAPTER,STRAIGHT,TU.....	5
37	PFOLZ	99517	A180-119MILP25732	PACKING,PREFCRMED.....	5
38	PFOZZ	22031	6801-16-14NW	ELBOW,TUBE.....	1
39	PAOZZ	81349	M83248/2-914	PACKING,PREFORMED.....	1
40	PFOZZ	11083	3G1617	TUBE ASSEMBLY,METAL.....	1
41	PFOZZ	96906	MS51968-11	NUT,PLAIN,,HEXAGON.....	1
42	PFOZL	11083	4B4279	WASHER,FLAT.....	2
43	PFOZZ	11083	7K6462	ELBOW,TUBE.....	1

END OF FIGURE

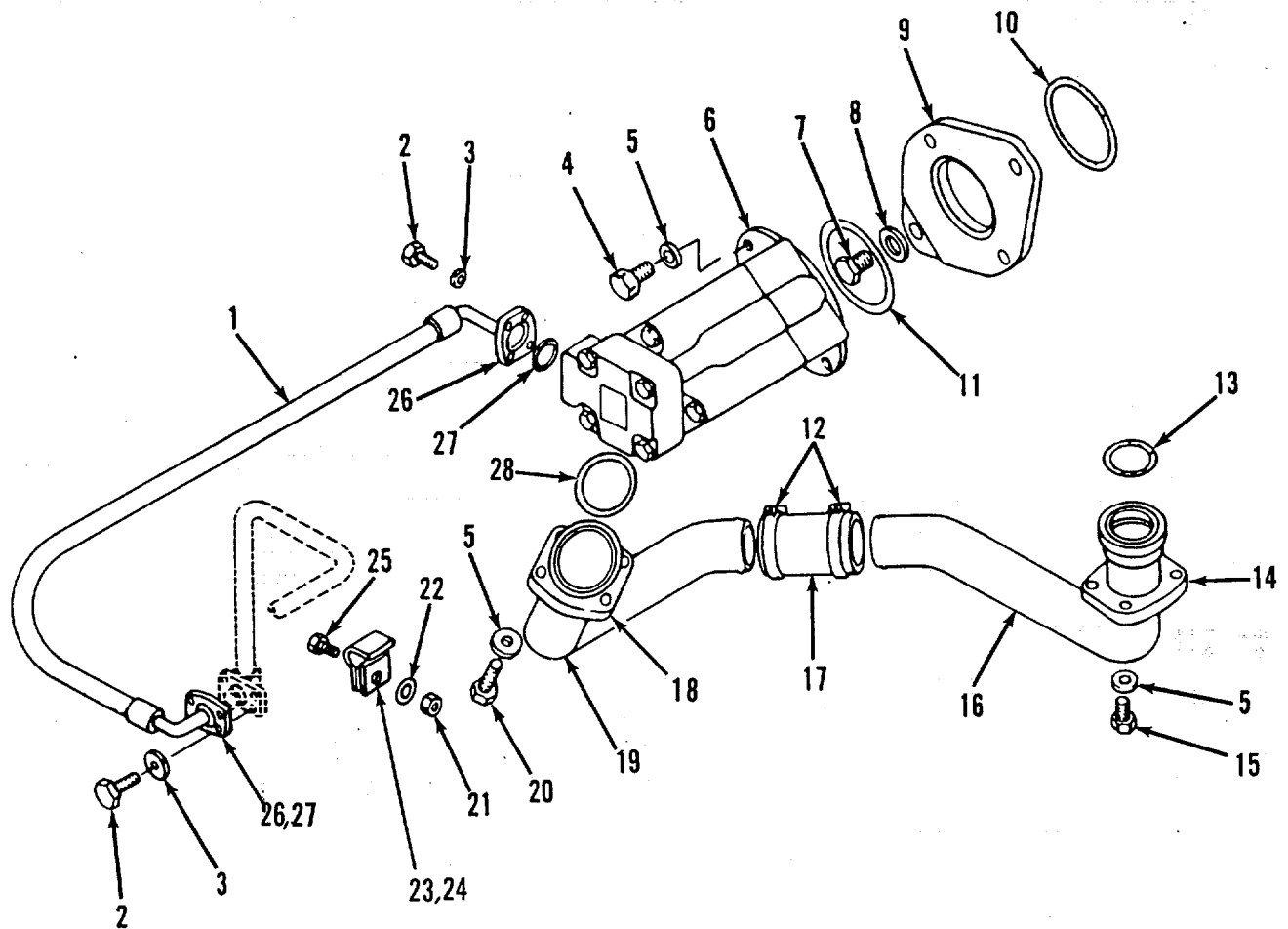

TA503356

FIGURE 180. DUMP/LIFT PUMP AND LINES.

SECTION II

TM5-3825-226-24P

(1) ITEM NO	(2) SMR CODE	(3) CAGEC	(4) PART NUMBER	(5) DESCRIPTION AND USABLE ON CODES(UOC)	(6) QTY
GROUP 2406 STRAINERS, FILTERS, LINES AND FITTINGS, ETC.					
FIG. 180 DUMP/LIFT PUMP ANC LINES					
1	PFOZZ	70434	12MCS-12SF90-24. 75	HOSE ASSEMBLY, NONME	1
2	PFOZZ	96906	MS90728-62	SCREW, CAP, HEXAGON	8
3	PFOZZ	96906	MS35338-46	WASHER, LCCK	8
4	PFOZZ	11083	6H1177	BOLT, MACHINE	2
5	PFOZZ	11083	5P8245	WASHER, FLAT	10
6	PAFZZ	62983	F10-2520VQ14A14S -123CC21L	PUMP, ROTARY	1
7	PFOZZ	11083	S1566	BOLT, MACHINE	2
8	PFOZZ	11083	5P8247	WASHER, FLAT	2
9	PFOZZ	11083	7J6564	PLATE-ADAPTER	1
10	PFOZZ	11083	7L2211	PACKING, PREFORMED	1
11	PFOZZ	02697	2-240N507-9	PACKING, PREFORMED	1
12	PFOZZ	99974	MTL-68264-24	CLAMP, HOSE	4
13	PFOZZ	11083	4J527	PACKING, PREFORMED	1
14	PFOZZ	11083	5P5059	FLANGE, PIPE	1
15	PFOZZ	11083	323180	SCREW, CAP, HEXAGON H.	4
16	PFOZZ	11083	3G2539	TUBE, BENT, METALLIC	1
17	PFOZZ	11083	4D2081	HOSE, NONMETALLIC	1
18	PFOZZ	11083	5P5061	SEAT, HELICAL COMPRE	1
19	PFOZZ	11083	3G2540	TUBE BENT METALLIC	1
20	PFOZZ	11083	51587	BOLT, MACHINE	4
21	PFOZZ	96906	MS51922-17	NUT, SELF-LOCKING	1
22	PFOZZ	96906	MS27183-14	WASHER, FLAT	1
23	PFOZZ	11083	6K5290	CLAMP, LOOP	1
24	PFOZZ	11083	6K5291	CLIP, SPRING TENSION	1
25	PFOZZ	11083	L1351	BOLT, MACHINE	1
26	PFOZZ	70434	12-SF-2	FLANGE	4
27	PFOZZ	81349	M83248/2-214	PACKING, PREFORMED	2
28	PFOZZ	02697	2-232N219-7	PACKING, PREFORMED	1

END OF FIGURE

180-1

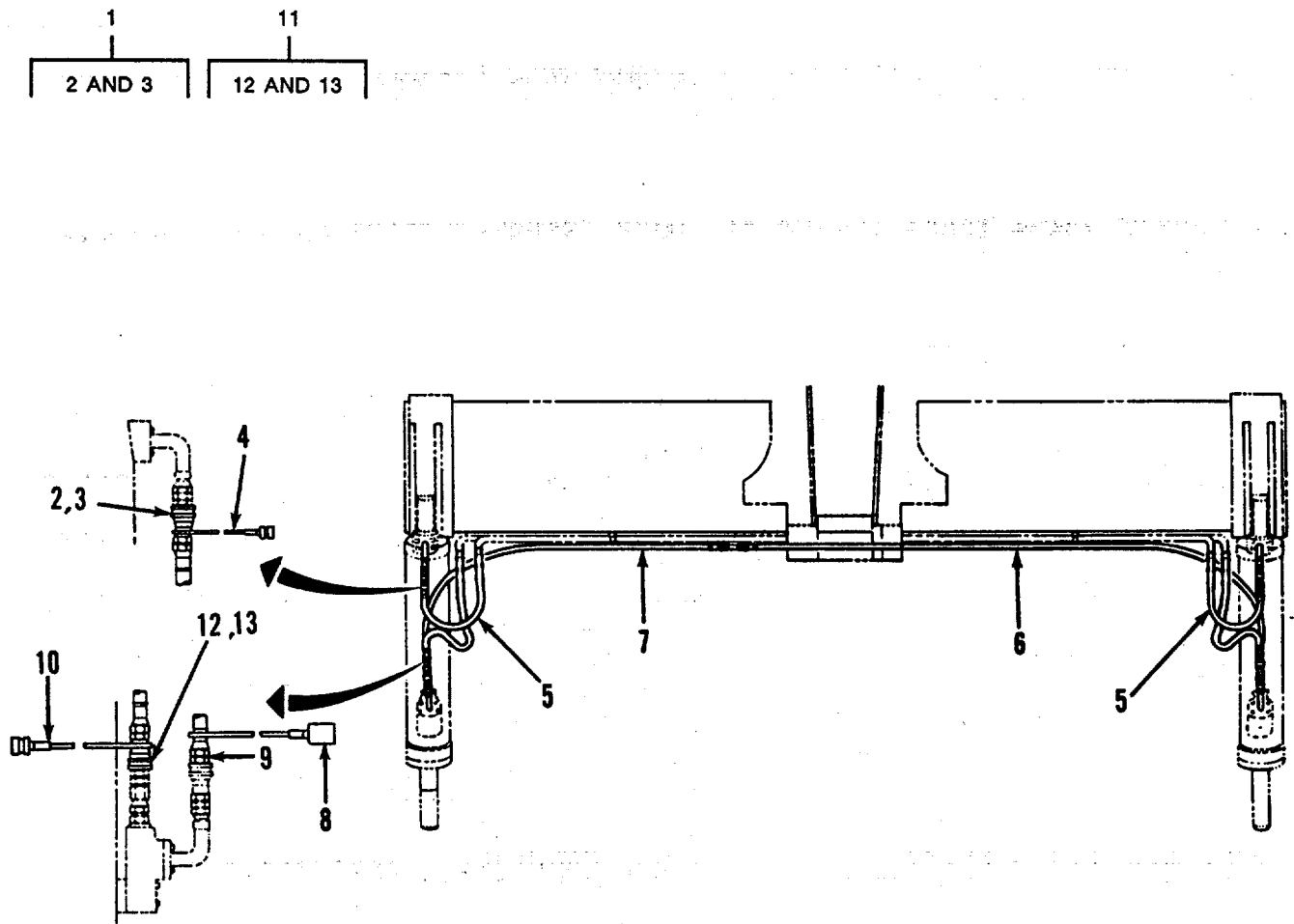

TA503357

FIGURE 181. LIFT DISCONNECT LINES.

SECTION II

TM5-3825-226-24P

(1) ITEM NO	(2) SMR CODE	(3) CAGEC	(4) PART NUMBER	(5) DESCRIPTION AND USABLE ON CODES(UOC)	(6) QTY
				GROUP 2406 STRAINERS, FILTERST LINES AND FITTINGS, ETC.	
				FIG. 181 LIFT DISCONNECT LINES	
1	PFOOO	01276	5601-12-12S	COUPLING..... HALF,QUICK UOC: AGD	2
2	PFOZZ	11083	3S9233	.SEAL..... UOC: AGD	1
3	PFOZZ	01276	22021-12	.SPACER, RING..... UOC: AGD	1
4	PFOZZ	31276	5659-12	PLUG,PROTECTIVE, DUS..... UOC: AGD	2
5	PFOZZ	73842	8C-12MS-12FJS-54 .00CM	HOSE ASSEMBLY,NONME UOC: AGD	4
6	PFOZZ	73842	4C-4FJS-6MS-193. 00CM	HOSE ASSEMBLY, NONME UOC: AGD	1
7	PFOZZ	73842	4C-4FJS-6MS-112. 00CM	HOSE ASSEMBLY,NONME UOC: AGD	1
8	PFOZZ	01276	5657-12	CAP,PROTECTIVE,DUST UOC: AGD	2
9	PFOZZ	01276	5602-12-12S	COUPLING HALF,QUICK..... UOC: AGD	2
10	PFOZZ	01276	5659-6	PLUG,PROTECTIVE,DUS..... UOC: AGD	2
11	PFOOO	01276	5601-6-6S	COUPLING HALF,QUICK..... UOC: AGD	2
12	PFOZZ	11083	4J5351	.PACKING,PREFORMED..... UOC: AGD	1
13	PFOZZ	01276	22021-6	.RING,BACKUP..... UOC: AGD	1

END OF FIGURE

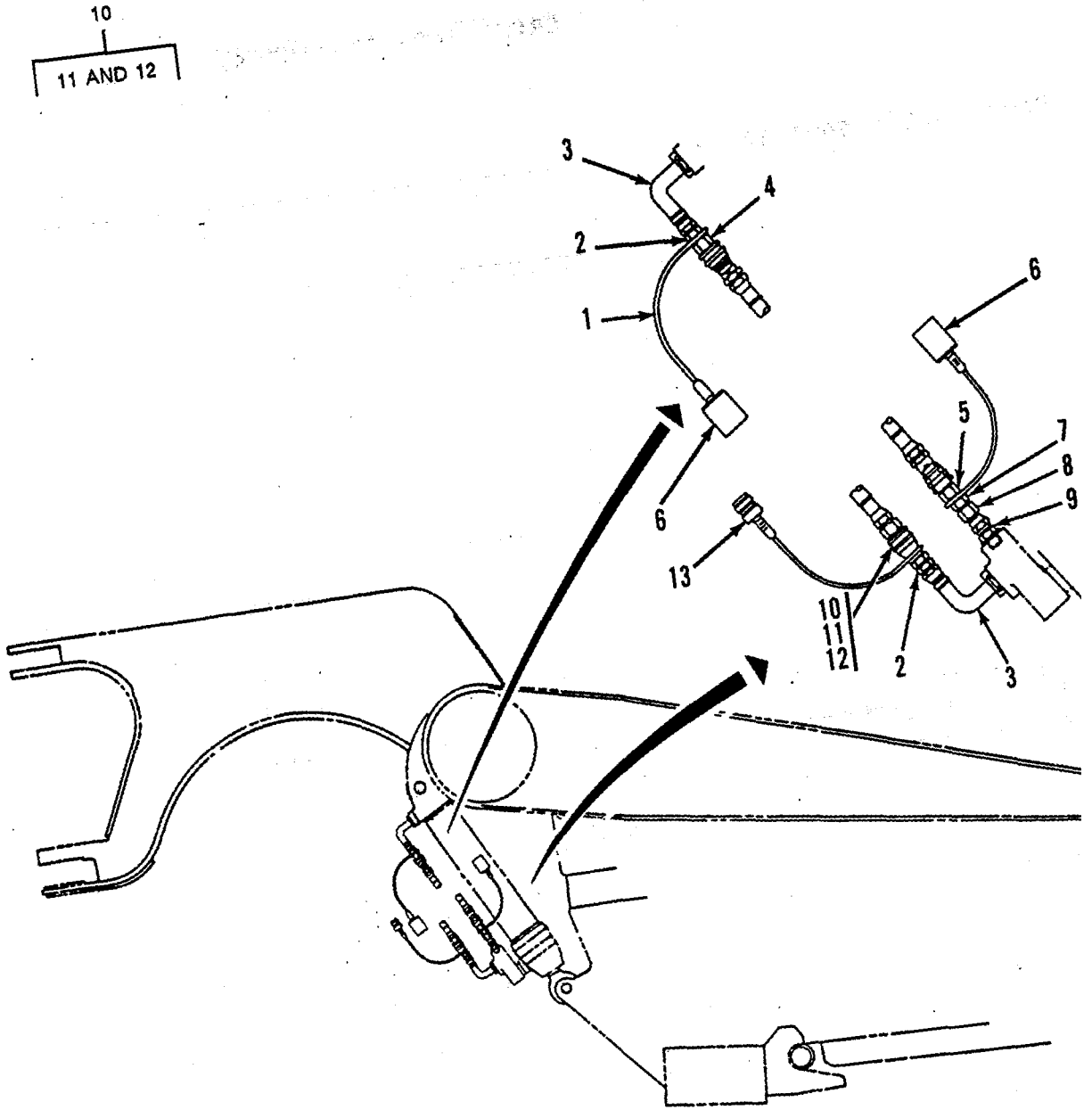

FIGURE 182. LIFT DISCONNECT LINES.

SECTION II

TM5-3825-226-24P

(1) ITEM NO	(2) SMR CODE	(3) CAGEC	(4) PART NUMBER	(5) DESCRIPTION AND USABLE ON CODES(UOC)	(6) QTY
GROUP 2406 STRAINERS, FILTERS, LINES AND FITTINGS, ETC.					
FIG. 182 LIFT DISCONNECT LINES					
1	PFOZZ	01276	5657-12	CAP, PROTECTIVE, DUST..... UOC: AGD	2
2	PFOZZ	13174	24SA-12	NIPPLE, PIPE UOC: AGD	4
3	PFOZZ	70434	12UFS-12SF90	ELBOW, FLANGE TO PIP UOC: AGD	4
4	PFOZZ	01276	5602-12-12S	COUPLING HALF, QUICK..... UOC: AGD	2
5	PFOZZ	01276	5602-6-6S	COUPLING HALF, QUICK..... UOC: AGD	2
6	PFOZZ	01276	5657-6	CAP, PROTECTIVE, DUST..... UOC: AGD	2
7	PFOZZ	30783	3/8X3/8 FF-8	NIPPLE, PIPE UOC: AGD	2
8	PFOZZ	11083	9S0177	UNION, PIPE TO HOSE UOC: AGD	2
9	PFOZZ	27007	32800-300	ADAPTER STRAIGHT, TU UOC: AGD	2
13	PFOOO	01276	5601-12-12S	COUPLING..... UOC: AGD	2
11	PFOZZ	11083	3S9233	.SEAL..... UOC: AGD	1
12	PFOZZ	01276	22021-12	.SPACER, RING..... UCC: AGD	1
13	PFOZZ	0127E	5659-12	PLUG, PROTECTIVE, DUS..... UOC: AGD	2

END OF FIGURE

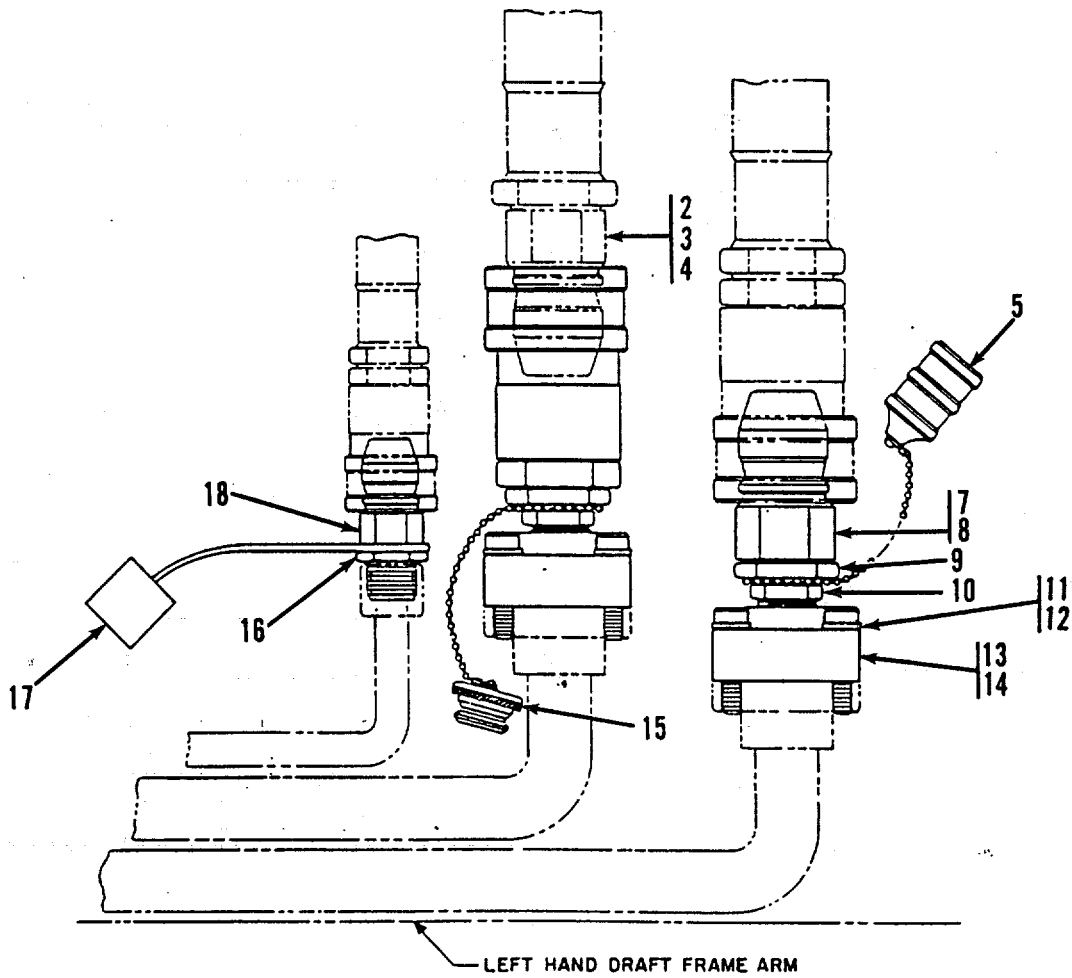
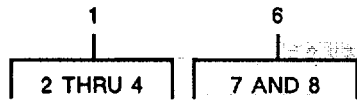

TA503359

FIGURE 183. ELEVATOR FRAME DISCONNECT LINES.

SECTION II

TM5-3825-226-24P

(1) ITEM NO	(2) SMR CODE	(3) CAGEC	(4) PART NUMBER	(5) DESCRIPTION AND USABLE ON CODES(UOC)	(6) QTY
				GROUP 2406 STRAINERS, FILTERS, LINES AND FITTINGS, ETC.	
				FIG. 183 ELEVATOR FRAME DISCCNNECT LINES	
1	PFOOO	73C61	12-H46C	COUPLING HALF,QUICK..... UOC: AGD	1
2	PFOZZ	81349	M83248/2-924	.PACKING,PREFORME UOC: AGD	1
3	PFOZZ	11083	2S4663	.GASKET..... UOC: AGD	1
4	PFDZZ	11083	3D7805	SPACKING, PREFORMED.. UOC: AGD	1
5	PFOZL	73061	PDC-12-HK	CAP,PROTECTIVE,DUST..... UOC: AGD	1
6	PFOOO	73061	12-K46C	COUPLING HALF ,QUICK..... UOC: AGD	1
7	PFOZZ	8134S	M83248/2-924	.PACKING, PREFCRMED UOC: AGD	1
8	PFOZZ	11083	2S4663	.GASKET..... UOC: AGD	1
9	PFOZZ	11083	8B5774	REDUCER,PIPE..... UOC: AGD	2
10	PFOZZ	11083	58615	NIPPLE,PIPE UOC: AGD	2
11	PFOZZ	11083	5S2586	SCREW, CAP, SOCKET HE UOC: AGD	8
12	PFDZZ	11083	3K6983	SPACER, RING..... UOC: AGD	8
13	PFOZL	63383	W43-16-16	ADAPTER, STRAIGHT, FL..... UOC: AGD	2
14	PFOZZ	11083	4J520	PACKING, PREFORMED..... UOC: AGD	2
15	PFOZZ	73992	SDC-12-HK	PLUG,PROTECTIVE, DUS..... UOC: AGD	1
16	PFOZZ	11083	017004	ADAPTER, STRAIGHT, P1 UOC: AGD	1
17	PFOZZ	01276	5657-6	CAP,PROTECTIVE, DUST..... UOC: AGD	1
18	PFOZZ	01276	5602-6-6S	COUPLING HALF,QUICK..... UOC: AGD	1

END OF FIGURE

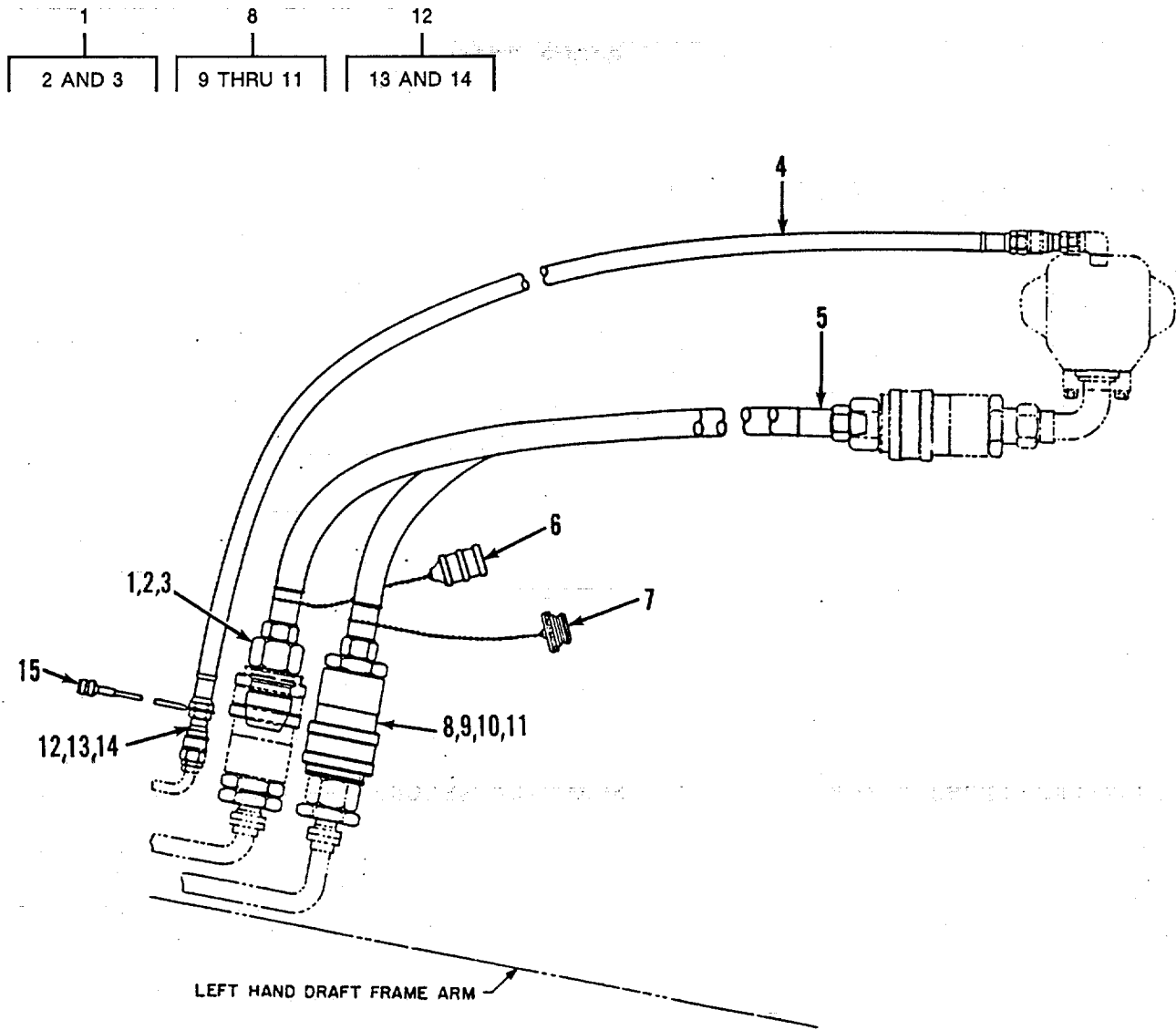

TA503360

FIGURE 184. ELEVATOR DISCONNECT LINES.

SECTION II

TM5-3825-226-24P

(1) ITEM NO	(2) SMR CODE	(3) CAGEC	(4) PART NUMBER	(5) DESCRIPTION AND USABLE ON CODES(UOC)	(6) QTY
				GROUP 2406 STRAINERS, FILTERS, LINES AND FITTINGS, ETC.	
				FIG. 184 ELEVATOR DISCONNECT LINES	
1	PFOOO	73061	12-K46C	COUPLING HALF, QUICK..... UOC: AGD	1
2	PFOZZ	81349	M83248/2-924	.PACKING,PREFORMED..... UOC: AGD	1
3	PFOZZ	11083	2S4663	.GASKET..... UOC: AGD	1
4	PFOZZ	73842	8HR-6MB-209CM	HOSE ASSEMBLY, NONME..... UOC: AGD	1
5	PFOZZ	73842	16MCS-24MS-160CM	HOSE ASSEMBLY, NONME..... UOC: AGD	2
6	PFOZZ	73061	PDC-12-HK	CAP,PROTECTIVE,DUST..... UOC: AGD	1
7	PFOZZ	73061	SDC-12-HK	PLUG,PROTECTIVE,DUS..... UOC: AGD	11
8	PFOOO	73061	12-H46C	COUPLING HALF,QUICK..... UOC: AGD	1
9	PFOZZ	8134S	M83248/2-924	.PACKING, PREFORMED..... UOC: AGD	1
10	PFOZZ	11083	2S4663	.GASKET..... UOC: AGD	1
11	PFOZZ	11083	3D7805	.PACKING,PREFORMED..... UOC: AGO	1
12	PFOOO	01276	5601-6-6S	COUPLING HALF,QUICK..... UOC: AGD	1
13	PFOZZ	11083	4J5351	.PACKING, PREFORMED..... UOC: AGD	1
14	PFOZZ	01276	22021-6	.RING,BACKUP..... UOC: AGD	1
15	PFOZZ	01276	5659-6	PLUG,PROTECTIVE,DUS..... UOC: AGD	1

END OF FIGURE

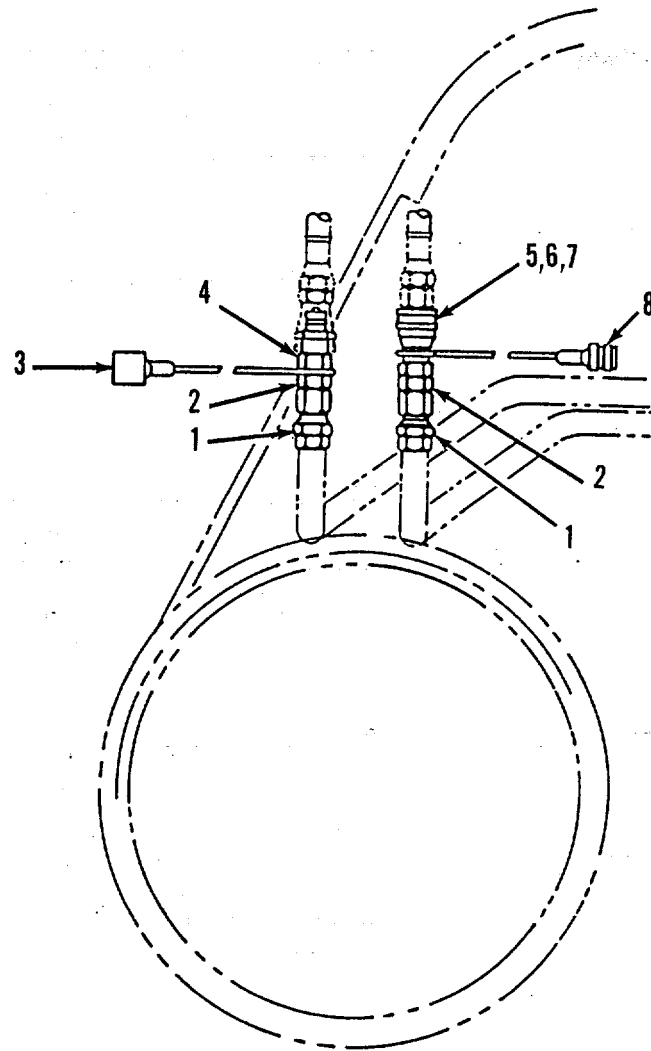
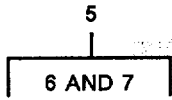

TA503361

FIGURE 185. DUMP QUICK DISCONNECTS.

SECTION II

TM5-3825-226-24P

(1) ITEM NO	(2) SMR CODE	(3) CAGEC	(4) PART NUMBER	(5) DESCRIPTION AND USABLE ON CODES(UOC)	(6) QTY
GROUP 2406 STRAINERS, FILTERS, LINES AND FITTINGS, ETC*					
FIG. 185 DUMP QUICK DISCONNECTS					
1	PFOZZ	01276	2242-12-12S	ADAPTER, STRAIGHT, PI UOC: AGO	2
2	PFOZZ	13174	24SA-12	NIPPLE, PIPE UOC: AGD	2
3	PFOZZ	01276	5657-12	CAP, PROTECTIVE, DUST UOC: AGD	1
4	PFOZZ	01276	5602-12-12S	COUPLING, HALF, QUICK.....	1
5	PFOOO	01276	5602-12-12S	COUPLING HALF, QUICK..... UOC: AGD	1
5	PFOOO	01276	5601-12-12S	COUPLING HALF, QUICK..... UOC: AGD	1
6	PFOZZ	11083	3S9233	SEAL UOC: AGD	1
7	PFOZZ	01271	22021-12	.SPACER, RING..... UOC: AGD	1
8	PFOZZ	01276	5659-12	PLUG, PROTECTIVE, DUS..... UOC: AGD	1

END OF FIGURE

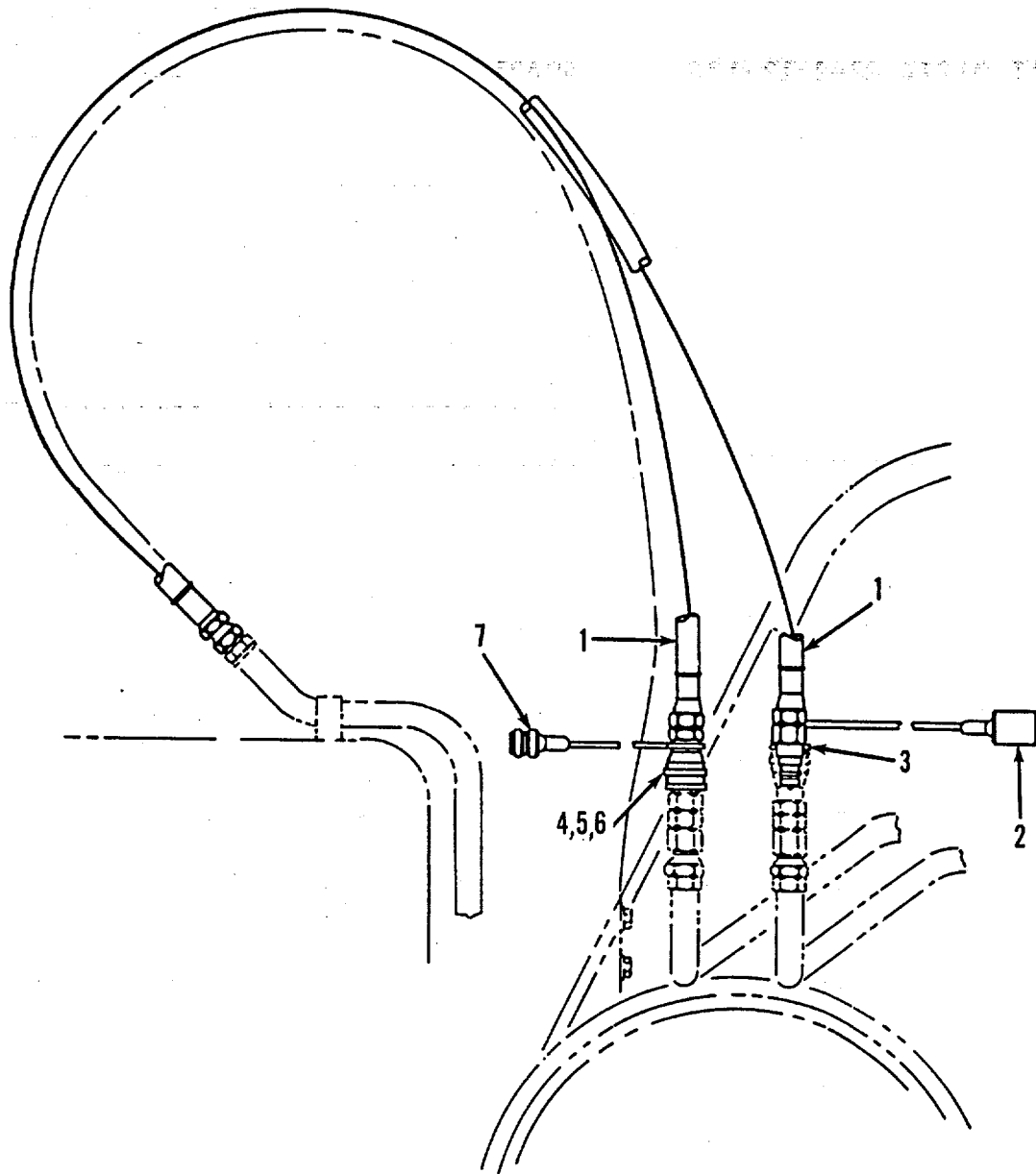
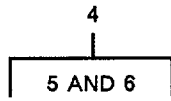

TA503362

FIGURE 186. DUMP DISCONNECT LINES.

SECTION II

TM5-3825-226-24P

(1) ITEM NO	(2) SMR CODE	(3) CAGEC	(4) PART NUMBER	(5) DESCRIPTION AND USABLE ON CODES(UOC)	(6) QTY
				GROUP 2406 STRAINERS, FILTERS, LINES AND FITTINGS, ETC*	
				FIG. 186 DUMP DISCONNECT LINES	
1	PFOZZ	73842	10C-12MS-12FJS-1 30CM	HOSE ASSEMBLY, NONME UOC: AGD	2
2	PFOZZ	01276	5657-12	CAP, PROTECTIVE, DUST UOC: AGD	1
3	PFOZZ	01276	5602-12-12S	COUPLING HALF, QUICK..... UOC: AGD	1
4	PFOOO	01276	5601-12-12S	COUPLING HALF, QUICK..... UOC: AGD	1
5	PFOZZ	11083	3S9233	.SEAL..... UOC: AGD	1
6	PFOZZ	01276	22021-12	.SPACER, RING..... UOC: AGD	1
7	PFOZZ	01276	5659-12	PLUG, PROTECTIVE.DUS..... UOC: AGD	1

END OF FIGURE

1
2 AND 3

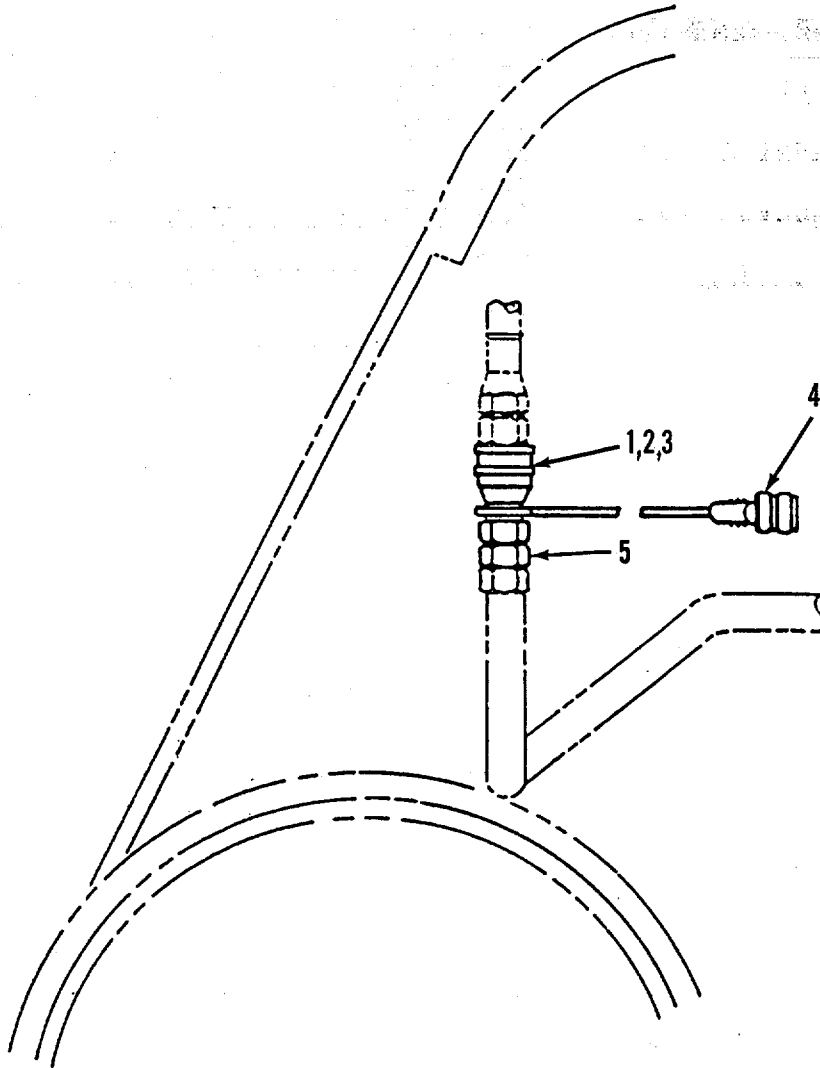

TA503363

FIGURE 187. BRAKE QUICK DISCONNECT.

SECTION II

TM5-3825-226-24P

(1) ITEM NO	(2) SMR CODE	(3) CAGEC	(4) PART NUMBER	(5) DESCRIPTION AND USABLE ON CODES(UOC)	(6) QTY
				GROUP 2406 STRAINERS, FILTERS, LINES AND FITTINGS, ETC*	
				FIG. 187 BRAKE QUICK DISCONNECT	
1	PFOOO	01276	5601-6-6S	COUPLING HALF, QUICK..... UOC: AGD	1
2	PFOZZ	11083	4J5351	.PACKING, PREFORMED..... UOC: AGO	1
3	PFOZZ	01276	22021-6	.RING, BACKUP..... UOC: AGD	1
4	PFOZZ	31276	5659-6	PLUG, PROTECTIVE, DUS..... UOC: AGD	1
5	PFOZZ	30780	6-6FBTXB	ADAPTER, STRAIGHT, PI..... UOC: AGD	1

END OF FIGURE

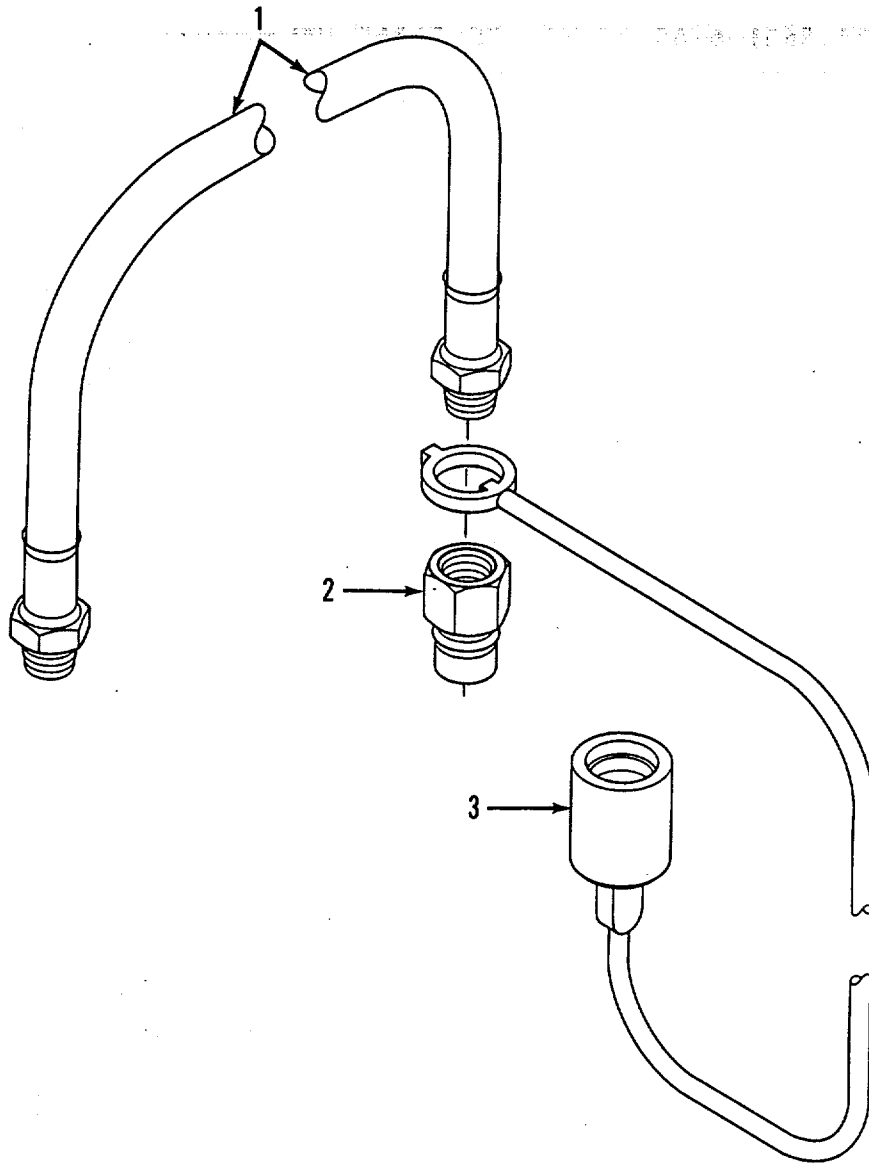

TA503364

FIGURE 188. BRAKE DISCONNECT LINES.

SECTION II TM5-3825-226-24P

(1) ITEM NO	(2) SMR CODE	(3) CAGEC	(4) PART NUMBER	(5) DESCRIPTION AND USABLE ON CODES(UOC)	(6) QTY
				GROUP 2406 STRAINERS, FILTERS, LINES AND FITTINGS, ETC*	
				FIG. 188 BRAKE DISCONNECT LINES	
1	PFOZZ	73842	6GABB-6MS-68MJS- 140CM	HOSE ASSEMBLY, NONME UOC: AGO	1
2	PFOZZ	01276	5602-6-6S	COUPLING HALF, QUICK..... UOC: AGD	1
3	PFOZZ	01276	5657-6	CAP, PROTECTIVE, DUST..... UOC: AGD	1

END OF FIGURE

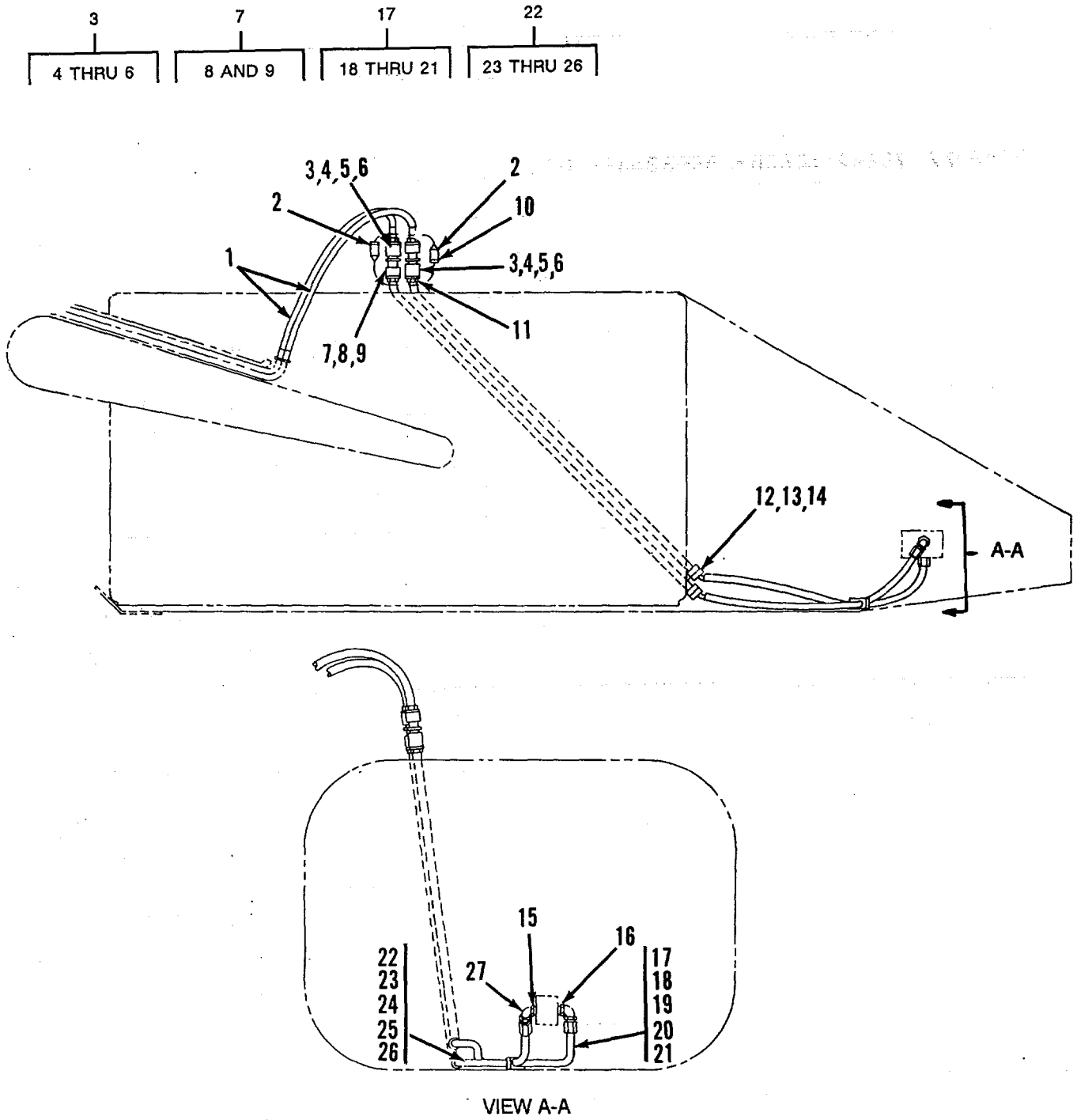

TA503365

FIGURE 189. HYDRAULIC SYSTEM.

SECTION II

TM5-3825-226-24P

(1) ITEM NO	(2) SMR CODE	(3) CAGEC	(4) PART NUMBER	(5) DESCRIPTION AND USABLE ON CODES(UOC)	(6) QTY
GROUP 2406 STRAINERS, FILTERS, LINES AND FITTINGS, ETC*					
FIG. 189 HYDRAULIC SYSTEM					
1	PAOZZ	70434	16MCS-16SF-16MS- 153CM	HOSE ASSEMBLY, NONME	1
2	PFOZZ	73061	PDC-12-HK	CAP, PROTECTIVE, DUST	2
3	PFODO	73061	12-H46C	COUPLING HALF QUICK	2
4	PAOZZ	81349	M83248/2-924	.PACKING, PREFORMED	1
5	PAOZZ	11083	2S4663	GASKET	1
6	PAOZZ	11083	3D7805	.PACKING, PREFORMED	1
7	PFOOO	73061	12-K46C	COUPLING HALF, QUICK	2
8	PAOZZ	81349	M83248/2-924	.PACKING, PREFORMED	1
9	PAOZZ	11083	2S4663	GASKET	1
10	PFOZZ	73992	SDC-12-HK	PLUG, PROTECTIVE DUS	2
11	PFOZZ	11083	885774	REDUCER, PIPE	2
12	PFOZZ	11083	1P4577	FLANGE, PIPE	4
13	PFOZZ	11083	SL1588	BOLT, MACHINE	8
14	PFOZZ	96906	MS35338-46	WASHER, LOCK	8
15	PFOZZ	96916	MS51887-31	BUSHING, PIPE	1
16	PFOZZ	96906	MS51887-43	BUSHING, PIPE	1
17	PFOOO	02697	711510-4	HOSE ASSEMBLY	1
18	MOOZZ	3446t	301-16-51	.HOSE MAKE FROM 50.72 IN. HOSE P/N	1
301-16. SEE GROUP 9501					
19	PFOZZ	8134S	M52525/1-16-16	.ADAPTER, STRAIGHT, TU	1
23	PFOZZ	8T373	21730-16-16	.ELBOW, SWIVEL FLANGE	1
21	PFOZZ	30568	22026526	.HOSE ASSEMBLY NOME	1
22	PFOOO	30568	22026525	HOSE ASSEMBLY NONME	1
23	MOOZZ	34466	301-16-45	.HOSE MAKE FROM 44.72 IN. POSE P/N	1
301-16. SEE GROUP 9501					
24	PFOZZ	81349	M52525/1-16-16	.ADAPTER, STRAIGHT, TU	1
25	PFOZZ	87373	21730-16-16	.ELBOW, SWIVEL FLANGE	1
26	PFOZZ	02697	711510-4	.PACKING, PREFORMED	1
27	PFOZZ	96906	MS51504A16	ELBOW, PIPE TO TUBE	2

END OF FIGURE

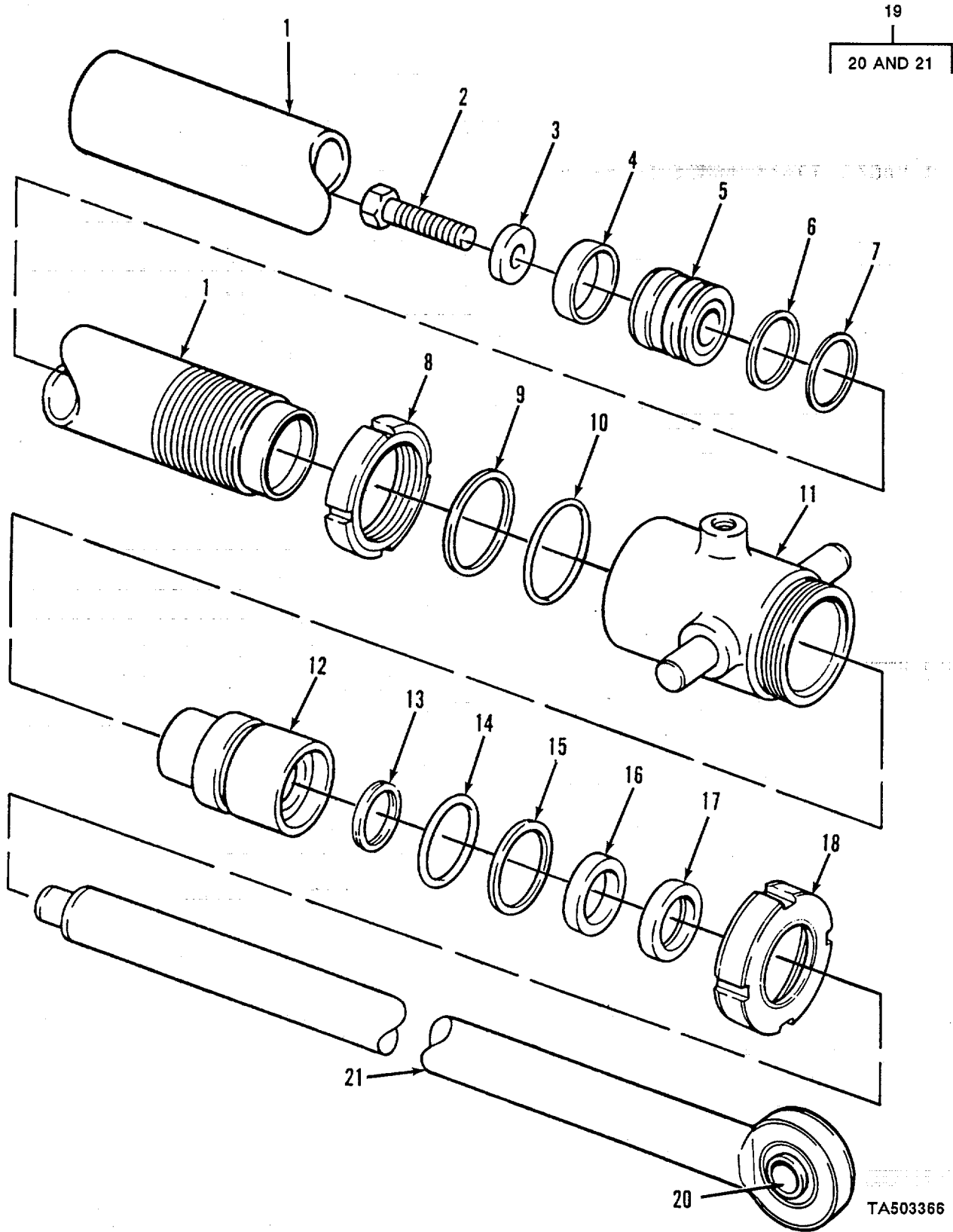

TA503366

FIGURE 190. LOAD TRANSFER CYLINDER.

SECTION II

TM5-3825-226-24P

(1) ITEM NO	(2) SMR CODE	(3) CAGEC	(4) PART NUMBER	(5) DESCRIPTION AND USABLE ON CODES(UOC)	(6) QTY
GROUP 2407 HYDRAULIC CYLINDERS					
FIG. 190 LOAD TRANSFER CYLINDER P/N 5R5893. SEE FIG. 114 FOR TOP ASSY.					
1	PFFZZ	11083	5R5919	TUBE ASSEMBLY, METAL	1
2	PFFZZ	11083	5R5891	SCREW MACH	1
3	PFFZZ	11083	1FT960	WASHER, FLAT.....	1
4	PFFZZ	10083	3G4720	BUSHING, SLEEVE	1
5	PFFZZ	11083	5R5892	PISTON, LINEAR ACTUA	1
6	PAFZZ	11083	5R5894	SEAL, PLAIN.....	1
7	PAFZZ	14892	375042	GASKET..A	1
8	PFFZZ	11083	5R5890	COLLAR, SHAFT	1
9	PAFZZ	11083	306129	SEAL, PLAIN.....	1
10	PFFZZ	11083	7F8268	PACKING, PREFORMED	1
11	PFFZZ	11083	5R5910	CYLINDER TRUINION	1
12	PFFZZ	11083	5R5915	HEAD, LINEAR ACTUATI.....	1
13	PFFZZ	11083	5P9040	PACKING, PREFORMED	1
14	PFFZZ	96906	MS9021-225	PACKING, PREFCRMED	1
15	PAFZZ	11083	6J1021	SEAL, PLAIN,	1
16	PAFZZ	05262	001-096	SEAL, PLAIN.....	1
17	PAFZZ	11083	4J8982	SEAL, OIL	1
18	PFFZZ	11083	5R5914	CROWN	1
19	PFFFF	11083	5R5897	BEARING.PLAIN, ROD E	1
20	PFFZZ	11083	5R5979	.BEARING	1
21	XAFZZ	11083	5R5976	.ROD ASSEMBLY	1

END OF FIGURE

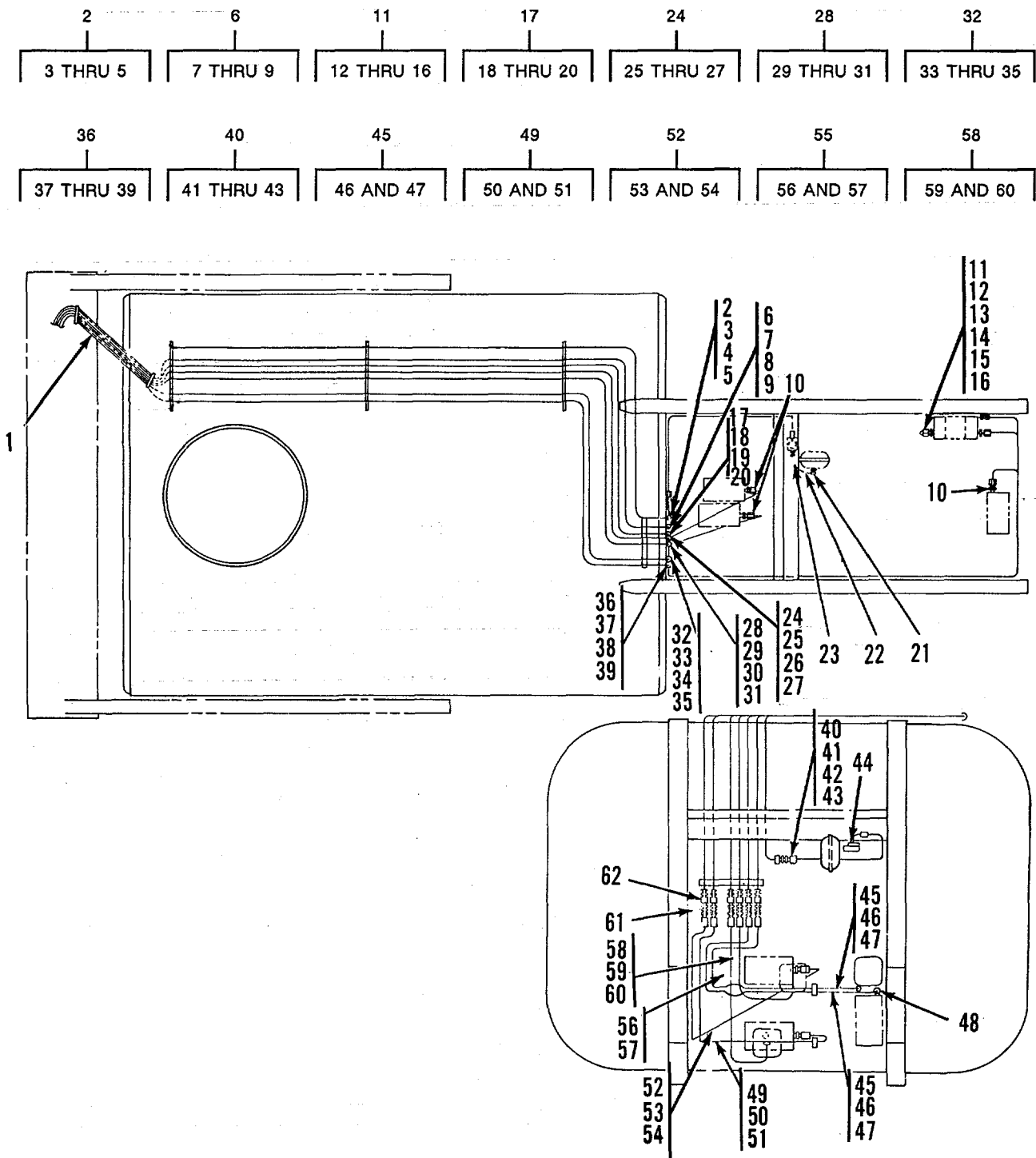

TA503367

FIGURE 191. AIR PIPING ASSEMBLY.

SECTION II

TM5-3825-226-24P

(1) ITEM NO	(2) SMR CODE	(3) CAGEC	(4) PART NUMBER	(5) DESCRIPTION AND USABLE ON CODES(UOC)	(6) QTY
GROUP 43 GAS, AIR, AND VACUUM SYSTEMS					
GROUP 4316 ASSEMBLED HOSE, FITTING, LINES, BREATHERS, FILTERS AND TRAPS					
FIG. 191 AIR PIPING ASSEMBLY					
1	PFOZZ	11083	9J3691	CLAMP, PIPE, ANCHOR A UOC: AGW	1
2	PFOOO	3056E	23326144	TUBE ASSEMBLY, METAL	1
3	XDOZZ	30568	3/8"X.(29X1741	.TUBE.....	1
4	XDOZZ	30568	4-4-FBI	.FITTING	1
5	PFOZZ	93061	68NTA-6-4	.ADAPTER, STRAIGHT, PI	1
6	PFOOO	3056E	23026142	TUBE ASSEMBLY, METAL	1
7	MOOZZ	3056E	SAR-J-524-95	.TUBE MAKE FROM 94.62 IN. TUBING P/..... N SAR-J-524. SEE GROUP 9501.....	1
8	PFOZZ	3A780	4FBI2B	.ADAPTER, STRAIGHT, PI	1
9	PFOZZ	93061	68NTA-4-4	.ADAPTER, STRAIGHT, PI	1
10	XDOZZ	87373	0103-4-4	ADAPTER, PUMPING FIL CIIC()	5
11	PFOOO	3056E	23326567	TUBE ASSEMBLY, METAL	1
12	PFOZZ	30780	4-4FBTXB	.ADAPTER, STRAIGHT, PI	1
13	MODZZ	30568	SAR-J-524-17	.TUBE MAKE FROM 16.87 IN. TUBING P/..... N SAR-J-524. SEE GROUP 9501.....	1
14	PFOZZ	30780	4BTX-B	.NUT, TUBE COUPLING	1
15	PFOZZ	30780	4TXB	.SLEEVE, FLARED, TUBE	1
16	PFOZZ	11083	3J7355	.COUPLING, TUBE	1
17	PFOOO	30566	23026143	TUBE ASSEMBLY, METAL	1
18	MOOZZ	30568	SAR-J-524-95	.TUBE MAKE FROM 94.12 IN. TUBING P/..... N SAR-J-524. SEE GROUP 9501.....	1
19	PFOZZ	30780	4FB12B	.ADAPTER, STRAIGHT, PI	1
20	PFOZZ	98752	8227148-01	.ADAPTER, STRAIGHT, PI	1
21	PFOZZ	81343	6-4 120202BA(LON	ELBOW, PIPE TO TUBE..... G NUT)	1
22	MOOZZ	30568	D26321	PARFLEX TUBING.....	1
23	PFOZZ	93061	68NTA6-6	ADAPTER, STRAIGHT, P	1
24	PFOOO	30568	23126147	TUBE ASSEMBLY, METAL	1
25	MOOZZ	3056E	SAR-J-524-94	.TUBE MAKE FROM 93.62 IN. TUBING P/..... N SAR-J-524. SEE GROUP 9501.....	1
26	PFOZZ	30780	4FBI2B	.ADAPTER, STRAIGHT, PI	1
27	PFOZZ	98752	8227148-01	.ADAPTER, STRAIGHT, PI	1
28	PFOJD	30568	23026148	TUBE ASSEMBLY, METAL	1
29	MOOZZ	30568	SAR-J-524-94	.TUBE MAKE FROM 93.12 IN. TUBING P/..... N SAR-J-524. SEE GROUP 9501.....	1
30	PFOZZ	30780	4FBI2B	.ADAPTER, STRAIGHT, PI	1
31	PFOZZ	98752	8227148-01	.ADAPTER, STRAIGHT, PI	1
32	PFOOO	30568	23026150	TUBE ASSEMBLY, METAL	1
33	MOOZZ	30568	SAR-J-524-94	.TUBE MAKE FROM 93.12 IN. TUBING P/..... N SAR-J-524. SEE GROUP 9501.....	1
34	PFOZZ	30780	4FBI28	.ADAPTER, STRAIGHT, PI	1
35	PFOZZ	S8752	8227148-01	.ADAPTER, STRAIGHT, PI	1
36	PFOOO	30560	23026151	TUBE ASSEMBLY, METAL	1

SECTION II

TM5-3825-226-24P

(1) ITEM NO	(2) SMR CODE	(3) CAGEC	(4) PART NUMBER	(5) DESCRIPTION AND USABLE ON CODES(UOC)	(6) QTY
37	MOOZZ	30568	SAR-J-524-94	.TUBE MAKE FROM 93.12 IN. TUBING P/..... N SAR-J-524. SEE GROUP 9501.....	1
38	PFOZZ	30780	4FBI28	.ADAPTER, STRAIGHT, PI	1
39	PFOZZ	98752	8227148-01	.ADAPTER, STRAIGHT, PI	1
40	PFOOO	30568	22026539	HOSE ASSEMBLY, NONME	1
41	MOOZZ	87373	201-6X	.HOSE	1
42	PFOZZ	87371	20120-6-6	.ADAPTER, STRAIGHT, PI	1
43	PFOZZ	87373	24120-6-6	.ELBOW, TUBE TO HOSE	1
44	PFOZZ	96906	MS51500A6-6	ADAPTER, STRAIGHT, PI	1
45	PFOOO	30566	22026534	HOSE ASSEMBLY NONME	2
46	MOOZZ	30568	1503-4-126	.HOSE MAKE FROM 125.38 IN. ROSE P/	1
				N 1503-4. SEE GROUP 9501.....	
47	PFOZZ	01276	411-4S	.ADAPTER, STRAIGHT, TU	2
48	PFOZZ	96906	MS51504A4-4	ELBOW	1
49	PFOOO	30568	22026535	HOSE ASSEMBLY, NONME	1
50	MOOZZ	30568	1503-4-118	.HOSE MAKE FROM 117.75 IN. ROSE P/	1
				N 1503-4 SEE GROUP 9501.....	
51	PFOZZ	01276	411-4S	.ADAPTER, STRAIGHT, TU	2
52	PFOZZ	30568	22026536	HOSE ASSEMBLY NONME	1
53	MOOZZ	30568	1503-4-122	.HOSE MAKE FROM 121.75 IN. HOSE P/	1
				N 1503-4. SEE GROUP 9501.....	
54	PFOZZ	01276	411-4S	.ADAPTER, STRAIGHT, TU	2
55	PFOOO	30568	22026537	HOSE ASSEMBLY, NONME	1
56	MOOZZ	30568	1503-4-52	.HOSE MAKE FROM 51.50 IN. HOSE P/N.....	1
				1503-4. SEE GROUP 9501.....	
57	PFOZZ	01276	411-4S	.ADAPTER, STRAIGHT, TU	2
58	PFOOO	30568	22026538	HOSE ASSEMBLY NONME	1
59	MOOZZ	30568	1503-4-64	.HOSE MAKE FROM 64 IN. HOSE P/N.....	1
				1503-4. SEE GROUP 9501.....	
60	PFOZZ	01276	411-4S	.ADAPTER, STRAIGHT, TU	2
61	PFDZZ	96906	MS51500A4	ADAPTER, STRAIGHT, PI	6
62	PAOZZ	30568	K-21658	VALVE, RELIEF, PRESSU.....	6

END OF FIGURE

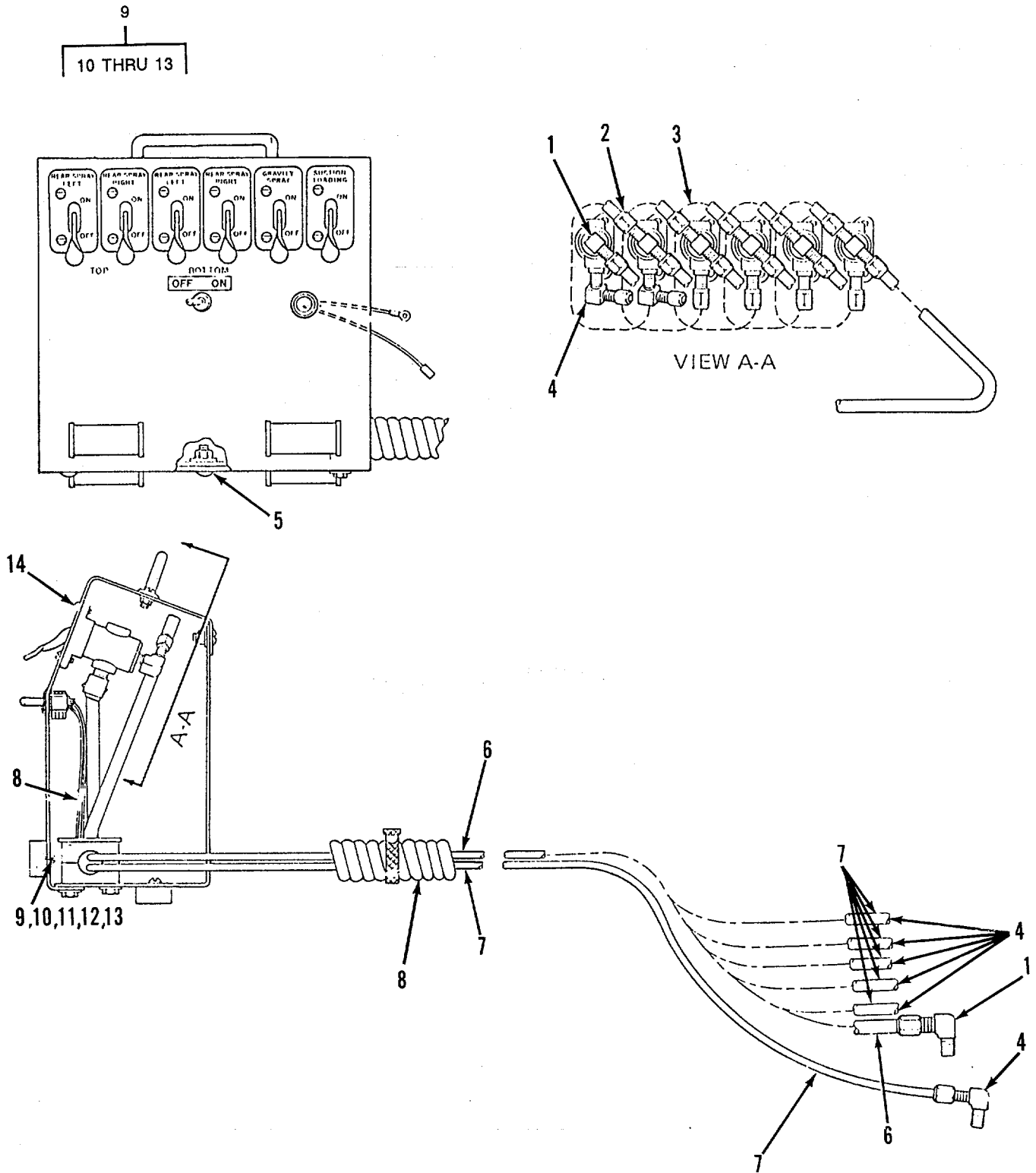

TA503368

FIGURE 192. CONTROL PANEL ASSEMBLY.

SECTION II

TM5-3825-226-24P

(1) ITEM NO	(2) SMR CODE	(3) CAGEC	(4) PART NUMBER	(5) DESCRIPTION AND USABLE ON CODES(UOC)	(6) QTY
				GROUP 4316 ASSEMBLED HOSE, FITTING, LINES, BREATHERS, FILTERS AND TRAPS	
				FIG. 192 CONTROL PANEL ASSEMBLY	
1	PFOZZ	79470	1469X6X2	ELBOW, PIPE TO TUBE.....	2
2	PFOZZ	81343	6-6-2 100425BA	TEE, PIPE TO TUBE.....	5
3	MOOZZ	30568	K-22026406	TUBING MAKE FROM 10 IN. TUBING P/N..... PFT-6B. SEE GROUP 9501.....	1
4	PFOZZ	30780	269NTA-4-2	ELBOW, PIPE TO TUBE.....	8
5	PFOZZ	93061	68NTA-4-2	ADAPTER, STRAIGHT, PI.....	4
6	MOOZZ	30568	K-22026407	TUBING MAKE FROM 264 IN. TUBING P/..... N PFT-68. SEE GROUP 9501.....	1
7	MOOZZ	30568	K-22026405	TUBING MAKE FROM 264 IN. TUBING PI..... N PFT-4A. SEE GROUP 9501.....	6
8	MOOZZ	30568	S00952-16-264	ARMOUR GUARD MAKE FROM 264 IN. GUARD P/N 900952-16. SEE GROUP 9501.	1
9	PFOOO	43790	SP3213PP-AS-E	CLAMP, PIPE ANCHOR A.	1
10	XAOZZ	30568	3213	.PIPE.....	1
11	PFOZZ	43790	AS(E)3	.BOLT, MACHINE.....	2
12	XAOZZ	30568	E(P)	.INSERT.....	2
13	XAOZZ	3056E	SP32	.WELDING PLATE.....	1
14	PFOZZ	96906	MS51849-74	SCREW, MACHINE.....	14

END OF FIGURE

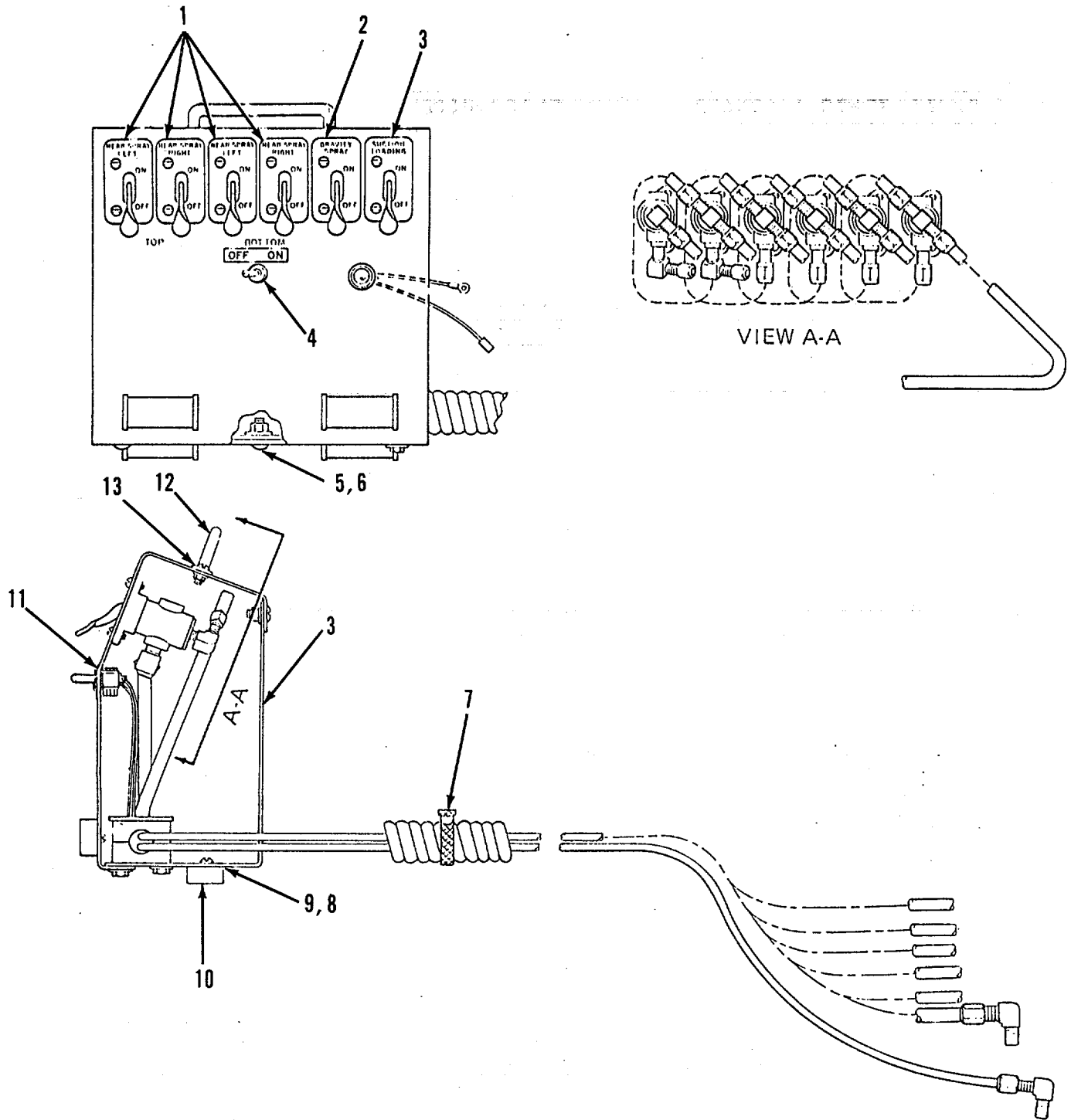

TA503369

FIGURE 193. CONTROL PANEL LABELS.

SECTION II

TM5-3825-226-24P

(1) ITEM NO	(2) SMR CODE	(3) CAGEC	(4) PART NUMBER	(5) DESCRIPTION AND USABLE ON CODES(UOC)	(6) QTY
GROUP 4316 ASSEMBLED HOSE, FITTING, LINES BREATHERS, FILTERS AND TRAPS					
FIG. 193 CONTROL PANEL LABELS					
1	XDOZZ	30568	K-25025356	LABEL.....	4
2	XDOZZ	30568	K-25025355	LABEL.....	1
3	PFOZZ	30568	11026153	BRACKET, ANGLE.....	2
4	XDOZZ	30568	K-25017892	LABEL.....	1
5	PFOZZ	96906	MS90728-5	SCREW, CAP, HEXAGON H.....	5
6	PFOZZ	75418	3058-00843-C6	WASHER, FLAT.....	7
7	PFOZZ	30568	15026541	STRAP, WEBBING	5
8	PFOZZ	01843	WA1248	WASHER, FLAT.....	10
9	PFOZZ	39426	'90276A826	SCREW, MACHINE.....	8
10	PFOZZ	30568	15025718	FASTENER, MAGNETIC.....	4
11	PFOZZ	30568	11026152	COVER, ACCESS.....	1
12	PFOZZ	39428	1645A	HANDLE, BOW	1
13	PFOZZ	96906	MS35649-205	NUT, PLAIN, HEXAGON	2

END OF FIGURE

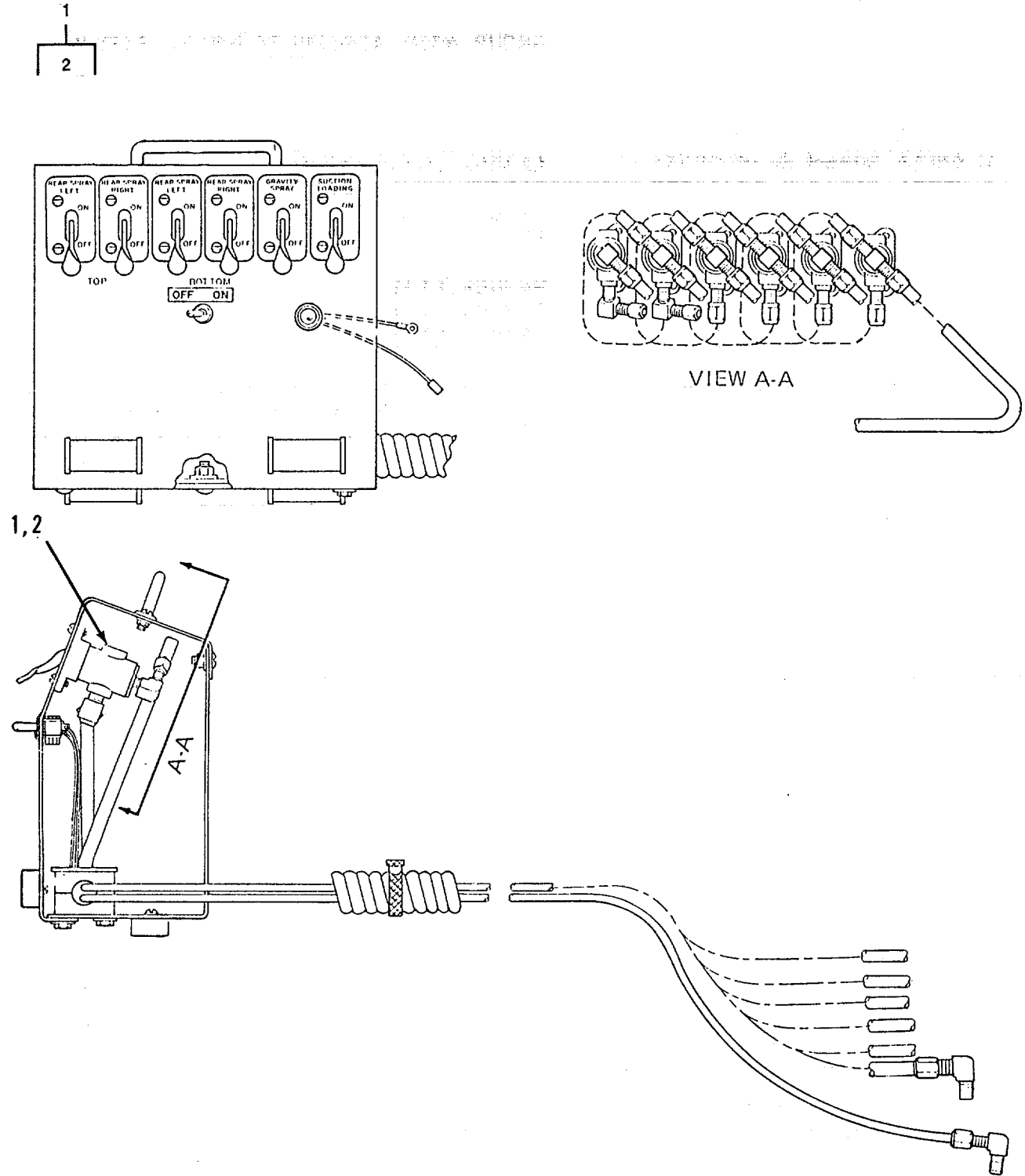

TA503370

FIGURE 194. CONTROL PANEL VALVE LEVER.

SECTION II

TM5-3825-226-24P

(1) ITEM NO	(2) SMR CODE	(3) CAGEC	(4) PART NUMBER	(5) DESCRIPTION AND USABLE ON CODES(UOC)	(6) QTY
				GROUP 4320 MANUAL COTROLS	
				FIG. 194 CONTROL PANEL VALVE LEVER	
1	PAOOO	30568	K-2250	CONTROL VALVE ASSEM.....	6
2	PFOZZ	30568	K-2250-11	.LEVER, MANUAL CONTRO.....	1

END OF FIGURE

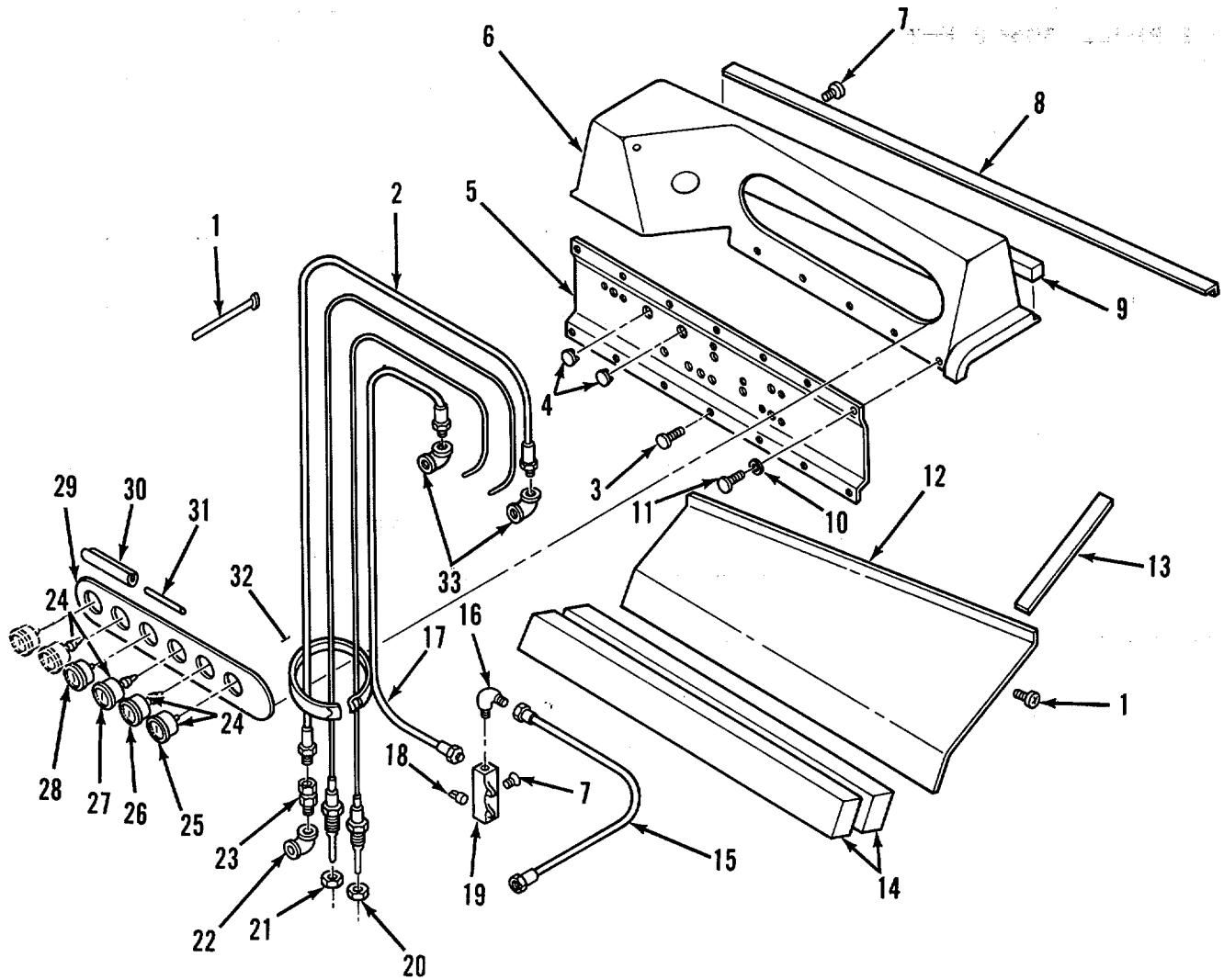

TA503371

Figure 195. NONELECTRICAL GAGES AND TUBING.

SECTION II

TM5-3825-226-24P

(1) ITEM NO	(2) SMR CODE	(3) CAGEC	(4) PART NUMBER	(5) DESCRIPTION AND USABLE ON CODES(UOC)	(6) QTY
GROUP 47 GAGES (NONELECTRICAL), WEIGHING AND MEASURING DEVICES					
GROUP 4702 GAGES, MOUNTINGS, LINES AND FITTINGS					
FIG. 195 NONELECTRICAL GAGES AND TUBING					
1	PAOZZ	11083	3S2093	STRAP	26
2	PFUZZ	11083	3G2392	HOSE ASSEMBLY, NON M	1
3	PFOZZ	11083	3G4896	SCREW, TAPPING, THREA	5
4	PFOZZ	09736	SS48166 K5900	PLUG	2
5	PFOZZ	11083	3G2395	PANEL	1
6	PFOZZ	11083	SJ9957	INSTRUMENT PANEL, CA.....	1
7	PFOZZ	11083	309612	SCREW, TAPPING, THREA	12
8	PFOZZ	11083	3G2397	BRACKET, ANGLE.....	1
9	MOOZZ	19207	5P5671-30	RUBBER STRIP MAKE FROM 30 IN.	1
				RUBBER STRIP P/N 5P5671. SEE GROUP	
10	PFUZZ	11083	3G2470	WASHER, RECESSED	11
11	PFOZZ	11083	3G4898	SCREW, TAPPING, THREA	6
12	PFUZZ	11083	3G2396	COVER, ACCESS.....	1
13	MOOZZ	11083	6V723-24	P-SEAL STK MAKE FROM 24 IN. SEAL P/ N 6V0723. SEE GROUP 9501.....	1
14	PAOZZ	11083	3G2391	SEAL, RUBBER, STRIP.....	2
15	PFOZZ	70434	4GABB-6FJS-4FJS- 26.00	HOSE ASSEMBLY, NONME	1
16	PFOZZ	11083	2N1287	ELBOW, PIPE TO TUBE	1
17	PFOZZ	70434	4GABB-2UMB-34.00	HOSE ASSEMBLY, NONME	1
18	PAOZZ	81348	WW-P-471AASBCA	PLUG, PIPE	1
19	PFOZZ	11083	3G2394	CONNECTOR, MULTIPLE	1
20	PFOZZ	11083	6H6699	ADAPTER, STRAIGHT, PI	1
21	PFOZZ	57733	408550	ADAPTER, STRAIGHT, PI	1
22	PFOZZ	11083	7J8611	ELBOW, PIPE	1
23	PFOZZ	11083	9J7600	ADAPTER, STRAIGHT, PI	1
24	PAOZZ	11083	6V3507	PACKING, PREFORMED.....	4
25	PAOZZ	57733	342FB	GAGE, PRESSURE, DIAL (OIL PRESSURE).....	1
26	PAOZZ	03475	10-35-899	INDICATOR, TEMPERATU (WATER	1
				TEMPERATURE	
27	PAOZZ	0347S	10-35-938	INDICATOR, TEMPERATU (OIL	1
				TEMPERATURE	
28	PAOZZ	11083	1W708	GAGE, PRESSURE, DIAL (AIR PRESSURE)	1
29	PFOZZ	11083	3G2393	PANEL	1
30	XDOZZ	47695	AS1035	WEATHER STRIP	1
31	PFOZZ	47695	AS-937	NONMETALLIC SPECIAL	1
32	PAOZZ	11083	4J7002	STRAP, LINE SUPPORT.....	3
33	PFDZZ	7947C	C3509X2	ELBOW, PIPE	2

END OF FIGURE

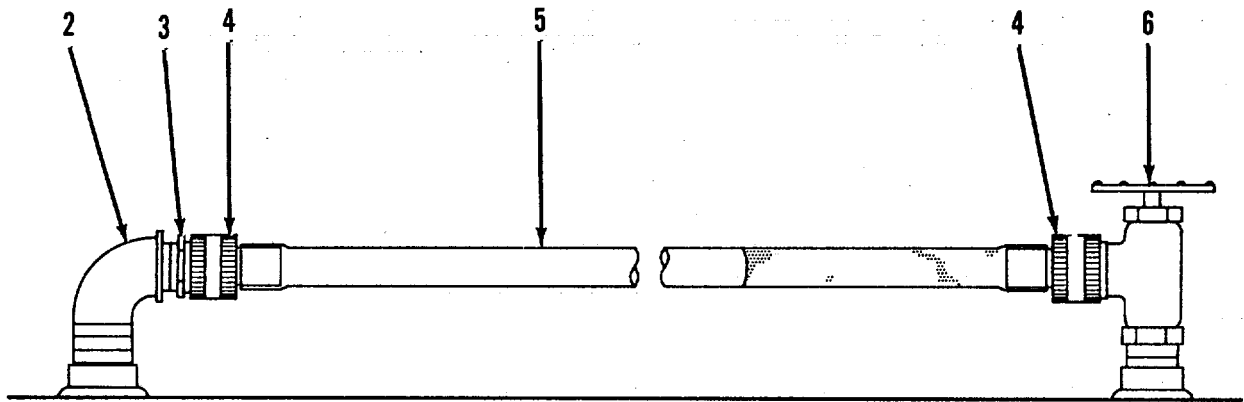
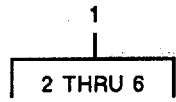

TA503372

FIGURE 196. SIGHT GAGE ASSEMBLY.

SECTION II

TM5-3825-226-24P

(1) ITEM NO	(2) SMR CODE	(3) CAGEC	(4) PART NUMBER	(5) DESCRIPTION AND USABLE ON CODES(UOC)	(6) QTY
				GROUP 4702 GAGES, MOUNTINGS, LINES, AND FITTINGS	
				FIG. 196 SIGHT GAGE ASSEMBLY	
1	PFOOO	30568	37026514	HOSE ASSEMBLY, NONME	1
2	PFOZZ	96906	MS39230-5	.ELBOW, PIPE	1
3	XDOZZ	39428	7467T2	.ADAPTER, STRAIGHT, PI	1
4	PFOZZ	39428	7461T16	.CONNECTOR, HOSE.BULK	2
5	XOOZZ	30568	7026542	.HOSE, NONMETALLIC	1
6	PFOZZ	39428	495OK26	.COCK, SHUTOFF, SCREW	1

END OF FIGURE

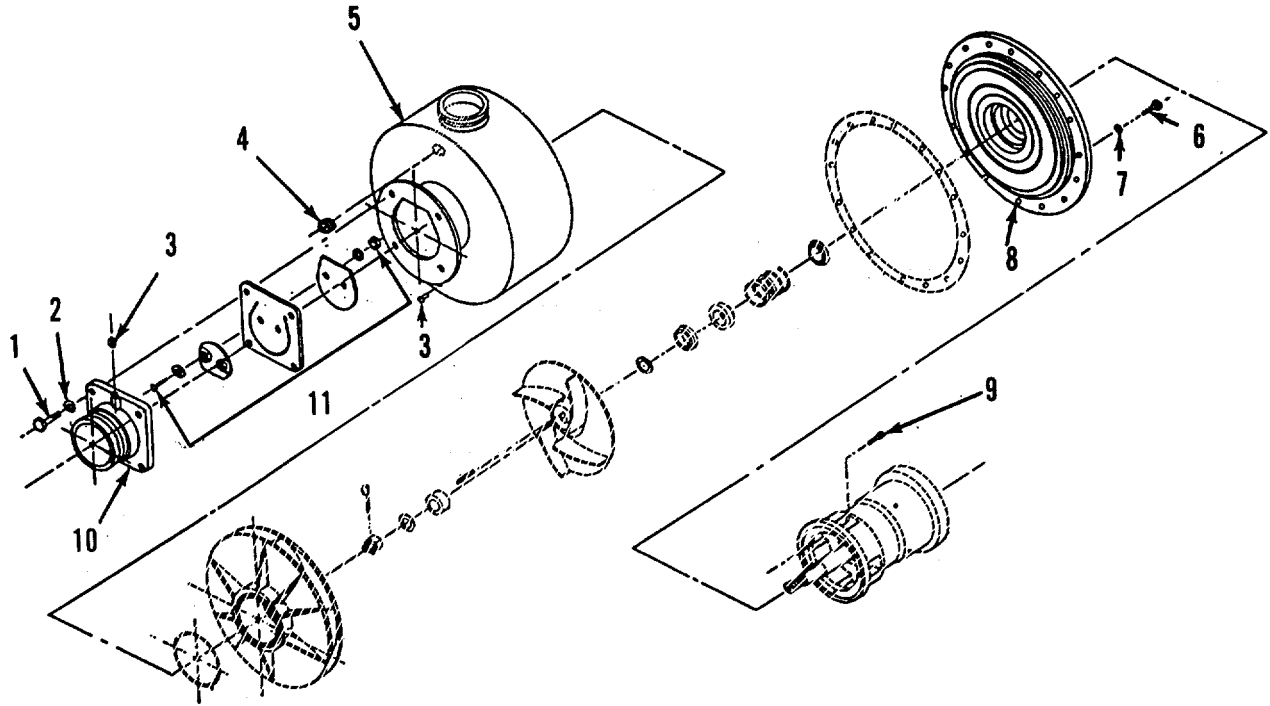

TA503373

FIGURE 197. WATER END PUMP ASSEMBLY.

SECTION II

TM5-3825-226-24P

(1) ITEM NO	(2) SMR CODE	(3) CAGEC	(4) PART NUMBER	(5) DESCRIPTION AND USABLE ON CODES(UOC)	(6) QTY
				GROUP 55 PUMPS	
				GROUP 5500 PUMP ASSEMBLY	
				FIG. 197 WATER END PUMP ASSEMBLY	
1	PFOZZ	96906	MS90728-114	SCREW, CAP, HEXAGON H.....	4
2	PFOZZ	12361	MS35338-48	WASHER, LOCK.....	4
3	PFOZZ	11083	589169	PLUG, PIPE	3
4	PFOZZ	81348	WW-P-471AAC8UG	CAP, FILLER OPENING.....	1
5	PFHZZ	30568	31026031	TANK, LIQUID STORAGE.....	1
6	PAOZZ	96906	MS90728-60	SCREW, CAP, HEXAGON H.....	16
7	PAOZZ	30568	33024993	WASHER, FLAT.....	6
8	XDOZZ	30568	10126108	ADAPTER, PUMP	1
9	PAOZZ	11083	2J5245	BOLT.....	4
10	PFOZZ	30568	31025235	FLANGE, PIPE.....	1

END OF FIGURE

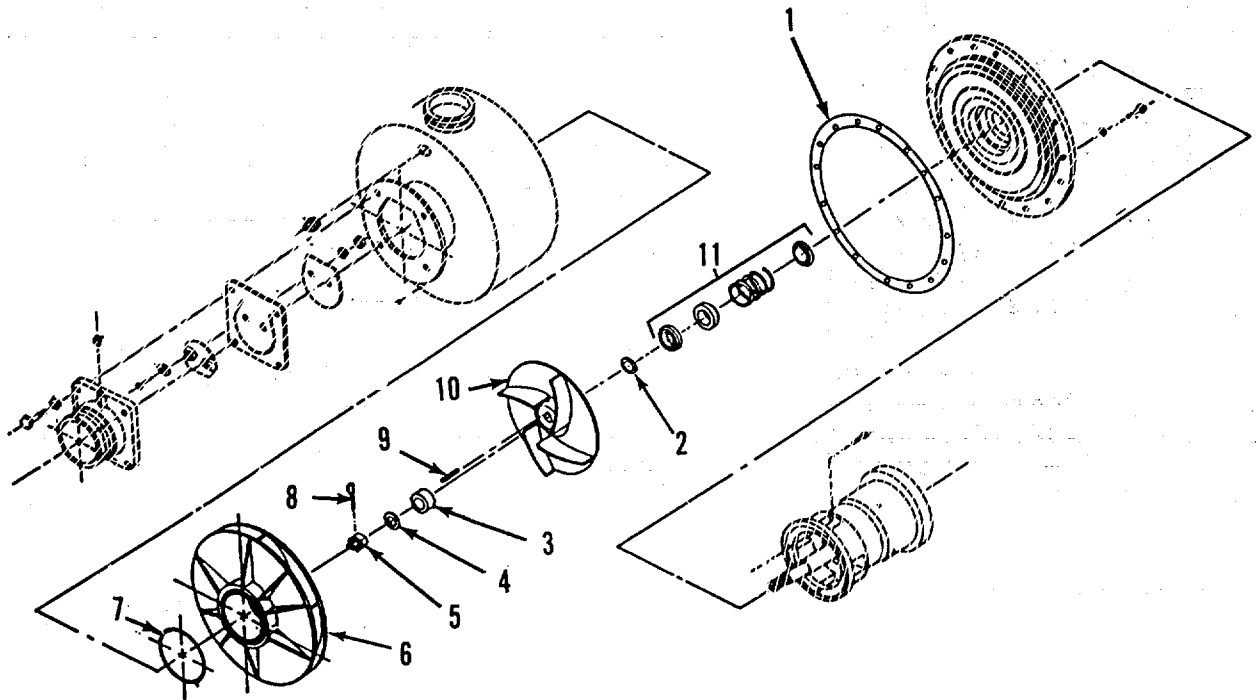

TA503375

FIGURE 198. WATER END PUMP RELATED PARTS.

SECTION II

TM5-3825-226-24P

(1) ITEM NO	(2) SMR CODE	(3) CAGEC	(4) PART NUMBER	(5) DESCRIPTION AND USABLE ON CODES(UOC)	(6) QTY
GROUP 5500 PUMP ASSEMBLY					
FIG. 198 WATER END PUMP RELATED PARTS					
1	PFHZZ	30568	33011191	GASKET.....	1
2	PFHZZ	30568	31011196	SHIM.....	1
3	PFHZZ	30568	05025202	SPACER, RING.....	1
4	PFHZZ	30568	15IJ24129	WASHER, FLAT.....	1
5	PAHZZ	30568	15024127	NUT, IMPELLER.....	1
6	PFHZZ	30568	31026083	DEFLECTOR, DIRT AND.....	1
7	PAHZZ	30568	33011185	PACKING, PREFORMED.....	1
8	PFHZZ	76005	RS40-7	PIN, COTTER.....	1
9	PFHZZ	30568	29024424	KEY, WOODPUFF.....	1
10	PAHZZ	30568	31026014	IMPELLER, PUMP, CENTR.....	1
11	PAHZZ	30568	33024421	SEAL ASSEMBLY, SHAFT.....	1
11	PAHZZ	30568	A-24421-1	SEAT GASKET.....	1
11	PFHZZ	30568	A-24421-2	PACKING, PREFORMED.....	1
11	PFHZZ	30568	A-24421-3	SEAL FACE.....	1
11	PFHZZ	30568	A-24421-4	SHELL, SEAL ASSEMBLY.....	1
11	PFHZZ	30568	A-24421-5	SEAL RING, METAL.....	1
11	XDHZZ	30568	A-24421-6	SEAL RING, METAL.....	1
11	XDHZZ	30568	A-24421-7	SPRING, HELICAL, COMP.....	1
11	PFHZZ	30568	A-24421-8	SEAT.HELICAL COMPRE.....	1

END OF FIGURE

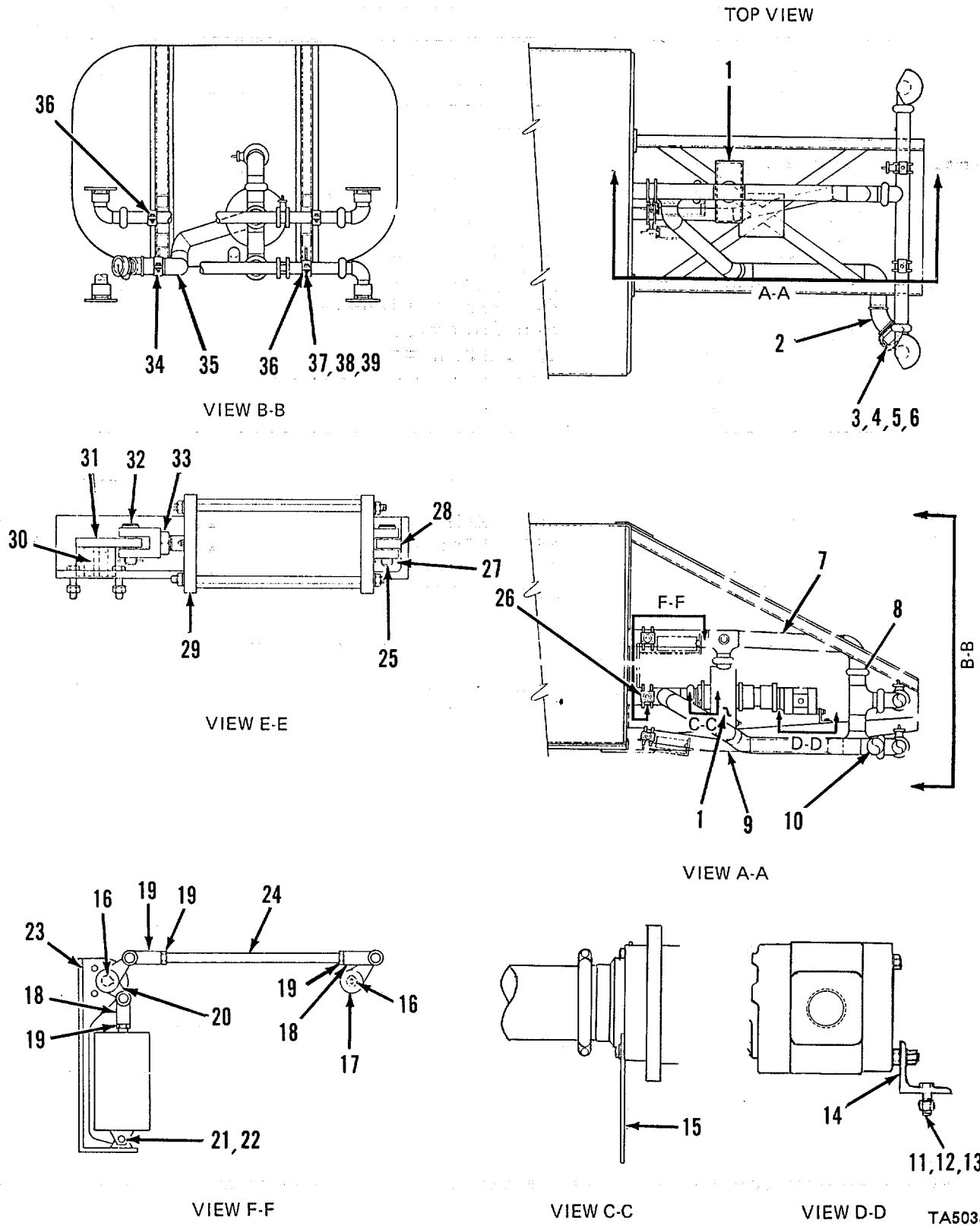

TA503374

FIGURE 199. REAR END PIPING.

SECTION II

TM5-3825-226-24P

(1) ITEM NO	(2) SMR CODE	(3) CAGEC	(4) PART NUMBER	(5) DESCRIPTION AND USABLE ON CODES(UOC)	(6) QTY
GROUP 5500 PUMP ASSEMBLY					
FIG. 199 REAR END PIPING					
1	PAOZZ	30568	K31025704	PUMPING UNIT. HYDRAU	1
2	PFOZZ	96906	MS90522-6P3	ELBOW, DRAINAGE PIPE.	1
3	PFOZZ	39428	3593T14	CHAIN, WELDED	30
4	PFOZZ	81718	633-D-4	ALUMINUM COUPLING, BOSS	1
5	XDOZZ	81718	634A 4INCH COPPE	PLUG, MACHINE THREAD	1
6	PFOZZ	96906	MS51953-270	NIPPLE, PIPE	1
7	PFOZZ	30568	32326358	PIPING ASSEMBLY	1
8	XDOZZ	30568	KK-2204-4	COUPLING.....	5
9	PFOZZ	30568	320Z6359	PIPING ASSEMBLY	1
10	XDOZZ	30568	K-2204-4	COUPLING.....	5
11	PFOZZ	96906	MS35340-50	WASHER, LOCK.....	2
12	PFOZZ	96906	MS51967-21	NUT, PLAIN, HEXAGON	2
13	PFOZZ	11083	51566	BOLT, MACHINE.....	2
14	PFOZZ	30568	05026082	BRACKET, ANGLE	1
15	PFOZZ	30568	K-28026040	BRACKET, MOUNTING	1
16	PFOZZ	30568	K-15255	ADAPTER, STEM.....	2
17	PFOZZ	30568	K-02016594	LEVER, MANUAL CONTR	1
18	PFOZZ	30568	K-10016591	CLEVIS, ROD END	1
19	PAOZZ	11083	184207	NUT, PLAIN, HEXAGON.	3
20	PFOZZ	30568	K05026403	LEVER, REMOTE CONTRO	1
21	XDOZZ	30568	29025952	CLEVIS, PIN.....	1
22	XDOZZ	30568	29024164	COTTER, PIN.....	1
23	PFOZZ	30568	0525953	BRACKET, AIR ACTUAT	1
24	PFOZZ	30568	K-02026410	ROD, CONTINUOUS THRE	1
25	PFOZZ	30568	K-29025952	PIN, STRAIGHT, HEADED PART OF KIT P/N	1
26	PFOZZ	30568	K-02026404	ACTUATOR, ELECTRO. ME	1
27	PFOZZ	76005	RS40-7	PIN, COTTER	1
28	PFOZZ	30568	05025953	BRACKET, AIR ACTUATO	1
29	PAOZZ	30568	02025864	CYLINDER ASSEMBLY, A	1
30	PFOZZ	30568	K-15254	ADAPTER, STEM,	1
31	PFOZZ	30568	05025760	LEVER, REMOTE CONTRO	1
32	PFOZZ	30568	K-10016591	CLEVIS, ROD END ..	3
33	PFOZZ	11083	1B4207	NUT, PLAIN HEXAGON	1
34	PFOZZ	30568	K-15026354	CLAMP, PIPE ANCHOR A	1
35	PFOZZ	30568	32026360	PIPING ASSEMBLY	1
3	XDOZZ	30568	K-15026353	PIPE CLAMP 3".....	4
37	PFOZZ	96906	MS90728-111	SCREW, CAP, HEXAGON H.....	10
38	PFOZZ	11083	1D4719	NUT.....	10
39	PFOZZ	11083	4B5273	WASHER, FLAT.....	10

END OF FIGURE

1
2 THRU 16

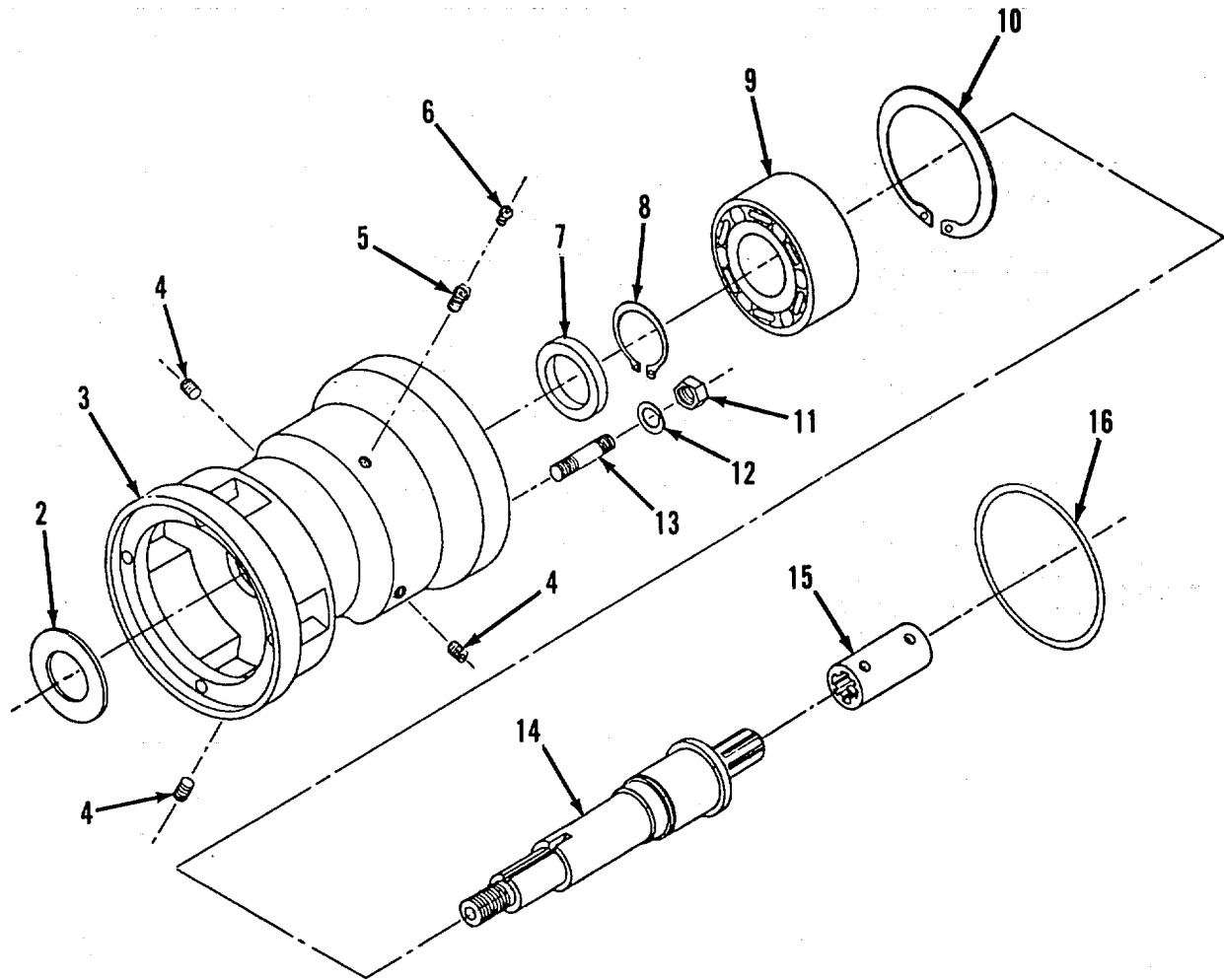

TA503376

FIGURE 200. BRACKET BEARING AND SHAFT ASSEMBLY.

SECTION II

TM5-3825-226-24P

(1) ITEM NO	(2) SMR CODE	(3) CAGEC	(4) PART NUMBER	(5) DESCRIPTION AND USABLE ON CODES(UOC)	(6) QTY
GROUP 5501 SHAFTS, ROLLERS, IMPELLERS					
FIG. 200 BRACKET BEARING AND SHAFT ASSEMBLY					
1	PFHHH	30568	31021073	BRACKET BEARING ASS.....	1
2	PFHZZ	30568	31016274	DEFLECTOR, DIRT AND	1
3	PFHZZ	30568	31020947 .	HOUSING, MECHANICAL.....	1
4	PFOZZ	11083	5B9169	.PLUG, PIPE	2
5	PFOZZ	96906	MS21916-6-2	.REDUCER, TUBE	1
6	PFOZZ	30568	16014839	PLUG, VENT.	1
7	PAHZZ	30568	33019942	.SEAL, PLAIN.	1
8	PAHZZ	30568	15011170	.RING, RETAINING	1
9	PAHZZ	30568	04019961	BEARING UNIT, ROLLER.....	1
13	PAHZZ	30568	15021138	.RING, RETAINING	1
11	PAOZZ	96906	MS51968-15	.NUT, PLAIN, HEXAGON.-.....	4
12	PAOZZ	12361	MS35338-48	.WASHER, LOCK.....	4
13	PFOZZ	305686	15026388	.STUD, PLAIN	4
14	PFHZZ	30568	K-21072	SHAFT, SHOULDERED	1
15	PFHZZ	30568	10015365	.SLEEVE, SEAL, COUPLER	1
16	PAHZZ	30568	33021137	.PACKING, PREFORMED.....	1

END OF FIGURE

1
2 THRU 18

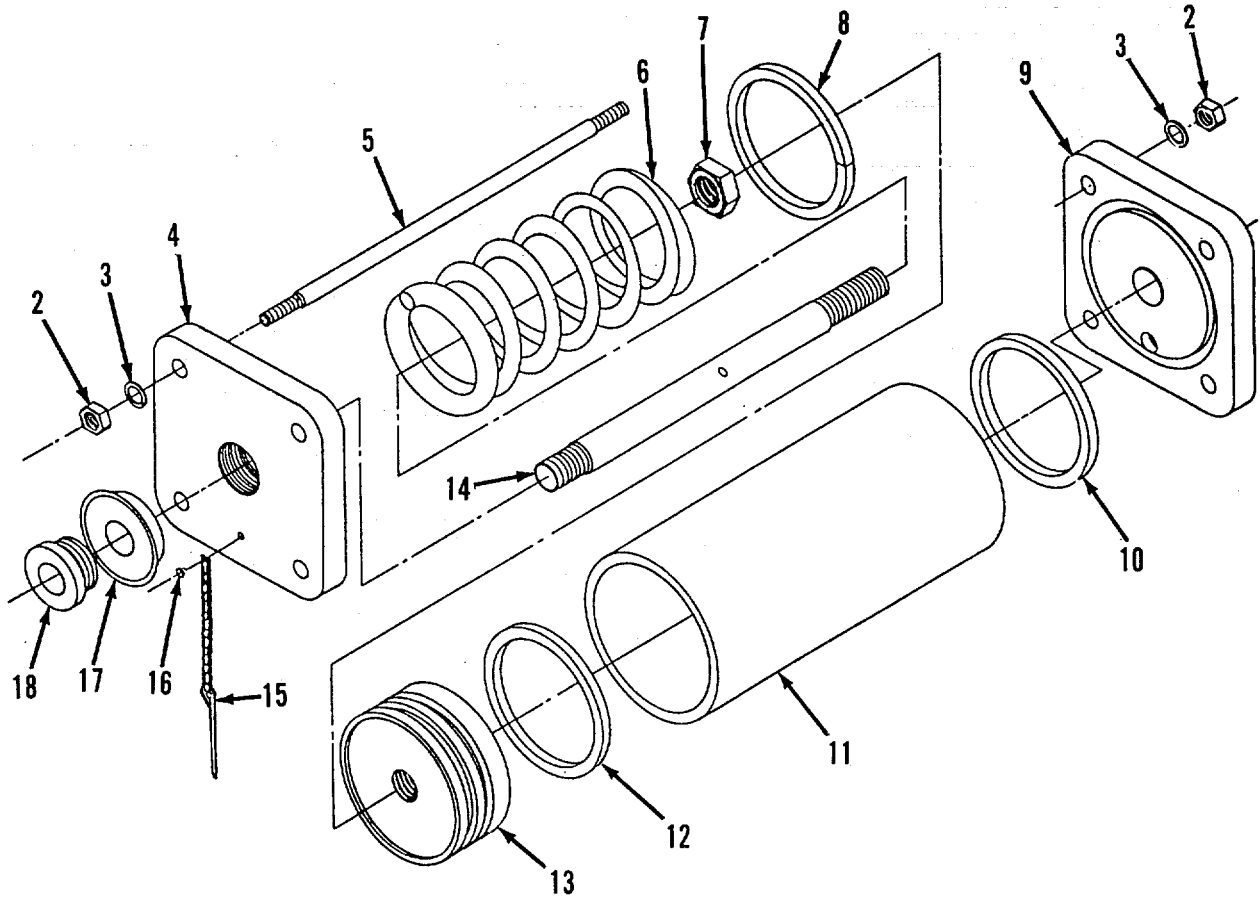

TA503377

FIGURE 201. AIR ACTUATOR ASSEMBLY.

SECTION II

TM5-3825-226-24P

(1) ITEM NO	(2) SMR CODE	(3) CAGEC	(4) PART NUMBER	(5) DESCRIPTION AND USABLE ON CODES(UOC)	(6) QTY
GROUP 5505 SUCTION AND/OR DISCHARGE ASSEMBLY					
FIG. 201 AIR ACTUATOR ASSEMBLY					
1	PFOFF	30568	02 02 5864	CYLINDER ASSEMBLY, A	1
2	PFOZZ	11083	9S8752	.NUT, PLAIN, HEXAGON	8
3	PFOZZ	96906	MS35338-46	.WASHER, LOCK.....	8
4	XDFZZ	30568	02025865	END CAP	1
5	XDOZZ	30568	15025955	.STUD	4
6	PFFZZ	30568	15025956	.SPRING, HELICAL, COMP	1
7	PFFZZ	30568	15016701	.NUT, SELF-LOCKING HE.	1
8	PAFZZ	30568	026016702	.FELT WIPER.....	1
9	PFFZZ	30568	02025866	.CAP, LINEAR ACTUATIN.....	1
10	PAFZZ	30568	33025954	.SEAL, PLAIN	1
11	PFFZZ	30568	02025867	.TUBE, METALLIC	1
12	PAFZZ	30568	33016704	.SEAL, RING, METAL.	1
13	PFFZZ	30568	2016703	.PISTON, LINEAR. . .A.....	1
14	PFFZZ	30568	02025957	.ROD, THREADED.....	1
15	PFOZZ	30568	K-16694	.LOCK PIN AND CHAIN.....	1
16	PFOZZ	30568	K-16695	.PIN DRIVE, GUIDED.....	1
17	PFFZZ	30568	02016692	.RETAINER, PACKING,	1
18	PFFZZ	30568	02016693	.BUSHING, MACHINE THR.....	1

END OF FIGURE

1
2 THRU 9

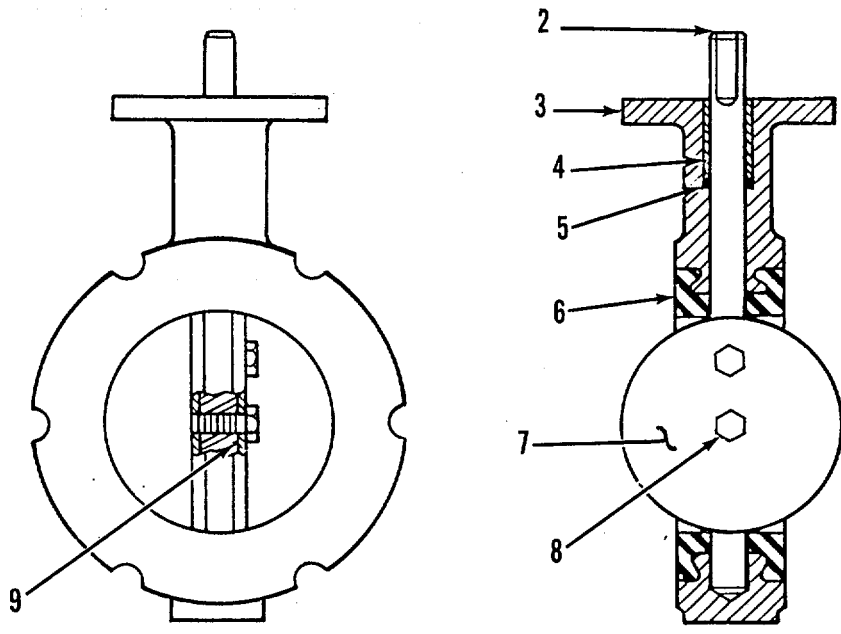

TA503378

FIGURE 202. BUTTERFLY VALVE (3").

SECTION II

TM5-3825-226-24P

(1) ITEM NO	(2) SMR CODE	(3) CAGEC	(4) PART NUMBER	(5) DESCRIPTION AND USABLE ON CODES(UOC)	(6) QTY
GROUP 5505 SUCTION AND/OR DISCHARGE ASSEMBLY					
FIG. 202 BUTTERFLY VALVE (3")					
1	PFOFF	30568	39024242	VALVE, BUTTERFLY.....	2
2	PFFZZ	30568	39026681	.STEM, BUTTERFLY VALV.....	1
3	PFFZZ	30568	39026679	.BODY, BUTTERFLY VALVE	1
4	PFFZZ	30568	39026683	.BUSHING, SLEEVE.....	1
5	PAFZZ	30568	39026686	.PACKING, PREFORMED.....	1
6	PFFZZ	30568	39026682	.SEAT, VALVE	1
7	PFFZZ	30568	39026680	.DISC, VALVE.....	1
8	XAFZZ	30568	39026684	.SCREW, MACHINE.....	2
9	PAFZZ	30568	39026685	.PACKING, PREFORMED.....	2

END OF FIGURE

1
2 THRU 9

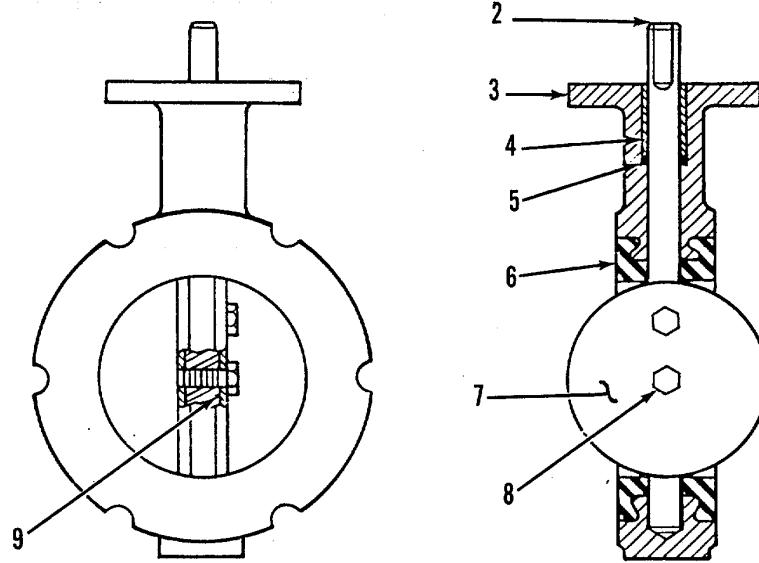

TA503378

FIGURE 203. BUTTERFLY VALVE. (4").

SECTION II

TM5-3825-226-24P

(1) ITEM NO	(2) SMR CODE	(3) CAGEC	(4) PART NUMBER	(5) DESCRIPTION AND USABLE ON CODES(UOC)	(6) QTY
GROUP 5505 SUCTION AND/OR DISCHARGE-ASSEMBLY					
FIG, 203 BUTTERFLY VALVE (4")					
1	PFOFF	30568	39024243	VALVE, BUTTERFLY.....	2
2	PFFZZ	30568	39026689	STEM, FLUID.....	1
3	PFFZZ	30568	39026687	HOUSING, VALVE.....	1
4	PFFZZ	30568	39026691	BUSHING, SLEEVE.....	1
5	PAFZZ	30568	39026694	.PACKING, PREFORMED.....	1
6	PFFZZ	30568	39026690	SEAT, VALVE.....	1
7	PFFZZ	30568	39026688	DISK, VALVE.....	1
8	PFFZZ	30568	39026692	.SCREW, CAP, HEXAGON.....	2
9	PAFZZ	30568	39026693	.PACKING, PREFORMED.....	2

END OF FIGURE

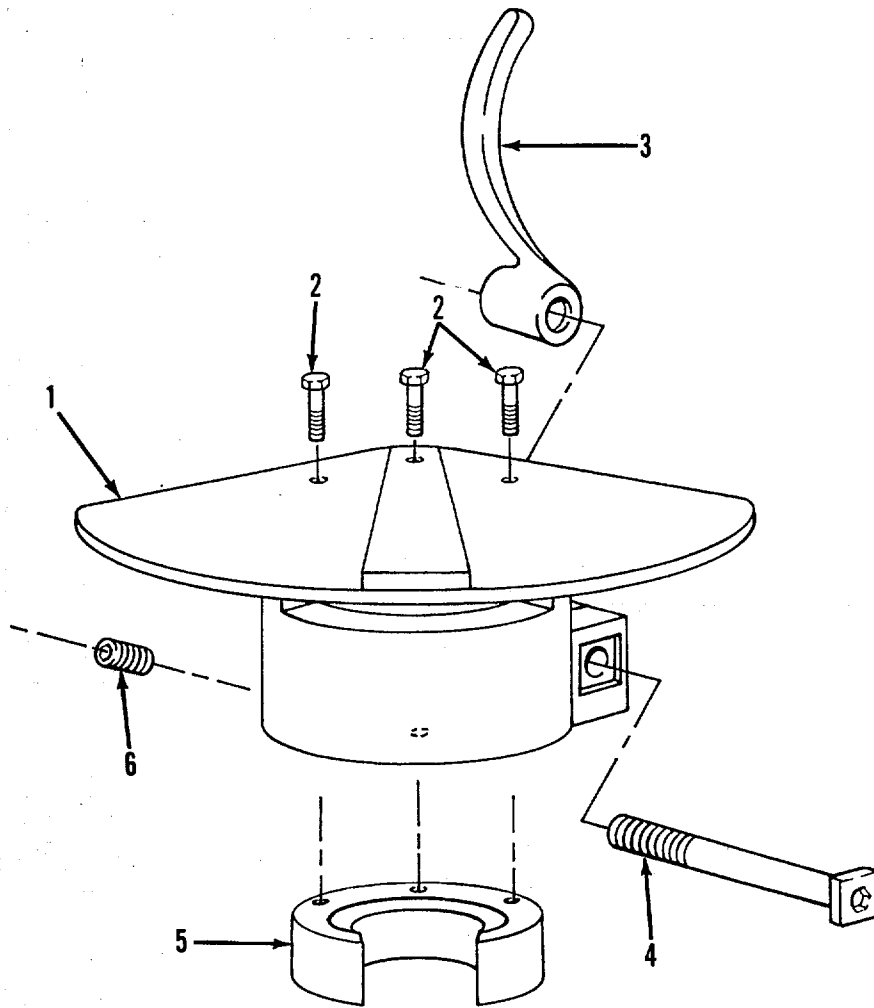

FIGURE 204. SPRAY HEAD ASSEMBLY (4").

TA503380

SECTION II TM5-3825-226-24P

(1) (2)
ITEM SMR
NO CODE

(3) (4)
CAGEC PART
NUMBER

(5)

(6)

DESCRIPTION AND USABLE ON CODES(UOC) QTY

GROUP 5505 SUCTION AND/OR DISCHARGE-ASSEMBLY

FIG. 204 SPRAY HEAD ASSEMBLY (4")

1	XAOZZ	30568	C-19746	SPRAYHEAD	1
2	XDOZZ	30568	K-1091-5	BOLT	3
3	PFOZZ	30568	K-2207-2	HANDLE, MANUAL CONTR.....	1
4	PFOZZ	30568	K-2207-3	BOLT, TEE HEAD	1
5	PFOZZ	30568	C-19956	FLOW DIRECTOR	1
6	PFOZZ	96906	MS51963-101	SETSCREW.....	1

END OF FIGURE

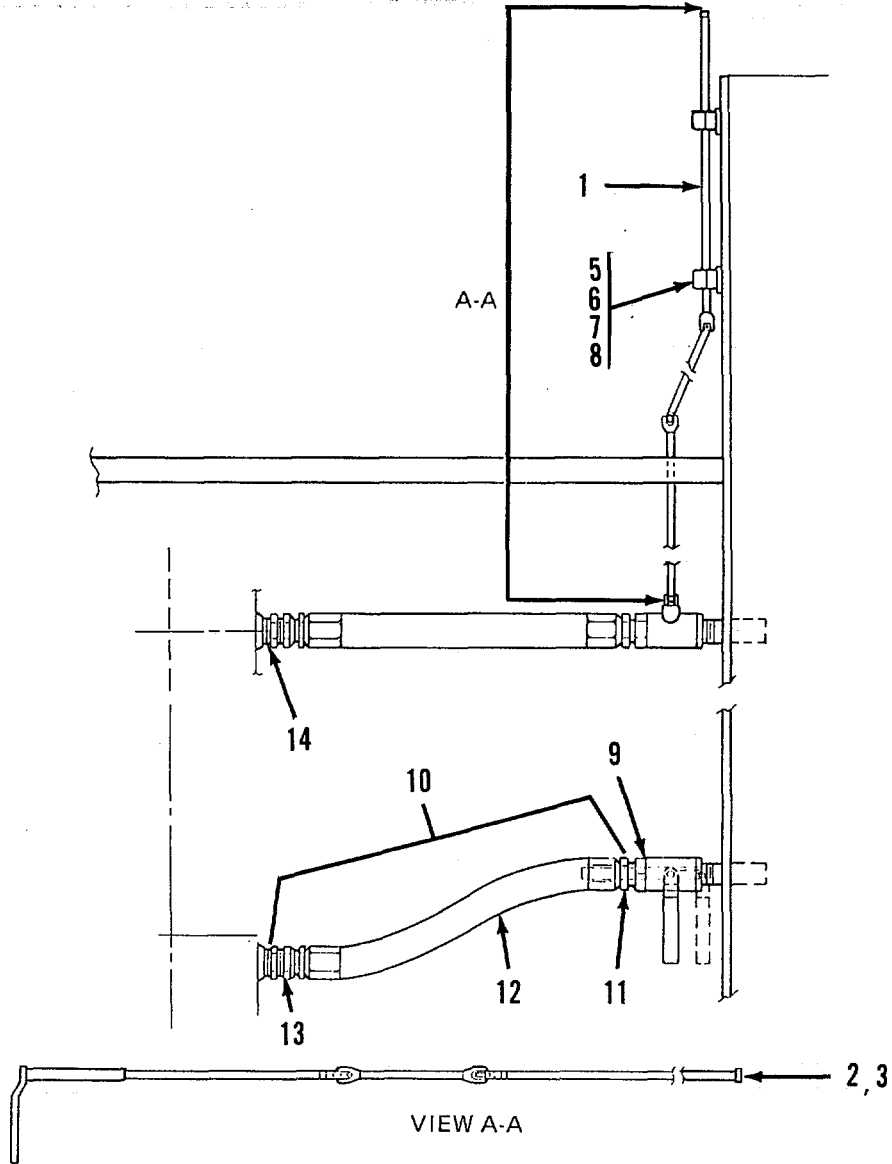
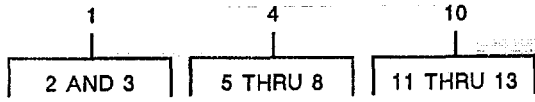

TA503381

FIGURE 205. PRIME TANK PIPING.

SECTION II

TM5-3825-226-24P

(1) ITEM NO	(2) SMR CODE	(3) CAGEC	(4) PART NUMBER	(5) DESCRIPTION AND USABLE ON CODES(UOC)	(6) QTY
GROUP 5505 SUCTION ANCHOR DISCHARGE ASSEMBLY					
FIG. 205 PRIME TANK PIPING					
1	PFOOO	30568	05026441	HANDLE, EXTENSION.....	1
2	PFOZZ	11083	184204	.NUT.....	1
3	PFOZZ	96906	MS51963-49	.SET, SCREW.....	1
4	PFOOO	43790	SP3213PP-AS-E	CLAMP, PIPE ANCHOR A	2
5	XAOZZ	30568	E3213	.TWO CLAMP HALVES.....	1
6	XAOZZ	30780	SP3	.WELDING PLATES.....	1
7	PFOZZ	43790	AS(E)3	.BOLT, MACHINE.....	2
8	XAOZZ	30568	E(P)	.INSERT	2
9	XDOZZ	93061	V500P-16-01	VALVE.....	1
10	PFOOO	30568	A-26421-4	HOSE ASSEMBLY, NONME	1
11	PFOZZ	01276	4411-16S	.ADAPTER, STRAIGHT, TU	1
12	MOOZZ	19207	201-16-15	.HOSE MAKE FROM 15 IN. HOSE P/N.....	1
				201-16. SEE GROUP 9501.....	
13	PFOZZ	00624	448-16S	.ADAPTER, STRAIGHT, PI	1
14	PFOZZ	96906	MS51500A16	ADAPTER, STRAIGHT, PI	1

END OF FIGURE

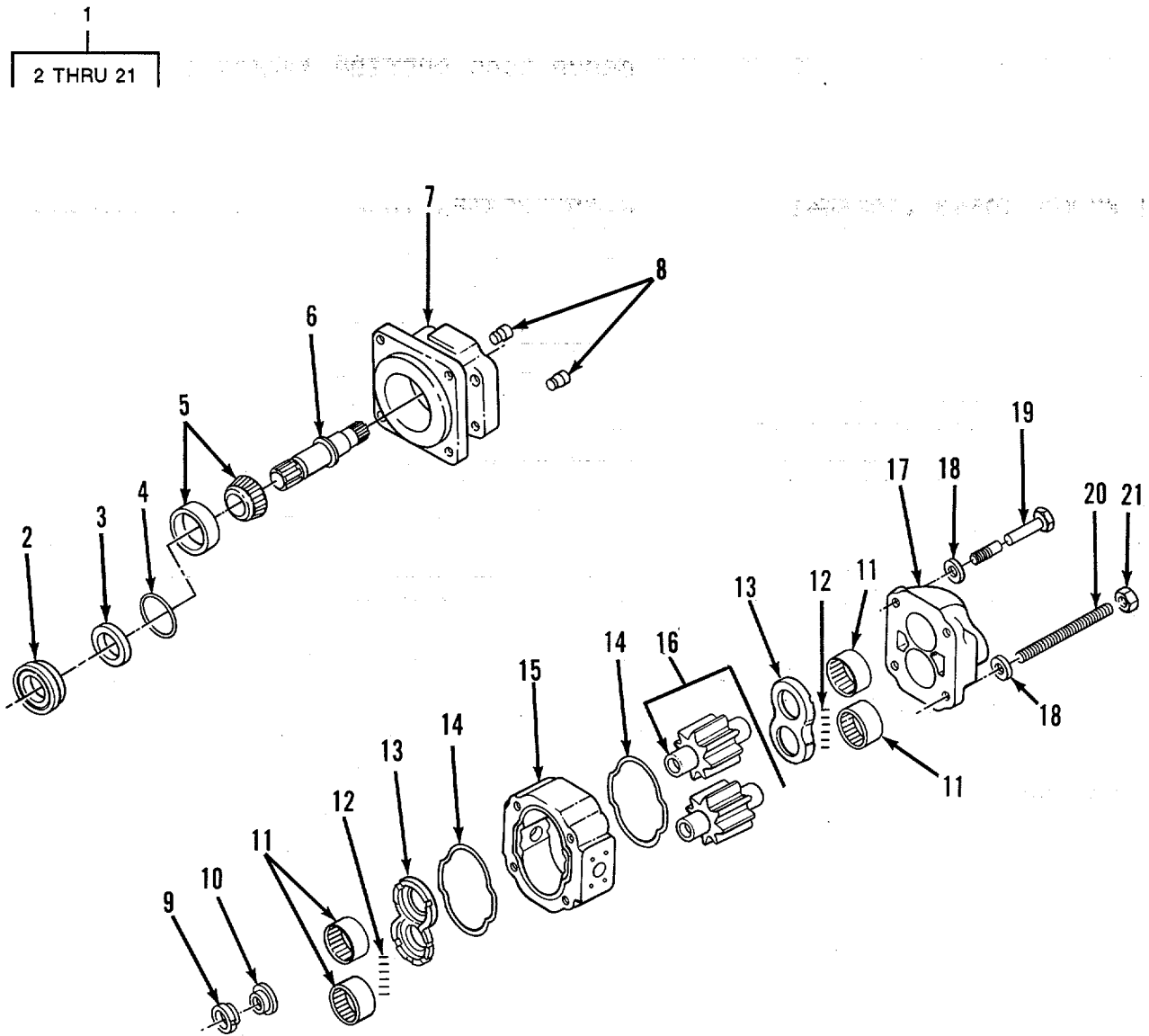

TA503382

FIGURE 206. HYDRAULIC MOTOR ASSEMBLY.

SECTION II

TM5-3825-226-24P

(1) ITEM NO	(2) SMR CODE	(3) CAGEC	(4) PART NUMBER	(5) DESCRIPTION AND USABLE ON CODES(UOC)	(6) QTY
-------------------	--------------------	--------------	-----------------------	---	------------

GROUP 5507 PUMP DRIVE

FIG. 206 HYDRAULIC MOTOR ASSEMBLY

1	PAOHH	30568	27017329	MOTOR, HYDRAULIC.....	1
2	PFHZZ	30568	K-17255	.RETAINER, PACKING	1
3	PAHZZ	30568	K-17254	.MOTOR SHAFT SEAL	1
4	PAHZZ	30568	K-17256	.PACKING, PREFORMED.....	1
5	PAHZZ	30568	K-17251	.BEARING, ROLLER, TAPE.....	1
6	PFHZZ	30568	K-17252	.SHAFT, DRIVE, FLEXIB.....	1
7	PFHZZ	30568	K-17253	.CAP, GREASE	1
8	PFHZZ	30568	K-11022	.CHECK ASSEMBLY.....	2
9	PFHZZ	30568	K-17257	.BUSHING, SLEEVE	1
10	PFHZZ	30568	K-17258	WASHER, SPRING, TENSI.....	1
11	PAHZZ	30568	K-17259	.BEARING, ROLLER, CYLI	2
12	XDHZZ	30568	330-17260	.PACKING PREFORMED.....	2
13	PFHZZ	30568	K-17261	.PLATE, RETAINING, BEA.....	2
14	PAHZZ	30568	K-17262	.PACKING, PREFORMED.....	2
15	PFHZZ	30568	K-17382	.HOUSING, MECHANICAL	1
16	PFHZZ	30568	K-17383	.SEAR ASSEMBLY, SPEED.....	1
17	PFHZZ	30568	K-17384	.CAP, GREASE	1
18	PFOZZ	30568	K-17267	.WASHER, LOCK.....	2
19	PAOZZ	96906	MS90727-176	.SCREW, CAP, HEXAGON.....	2
20	PFOZZ	96906	MS16187-93	.STUD, CONTINUOUS THR.....	2
21	PFOZZ	96906	MS51967-21	.NUT, PLAIN, HEXAGON	2

UOC:AGW

END OF FIGURE

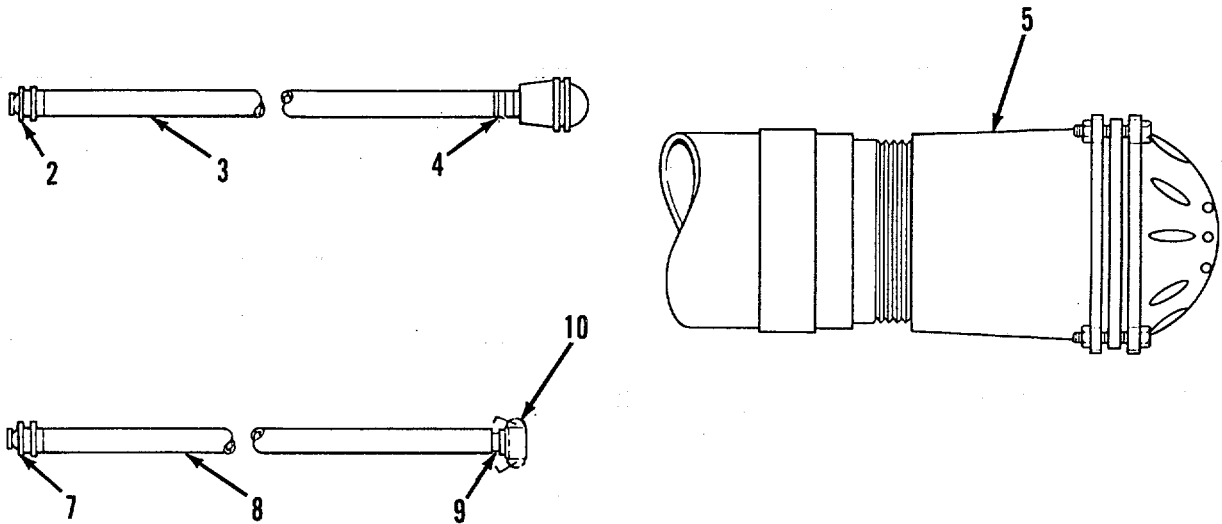
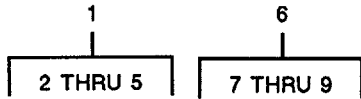

TA503383

FIGURE 207. 4" SUCTION HOSE ASSEMBLY.

SECTION II

TM5-3825-226-24P

(1) ITEM NO	(2) SMR CODE	(3) CAGEC	(4) PART NUMBER	(5) DESCRIPTION AND USABLE ON CODES(UOC)	(6) QTY
GROUP 5510 INLET AND OUTLET COMPONENTS					
FIG. 207 4" SUCTION HOSE ASSEMBLY					
1	PFOOO	30568	K-26218	HOSE ASSEMBLY, NONME	1
2	PFOZZ	81718	633-E-4	.ADAPTER, HOSE SHANK	1
3	PFOZZ	30568	ZZH561	.HOSE RUBBER....	
4	PFOZZ	57203	ST-40	.ADAPTER, STRAIGHT, PI	1
5	PFOZZ	30568	39011138	.PARTS KIT, PUMP.....	1
6	PFOOO	30566	K-23970-25-	HOSE ASSEMBLY, NONME	1
7	PFOZZ	8171E	633E41N	.COUPLING HALF, QUICK.....	1
8	PFOZZ	30568	ZZH561	HOSE RUBBER	1
9	PFOZZ	81718	633-C-4 ALUMINUM	.COUPLING HALF, QUICK.....	1
10	PFOZZ	30568	K-11928	GASKET.....	1

END OF FIGURE

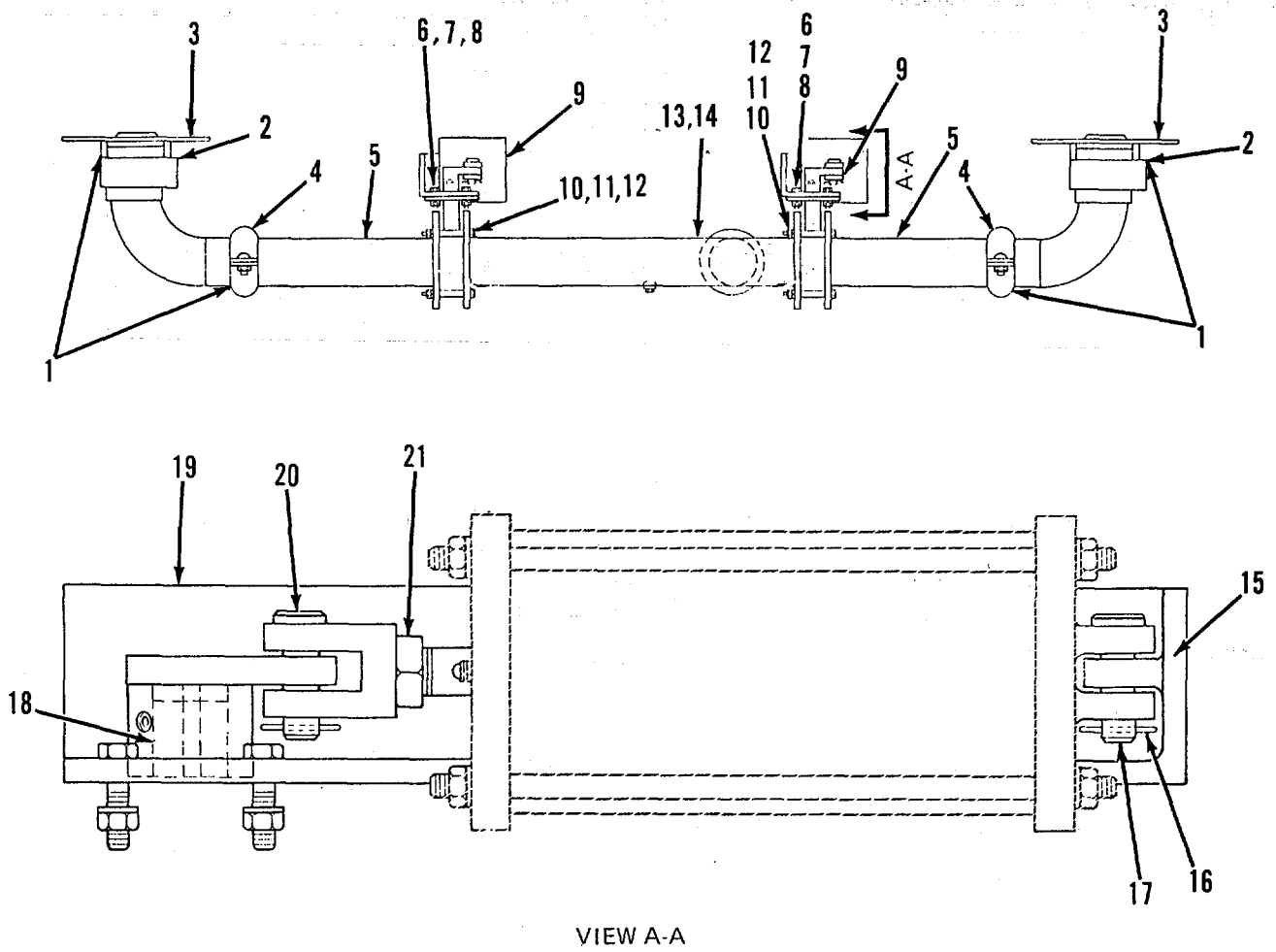

FIGURE 208. SPRAY BAR ASSEMBLY.

SECTION II

TM5-3825-226-24P

(1) ITEM NO	(2) SMR CODE	(3) CAGEC	(4) PART NUMBER	(5) DESCRIPTION AND USABLE ON CODES(UOC)	(6) QTY
GROUP 74 CRANES, SHOVELS. AND EARTH MOVING EQUIPMENT COMPONENTS					
GROUP 7471 SPRINKLER SYSTEM					
FIG. 208 SPRAY BAR ASSEMBLY					
1	PFOZZ	30568	K-13019269	ELBOW ASSEMBLY.....	2
2	PFOZZ	81349	M83461/1-343	PACKING, PREFORMED	1
3	PFOZZ	30568	35019743	SPRAY HEAD	2
4	PAOZZ	30568	K-2204-3	CLAMP HUB..	2
5	PFOZZ	30568	34025763	HOSE, METALLIC.....	2
6	PFOZZ	96906	MS90728-64	SCREW, CAP, HEXAGON H.....	8
7	PFOZZ	96906	MS51967-8	NUT, PLAIN, HEXAGON,	8
8	PFOZZ	96906	MS35338-46	WASHER, LOCK.....	8
9	PAOZZ	30568	02025863	CYLINDER ASSEMBLY, A.....	2
10	PFOZZ	11083	1D4586	BOLT, MACHINE.....	8
11	PFOZZ	96906	MS51967-21	NUT, PLAIN HEXAGON-	8
12	PFOZZ	96906	MS35340-50	WASHER, LOCK.....	8
13	PFOZZ	30568	34025764	MANIFOLD, FLUID COOL.....	1
14	PFOZZ	96906	MS27769-7	PLUG, PIPE	1
15	PFOZZ	30568	05025953	BRACKET, AIR ACTUATO.....	1
16	PFOZZ	30568	29024164	PIN, COTTER.....	1
17	PFOZZ	30568	K-29025952	PIN, STRAIGHT , HEADED.....	1
1E	PFOZZ	30568	K-15254	ADAPTER, LINEAR ACTU.....	1
19	PFOZZ	30568	05025760	LEVER, REMOTE CONTRO	1
20	PFOZZ	30568	K-10016591	CLEVIS, ROD END	1
21	PFOZZ	11083	1B4237	NUT, PLAIN, HEXAGON.....	1

END OF FIGURE

(1)	(2)	(3)	(4)	(5)	(6)
ITEM	SMR		PART		
NO	CODE	CAGEC	NUMBER	DESCRIPTION AND USABLE ON CODES(UOC)	QTY

GROUP 94 REPAIR KITS

GROUP 9401 REPAIR KITS

FIG. KITS

PAHZZ	11083	1P867		GASKET AND SEAL SET	1
				GASKET (2) 84-34	
				GASKET (1) 84-31	
				LOCKING PLATE, NUT (1) 84-29	
				LOCKING PLATE, NUT (1) 84-22	
				PACKING, PREFORMED (1) 84-5	
				PACKING, PREFORMED (1) 84-63	
				PACKING, PREFORMED (1) 84-49	
				PACKING, PREFORMED (1) 84-70	
				PACKING, PREFORMED (1) 84-17	
				PACKING, PREFORMED (1) 84-14	
				PLUG, MACHINE THREAD (1) 84-36	
PAHZZ	11083	5P7901		GASKET AND SEAL SET	1
				BOLT, MACHINE (4) 75-31	
				GASKET (2) 74-22	
				GASKET (1) 74-17	
				LOCK (6) 86-7	
				LOCKING PLATE, NUT (4) 81-27	
				PACKING, PREFORMED (4) 75-24	
				PACKING, PREFORMED (1) 75-21	
				PACKING, PREFORMED (5) 791-30	
				PACKING, PREFORMED (8) 75-27	
				PACKING, PREFORMED (2) 716	
				PACKING, PREFORMED (2) 87-20	
				PACKING, PREFORMED (1) 87-15	
				PACKING, PREFORMED { 2) 7-9	
				PACKING, PREFORMED (4) 87-10	
				PACKING, PREFORMED (1) 74-7	
				PACKING, PREFORMED (1) 74-12	
				PACKING, PREFORMED (1) 74-29	
				PACKING, PREFORMED (2) 74-26	
				PACKING, PREFORMED (1) 74-32	
				PACKING, PREFORMED (1) 746	
				PACKING, PREFORMED (1) 86-40	
				PACKING, PREFORMED (1) 86-36	
				PACKING, PREFORMED (1) 85-12	
				PACKING, PREFORMED (2) 85-11	
				PACKING, PREFORMED (2) 85-10)	
				PACKING, PREFORMED (1) 86-3	
				PACKING, PREFORMED (1) 86-14	
				PACKING, PREFORMED (1) 86-10	
				PACKING, PREFORMED (1) 86-9	
				PACKING, PREFORMED (1) 103-3	
				RING (1) 86-41	
				SEAL (1) 74-28	
				SEAL, ADAPTER, MOTOR (3) 87-7	

KIT-1

SECTION II TM5-3825-226-24P

(1) ITEM NO	(2) SMR CODE	(3) CAGEC	(4) PART NUMBER	(5) DESCRIPTION AND USABLE ON CODES(UOC)	(6) QTY
				SEAL, ADAPTER, MOTOR (1) 86-18
				SEAL, ADAPTER, MOTOR (1) 96-37
				SEAL, ADAPTER, MOTOR (2) 89-12
				SEAL, PLAIN ENCASED (2) 75-3
				SPACER, RING (5) 81-11
				WASHER (6) 81-12
				WASHER, KEY (1) 85-4
				WASHER, KEY (1) 93-46
PAHZZ		11083	5P7902	GASKET AND SEAL SET	1
				GASKET (1) 80-21
				GASKET (1) 79-28
				GASKET (1) 80-33
				PACKING, PREFORMED (1) 19-51
				PACKING, PREFORMED (2) 80-43
				PACKING, PREFORMED (1) 80-29
				SEAL, PLAIN (1) 79-47
PAFZZ		11083	5P8543	GASKET KIT	1
				GASKET (1) 4-5
				GASKET (1) 4-19
				GASKET (1) 42-16
				GASKET (1) 42-2
				GASKET (1) 43-6
				PACKING, PREFORMED (1) 4-26
				SEAL, PLAIN ENCASED (1) 4-25
PAHZZ		11083	5P9970	GASKET KIT	1
				GASKET (1) 12-14
				GASKET (1) 14-22
				GASKET (1) 14-23
				LOCK PLATE (2) 12-4
				PACKING, PREFORMED (1) 14-7
				SPACER, RING (i) 13-3
PAHZZ		11083	6V2902	GASKET KIT	1
				GASKET (1) 15-22
				GASKET (1) 15-15
				GASKET (2) 17-1
				GASKET (2) 17-8
				GASKET (1) 52-6
				LOCKING PLATE, NUT (4) 18-13
				PACKING, PREFORMED (2) 25-7
				PACKING, PREFORMED (1) 18-17
				PACKING, PREFORMED (2) 18-20
				PACKING, PREFORMED (1) 19-8
				PACKING, PREFORMED (4) 42-8
				SEAL (1) 15-12
				WASHER, FLAT (1) 18-21
PAFZZ		11083	6V2909	GASKET SET	1
				GASKET (1) 19-15
				GASKET (1) 19-11
				GASKET (1) 21-34
				GASKET (1) 21-54
				GASKET (2) 20-30
				GASKET (1) 21-59

KIT-2

SECTION II

TM5-3825-226-24P

(1) ITEM NO	(2) SMR CODE	(3) CAGEC	(4) PART NUMBER	(5) DESCRIPTION AND USABLE ON CODES(UOC)	(6) QTY
				GASKET (1) 21-58	
				GASKET (1) 21-31	
				GASKET (1) 21-30	
				GASKET (2) 21-19	
				PACKING, PREFORMED (1) 19-17	
				PACKING, PREFORMED (1) 19-21	
				PACKING, PREFORMED (8) 21-1	
				PACKING, PREFORMED (1) 21-45	
				PACKING PREFORMED (1) 21-39	
				PACKING, PREFORMED (1) 20-15	
				PACKING, PREFORMED (1) 21-11	
				PACKING, PREFORMED (1) 79-54	
				PACKING, PREFORMED (3) 79-37	
				PLUG, MACHINE THREAD(1) 21-20	
				SEAL (1) 21-57	
				SEAL (1) 21-50	
				SEAL, PLAIN ENCASED (1) 20-3	
PAFZZ		11083	6V6894	PARTS KIT, ENGINE WA	1
				BEARING, BALL, ANNULA (2) 43-4	
				BOLT, MACHINE (1) 43-2	
				GASKET (1) 43-6	
				RING, RETAINING (1) 43-10	
				SEAL ASSEMBLY, SHAFT (1) 43-8	
				SHAFT, WATER PUMP (1) 43-7	
				SPACER, SLEEVE (1) 43-5	
PAOZZ		11083	7J9560	PARTS KIT, SEAT	1
				HANDLE (1) 144-61	
				NUT (1) 144-45	
				NUT, PLAIN, HEXAGON (2) 144-46	
				PIN, COTTER (1) 144-48	
				SCREW, CAP, HEXAGON (1) 144-63	
				SHAFT (1) 144-67	
				WASHER, FLAT (2) 144-47	
PAOZZ		11083	7J9562	PARTS KIT, SEAT	1
				ARM (2) 144-53	
				NUT, PLAIN, HEXAGON (10) 144-51	
				ROD, THREADED END (2) 144-50	
				SPACER, SLEEVE (4) 144-55	
				WASHER, LOCK (4) 144-56	

END OF FIGURE

KIT-3

SECTION II

TM5-3825-226-24P

(1) ITEM NO	(2) SMR CODE	(3) CAGEC	(4) PART NUMBER	(5) DESCRIPTION AND USABLE ON CODES(UOC)	(6) QTY
GROUP 95 GENERAL USE STANDARDIZED PARTS					
GROUP 9501 BULK MATERIEL					
FIG. BULK					
1	XDOZZ	30568	10026364	CHAIN	V
2	XDOZZ	24161	37HW	HOSE.....	V
3	PAOZZ	11083	5P0737	HOSE, NONMETALLIC	V
4	PAOZZ	11083	5P5993	HOSE, NONMETALLIC	V
5	PAOZZ	01276	1503-6	HOSE, NONMETALLIC	V
	PAOZZ	11083	5P0742	HOSE, NONMETALLIC	V
7	PAOZZ	98441	301-24	HOSE, NONMETALLIC	V
8	PAOZZ	92578	301-16	HOSE, NONMETALLIC.....	V
9	PAOZZ	01276	1503-4	HOSE, NONMETALLIC.....	V
10	PAOZZ	98441	201-16	HOSE, NONMETALLIC.....	V
11	PAOZZ	81348	NN-P-530	PLYWOOD, CONSTRUCTI.....	V
12	PAOZZ	11083	5P6882	RUBBER STRIP.....	V
12	PAOZZ	11083	5P5671	RUBBER, STRIP.....	V
14	XDOZZ	11083	8S1947	SEAL.....	V
15	XDOZZ	11083	5P5900	SEAL	V
16	XDOZZ	11083	6V0723	SEAL.....	V
17	PAOZZ	11083	5P7064	SEALPRUBBER STRIP.....	V
18	PAOZZ	11083	5P5923	SEAL, RUBBER STRIP.....	V
19	XDOZZ	30568	A-254	TUBING.....	V
20	XDOZZ	30568	SAR-J-524	TUBE	V
21	XDOZZ	11083	5P6014	TUBE	V
22	PAOZZ	11083	5P6011	TUBING, NONMETALLIC.....	V
23	XDOZZ	1L183	7K5587	TUBING, NONMETALLIC.....	V
24	PAOZZ	11083	6V4522	TUBE, NONMETALLIC.....	V
25	PAOZZ	11083	5P5992	TUBE, NONMETALLIC.....	V
26	XDOZZ	87373	PFT-6B	TUBE, NONMETALLIC	V
27	XDOZZ	87373	PFT-4A	TUBE , NONMETALLIC.....	V
28	PAOZZ	01276	900952-16	TUBING, PLASTIC, SPSR	V
29	PAOZZ	11083	5P5675	WIRE, ELECTRICAL.....	V
30	PAOZZ	11083	5P5624	WIRE, ELECTRICAL.....	V
31	PAOZZ	81349	M16878/4BJE1	WIRE, ELECTRICAL.....	V
32	PAOZZ	11083	5P5629	WIRE, ELECTRICAL.....	V
33	PAOZZ	11083	5P6026	WIRE, NONELECTRICAL.....	V

END OF FIGURE

BULK-1

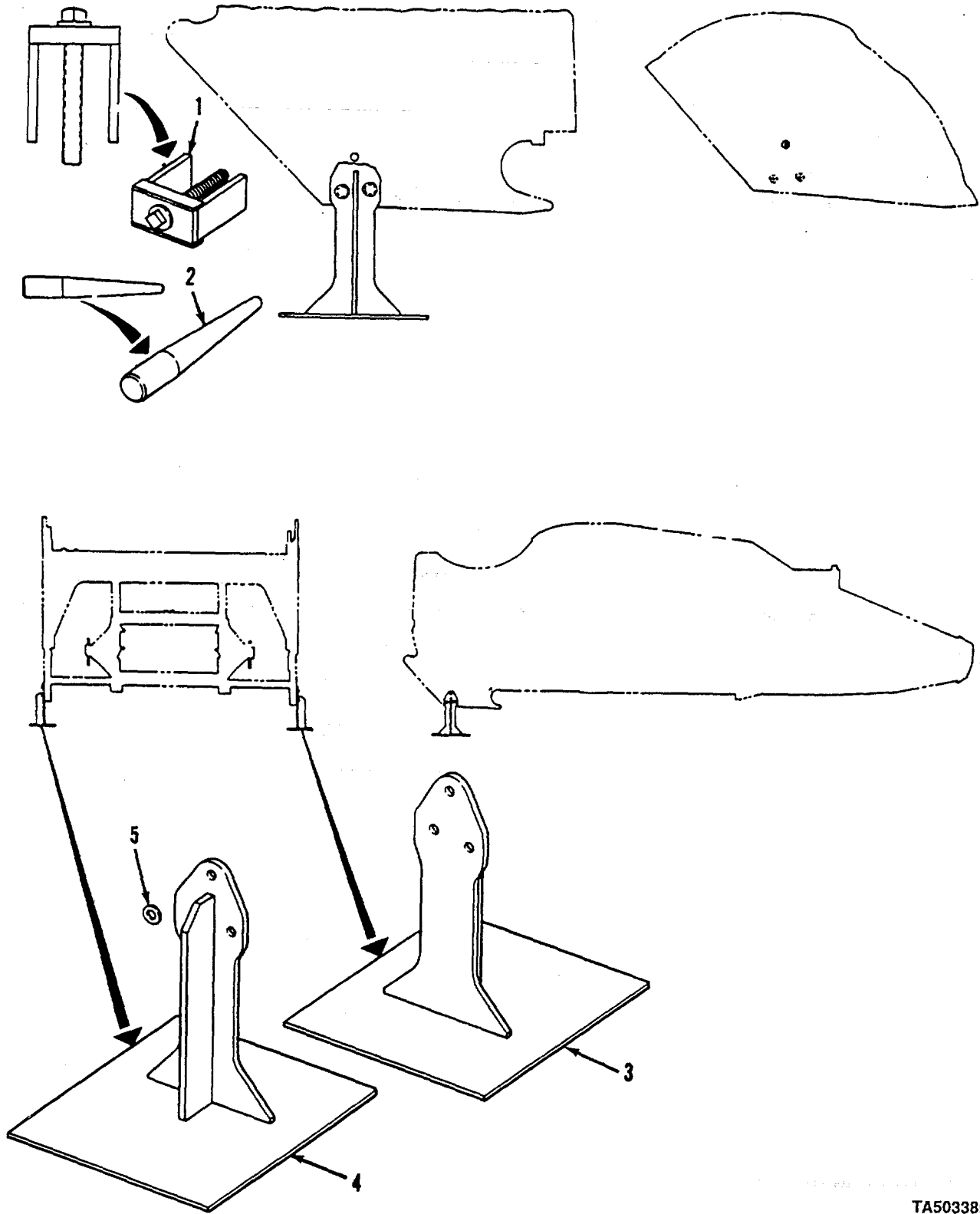

FIGURE 209. TOOL GROUP.

SECTION II TM5-3825-226-24P

(1)	(2)	(3)	(4)	(5)	(6)
ITEM	SMR		PART		
NO	CODE	CAGEC	NUMBER	DESCRIPTION AND USABLE ON CODES(UOC)	QTY

GROUP 26 TOOLS AND TEST EQUIPMENT

GROUP 2604 SPECIAL TOOLS

FIG. 209 TOOL GROUP

1	PFOZZ	11083	5R5862	PULLER, ASSEMBLY, PIN.....	1
2	PFOZZ	11083	5R5871	PIN, ALIGNMENT, TOOL	1
3	PFOZZ	11083	5R5874	FOOT ASSEMBLY, LH	1
4	PFOZZ	11083	5R5875	FOOT ASSEMBLY	1
5	PFOZZ	11083	5R8247	WASHER, FLAT.....	1

END OF FIGURE

CROSS-REFERENCE INDEXES

STOCK NUMBER	FIG.	NATIONAL STOCK NUMBER INDEX		FIG.	ITEM
		ITEM	STOCK NUMBER		
5307-00-004-1605	76	20	5310-00-038-9417	193	6
5305-00-004-7245	19	1	5310-00-042-6376	25	13
	21	33		97	30
5310-00-005-0779	19	21		144	30
5310-00-005-0895	71	28		153	10
5305-00-005-0896	58	17		153	11
	63	5	5340-00-044-1501	108	28
	61	2	5310-03-044-3339	130	18
	71	4	4730-00-044-4688	112	16
5305-00-005-0898	71	17	6240-30-344-6914	61	4
4820000006-0115	110	26	5310-00-045-1079	108	25
5310-00-046-0673	66	8		160	4
	157	23	5310-03-045-3299	19	4
5310-00-006-0674	81	21		61	6
5340-00-107-6350	3	5		71	22
	4	9		167	3
5355-00-007-9980	71	7	5310-00-045-5001	48	6
5306-00-008-5976	95	18		93	30
5305-00-008-9215	156	3		96	27
5310-00-009-5730	77	2		108	24
5310-00-010-3092	167	4		199	11
4730-00-010-3874	2	16		208	12
	3	4	4730-00-345-9833	4	13
	4	8		42	3
	77	27	4730-00-050-4203	90	7
5310-00-010-8413	58	20		91	28
2815-00-011-9934	82	15	4730-00-055-4207	121	7
	172	10	4730-00-050-4208	88	16
3110-00-011-9935	129	21		90	15
	177	43		121	8
5305-00-012-0784	79	36		130	4
4730-00-314-2432	110	4		131	4
	110	9		133	17
	110	19	3120-00-051-2952	173	27
	110	22	5306-00-051-4088	146	3
4720-00-017-0865	87	17	4730-00-057-5555	4	12
5315-00-018-7988	114	1	5310-00-058-5269	49	3
6240-00-019-0877	57	1	5315-00-059-0217	117	17
6243-00-019-3093	61	9	5315-00-059-2285	112	41
5310-00-020-0358	86	5	2640-00-060-3550	116	3
5365-00-022-0665	18	19	5310-00-062-2051	50	2
2530-00-028-9974	94	9	5305-00-068-0508	92	1
2530-00-028-9979	104	1		115	5
2913-00-033-2200	21	37		153	14
3040-00-034-4216	50	15	5305-00-068-0510	41	2
4730-00-035-8036	94	3		42	20
	195	22		97	4
2815-00-035-8637	2	21		110	13
2815-00-035-8642	2	21		151	9
5310-00-038-9417	153	9		153	3

CROSS-REFERENCE INDEXES

STOCK NUMBER	FIG.	NATIONAL STOCK NUMBER INDEX		FIG.	ITEM
		ITEM	STOCK NUMBER		
5305-00-068-0510	197	6	5340-00-071-3829	144	26
5305-00-068-0511	7	12		161	13
	14	2		182	6
	24	1		183	17
	43	13		188	3
	44	3	5340-00-071-3830	109	1
	44	5		124	26
	45	8		144	20
	151	6		161	12
	176	11		181	10
	177	4		184	15
	180	2		187	4
5306-00-068-0513	153	12	5340-00-371-3834	124	9
5305-00-068-7637	58	12		181	8
	73	11		182	1
	99	39		185	3
	193	5		186	2
5305-00-071-1787	1	1	5365-00-074-3799	172	25
	4	2	5310-00-076-1504	130	14
5305-00-071-2055	45	11		135	8
	87	34		199	19
	175	34		199	33
5305-00-071-2066	22	9		208	21
	148	1	5310-00-080-6004	1	5
5305-00-071-2067	1	15		7	3
	92	19		14	1
	176	19		24	2
	199	37		28	2
5305-00-071-2069	90	17		41	3
	96	34		42	23
	128	35		43	12
	172	20		44	2
	177	19		44	4
5305-00-071-2070	135	4		45	7
	197	1		68	6
5305-00-071-2071	1	21		69	3
5305-00-071-2074	90	14		76	2
5305-00-071-2077	1	19		87	3
	7	13		98	9
5305-00-371-2505	19	13		106	29
	25	14		111	26
	52	7		124	6
	97	29		178	36
	144	32		141	8
5305-00-071-2510	97	24		174	24
5305-00-071-2512	97	13		176	6
	97	18		177	5
5305-00-071-2514	20	59		180	22
5340-00-071-3829	109	3	5310-00-081-4219	7	7
	124	25		14	21

CROSS-REFERENCE INDEXES

STOCK NUMBER	FIG.	NATIONAL STOCK NUMBER INDEX		FIG.	ITEM
		ITEM	STOCK NUMBER		
5310-00-081-4219	41	19	5940-00-113-8190	48	4
	145	1	4820-00-114-3168	103	6
6220-00-081-6429	61	3	5305-00-115-9526	23	33
5330-00-083-7723	10	4		26	5
3120-00-085-1905	112	39		34	19
5330-00-085-3494	101	22		46	12
5310-00-087-4652	28	1		61	14
	180	21		79	13
4730-00-087-4811	99	37		79	43
5306-00-087-7178	112	18		87	2
5310-00-088-1251	92	4		96	15
6220-00-088-3521	59	3		105	19
4730-00-089-2515	2	2		136	34
	2	13		107	9
	14	8		117	30
	15	19		317	7
	99	16		178	19
	112	46	5365-00-116-0408	19	32
4730-00-089-3406	126	23	2990-00-116-0415	19	14
5330-00-094-4388	162	11	5360-00-116-0448	37	8
5961-00-099-9791	47	27	2910-00-116-3227	7	1
3110-00-100-0246	84	19	2520-00-116-9852	79	11
3110-00-100-0302	84	6	4730-00-117-3958	80	35
	108	18		87	29
3110-00-100-0305	90	30	5310-00-117-4788	23	34
3110-00-100-0338	113	8		25	16
3110-00-100-0380	84	52		26	4
3110-00-100-0589	93	52		34	20
	113	12		36	5
3110-00-100-0612	96	4		38	6
3110-00-100-0688	113	3		40	4
3110-00-100-2369	117	10		46	13
3110-00-100-3611	93	51		58	23
	113	13		61	13
3110-00-100-3651	96	5		66	6
3110-00-100-6149	80	13		66	15
	82	17		67	16
	82	40		75	6
	171	22		77	7
	174	30		79	44
3110-00 101-0858	84	53		83	29
3110-00-101-0986	93	36		87	13
3110-00-101-1791	93	37		99	45
5340-00-103-8902	23	26		105	16
5330-00-105-0357	19	15		107	8
4820-00-105-704S	161	1		114	8
5310-00-109-7638	34	1		117	15
	174	2		123	3
5930-00-111-8619	39	10		125	6
2520-00-113-5509	89	14		129	2

CROSS-REFERENCE INDEXES

STOCK NUMBER	FIG.	NATIONAL STOCK NUMBER INDEX		FIG.	ITEM
		ITEM	STOCK NUMBER		
5310-00-117-4788	130	42	5310-00-143-5722	51	16
	131	2		68	3
	133	2		157	16
	137	8		193	8
	141	1	3110-00-144-8518	168	12
	144	35	3110-00-144-9455	93	27
	159	2	3110-00-144-9793	93	26
	175	3	5305-00-145-0809	23	44
	179	2	5365-00-147-6150	81	11
	5310-00-118-3035	76	32		82
179		42	2520-00-147-8663	79	23
5310-00-118-3044	79	18	2520-00-147-8666	79	20
5310-00-118-3045	79	46	2520-00-147-8669	79	32
5306-00-118-3052	21	60	2520-00-148-0117	79	52
5310-00-118-6420	112	3	2520-00-148-0118	79	50
5940-00-118-8836	48	2	2520-00-148-4972	79	5
5310-00-119-2078	158	15	5315-00-150-4973	80	12
5305-00-119-4824	144	3	5315-00-150-5013	83	17
	144	74	5340-00-151-6704	10	5
5310-00-121-8217	101	5	2815-00-151-6708	8	3
5330-00-122-0555	96	9	3110-00-151-8610	84	7
5330-00-122-0559	96	22	2815-00-153-7066	10	3
2540-00-123-7226	158	6	2520-00-153-7144	79	22
4730-30-125-7930	124	22	3020-00-153-7148	79	14
4730-00-125-7979	99	35	3020-00-153-7156	83	40
5975-00-133-8687	18	26	5310-00-153-8685	3	8
5310-00-138-0258	19	3	5315-00-155-4887	79	24
5340-00-138-4469	172	11	5315-00-155-4941	79	33
5330-00-139-0073	93	43	5330-00-155-5003	17	1
5310-00-139-7030	58	19	5311-00-155-5083	10	15
	89	9	5310-00-155-5084	8	8
	98	13	5365-00-155-5138	79	3
	130	7	5365-03-155-5139	79	29
	84	34	5365-00-155-5140	80	39
5330-00-141-2476	84	10	6240-00-155-7784	59	2
3110-00-142-4387	84	20		59	5
4730-00-143-3941	84	16	6240-01-155-7866	59	2
5940-30-143-4775	73	3	2910-00-157-0650	36	12
	73	5	4730-00-158-0949	14	10
594300-143-4780	52	4	4820-00-158-1176	15	1
	53	9	5306-00-159-5578	130	34
	53	13	5330-00-161-0947	41	47
	60	9	5330-00-161-1882	113	33
	7	14	5330-30-161-9422	19	16
5940-00-143-4793	63	5	5330-00-162-3758	42	2
	64	3	2815-00-163-0216	10	17
5940-00-143-4794	71	13	5330-00-163-2664	15	22
5310-00-143-5722	15	7	5340-00-163-2670	18	13
	41	34	5306-00-165-1907	13	5
	51	4	5306-03-165-1934	13	1

CROSS-REFERENCE INDEXES

STOCK NUMBER	FIG.	NATIONAL STOCK NUMBER INDEX		FIG.	ITEM
		ITEM	STOCK NUMBER		
5330-00-165-1954	169	3	4730-00-193-0871	39	19
5330-00-165-1983	19	8	4730-00-193-0883	189	15
	25	8	4730-00-193-2719	42	12
	126	6	2590-00-194-9882	58	4
	129	14		67	18
5365-00-165-9109	121	30	4730-00-194-9961	112	6
3040-00-165-9613	10	9	4730-00-196-1469	32	8
5330-00-166-1076	77	25	4730-00-196-1471	162	15
5330-00-166-1098	128	4	4730-00-196-1562	199	6
	173	13	2590-00-198-7393	10	2
5310-00-167-0721	25	6	4730-00-201-3116	15	23
	108	22		42	13
5310-00-167-0835	103	3	4730-00-202-6672	189	16
5310-00-167-0837	129	27	5310-00-203-1111	168	11
5330-00-167-5174	14	7	4730-00-203-2836	32	11
	76	6	4730-03-203-3550	191	47
	84	14		191	51
	128	19		191	54
4330-00-168-1861	178	12		191	57
3110-30-171-2489	90	33		191	60
4730-00-172-0034	120	3	4730-00-203-3553	179	12
	121	33	2610-00-204-3016	116	2
	133	18	4730-00-204-3491	138	9
5330-00-172-7189	183	2		177	1
	183	7	5365-00-205-3664	19	29
	184	2	5310-00-208-1919	39	6
	184	9		58	8
	189	4		74	10
	189	8	5310-00-208-9476	46	1
5305-00-173-0123	33	7		144	46
5925-00-173-7651	71	5	5310-00-209-0786	61	10
5360-30-175-2701	14	11		92	9
5365-00-175-5051	20	9		158	9
	21	12	5310-03-209-1869	25	11
5310-00-178-0741	51	10		47	2
5310-00-178-7700	49	1		49	28
5310-00-178-9612	49	29		97	28
3930-00-174-6757	171	36	5310-00-209-5116	73	9
5306-00-182-9228	49	17	5360-00-209-8467	128	8
5310-00-185-6463	117	9	2530-00-213-7423	112	32
5310-00-186-9550	9	43	5970-00-213-7747	19	28
3110-00-187-5730	90	34	5305-00-218-6387	49	30
4730-00-187-7568	55	7	5310-00-218-8801	121	23
4730-00-188-3509	4	10	5310-00-220-6743	127	5
	14	19	2920-00-221-8856	47	40
	42	21	5330-00-224-9309	100	12
5310-00-188-7848	112	7		101	8
5360-00-192-0608	171	37	2530-03-225-0715	101	2
4730-00-193-0869	94	2	5305-00-225-3843	39	1
	105	37	5306-00-226-4825	12	12

CROSS-REFERENCE INDEXES

STOCK NUMBER	FIG.	NATIONAL STOCK NUMBER INDEX		FIG.	ITEM
		ITEM	STOCK NUMBER		
5306-00-226-4825	81	26	5330-00-238-4708	189	17
	99	12		189	26
	106	36	5306-00-240-0797	45	14
	112	27		85	9
	113	19	5315-00-241-7332	1S8	8
	130	24		19S	27
5306-00-226-4826	7	8		208	16
	23	11	5340-00-242-5229	25	4
	79	17	5315-00-245-9995	174	20
5306-00-226-4827	112	4	5310-00-246-0266	96	25
	12	3	5315-30-246-8066	96	40
	41	18	4730-00-246-9215	76	14
	106	21	5310-00-247-4264	90	36
	113	31	5330-00-248-2168	34	11
	140	11	5340-00-248-6456	95	27
	145	2	4730-00-249-9714	182	7
	162	1	5310-00-251-0088	25	15
	5306-00-226-4828	4	21	34	9
	19	19	68	5	
	36	3	76	18	
5306-00-226-4829	100	9	87	16	
5306-00-226-4832	45	9	99	44	
5306-00-226-4833	10	10	107	14	
	112	8	111	16	
5306-00-226-4835	12	5	126	29	
5306-00-226-4837	4	20	138	8	
	42	17	144	37	
5306-00-226-4838	36	4	176	26	
5306-00-226-4841	4	29	5310-00-251-1488	84	50
	41	1		108	5
3110-00-227-2286	96	17	5330-00-251-4436	124	14
3110-00-227-3729	93	47		181	2
3110-00-227-4666	93	48		182	11
4730-00-227-7915	195	33		185	6
5310-00-227-7966	112	35		186	5
5940-00-230-0515	52	5	5310-00-251-4541	90	37
4330-00-230-4121	178	4	4730-00-251-7831	114	24
4730-00-231-5605	106	31	4730-00-251-8552	94	4
	107	1	5306-00-252-8935	76	34
	110	7	5306-00-253-3376	26	9
	154	5	4730-00-253-4413	32	17
4730-00-234-5976	95	14	4730-00-253-4415	196	2
4730-00-235-1472	80	28	4730-00-253-4418	162	16
5310-00-235-2445	80	30	5305-00-253-5615	80	24
4730-00-236-2571	179	33		167	5
5365-00-236-3711	83	41	5306-00-260-4508	23	30
2520-00-237-4603	78	21		38	5
	78	32		58	24
	78	49		67	17
	93	33		68	7
5340-00-237-7165	93	33			

CROSS-REFERENCE INDEXES

STOCK NUMBER	FIG.	NATIONAL STOCK NUMBER INDEX		FIG.	ITEM
		ITEM	STOCK NUMBER		
5306-00-260-4508	76	23	5306-00-268-6005	74	15
	85	22		89	10
	105	17	5305-00-269-3206	150	2
	111	17	5310-00-269-5903	127	6
	112	45	2640-00-269-7448	96	30
	121	9	5306-00-272-4223	80	27
	123	5		88	12
	125	11	5306-00-272-4246	208	10
	130	43	5306-00-273-6357	45	3
	133	1	5310-01-274-8879	74	5
	138	13		106	22
	141	6	5306-00-275-5012	89	7
	159	5		113	1
	176	7		177	31
	179	3		183	7
5306-00-260-4512	168	2		199	13
5306-00-260-4513	111	10	5315-00-276-3696	100	4
4730-00-260-8286	4	23	5325-00-276-6040	110	24
	14	9	4730-00-277-7133	177	35
5306-00261-1150	79	49		180	12
5304-00261-1153	21	10	4730-00-277-8289	16	1
	58	10		41	42
	74	31	4730-00-277-9386	26	11
	93	31		41	8
5310-00-262-4715	47	33	4720-00-278-1109	177	2
5310-00-262-6355	66	7	4730-00-278-2965	2	2
4730-00-263-4976	39	24		38	14
5307-00-263-7291	4	17	4730-00-278-3725	124	27
5306-00-263-7301	23	36		144	27
	34	4	3110-00-278-7284	83	33
	41	15	5306-00-279-4459	20	23
	83	8	5310-00-281-5021	47	9
	84	10	5306-00-281-5130	40	21
	87	22	5306-00-281-5597	88	7
	99	48	5340-00-282-7519	58	11
	108	3	5306-00-282-8360	79	21
	112	21	5306-00-285-1368	79	48
	138	5		126	30
	159	1	3120-00-288-2807	100	3
	180	25	2805-03-288-3650	2	7
5305-00-263-8947	2	9	4730-00-288-8055	195	18
5306-00-263-8945	177	8	4730-00-288-9391	11	4
5306-00-263-8978	74	14	4720-03-288-9840	BULK	5
	128	24	4730-00-289-0382	99	17
	133	10	4730-00-289-0383	25	17
	180	20		191	61
5306-00-263-8979	79	9	5330-00-290-8365	18	17
5310-00-264-0115	25	5		125	2
5306-00-268-5791	2	14		178	3
5306-00-268-5997	172	6	5940-00-291-3085	9	26

CROSS-REFERENCE INDEXES

STOCK NUMBER	FIG.	NATIONAL STOCK NUMBER INDEX		FIG.	ITEM
		ITEM	STOCK NUMBER		
5330-00-291-9572	78	6	2930-00-401-9360	45	6
5330-00-292-0577	20	15	5305-00-402-9301	88	6
3110-00-293-8665	114	20	5330-00-403-7655	171	4
9505-00-294-7894	BULK	33	5306-00-404-1409	103	2
6240-00-295-2421	65	2	5330-00-404-4964	23	3
5310-00-297-7319	50	13	5340-00-405-7400	128	37
	50	17	4730-00-406-6754	99	3
5310-00-297-8836	34	24		110	1
	39	12	5315-00-406-7278	20	6
	156	9		21	49
5315-00-298-1481	112	34	4320-00-407-4862	168	3
5306-00-298-4235	20	57	5310-00-407-9566	77	17
5330-00-298-5837	177	25		100	10
5310-00-308-2227	199	39		140	13
2520-00-309-8871	89	8		162	3
5330-00-310-6575	21	1	4730-00-409-3893	22	15
	104	6		32	15
5330-00-322-6397	90	12	5365-00-439-8712	173	31
4730-00-322-8457	32	7	5365-00-411-4584	79	53
	191	44		86	15
5310-00-325-1900	137	23		128	17
5330-00-325-5052	42	8	4720-00-413-5227	23	8
	128	34	4730-00-416-2042	197	3
1	72	16		200	4
4730-00-331-4279	105	9	4730-00-418-4888	30	4
4730-00-340-2345	106	4	5310-00-419-1363	1	9
	110	11		113	21
5340-00-346-2596	84	38		130	56
5310-00-347-4123	74	26	4730-00-419-8863	126	5
	88	5	5305-00-423-4909	51	6
6210-00-350-9486	56	2	5306-00-423-8069	130	44
5940-00-351-8077	156	15	5315-00-423-8085	76	11
2940-00-352-7991	177	40	5365-00-423-8098	84	35
5305-00-362-7336	77	11	5306-00-423-8117	46	2
2520-00-362-7883	174	5		121	15
5310-00-362-8168	4	27		130	40
	94	24		177	24
	97	7	2510-00-423-8153	68	2
5999-00-363-6240	79	45		138	51
	106	12	5306-03-423-8194	34	6
5330-00-367-6909	11	28		36	6
5355-00-371-3370	74	30		77	16
	174	6		84	1
4730-00-374-6951	205	13		93	40
5310-00-375-0518	126	8	2815-00-423-8767	12	4
	138	6		112	38
3040-00-378-2681	74	20	5340-00-423-9532	3	1
2530-00-399-6407	99	41	5306-00-423-9609	126	1
2530-00-400-6506	113	35	5306-00-424-0086	86	16
6220-00-401-0704	61	1		106	8

CROSS-REFERENCE INDEXES

STOCK NUMBER	FIG.	NATIONAL STOCK NUMBER INDEX		FIG.	ITEM
		ITEM	STOCK NUMBER		
5306-00-424-0086	121	36	5310-00-432-4064	130	23
	126	21		175	19
4730-00-424-5871	110	5	5310-00-432-4105	88	19
	110	10	5365-00-432-4301	77	1
	100	20	5310-00-432-8001	158	14
	110	23	3120-00-432-8120	47	30
5930-00-424-9485	39	8	5360-00-432-8148	83	5
5306-00-426-2865	175	29	5330-00-433-3790	76	17
5306-00-426-2870	84	51		84	31
5306-00-426-2920	158	10	3110-00-434-1516	80	37
5306-00-426-2934	106	10	5930-00-434-9121	71	6
5304-00-426-2966	11	18	4730-00-437-0131	177	2
5306-00-426-2974	125	27	5315-00-438-5089	97	27
5306-00-426-3080	81	20		130	50
5306-00-426-3397	93	22	5306-00-438-8600	67	5
5340-00-426-4793	38	11	5310-00-438-8604	67	6
	66	9	4730-00-439-6021	4	22
	106	16	2530-00-439-9264	60	12
5340-00-426-4794	46	14	4720-00-440-2072	41	7
5340-00-426-4816	40	17	4730-00-441-8700	106	24
5306-00-426-5835	130	9	5310-00-445-4633	20	26
47300-0-427-5121	4	11	3120-00-446-9863	34	5
	42	10	5310-00-453-0414	19	5
5330-00-429-3542	84	70	5305-00-450-0421	47	2
	178	14	5305-00-450-5937	49	18
5310-30-431-7237	126	9	4720-00-453-9156	BULK	10
5311-00-431-7239	45	2	5310-00-451-3384	61	12
	46	3		82	9
	58	5		83	27
	67	20	5306-00-455-0460	113	4
	83	12		130	6
	93	21	5306-00-455-0467	14	20
	121	14		78	3
	130	39		78	54
	133	9		79	25
	134	2	2815-00-457-1615	10	13
5315-00-431-7317	82	12	5330-00-458-1909	76	29
4810-00-432-1944	78	11	4730-00-460-2459	99	27
5310-00-432-4064	10	8	4730-00-463-6725	99	15
	18	24	5360-00-465-5447	78	50
	19	18	2940-00-467-3305	14	19
	23	12	4730-00-469-7797	105	36
	36	2	5305-00-470-3321	192	14
	74	4	5306-00-470-5543	81	37
	77	13		179	9
	78	4	5310-00-470-5568	78	51
	78	45	5330-00-473-5727	183	3
	99	13		183	8
	106	13		184	3
	113	18		184	10

CROSS-REFERENCE INDEXES

STOCK NUMBER	FIG.	NATIONAL STOCK NUMBER INDEX		FIG.	ITEM
		ITEM	STOCK NUMBER		
5330-00-470-5727	189	5	5310-00-514-6849	126	11
	189	9		172	14
4730-00-470-6644	2	19		179	17
5311-00-470-9833	137	24	3110-00-516-5482	96	16
5305-00-472-5325	98	12	4320-00-518-3735	207	5
5365-00-476-4985	84	71	5310-00-518-5706	41	23
	178	13		176	16
5305-00-476-5617	15	2	6241-00-519-0264	58	18
5365-00-478-2920	126	16	5310-00-519-6592	121	32
	176	24	5340-00-519-7336	25	2
	179	30	5945-00-520-2012	59	7
5330-00-484-1816	102	2	5340-00-521-5425	138	49
5365-00-484-2728	138	40	4730-00-522-1910	79	40
4820-00-484-3538	94	17	5330-00-527-7939	190	14
5310-00-484-5739	85	4	5310-00-528-4124	144	47
	93	46	2520-00-530-1581	88	18
2520-00-487-3014	79	1	5330-00-530-3606	88	20
5305-00-489-0743	92	8	5330-00-531-3197	112	15
4730-00-489-2492	105	70	2640-00-537-2251	113	27
5365-00-490-4623	86	17	4730-00-540-1525	84	15
5365-00-493-8125	37	4		99	23
5360-00-494-2126	171	10	5310-00-543-4385	71	19
4730-00-496-7511	111	7		160	5
5360-00-498-2876	178	6	5340-00-547-9875	60	11
5360-00-498-2883	81	33	5940-00-549-6581	67	3
5330-00-498-2906	171	48	5310-00-553-3714	71	29
	173	29	5306-00-550-9129	49	27
5330-00-498-2913	20	3		50	18
5330-00-498-4556	109	5	5330-00-551-9118	84	49
	124	4	3110-00-554-3184	80	38
	161	9		112	30
	181	12	4730-00-555-1764	99	34
	184	13		135	34
	187	2	2640-00-555-2843	113	23
5310-00-498-8409	40	5	5330-00-559-8786	190	1
5330-00-500-1772	14	23	2530-00-563-8316	110	16
5310-00-507-5727	60	14	5330-00-570-8611	80	21
4820-00-509-9789	112	13	5330-00-579-3156	171	32
5320-00-510-7823	163	1	5330-00-580-1216	91	7
5365-00-514-0355	80	3	4730-00-580-7417	59	11
5310-03-514-6674	74	3		99	11
5310-00-514-6849	34	8	5315-00-582-2466	21	27
	76	13	5365-00-582-3157	82	10
	79	26		83	25
	84	2	5330-00-584-1310	48	5
	85	8	5310-00-584-5272	76	25
	93	41		96	35
	108	2		108	9
	111	15		126	22
	112	22		144	56

CROSS-REFERENCE INDEXES

STOCK NUMBER	FIG.	NATIONAL STOCK NUMBER INDEX		FIG.	ITEM
		ITEM	STOCK NUMBER		
5310-00-584-5272	172	19	5306-00-637-4956	175	2
5330-00-585-4284	37	9		179	16
5330-00-591-7543	172	8		189	13
5330-00-593-1192	173	17	5307-00-637-6458	206	20
5330-00-593-1282	86	7	5310-00-637-9541	14	16
2530-00-593-7164	113	38		22	16
4730-00-595-0385	16	2		94	6
	111	9		97	3
4820-00-595-2761	105	38		110	15
5310-00-595-6153	190	3		125	12
5310-00-595-7237	49	2		151	11
5310-00-596-7691	71	18		153	4
	73	7		180	3
5360-00-597-8341	84	68		189	14
5360-00-597-8351	128	33		201	3
5365-30-598-6265	168	14		208	8
5315-00-598-6435	84	28	5310-00-637-9575	158	7
5330-00-599-1628	190	7	5305-00-638-8920	124	23
5330-00-599-2162	84	5		130	53
5330-00-599-2183	85	21	4730-00-639-9730	23	21
5935-00-599-9604	63	2		41	9
5365-00-601-9696	112	14		144	43
4730-00-602-5342	27	5		157	6
	29	8	4730-03-640-5852	208	14
4310-00-609-7102	112	10	6240-00-643-0687	60	2
4730-00-611-3865	157	11	2910-00-646-9727	9	4
5315-00-616-5524	34	18	4730-00-647-3207	99	22
	75	10		106	19
6150-00617-1989	49	16		195	16
534-00-61 8-0246	176	14	5310-00-655-9370	11	11
536-000-629-2560	101	21		172	5
31130-0-629-4111	20	36	5970-00-657-8133	49	26
5310-00-629-9613	2	8	5310-00-659-0976	78	38
	2	15	5310-00-660-1819	94	13
	95	24	5310-00-660-2649	61	11
2930-00-635-8296	177	44		158	8
5310-00-637-1058	23	17	5310-00-660-3381	50	31
	51	3	5310-00-682-4425	19	6
	51	17	4730-00-684-6920	105	12
5306-00-637-4956	17	4		175	23
	40	14	5365-00-687-3379	78	Z9
	76	3	5305-00-688-2111	17	6
	79	70	5306-00-698-2150	77	29
	87	12		85	7
	105	28		176	29
	111	27	5310-00-732-1797	49	4
	125	16	5340-00-702-8534	171	21
	126	12	4730-00-703-7761	23	22
	141	2	5305-00-708-3823	78	1
	155	4		81	9

CROSS-REFERENCE INDEXES

STOCK NUMBER	FIG.	NATIONAL STOCK NUMBER INDEX		FIG.	ITEM
		ITEM	STOCK NUMBER		
5305-00-708-3823	128	32	5930-00-736-3539	56	4
5315-00-710-2087	178	2	2920-00-737-3225	49	22
5330-00-710-5885	83	24	2910-00-740-3593	86	8
2530-00-713-5633	94	10	5330-00-741-0674	128	26
5330-00-714-2330	96	6	5365-00-753-9528	49	19
5365-00-715-1152	37	6		50	33
	50	29	5365-00-754-1082	171	20
5930-00-715-1939	71	27	3120-00-755-7097	112	25
4730-00-718-2621	205	14	2940-00-756-8519	23	39
5305-00-719-5238	88	9	6220-00-756-8787	58	16
5310-00-719-5470	49	12		60	7
4820-00-720-2096	38	8	5330-00-756-8795	89	4
5365-00-721-7680	20	25	5310-00-757-6377	71	8
5305-00-723-9396	205	3		71	20
5305-00-724-6810	204	6	6110-00-757-7187	50	30
5305-00-724-7218	75	12	5315-00-763-7424	82	22
	124	5		83	21
	177	13	5314-00-761-6882	73	13
5305-00-724-7221	93	32	5310-00-763-8901	1	13
	96	28		80	31
	130	15	5310-00-763-8905	80	26
5305-00-724-7222	48	7	5306-00-766-2182	2	10
	93	49	5310-00-768-0318	1	16
	147	3		22	10
5305-00-724-7225	92	23		46	8
5305-00-724-7265	92	15		49	15
5305-00-725-2317	1	4		74	12
	40	7		76	24
	75	3		130	30
	114	9		133	13
	125	7	5310-00-768-0319	47	21
	138	25	5310-00-775-5723	100	19
	144	34	2920-00-775-7691	71	21
	208	6	6220-00-778-7213	60	10
5310-00-725-7382	74	23	5305-00-781-3929	172	15
4730-00-726-1103	99	49	5305-03-782-9489	41	28
5305-00-726-2567	206	19		67	8
2610-00-726-7650	116	5		82	19
4820-00-728-7467	103	1		83	28
6220-00-731-6084	61	5	5306-00-783-5183	50	25
5310-00-732-0558	14	17	5306-00-783-5188	50	20
	24	5	5325-00-786-5487	157	13
	42	22	5365-00-789-8410	124	15
	69	2		121	3
	97	2		182	12
	110	14		1B5	7
	130	46		186	6
	136	3	5340-00-789-8412	109	6
	151	10		124	3
	208	7		144	24

CROSS-REFERENCE INDEXES

STOCK NUMBER	FIG.	NATIONAL STOCK NUMBER INDEX		FIG.	ITEM	
		ITEM	STOCK NUMBER			
5343-00-789-8412	161	8	5310-00-809-8533	135	9	
	181	13	5310-00-809-8540	151	1	
	184	14	5310-00-809-8541	136	2	
	187	3		179	15	
5365-00-794-2796	111	21	4730-00-809-9427	22	9	
5330-00-801-3354	16	8	4730-00-810-7848	23	7	
	79	54	5360-00-812-0196	50	5	
	84	17	4730-00-812-7999	94	20	
	86	14		107	6	
	95	11	5330-00-813-3770	84	45	
	128	18		93	44	
	129	11	5306-00-814-6565	76	17	
	5306-00-831-9785	175	18	5306-00-814-8967	78	44
	5305-00-802-2764	94	5		106	38
	5330-00-802-7096	173	24		108	23
5365-00-804-2026	82	32	5340-00-817-0870	40	2	
5365-00-834-2772	43	10		40	9	
	45	4	5365-00-817-2417	144	65	
5365-00-834-2782	101	20	3120-00-818-3524	114	13	
5365-00-804-2784	177	39	5306-00-819-4250	23	41	
5310-00-804-4806	4	18	2920-00-821-2943	50	7	
	20	12	5305-00-821-3869	2	1	
	25	3		7	4	
	36	15		34	13	
	99	14		75	9	
	138	41		77	8	
	4730-00-804-7944	90	8		80	20
	5365-00-804-9738	115	8		97	1
	6145-00-805-1719	BULK	30		117	16
	5330-00-806-7027	128	5		126	31
4820-00-808-3669	100	11		172	26	
5310-00-809-4058	153	15		174	23	
	156	7	5310-00-822-2236	50	4	
	5310-00-809-4061	1	2	5310-00-822-2241	50	6
	4	3	2920-00-822-2287	50	1	
5310-00-809-5997	40	12	5310-00-823-8833	92	14	
	150	3	5310-00-823-8804	73	12	
	1	20		92	3	
	41	22		115	4	
	92	18	4730-00-825-0587	179	43	
	135	5	5307-00-827-7251	112	5	
	176	17	3120-00-828-6852	50	22	
	5310-00-809-5998	1	14	5330-00-828-9039	129	16
	7	14	3120-00-832-8568	112	28	
	148	3	5330-00-832-8569	110	29	
5306-00-809-7134	2	11	2805-00-832-8686	112	40	
	46	6	6220-00-832-8774	58	15	
5310-00-809-8533	91	26		60	6	
	92	21	5310-00-833-9298	71	32	
	93	8	4730-00-833-9315	189	27	

CROSS-REFERENCE INDEXES

STOCK NUMBER	FIG.	NATIONAL STOCK NUMBER INDEX		FIG.	ITEM
		ITEM	STOCK NUMBER		
5306-00-834-8450	112	37	3110-00-862-7688	82	5
5310-00-834-8732	51	9		83	16
4730-00-835-3003	99	50	5305-00-863-1627	167	2
	144	19	5330-00-863-5549	127	12
4720-00-836-7189	BULK	9	5330-00-865-0404	85	10
5315-00-836-9672	173	15		172	32
5310-00-838-1702	91	23	2530-00-865-2215	127	10
9390-00-839-1864	50	3	5315-00-865-4856	100	8
5315-00-839-2326	100	6	4820-00-866-9309	105	3
5315-00-839-5822	97	26	5330-00-869-4226	117	7
	108	27	5330-00-869-6563	84	63
	130	52		86	9
	138	37	4730-00-871-6729	23	23
	175	9	5306-00-874-4001	108	8
	176	20		114	12
	179	26		134	1
5306-00-839-9729	171	6		177	28
5315-00-842-3044	137	2		180	4
5310-00-843-4593	74	21	2530-00-875-8071	112	36
	144	51	2940-00-876-2181	23	27
5330-00-843-7194	20	30	5310-00-877-5797	157	24
	21	20	4730-00-877-8997	99	2
	50	16		107	3
2920-00-843-8211	49	14		191	48
4730-00-844-3308	22	7	5310-00-879-0671	74	25
5315-00-844-3964	81	22	5975-00-880-7644	66	10
	82	3	5310-00-88J-7744	97	8
	83	18		140	12
5330-00-844-6937	84	12		145	4
5340-00-844-7921	47	24		162	2
5335-00-846-5703	124	24	5310-00-880-7745	179	41
5330-00-848-9950	177	41	4730-00-883-0643	99	42
5310-00-851-2682	34	23	4820-00-887-5531	99	20
	94	28	5330-00-889-5989	96	38
	138	35	6260-00-890-1278	57	5
5330-00-851-7742	47	43	5330-00-890-2226	112	33
5310-00-852-8266	15	3	5315-00-891-0815	108	26
	23	16	5365-00-893-8319	13	3
2540-00-854-1052	157	5		79	35
5330-00-854-1603	120	1	5360-00-894-7275	82	28
5330-00-855-8047	101	14	5330-00-894-7291	83	40
5330-00-855-8054	101	12	5340-00-896-6114	77	31
5360-00-858-6212	128	9	3110-00-896-6819	96	19
5330-00-858-8224	37	2	3110-00-896-6823	81	6
5330-00-859-0396	85	11	5306-00-897-9295	42	5
5330-00-859-0397	94	19	5315-00-898-1468	85	15
	96	24	5305-00-930-1118	151	2
	104	2	5330-00-904-0335	49	7
2530-00-860-0373	106	17		50	19
3110-00-862-7688	81	28	4730-00-906-1527	25	7

CROSS-REFERENCE INDEXES

STOCK NUMBER	FIG.	NATIONAL STOCK NUMBER INDEX		FIG.	ITEM
		ITEM	STOCK NUMBER		
4730-00-908-3193	41	36	5360-00-925-4499	128	11
	87	18	4730-00-925-4574	124	13
4730-00-908-3195	41	11		181	1
4730-00-909-8627	41	6		182	10
2940-00-910-3065	23	40		185	5
5310-00-913-3366	41	21		186	4
5330-00-913-6143	128	13	5360-00-925-7048	172	33
5330-00-913-6144	87	9	5305-00-928-9636	1	7
	125	17	5330-00-928-9798	47	39
	126	20	5363-00-929-0701	82	18
	175	26	4730-00-929-1107	205	11
	179	19	5330-00-929-3499	77	19
	83	14		103	5
5340-00-914-0554	4	28	2530-00-929-6405	96	8
5330-00-914-0703	49	20	5330-00-930-4064	77	28
	50	32	5330-00-930-5643	36	7
5330-00-914-5820	177	21	5330-00-930-5736	76	12
	180	13	3110-00-930-6289	117	13
5330-00-914-5846	126	24	5317-00-930-7013	49	13
	177	16	2590-00-930-9107	48	1
5310-00-915-4891	92	24	5330-00-930-9407	86	18
	147	5		87	7
	199	12		89	12
	206	21		96	37
	208	11	2520-00-930-9902	93	29
5306-00-916-1943	76	33	5340-00-931-4527	101	3
4730-00-917-4794	87	11	5360-00-931-8004	94	25
5330-00-919-2249	77	3	5360-00-932-0765	178	9
5330-00-920-6924	18	20	5310-00-933-5940	113	15
	50	14	5310-00-934-9764	193	13
	171	17	4730-00-935-5355	87	28
5310-00-920-6931	57	3	4730-00-936-5046	179	36
2943-00-920-8228	23	28	5305-00-938-1539	91	22
4730-00-922-2308	126	26	5330-00-939-0871	83	36
	175	6	4730-00-939-5533	109	4
	179	18		124	2
5340-00-922-3522	112	19		144	22
5310-00-922-5663	97	6		161	7
	130	47		181	11
5371-00-922-8151	117	4		184	12
5310-00-922-8691	78	56		187	1
4730-00-923-2126	195	20	2540-00-940-0413	158	12
4820-00-923-7042	128	16	5330-00-941-3599	86	10
5330-00-923-8924	76	28	6240-00-941-8479	56	3
4820-00-923-9990	178	8	5310-00-943-2141	200	11
4730-00-924-7886	78	12	5365-00-943-5354	82	11
	111	3		83	9
	112	26	5975-00-944-1499	72	1
	172	28		63	9
4820-00-925-0076	110	28	5310-00-944-5896	47	32

CROSS-REFERENCE INDEXES

STOCK NUMBER	FIG.	NATIONAL STOCK NUMBER INDEX		FIG.	ITEM
		ITEM	STOCK NUMBER		
5330-00-944-8281	176	13	5330-00-972-7644	50	12
5330-00-945-0494	21	45	5330-00-973-8301	80	29
5330-00-945-0564	128	22		80	43
3110-00-945-8410	79	6	5330-00-974-7169	76	30
5305-00-947-4353	91	27	5310-00-975-2075	117	21
	92	20		174	10
5305-00-947-4355	93	9		179	24
5305-00-947-4356	137	13	5977-00-976-4693	49	9
5305-00-947-4361	1	8	5330-00-976-4695	50	27
5365-00-948-1600	78	35	5360-00-977-0780	94	18
5330-00-948-4063	87	20	5310-00-978-5406	137	15
	128	25	2530-00-980-2376	101	9
	175	31	4820-00-980-2379	101	10
3113-00-948-5793	76	9	2530-00-980-2384	111	7
5330-00-948-6063	4	26	5310-00-982-5007	74	19
5330-00-948-6482	87	10	5305-00-983-6622	21	40
	128	38	5310-00-984-3806	41	26
	129	20	5305-00-984-5678	74	2
3830-00-948-9928	172	9	5305-00-984-6189	71	1
5340-00-949-0311	128	36	5305-00-984-6192	49	10
3110-00-949-1438	78	61		61	7
	129	9	5340-00-985-0823	176	21
5310-00-950-0039	75	4		179	25
5360-00-950-8041	78	20	5360-00-985-2253	51	12
	78	31	2910-00-989-3388	37	5
5310-00-951-7209	147	4	5335-00-989-7434	157	15
5365-00-952-7573	44	8	4730-00-995-1570	99	36
5330-00-952-8006	104	5	2920-00-999-2526	49	23
5330-00-952-8007	171	26	5310-00-999-2527	50	28
5330-00-952-8008	15	7	5940-00-999-2534	49	25
	20	10	5930-00-999-3226	59	12
	21	11	5340-00-999-3230	37	7
	21	39	5330-00-999-5503	76	26
	79	37	5330-00-999-5505	19	17
	128	29	5330-00-999-8036	110	17
	179	32	5310-00-999-8284	94	12
6220-00-953-4652	60	1	5310-00-999-8285	81	36
4730-00-958-1475	27	2	5310-00-999-8288	17	7
2520-00-962-1115	88	13	5315-00-999-8407	81	39
4730-00-962-4176	175	15		82	41
4730-00-962-4579	126	10	5315-00-999-8416	21	48
5330-00-962-4712	178	5	4730-01-034-8347	32	16
5305-00-964-0503	2	3	5305-01-010-2362	106	30
2520-00-966-2070	88	8	5340-01-013-1040	124	12
9330-00-967-3902	BULK	28		181	4
5330-00-968-5388	127	9		182	13
4730-00-968-6129	4	14		185	8
4730-00-969-6941	84	40		186	7
5310-00-972-0479	93	2	4720-01-013-3207	BULK	4
5310-00-972-1588	158	5	2940-01-016-4654	23	25

CROSS-REFERENCE INDEXES

STOCK NUMBER	FIG.	NATIONAL STOCK NUMBER INDEX		FIG.	ITEM
		ITEM	STOCK NUMBER		
4730-01-017-5124	183	13	3020-01-024-2915	21	52
5330-01-017-6535	87	15	5310-01-024-3323	10	12
	124	21	5330-01-024-3359	17	8
	125	5	5330-01-024-3368	19	11
	126	28	5330-01-024-3369	12	14
	175	5	5330-01-024-3370	4	5
	180	27		111	28
4820-01-021-8957	94	16	4710-01-024-3640	18	11
5330-01-021-9880	84	36	5365-01-024-3727	20	38
3120-01-022-3955	21	2	5305-01-024-4773	19	22
3120-01-022-5387	8	11	5305-01-024-4774	20	18
5330-01-022-9015	80	5	5330-01-024-4861	42	16
2815-01-023-7352	8	2	5330-01-024-4862	36	11
4710-01-023-7832	18	22	5330-01-024-4864	21	34
3040-01-023-7833	20	29	3110-01-024-4901	90	28
4730-01-023-8633	21	53	5307-01-024-4922	17	9
5305-01-023-9064	21	13	5330-01-024-5115	4	25
5360-01-023-9435	21	42	5365-01-024-5118	21	68
5330-01-023-9656	21	58	5340-01-024-5308	42	7
4730-01-024-0059	21	14	5305-01-024-7026	21	9
3020-01-024-0102	21	44	5306-01-024-7524	19	7
4710-01-024-0743	17	5	4820-01-024-7710	21	38
2910-01-024-0937	20	24	5365-01-024-9868	129	12
2910-01-024-0938	20	22	5360-01-025-1092	20	33
2910-01-024-0939	21	63	5335-01-025-4359	19	10
4710-01-024-0942	18	12	5306-01-025-4791	3	7
3040-01-024-1001	20	21	5305-01-025-4814	20	13
4720-01-024-1019	42	14	5306-01-025-6407	7	11
4710-01-024-1504	18	1	4720-01-025-7995	15	17
2910-01-024-1505	18	7	5310-01-026-5831	6	2
4710-01-024-1506	18	29	2590-01-026-9532	106	20
2910-01-024-1507	36	14	5365-01-026-9555	96	36
2910-01-024-1508	20	11	6680-01-027-3410	3	3
2993-01-024-1509	20	50	2520-01-028-8096	177	42
2910-01-024-1510	20	35	5355-01-028-8788	172	6
2910-01-024-1512	21	43	4730-01-029-0520	111	4
2910-01-024-1513	21	3	5330-01-029-2388	96	7
2930-01-024-1515	42	6	5340-01-029-4590	2	18
4730-01-024-1516	42	11	5330-01-030-18Z5	177	29
4710-01-024-1517	18	30		180	28
5330-01-024-2214	14	3	5360-01-030-4539	172	2
5330-01-024-2220	5	9	4730-01-030-9928	79	38
5330-01-024-2499	5	6	2815-01-031-3141	96	26
5330-01-024-2520	21	57	3020-01-031-9391	82	6
5330-01-024-2521	21	31	6140-01-032-1326	67	14
5360-01-024-2608	21	4	5305-01-032-2312	46	10
4730-01-024-2654	18	16		168	5
2910-01-024-2867	20	16		176	23
2910-01-024-2868	21	62	5305-01-034-2779	6	1
2910-01-024-2869	19	31	5365-01-335-0140	93	53

CROSS-REFERENCE INDEXES

STOCK NUMBER	FIG.	NATIONAL STOCK NUMBER INDEX		FIG.	ITEM
		ITEM	STOCK NUMBER		
5330-01-036-2817	177	27	2530-01-053-7431	96	32
	180	11	3120-01-053-7435	96	11
6220-01-037-5622	60	3	2530-01-053-7437	96	13
5365-01-040-1344	76	5	2520-01-053-7442	93	3
	128	20	5310-01-053-7474	85	5
5310-01-040-6018	20	27		93	45
5347-01-043-7077	140	10	5310-01-053-7475	93	55
4720-01-046-2997	41	12	2520-01-053-7496	93	42
5365-01-047-0826	91	6	5306-01-053-7524	93	5
9390-01-047-4099	195	31		96	47
5310-01-047-6064	47	5	5310-01-053-7525	96	42
5961-01-047-6729	47	14	5310-01-053-7526	117	8
5330-01-048-1031	13	1	5365-01-053-7617	93	39
5330-01-048-1032	2	20	5306-01-053-8021	137	26
4730-01-048-5944	200	5	5340-01-053-8024	109	7
3030-01-049-5863	44	13	2530-01-053-8089	105	1
4730-01-049-9768	113	36	5340-01-053-8197	75	13
4010-01-051-0718	199	3	5310-01-053-8208	98	21
5340-01-051-2311	105	22	5310-01-053-8239	96	20
	124	8	2523-01-053-8216	96	10
	144	36	5310-01-053-8219	93	23
5310-01-051-2360	36	8	5315-01-053-8233	93	57
	39	2	5365-01-053-8236	112	20
	58	9	5365-01-053-8345	121	20
	74	11	5365-01-053-8346	121	20
	99	38	5365-01-053-8347	121	21
	144	31	5365-01-053-8348	121	21
5307-01-051-2364	36	13	5365-01-053-8349	121	21
4730-01-051-3134	125	8	2530-01-053-9509	113	29
	176	2	3020-01-055-1725	96	18
4730-01-051-5256	76	4	4730-01-055-4017	26	6
	125	18		29	6
	176	10		30	6
	189	12		192	5
4730-01-051-5257	76	31	4730-01-057-9709	196	4
2523-01-051-5273	113	28	4730-01-058-0900	18	27
4710-01-051-8745	99	18	2910-01-058-8075	75	7
5365-01-053-0180	84	13		117	20
5365-01-053-2693	125	24	5340-01-058-8101	34	3
2530-01-053-2699	125	25	5940-01-058-9090	67	4
5330-01-053-2907	94	15	2920-01-058-9099	38	12
5340-01-053-3841	96	14		39	22
5315-01-053-3842	89	3		58	1
	93	34		66	19
5330-01-053-3872	112	23		105	19
2520-01-053-4759	76	27		107	10
5330-01-053-7021	94	14		130	1
2643-01-053-7310	113	24		157	14
5325-01-053-7311	113	25		195	1
3805-01-053-7408	137	29	5310-01-058-9109	94	11

CROSS-REFERENCE INDEXES

STOCK NUMBER	FIG.	NATIONAL STOCK NUMBER INDEX		FIG.	ITEM
		ITEM	STOCK NUMBER		
5940-01-058-9133	53	5	4730-01-062-2570	32	5
5305-01-058-9146	71	23		191	5
6220-01-059-0872	53	3	2930-01-062-2851	14	12
5940-01-059-0873	73	6	4820-01-062-3990	15	1
5310-01-059-0992	71	30	4730-01-062-5206	79	42
2520-01-059-7175	86	6	5330-01-062-5263	172	27
2520-01-059-7219	77	26	5343-01-062-5271	32	21
2523-01-059-9288	82	1	2533-01-062-5317	128	39
	83	14	5305-01-062-6024	197	9
5307-01-059-9293	86	13	5365-01-062-6110	3	13
2943-01-059-9296	86	11	4730-01-062-6114	175	14
5315-01-059-9342	74	32	4720-01-062-6121	BULK	22
	92	26	9340-01-062-6129	177	10
5315-01-059-9347	94	23	5305-01-062-7143	39	13
2520-01-059-9410	78	17	5310-01-062-7145	160	6
4730-01-059-9435	106	6	2540-01-062-7151	160	3
5355-01-059-9572	74	33	2540-01-062-7152	160	2
	92	27	2543-01-062-7153	160	7
5310-01-060-2082	130	55	4730-01-062-7174	99	19
5315-01-060-3748	93	18	5305-01-062-9765	20	28
5306-01-060-4404	90	1	5340-01-062-9902	158	1
	91	19	5340-01-062-9905	156	4
5330-01-061-7994	4	19	5306-01-062-9927	144	10
5330-01-061-7997	43	6	4730-01-063-0648	137	17
5330-01-061-7999	23	14	5310-01-063-0650	171	8
5330-01-061-8004	111	12	5311-01-063-0719	144	45
4710-01-061-8021	18	4	5315-01-063-0738	100	14
2815-01-061-8177	2	12	4730-01-063-0744	99	7
5306-01-061-8631	2	1	2530-01-063-3763	110	5
5310-01-061-8633	67	9	5305-01-063-0779	100	18
5310-01-061-8637	20	32	2510-01-063-0780	100	2
5310-01-061-8639	35	4	5305-01-063-0818	101	19
5311-01-061-8663	33	5	9905-01-063-0850-	167	6
5330-01-061-9036	21	54	3030-01-063-0863	111	30
5330-01-061-9037	15	15	2540-01-063-1420	144	11
2911-01-061-9182	20	34	5340-01-063-2993	62	3
4710-01-061-9183	18	25	5360-01-063-4209	128	12
2815-01-061-9205	2	17	2530-01-063-4211	128	21
5330-01-061-9379	21	56	5365-01-063-4212	129	25
5330-01-061-9380	21	50	5310-01-063-4218	128	10
5330-01-061-9382	21	51	2530-01-063-4221	128	23
5330-01-061-9490	21	30	4730-01-063-4224	176	30
4710-01-062-0272	25	9	5343-01-063-4236	58	22
5310-01-062-0380	21	66		67	15
2815-01-062-0389	2	17	5306-01-063-4239	131	3
5315-01-062-0946	3	2	5365-01-063-4292	129	5
5310-01-062-0948	10	11	5305-01-063-5735	158	3
3110-01-062-0950	21	23	4730-01-063-9285	109	2
2910-01-062-1354	18	28		124	1
5340-01-062-1471	20	55		144	25

CROSS-REFERENCE INDEXES

STOCK NUMBER	FIG.	NATIONAL STOCK NUMBER INDEX		FIG.	ITEM
		ITEM	STOCK NUMBER		
4730-01-063-9285	161	6	4730-01-067-8059	18	9
	182	5	4730-01-068-0008	195	4
	183	18	5940-01-068-1879	156	16
	188	2	5330-01-068-6073	102	3
4730-01-063-9801	87	6	5365-01-068-6119	83	41
5345-01-064-0968	129	3	5365-01-068-6133	84	21
5365-01-064-1030	129	4	5325-01-068-6227	177	12
5310-01-064-1494	20	56	6350-01-068-6234	71	3
4820-01-064-2264	128	15	2520-01-068-7069	93	56
5340-01-064-2271	128	3	4730-01-068-7089	88	2
2920-01-064-3732	66	16	5365-01-068-7102	96	45
2920-01-064-3809	71	25	4730-01-068-7106	78	27
5340-01-064-3819	99	46	4730-01-068-7122	20	45
	107	7	4730-01-068-7124	21	41
5306-01-064-3842	144	5	3040-01-068-7170	78	41
	144	71	5895-01-068-7269	78	25
5355-01-064-3851	71	21	5315-01-068-9644	78	22
3040-01-064-6622	34	12	2520-01-068-9683	88	1
2540-01-064-6697	34	2	3040-01-068-9709	20	14
5365-01-064-6702	117	19	5315-01-068-9711	20	4
5315-01-064-751 6	78	13		21	26
5920-01-065-7974	58	7	2520-01-068-9726	78	26
	59	9	2520-01-068-9747	78	7
5310-01-065-9110	71	31	4310-01-068-9779	20	19
5330-01-066-0673	77	22	5315-01-068-9780	20	39
5360-01-066-1454	78	10	2815-01-068-9794	96	23
2590-01-066-1455	77	23	5315-01-069-0602	102	5
5306-01-066-4572	126	2	5315-01-069-0755	80	22
2520-01-066-4723	174	13	5340-01-069-0762	177	11
	174	21	5315-01-069-0765	175	11
5315-01-066-5213	82	31		176	22
5360-01-066-5296	129	10	4730-01-069-3769	106	2
5305-01-066-7673	110	27		110	25
4330-01-066-7713	84	33	5340-01-069-0788	78	30
5310-01-066-9165	113	14	5365-31-069-3840	114	14
2520-01-066-9196	168	13	2530-01-069-0860	98	1
5330-01-066-9254	9	6	2530-01-069-0861	98	1
	106	5	2520-01-069-0894	82	2
4730-01-066-9486	162	7		83	19
2510-01-067-1735	83	38	2520-01-069-0911	89	6
5365-01-067-2179	21	18		113	2
5360-01-367-4688	78	9	5315-01-069-1410	21	21
5360-01-067-5505	78	39	5340-01-070-1592	15	21
3020-01-067-5528	96	48	5340-01-070-1593	17	3
5310-01-067-5536	96	43	4720-01-070-2484	123	4
3020-01-067-5537	96	44	4730-01-070-4915	22	6
2520-01-067-5619	85	3	4730-01-073-4310	16	5
2520-01-067-5620	85	2	4730-01-074-0060	157	3
5310-01-067-5658	179	14	5365-01-074-3568	158	2
4730-01-067-8052	172	31	4730-01-075-1923	189	19

CROSS-REFERENCE INDEXES

STOCK NUMBER	FIG.	NATIONAL STOCK NUMBER INDEX		FIG.	ITEM
		ITEM	STOCK NUMBER		
4730-01-075-1923	189	24	5310-01-097-8955	177	9
4730-01-077-7979	26	10	2510-01-096-0179	139	11
5330-01-079-4740	169	6	5310-01-098-0624	74	13
5310-01-079-4774	173	4		106	7
3110-01-079-7024	47	29		114	11
4820-01-080-7160	112	11		177	18
2530-01-080-7414	98	8		180	5
2530-01-081-3213	112	43	5315-01-098-6458	81	5
4310-01-082-2263	112	12	5330-01-098-9988	91	9
5940-01-082-3321	53	6	2920-01-099-3085	47	36
4310-01-083-1999	112	42	5340-01-099-8154	139	10
4820-01-085-1836	103	7	5365-01-100-8867	89	11
5365-01-085-4278	171	4	5365-01-100-8868	89	13
5340-01-085-8085	158	11	5940-01-100-9044	63	4
5315-01-086-3938	98	7	3120-01-101-5089	50	11
4820-01-087-2221	16	10	4730-01-101-7363	161	10
5340-01-088-2385	39	3	5930-01-101-7845	39	18
5337-01-088-6106	179	39	5340-01-102-1789	30	7
5325-01-088-7468	99	33	5310-01-102-2477	114	15
4730-01-089-3828	84	39		137	14
2530-01-089-9129	117	5	5340-01-102-7941	95	17
4730-01-090-3237	126	4	5310-01-102-9868	138	7
4730-01-091-9212	191	9	5365-01-103-3640	170	4
5365-01-094-2429	84	60	5307-01-103-3673	21	29
	85	17	5310-01-103-3717	93	15
5365-01-094-2430	85	20	2530-01-103-3815	98	11
4730-01-094-7469	161	15	5315-01-103-3917	79	7
5310-01-094-8810	138	23	5305-01-103-5728	83	26
5310-01-095-1526	144	9	2540-01-103-6105	157	17
5360-01-095-1834	86	2		157	19
5310-01-095-3330	78	8	5330-01-103-6593	79	8
3120-01-095-3374	82	33	4820-01-103-6787	128	14
5311-01-095-4016	144	8	4730-01-103-6840	105	4
5310-01-095-4631	74	16	5365-01-103-7156	19	26
	177	32	5365-01-103-7157	19	27
	180	8	4730-01-103-8037	15	18
4730-01-095-7717	126	19	5310-01-103-9402	113	20
	175	1	5999-01-104-3445	47	22
5310-01-095-8406	78	37	4730-01-104-0728	42	1
5330-01-096-1099	42	19	4730-01-104-0729	42	24
5330-01-096-1104	112	1	4820-01-104-0736	15	4
4730-01-096-9128	26	12	4330-01-104-0737	15	16
	27	1	4820-01-104-3738	15	14
	191	23	4820-01-104-4091	42	4
5330-01-097-8062	112	31	4730-01-104-5086	42	9
3110-01-097-8104	85	19	2815-01-104-5092	8	5
5330-01-097-8121	KIT		4820-01-104-5148	15	9
5330-01-097-8143	15	12	3040-01-104-6372	20	48
5310-01-097-8955	87	33	2910-01-104-6380	35	3
	175	33	3040-01-104-6434	20	17

CROSS-REFERENCE INDEXES

		NATIONAL STOCK NUMBER INDEX			
STOCK NUMBER	FIG.	ITEM	STOCK NUMBER	FIG.	ITEM
2815-01-104-6436	8	7	3120-01-106-8264	8	10
2910-01-104-7558	21	32	5305-01-107-3526	18	3
2910-01-104-7559	21	55	5315-01-107-3758	20	31
3040-01-104-9302	21	6	5305-01-107-5161	85	26
3040-01-104-9303	21	8		108	4
2910-01-104-9316	25	18	5365-01-107-9329	43	5
2910-01-104-9318	19	9		145	13
2910-01-104-9993	20	1	5315-01-108-1232	19	33
2911-01-104-9995	20	20	5315-01-108-4622	3	11
4730-01-105-0412	15	20	5310-01-108-7525	139	6
2910-01-105-1265	20	42	3120-01-108-7663	20	2
2910-01-105-2711	21	59	5365-01-110-0336	18	15
2910-01-105-2712	21	15	5306-01-110-1130	117	26
2910-01-105-3609	21	7	2940-01-110-2489	14	24
2910-01-105-3610	21	61	6680-01-110-4845	4	24
2910-01-105-5710	21	28	5340-01-110-8087	18	6
2910-01-105-9053	21	16	5340-01-111-0818	18	8
5310-01-105-9384	15	6	3120-01-111-4396	5	1
	144	6	5340-01-111-7800	18	10
	144	73	3120-01-111-9321	5	3
5310-01-105-9393	33	2	5340-01-111-9625	18	5
5340-01-105-9438	19	2	2540-01-112-0525	156	2
5325-01-105-9454	94	22	2920-01-112-2687	50	26
	105	20	9390-01-112-3500	50	9
	107	11		50	23
5315-01-105-9476	33	6	5306-01-112-4340	90	40
5315-01-105-9479	20	8	5306-01-112-4341	101	6
5360-01-105-9598	15	5	5330-01-112-9029	KIT	
5360-01-105-9599	21	69	5330-01-113-1318	91	10
5360-01-105-9602	35	2	5945-01-113-18 11	51	1
5340-01-105-9614	18	23	5310-01-113-4047	23	35
5340-01-105-9615	25	12		38	13
4820-01-105-9652	21	35		67	21
2911-01-105-9929	21	17		75	5
2815-01-105-9932	11	5		135	29
2815-01-106-0053	8	4		117	25
5305-01-106-0251	15	13		141	5
5310-01-106-0263	18	21		159	7
5340-01-106-0284	25	10		177	6
5315-01-106-0333	20	47		179	27
2911-01-106-0446	35	1	5360-01-114-9197	104	3
5330-01-106-1161	158	13	5340-01-115-3548	50	8
3020-01-106-1871	43	3		50	24
3110-01-106-3931	43	4	5930-01-115-6401	66	4
	44	9	2815-01-116-6399	8	6
	45	5	2590-01-116-9623	144	12
3120-01-106-5306	5	2	2530-01-117-6542	108	11
2835-01-106-6663	79	4	5330-01-118-4724	K17	
5306-01-106-8224	43	2	5310-01-119-1442	144	4
5306-01-106-8225	20	58		144	69

CROSS-REFERENCE INDEXES

STOCK NUMBER	FIG.	NATIONAL STOCK NUMBER INDEX		FIG.	ITEM
		ITEM	STOCK NUMBER		
6620-01-119-6547	42	18	4720-01-146-5898	BULK	25
5365-01-121-2508	15	8	5365-01-147-1450	19	30
2520-01-122-5680	81	15	2815-01-147-2237	3	3
	82	26	5365-01-147-4323	19	23
	83	2	5310-01-147-6677	20	40
2520-01-122-9497	82	25	5365-01-147-9591	20	51
	83	1	4730-01-148-0865	3	12
5930-01-123-6618	66	2	2590-01-148-2620	157	20
5330-01-124-2451	85	12	3040-01-148-2816	20	43
	86	3	5330-01-148-5891	21	19
	126	15		129	8
	175	7	5340-01-148-6673	11	6
	179	31	5340-01-148-6674	14	6
	179	37	5360-01-148-6707	12	8
5365-01-124-2945	129	7	6220-01-148-7953	58	14
5330-01-124-4418	168	9	4820-01-148-8161	86	1
2540-01-124-9282	157	21	2815-01-148-8165	8	1
3030-01-126-3834	45	16	5340-01-148-8166	1	3
4730-01-126-7601	191	20	3040-01-148-8167	4	16
	191	27	3020-01-148-8170	44	6
	191	31	3020-01-148-8171	44	10
	191	35	3040-01-148-8172	44	11
	191	39	2815-01-148-830	4	6
5330-01-127-0849	171	46	5340-01-148-9609	44	12
2530-01-127-2348	101	1	2815-01-149-0924	12	6
3110-01-127-3624	82	27	2815-01-149-0933	12	9
	83	10	2815-01-149-0934	12	13
3120-01-127-5376	16	4	2990-01-149-0935	40	16
5360-01-129-4726	174	29	4820-01-149-0936	15	11
3110-01-129-6756	47	41	2910-01-149-0937	20	46
3825-01-130-4932	194	1	2815-01-149-1061	12	11
5365-01-131-5986	173	18	3040-01-149-1739	43	7
5340-01-132-4704	50	10	2910-01-149-3369	21	5
4730-01-132-7053	102	4	3020-01-149-3370	7	10
5337-01-132-8264	119	3	2990-01-149-5010	20	53
5310-01-133-7216	10Q	17	2910-01-149-5082	28	4
5330-01-133-9790	171	39	2815-01-149-5907	17	2
4730-01-134-0853	32	4	3110-01-149-5986	21	25
4730-01-134-1278	192	1	5340-01-149-5988	38	3
4730-01-134-3569	192	2	3020-01-149-6765	12	1
5365-01-134-7485	81	10	3020-01-149-6766	33	1
2920-01-138-7045	50	21	2815-01-149-6778	17	2
2920-01-140-0116	51	13	5317-01-149-7188	20	54
2910-01-140-8212	19	2	2910-01-149-7860	39	25
5305-01-140-9118	95	19	6645-01-149-9176	53	4
5330-01-143-5059	12	15	4730-01-149-9946	124	19
5330-01-144-2252	173	8		181	9
	173	32		182	4
2920-01-144-8796	46	15		185	4
5330-01-145-3167	51	11		185	5

CROSS-REFERENCE INDEXES

		NATIONAL STOCK NUMBER INDEX			
STOCK NUMBER	FIG.	ITEM	STOCK NUMBER	FIG.	ITEM
4730-01-149-9946	186	3	2520-01-162-6581	84	55
5970-01-150-1446	51	7	5910-01-162-8299	47	25
3120-01-153-5783	4	15	5330-01-162-8403	170	2
2910-01-151-3855	21	46	4740-01-162-8967	47	34
2590-01-151-6312	66	14	2920-01-162-8999	47	31
9905-01-151-7584	81	8	2920-01-162-9006	47	38
4820-01-151-7909	16	6	9905-01-163-0019	167	14
4730-01-151-7957	130	54	9905-01-163-0023	167	1
5330-01-151-9297	82	35	9905-01-163-0027	167	13
5330-01-152-0601	195	24	2923-01-163-0758	47	1
3120-01-152-3608	12	2	5940-01-163-1435	51	2
3111-01-152-2400	90	20	5310-01-163-2472	156	5
9905-01-152-5326	39	7	2930-01-163-3220	41	38
2910-01-152-9252	38	7	5305-01-163-5667	47	44
5330-01-154-0311	90	22	2920-01-163-7209	47	18
2920-01-154-8021	47	23	2910-01-163-7296	39	17
5340-01-154-8437	18	14	2520-01-164-0077	76	15
2520-01-155-0249	84	47	5310-01-164-1650	47	35
4030-01-155-3557	140	7	5310-01-164-8539	47	8
2590-01-155-5062	157	22	2930-01-164-9205	43	1
5340-01-155-5275	76	16	5306-01-165-1266	47	3
	84	32	5360-01-165-3680	81	19
6350-01-155-5993	66	13	5310-01-165-4308	141	9
5340-01-156-5283	84	22	5340-01-165-4748	130	58
2940-01-156-7277	86	12	2520-01-165-6128	93	25
5365-01-156-8947	85	18	3020-01-166-6303	93	16
4820-01-157-3611	103	4	5306-01-166-7926	47	12
5306-01-158-1154	10	7	3120-01-166-8144	51	14
4820-01-158-6861	168	7	3040-01-166-8891	14	11
5330-01-159-1073	190	13	3020-01-166-9363	93	24
3120-01-159-2832	81	24	5306-01-167-1084	47	6
	82	4	5310-01-167-3643	128	2
	83	15	5360-01-167-3644	34	14
5970-01-159-6135	49	21	2590-01-168-0025	122	1
4730-01-159-7840	84	32		137	28
5310-01-159-8475	112	9	5305-01-168-5422	47	7
5330-01-160-2077	29	4	5305-01-168-8928	47	37
5315-01-160-2315	76	16	4730-01-169-5830	87	27
2590-01-160-3599	73	4	4730-01-169-9698	177	23
5310-01-160-4543	47	19		180	14
5365-01-160-4721	19	24	2590-01-170-0751	160	8
5340-01-161-4058	84	24	4010-01-170-1460	139	7
2540-01-161-5140	104	4	5970-01-170-4693	47	26
3040-01-161-6657	47	17	5340-01-170-6646	177	30
3040-01-161-6658	47	16		180	18
3040-01-161-6659	47	15	5365-01-171-1560	47	13
5930-01-161-8150	71	16	6620-01-171-9555	195	27
2590-01-161-9656	66	12	6620-01-171-9556	195	26
2540-01-162-4161	144	2	4730-01-172-0613	27	8
2920-01-162-6410	47	28		30	1

CROSS-REFERENCE INDEXES

STOCK NUMBER	FIG.	NATIONAL STOCK NUMBER INDEX		FIG.	ITEM
		ITEM	STOCK NUMBER		
5310-01-172-0956	27	7	2590-01-178-7129	71	1
	29	9	3120-01-178-7442	100	13
5340-01-172-2794	27	4	4720-01-178-8832	87	24
	29	2	4720-01-178-8942	41	37
2520-01-173-4226	93	6	4720-01-178-8943	41	45
2815-01-173-4551	1	23	5330-01-178-9248	80	33
2540-01-173-4656	139	9	5340-01-178-9271	26	2
2920-01-174-1278	47	45		105	15
5330-01-174-3283	208	2	5340-01-178-9295	21	46
5310-01-174-3571	117	18	2590-01-178-9638	71	15
4820-01-174-7789	173	26	2590-01-178-9639	71	34
6220-01-175-5497	59	1	2590-01-178-9640	71	15
6220-01-175-5498	59	4	5340-01-178-9795	10	6
6220-01-176-0315	60	15	2940-01-178-9796	23	42
6140-01-176-0403	68	4	4710-01-178-9797	23	9
6680-01-176-0415	11	2	2510-01-178-9798	23	45
5365-01-176-1285	121	30	2815-01-178-9823	7	9
6620-01-176-1465	195	25	3020-01-178-9844	80	4
5330-01-176-4013	27	6	2540-01-178-9931	158	4
	29	10	2910-01-178-9971	36	10
5305-01-176-8119	146	10	9905-01-179-0011	71	11
5910-01-176-8877	73	8	6680-01-179-0239	84	9
2520-01-176-9475	76	1	9905-01-179-0579	78	2
4820-01-176-9522	100	1	5330-01-179-0600	41	5
5310-01-177-0897	121	10	5365-01-179-0658	81	7
9905-01-177-3018	167	12	2590-01-179-2462	59	13
5310-01-177-3839	85	25	2590-01-179-2463	71	15
5330-01-177-3846	79	47	2590-01-179-2464	71	15
5330-01-177-3853	7	2	2510-01-179-2532	23	2
5330-01-177-3854	14	22	2510-01-179-2533	23	31
5330-01-177-3856	52	6	2590-01-179-2587	71	35
5330-01-177-3946	KIT		3020-01-179-2602	80	14
5330-01-177-9772	79	51	4710-01-179-2847	87	23
5307-01-177-9825	117	22	5310-01-179-2854	121	30
5365-01-177-9919	84	4	4730-01-179-2914	16	9
	108	19	3040-01-179-3033	81	35
4730-01-178-0612	129	17	2520-01-179-3092	83	37
3110-01-178-1621	100	16	9905-01-179-3144	128	31
2815-01-178-3160	10	16	6680-01-179-3651	53	11
4730-01-178-3188	129	22	2590-01-179-5384	71	12
5330-01-178-3355	85	23	3040-01-179-5488	79	2
	108	16	4730-01-179-5491	87	32
5315-01-178-3751	9	5	3020-01-179-5683	83	25
5340-01-178-3765	84	29	2930-01-179-5778	41	14
6350-01-178-4729	66	11	5330-01-179-5912	79	28
5945-01-178-6469	19	12	5340-01-179-5962	11	1
2530-01-178-6575	100	15	4720-01-179-6217	111	8
2815-01-178-7115	13	2	4720-01-179-6272	180	1
2910-01-178-7123	18	18	4720-01-179-6274	87	8
2990-01-178-7124	23	6	4730-01-179-6288	129	1

CROSS-REFERENCE INDEXES

STOCK NUMBER	FIG.	NATIONAL STOCK NUMBER INDEX		FIG.	ITEM
		ITEM	STOCK NUMBER		
3040-01-179-6464	84	18	4710-01-180-7566	99	28
4710-01-179-6592	87	25	4710-01-180-7567	99	29
4710-01-179-6593	84	11	4710-01-180-7568	99	5
4710-01-179-6598	25	1	4710-01-180-7569	99	30
5330-01-179-7677	76	7	3020-01-180-8547	85	1
2590-01-179-7948	66	18	3020-01-180-8551	83	3
2590-01-179-7949	71	15	4710-01-180-8583	99	24
3040-01-179-8819	80	15	5305-01-180-8693	94	27
3040-01-179-8821	80	10		117	24
5315-01-179-9568	82	13	5340-01-183-8760	66	5
3120-01-179-9813	79	16	5365-01-180-8778	133	22
2530-01-179-9929	112	17	5365-01-180-8780	125	26
2533-01-179-9938	106	15	5365-01-183-8781	1	12
4820-01-179-9939	78	42		130	10
5305-01-180-0818	128	1	5365-01-180-8782	81	34
2590-01-180-0881	52	3	5365-01-183-8783	117	1
2590-01-180-0882	39	15	5365-01-180-8872	133	12
2590-01-180-0883	39	14	4710-01-181-0001	39	16
	156	12	4720-01-181-0105	87	14
2590-01-180-0884	39	23	3040-01-181-0145	77	4
3040-01-180-0946	82	37	2530-01-181-0205	117	6
2510-01-183-0998	105	31	3020-01-181-0241	82	43
2530-01-183-3999	108	10	3020-01-181-0242	81	32
2533-01-180-1040	116	9	3020-01-181-0243	81	23
2530-01-180-1076	108	6	4710-01-181-0331	87	42
2520-01-180-1100	93	14	4710-01-181-3332	79	41
3021-01-180-1112	111	23	4710-01-181-0879	40	13
4710-01-180-1125	99	9	4710-01-181-0810	76	10
4720-01-180-1127	23	5	5340-01-181-0858	78	5
3040-01-180-2050	84	8	5340-01-181-0881	87	21
2520-01-180-2182	117	11	5340-01-181-0884	34	21
5330-01-180-2417	170	3		94	7
5360-01-180-2617	2	5		105	27
4720-01-180-2885	87	5	5355-01-181-0907	6	4
2530-01-180-3006	102	1	4820-01-181-0921	107	2
2540-01-180-3007	121	1	4310-01-181-0922	112	29
2540-01-180-3008	121	2	2940-01-181-0969	86	19
3040-01-180-3050	93	35	4710-01-181-1054	87	19
5315-01-180-4891	81	4	4710-01-181-1055	106	3
5365-01-180-5029	74	17	4711-01-181-1056	106	14
5935-01-180-5481	47	4	4710-01-181-1057	106	11
4710-01-180-5965	39	23	4710-01-181-1058	106	35
3020-01-180-6229	81	29	4720-01-181-1192	23	19
3020-01-180-6230	84	62	2510-01-181-1960	117	2
5365-01-180-6477	113	23	3020-01-181-2029	84	57
2815-01-180-7373	10	14	2520-01-181-3730	89	5
3040-01-180-7397	85	16	3020-01-181-3793	93	58
3020-01-180-7399	81	17	5310-01-181-5052	139	3
4710-01-180-7564	105	8		195	10
4710-01-180-7565	99	26	5330-01-181-5068	141	12

CROSS-REFERENCE INDEXES

STOCK NUMBER	FIG.	NATIONAL STOCK NUMBER INDEX		FIG.	ITEM
		ITEM	STOCK NUMBER		
5340-01-181-5072	137	27	2540-01-182-0980	159	4
5360-01-181-5115	81	31	2815-01-182-0984	2	6
4730-01-181-5614	26	9	4710-01-182-0991	126	17
	38	1	4710-01-182-0992	126	37
7220-01-181-5864	143	6	4710-01-182-0993	126	14
4710-01-181-6067	99	51	4710-01-182-0994	126	18
5340-01-181-6188	67	10	4710-01-182-0995	126	27
5340-01-181-6240	137	6	5315-01-182-1743	137	1
3110-01-181-6244	113	32	3040-01-182-1747	121	18
5910-01-181-6579	73	1n	5340-01-182-1757	75	2
2510-01-181-6693	130	51	3040-01-182-1758	74	9
4710-01-181-6 789	105	6	2520-01-182-1751	74	1
3120-01-181-7510	130	20	2520-01-182-1760	79	31
5340-01-181-7544	144	16	2520-01-182-1711	79	19
5305-01-181-8078	139	2	2520-01-182-1762	83	36
	195	11	3002-01-182-1764	111	19
5355-01-891-8199	102	6	4710-01-182-1765	113	9
5340-01-181-8219	128	7	2510-01-182-1766	137	3
3020-01-181-8685	33	4	2510-01-182-1767	137	4
9905-01-181-9226	167	11	2540-01-182-1785	121	37
9905-01-181-9229	167	7	2520-01-182-1787	81	1
9905-01-181-9230	167	15	3040-01-182-1788	82	39
2520-01-181-9589	81	14	4320-01-182-1792	80	7
4710-01-182-0732	11	3	2510-01-182-1841	138	2
2510-01-182-0865	1	6	2510-01-182-1842	138	9
2815-01-182-0866	14	5	2510-01-182-1843	138	48
2940-01-182-0861	23	44	2510-01-182-1844	138	47
2510-01-182-0868	133	4	2510-01-182-1845	138	46
2510-01-182-0869	133	3	5340-01-182-1861	128	-
2540-01-182-0870	134	3	5340-01-182-1868	4	1
2510-01-182-0871	138	22	4710-01-182-1880	99	32
2510-01-182-0872	138	11	3040-01-182-2608	121	12
2510-01-182-0873	138	12	2530-01-182-2696	117	29
2510-01-182-0874	138	32	2540-01-182-2697	121	11
2510-01-182-0879	138	16		125	13
2510-01-182-0876	138	15	5315-01-182-2698	121	26
2510-01-182-0877	138	18		121	39
4820-01-182-0879	78	59	4730-01-182-3451	106	37
3023-01-132-0880	82	29		110	2
2520-01-182-0881	82	21	7690-01-182-3474	167	9
2520-01-182-0882	83	20	7690-01-182-3415	167	10
2520-01-182-0883	83	13	3040-01-182-3493	121	19
3040-01-182-0925	82	14	2510-01-182-3501	1	6
2520-01-182-0927	81	16	4820-01-182-3502	78	18
	87	7	3040-01-182-3504	121	16
4730-01-182-0930	77	24	2590-01-182-3505	121	24
4820-01-182-0931	78	24	4820-01-182-3506	129	26
4823-01-182-0932	77	21	2510-01-182-3507	133	11
2520-01-182-0963	88	15	2510-01-182-3508	130	25
2510-01-182-0969	138	24	2510-01-182-3509	130	41

CROSS-REFERENCE INDEXES

STOCK NUMBER	FIG.	NATIONAL STOCK NUMBER INDEX		FIG.	ITEM
		ITEM	STOCK NUMBER		
2510-01-182-3510	130	12	5310-01-182-5591	146	9
2510-01-182-3511	130	29	4710-01-182-6596	41	43
2510-01-182-3512	130	11	5340-01-182-6728	7	6
2510-01-182-3513	130	13	4730-01-182-6782	105	7
2510-01-182-3514	130	16	4320-01-182-6823	80	1
2510-01-182-3515	130	3	3040-01-182-6841	84	64
2510-01-182-3516	97	5	2990-01-182-6855	1	18
	130	49	3020-01-182-6856	44	1
2510-01-182-3517	130	26	2940-01-182-6857	23	13
2510-01-182-3518	139	1	2940-01-182-6858	23	4
2511-01-182-3519	137	20	2940-01-182-6859	23	37
4820-01-182-3558	129	6	2910-01-182-6860	26	1
2815-01-182-3563	6	3	2910-01-182-6861	19	23
2935-01-182-3585	14	4	2910-01-182-6862	20	41
2520-01-182-3632	88	11	2910-01-182-6863	36	1
2510-01-182-3637	138	44	2590-01-182-6864	39	11
2510-01-182-3638	138	20		156	8
5340-01-182-3684	133	19	2930-01-182-6865	41	Z9
	179	10	2930-01-182-6866	41	16
4710-01-182-3690	126	13	2930-01-182-6867	41	27
3110-01-182-4077	111	22	4730-01-182-6868	41	46
3120-01-182-4176	121	23	5340-01-182-6869	45	1
	127	2	2510-01-182-6870	61	12
	127	20	2521-01-182-6871	83	6
5340-01-182-4412	113	17	3040-01-182-6872	83	35
4720-01-182-4424	99	4	2530-01-182-6873	106	28
	107	4	4320-01-182-7106	43	11
	195	17	2990-01-182-7167	40	20
4720-01-182-4425	109	17	3020-01-182-7240	5	7
	188	1	2530-01-182-7342	106	26
4720-01-182-4426	109	9	2520-01-182-7347	84	46
3040-01-182-4436	113	34	2590-01-182-7354	75	11
2510-01-182-4449	138	21	2590-01-182-7355	75	1
2530-01-182-4450	108	1		174	15
2511-01-182-4451	138	3	3040-01-182-7360	75	8
2510-01-182-4452	138	42	3040-01-182-7361	74	24
2510-01-182-4453	141	4	2530-01-182-7363	82	20
	142	5	3040-01-182-7364	74	29
2510-01-182-4543	141	7	2520-01-182-7367	74	6
	142	2		92	2
2510-01-182-4544	141	3	3040-01-182-7368	87	18
	142	2	5340-01-182-7381	83	7
2510-01-182-4546	138	45	2530-01-182-7612	108	20
2920-01-182-4564	11	20	4730-01-182-7746	16	3
4710-01-182-4593	96	41		41	41
4710-01-182-4594	126	36	4730-01-182-7747	41	4
9340-01-182-4844	137	30	4720-01-182-7751	39	21
7220-01-182-5030	143	5	2510-01-182-7816	138	29
7220-01-182-5342	143	7	5306-01-182-8880	117	23
7220-01-182-5343	143	3	3120-01-182-8960	74	18

CROSS-REFERENCE INDEXES

STOCK NUMBER	FIG.	NATIONAL STOCK NUMBER INDEX		FIG.	ITEM
		ITEM	STOCK NUMBER		
4820-01-182-9159	106	32	2510-01-183-2379	111	29
	110	6	2510-01-183-2380	138	10
5340-01-182-9167	78	53	5365-01-183-2404	130	22
5340-01-182-9266	117	31	2590-01-183-2405	176	18
4820-01-182-9601	126	7	2990-01-183-2427	1	11
4820-01-182-9602	128	30	2530-01-183-2477	117	12
2520-01-183-0020	85	6	3020-01-183-2499	81	25
2930-01-183-0026	41	30	3020-01-183-2503	82	24
2930-01-183-0027	41	33		83	17
2540-01-183-0028	121	13	3040-01-183-2567	117	27
2920-01-183-0 02	46	11	3020-01-183-2586	111	31
2590-01-183-0030	177	15	4710-01-183-2598	126	34
5340-01-183-0031	123	1	4710-01-183-2599	126	32
2510-01-183-0032	137	12	2910-01-183-2601	37	1
2510-01-183-0033	137	9	5330-01-183-4069	83	22
2520-01-183-0178	85	28	5340-01-183-4086	66	1
3040-01-183-0208	174	12	3120-01-183-4101	133	21
3040-01-183-0216	127	18	5365-01-183-4386	19	25
2530-01-183-0453	113	22	2530-01-183-4445	96	1
3020-01-183-0460	45	15	3040-01-183-4613	96	29
3020-01-183-0461	45	17	2590-01-183-4662	175	12
4730-01-183-0462	84	69	2520-01-183-4752	93	50
4730-01-183-0480	40	6	5330-01-183-5649	168	10
4820-01-183-0724	78	28	5305-01-183-5691	23	15
7220-01-183-0953	143	1	2510-01-183-6066	138	31
7220-01-183-0954	143	8	5340-01-183-7009	75	14
7220-01-183-0955	143	2	3040-01-183-7185	121	38
5310-01-183-1237	67	12	5330-01-183-8b80	23	43
	123	2	5340-01-183-8706	34	7
	201	2	5305-01-183-8727	88	14
5330-01-183-1271	127	13	3120-01-183-8785	121	4
5330-01-183-1281	170	6	3120-01-183-8786	121	5
3120-01-183-1341	47	42	4720-01-184-0427	106	18
5340-01-183-1402	1	10	3040-01-184-0440	144	62
	130	8	2540-01-184-0471	144	29
5330-01-183-1596	23	1	2990-01-184-0530	40	18
5330-01-183-1597	137	19	2990-01-184-0531	40	15
5330-01-183-1598	138	28	3040-01-184-0536	127	8
4710-01-183-2246	84	42	3040-01-184-0537	127	15
4730-01-183-2276	111	6	5340-01-184-0838	41	20
4730-01-183-2280	109	8	3110-01-184-0940	79	30
4730-01-183-2295	112	2	4730-01-184-1007	77	20
4720-01-183-2301	87	31	4820-01-184-1041	12	7
4723-01-183-2302	107	5	2530-01-184-1056	168	15
4723-01-183-2303	107	13	2540-01-184-1072	195.	5
4720-01-183-2304	126	35	2540-01-184-1073	195	6
4720-01-183-2305	126	33	4820-01-184-1088	84	66
4720-01-183-2306	130	5	5305-01-184-1979	83	11
2510-01-183-2377	41	25	5310-01-184-2001	141	10
2530-01-183-2378	108	7	4730-01-184-2065	161	16

CROSS-REFERENCE INDEXES

STOCK NUMBER	FIG.	NATIONAL STOCK NUMBER INDEX		FIG.	ITEM
		ITEM	STOCK NUMBER		
4320-01-184-2104	127	7	5310-01-184-5974	113	5
3040-01-184-2123	84	54	5340-01-184-6078	81	27
2930-01-184-2134	KIT		5310-01-184-6478	171	12
2540-01-184-2214	177	7	5330-01-184-6503	169	2
4320-01-184-2221	172	7	3110-01-184-6538	83	34
2590-01-184-2227	58	3	5365-01-184-6550	174	11
3040-01-184-2230	174	19	5365-01-184-6692	174	27
3040-01-184-2274	174	26	4720-01-184-6835	126	25
4320-01-184-2275	172	4	4720-01-184-6836	130	2
4710-01-184-2318	176	8	2920-01-184-6876	44	7
4711-01-184-2319	176	27	4730-01-184-6961	175	13
4710-01-184-2320	176	25	4730-01-184-6967	161	11
4110-01-184-2321	180	19	4730-01-184-6970	77	30
4710-01-184-2322	125	21	2530-01-184-7098	125	19
4710-01-184-2323	125	22	4710-01-184-7139	179	29
4710-01-184-2324	125	9	4710-01-184-7146	111	1
4710-01-184-2325	125	1	4710-01-184-7147	179	8
4730-01-184-2332	125	10	4710-01-184-7148	179	7
5306-01-184-3511	138	38	5935-01-184-7188	62	4
3120-01-184-3562	133	16	5305-01-184-7628	71	2
5307-01-184-3572	74	22		137	21
5340-01-184-3590	99	47		138	30
4730-01-184-3598	77	18		195	7
7220-01-184-3904	143	4	5365-01-184-7641	40	13
5340-01-184-4128	139	5	5310-01-184-7643	78	46
4730-01-184-4291	13	4	5365-01-184-7775	130	45
3040-01-184-4317	81	30	5315-01-184-7793	94	26
3040-01-184-4318	34	17		144	48
3040-01-784-4321	174	3	5365-01-184-7837	82	37
4710-01-184-4363	23	29	4720-01-184-8489	87	30
2540-01-184-4381	195	29	2540-01-184-8828	103	28
2510-01-184-4382	195	12	4720-01-184-9434	109	10
2530-01-184-4581	144	38	4730-01-184-9467	183	6
3040-01-184-4631	112	D		184	1
	127	1		189	7
2930-01-184-4649	43	9	2510-01-184-9638	1	17
3040-01-184-4673	34	16	2520-01-184-9823	89	2
3040-01-184-4680	34	15	2530-01-184-9978	108	21
4710-01-184-4727	176	1	4710-01-185-0017	175	27
2940-01-184-5494	23	32	4710-01-185-0020	175	17
2930-01-184-5495	45	10	5340-01-185-0697	40	11
4820-01-184-5547	78	58	3040-01-185-1273	75	15
3020-01-184-5553	82	38	4710-01-185-1305	176	9
4710-01-184-5575	179	20	4710-01-185-1336	180	16
4710-01-184-5576	179	35	4710-01-185-1309	175	20
4711-01-184-5577	179	21	5305-01-185-2206	130	19
4711-01-184-5578	179	40	5310-01-185-2229	121	31
5340-01-184-5882	77	28	5365-01-185-2277	171	27
5305-01-184-5883	80	18	3805-01-185-2414	125	23
5305-01-184-5936	40	3	3825-01-185-2415	208	3

CROSS-REFERENCE INDEXES

STOCK NUMBER	FIG.	NATIONAL STOCK NUMBER INDEX		FIG.	ITEM
		ITEM	STOCK NUMBER		
4820-01-185-2467	171	11	4720-01-185-6069	125	28
5365-01-185-2540	171	25	4730-01-185-6079	80	34
5365-01-185-2798	128	27	2530-01-185-6098	97	9
5330-01-185-3434	80	8	2530-01-185-6099	97	20
5307-01-185-3555	85	30	2540-01-185-6174	144	1
3040-01-185-3605	208	9	2540-01-185-6175	144	72
5310-01-185-3647	2	4	2510-01-185-6176	144	40
4820-01-185-3682	202	1	4710-01-185-6180	179	6
4820-01-185-3685	161	5	2540-01-185-6717	1414	14
2590-01-185-3726	53	12	4330-01-185-6756	177	45
2593-01-185-3727	53	1	5305-01-185-7068	173	3
2590-01-185-3728	53	7	5305-01-185-7088	78	57
4720-01-185-3738	175	16	5305-01-185-7116	180	15
4720-01-185-3739	175	35	5310-01-185-7222	127	16
3040-01-185-3777	208	4	5330-01-185-7232	183	4
4730-01-185-3783	177	26		184	11
2540-01-185-3786	KIT			189	6
4820-01-185-3878	129	13	5330-01-185-7241	127	17
2530-01-185-3916	108	17	5340-01-185-7275	174	9
5360-01-185-4051	108	14	5340-01-185-7276	179	28
4730-01-185-4086	161	4	3120-01-185-7297	133	20
2590-01-185-4319	58	6	3120-01-185-7298	133	15
4730-01-185-4324	144	28	5306-01-185-7312	144	50
4730-01-185-4336	179	38	5340-01-185-7759	183	5
4720-01-185-4345	144	21		184	6
4720-01-185-4346	161	14		189	2
4720-01-185-4347	161	3	5340-01-185-7760	183	15
4720-01-185-4355	189	1		189	70
4323-01-185-4360	83	4	5340-01-185-7769	71	33
4730-01-185-4374	171	41	5305-01-185-8044	117	3
	173	5	5330-01-185-8061	84	27
2520-01-185-4435	79	27	4730-01-185-8102	195	23
4730-01-185-4441	177	3	4720-01-185-8114	195	15
2520-01-185-4464	83	32	2540-01-185-8146	KIT	
4710-01-185-4483	179	5	2540-01-185-8155	144	17
4710-01-185-4484	177	17	3040-01-185-8159	190	11
4730-01-185-4486	191	1	2530-01-185-8160	114	18
5306-01-185-4517	84	43	3805-01-185-8161	114	3
5306-01-185-4593	144	59	4320-01-185-8231	168	6
5330-01-185-4683	172	17	3040-01-185-8244	190	5
5330-01-185-4684-	177	14	3040-01-185-8245	190	12
5340-01-185-4713	46	4	2990-01-185-8284	40	8
5365-01-185-4741	144	55	4710-01-185-8327	177	33
4320-01-185-5375	89	25	4730-01-185-9462	161	2
3020-01-185-5482	46	9	4720-01-185-9470	105	24
4710-01-185-5493	179	22	3040-01-185-9506	125	20
5306-01-185-5564	77	12	4820-01-185-9524	78	19
5330-01-185-5569	KIT		5315-01-185-9528	121	6
5307-01-185-5919	96	3	3040-01-185-9571	127	22
4720-01-185-6068	125	15	2520-01-185-9577	80	32

CROSS-REFERENCE INDEXES

NATIONAL STOCK NUMBER INDEX					
STOCK NUMBER	FIG.	ITEM	STOCK NUMBER	FIG.	ITEM
4320-01-185-9638	206	1	5315-01-186-3577	117	28
6220-01-186-0242	59	6	3040-01-186-3587	190	8
5310-01-186-0688	144	70	3040-01-186-3589	168	16
4730-01-186-0782	195	21	5330-01-186-3679	BULK	17
4720-01-186-0794	105	23	3040-01-186-3717	174	18
4720-01-186-0795	105	11	2540-01-186-.3743	144	7
4720-01-186-0796	105	25	2540-01-186-3744	144	13
4320-01-186-0811	180	6	4711-01-186-3775	79	39
5365-01-186-0813	171	35	6625-01-186-4788	53	10
	173	9	5310-01-186-5423	171	40
2520-01-186-0961	88	17	5310-01-186-5424	171	18
2590-01-186-0964	174	17	5330-01-186-5442	84	58
2520-01-186-0965	88	21	5330-01-186-5640	KIT	
3110-01-186-0987	84	3	5330-01-186-5682	BULK	13
3110-01-186-0988	84	59	5330-01-186-5683	BULK	18
5365-01-186-0995	171	45	5360-01-186-5755	74	8
5365-01-186-0996	171	45		92	6
5310-01-186-1059	171	28	5360-01-186-5756	171	14
5360-01-186-1118	171	29	4820-01-186-6035	77	15
5306-01-186-1155	105	32	4820-01-186-6072	77	14
5306-01-186-1198	111	13	5340-01-186-6103	114	21
5330-01-186-1269	169	4	4710-01-186-6106	190	1
3120-01-186-1288	144	52	5306-01-186-7039	153	8
3120-01-186-1289	174	14	5310-01-186-7161	114	4
	174	22	5330-01-186-7167	144	41
5365-01-186-1296	121	35	3110-01-186-7177	84	61
5315-01-186-1351	133	7	3120-01-186-7182	3	10
5360-01-186-1783	144	15	3120-01-186-7184	130	21
	144	18	5340-01-186-7200	136	1
5365-01-186-1827	171	45	5340-01-186-7217	174	16
5365-01-186-1839	171	47	5360-01-186-7223	78	40
	173	30	5360-01-186-7225	171	9
5340-01-186-1846	131	6	5365-01-186-7238	84	37
4720-01-186-2341	179	34	5335-01-186-7393	190	2
4720-01-186-2351	179	1	5330-01-186-7709	190	6
4720-01-186-2355	175	36	5330-01-186-7710	190	9
4730-01-186-2381	183	1	5330-01-186-7711	190	15
	184	8	4710-01-186-8180	177	36
	189	3	5365-01-186-8544	171	3
4710-01-186-2666	177	38	5305-01-186-8621	144	60
4710-01-186-2669	176	28	5310-01-186-8642	173	6
4730-01-186-2674	179	4	5310-01-186-8643	171	30
5330-01-186-3501	76	22	5310-01-186-8645	114	23
5325-01-186-3522	105	26	5330-01-186-8650	171	33
4720-01-186-3546	105	21	5355-01-186-8652	174	31
4720-01-186-3547	176	15	4820-01-186-8819	78	14
4720-01-186-3548	175	30	5305-01-186-9270	195	3
4720-01-186-3550	144	42	5305-01-186-9272	174	4
4720-01-186-3551	106	23	5305-01-186-9277	173	12
4720-01-186-3552	195	2	5330-01-186-9318	173	25

CROSS-REFERENCE INDEXES

		NATIONAL STOCK NUMBER INDEX			
STOCK NUMBER	FIG.	ITEM	STOCK NUMBER	FIG.	ITEM
5330-01-186-9320	180	70	4730-01-189-1083	176	5
3120-01-186-9359	138	39	2520-01-189-2138	83	39
5365-01-186-9369	114	22	5935-01-189-3220	63	10
4820-01-186-9377	203	1	5306-01-189-3763	74	27
4734-01-186-9406	144	49	5330-01-189-3886	138	17
4720-01-186-9414	125	14	5330-01-189-7529	173	7
2590-01-186-9471	114	5	5340-01-189-7645	41	39
3040-01-186-9555	114	16	5315-01-189-7672	80	11
5365-01-186-9614	114	2	5315-01-189-7673	114	17
5305-01-187-0533	51	15	5365-01-189-7789	171	15
5310-01-187-0689	45	12	5330-01-189-8654	KIT	
4820-01-187-1102	84	65	4730-01-190-0385	185	1
3120-01-187-1601	127	11	5330-01-190-0650	195	14
2530-01-187-2108	108	12	5330-01-190-2220	190	16
2530-01-187-2109	106	27	5325-01-190-4154	58	2
2520-01-187-2236	83	31		99	25
4730-01-187-3388	195	19	5340-01-190-4155	76	19
5340-01-187-3498	111	14	5315-01-190-4192	114	25
5315-01-187-3542	77	9	5310-01-191-0446	157	4
5360-01-187-5243	173	16	5330-01-191-0532	29	5
5360-01-187-5245	173	10	2520-01-191-0686	81	38
5360-01-187-5848	138	33	5340-01-191-3521	27	9
5325-01-187-5941	130	17		33	2
5330-01-187-6270	82	36	2590-01-191-4358	62	2
4720-01-187-6912	105	14	5330-01-191-4603	127	21
5315-01-187-7637	5	8	2510-01-191-6519	28	3
5305-01-187-9549	174	28	2510-01-191-6520	209	4
5365-01-187-9783	190	4	2540-01-191-6530	156	17
3120-01-188-1200	121	3	4820-01-191-6531	175	25
3120-01-188-1201	174	25	2540-01-191-6532	156	1
3120-01-188-1203	121	27	2510-01-191-6533	180	9
2520-01-188-1273	76	8	5340-01-191-7777	142	3
3110-01-188-1359	84	44		195	32
5305-01-188-1663	130	57	4820-01-191-8461	171	1
3120-01-188-1753	133	6	9905-01-192-0089	80	23
3120-01-188-1768	194	19	5305-01-192-0360	156	6
3120-01-188-1770	121	29		171	42
5315-01-188-1865	114	10	5340-01-192-2903	90	39
5120-01-188-2946	209	2	4720-01-192-2931	181	5
2520-01-188-3749	81	13	4720-01-192-2932	181	6
5365-01-188-5184	74	7	4720-01-192-2933	181	7
	92	7	4720-01-192-2934	29	1
4730-01-188-5550	3	9	4720-01-192-2935	186	1
2920-01-188-6030	49	5	4720-01-192-2936	184	5
5330-01-188-7450	169	5	4720-01-192-2937	184	4
5310-01-188-7603	138	1	4820-01-192-3019	171	23
5120-01-188-9124	209	1	2530-01-192-3098	116	6
5306-01-188-9694	144	64	4730-01-192-3495	183	16
5307-01-188-9697	174	32	4720-01-192-3507	124	18
5930-01-189-0817	156	11	4720-71-192-3508	27	13

CROSS-REFERENCE INDEXES

STOCK NUMBER	FIG.	NATIONAL STOCK NUMBER INDEX		FIG.	ITEM
		ITEM	STOCK NUMBER		
4720-01-192-3509	157	12	5310-01-194-4630	90	35
2590-01-192-3671	63	1	5306-01-194-4974	90	27
2540-01-192-3714	156	10	5340-01-194-5284	171	19
4730-01-192-4397	124	16	5977-01-194-6570	49	8
	182	2	5306-01-194-7041	90	31
	185	2	2610-01-194-7063	116	7
4730-01-192-4398	182	8	5310-01-194-7070	99	21
4730-01-192-4405	183	9	5340-01-195-3391	137	25
	189	11	4730-01-195-4207	79	55
4730-01-192-4410	182	9	4820-01-195-4213	171	7
4730-01-192-4418	182	3	5340-01-195-5461	137	22
2510-01-192-4483	209	3	3110-01-195-5473	112	39
4820-01-192-4485	173	1	5340-01-195-5701	117	14
2540-01-192-4529	144	54	3805-01-195-6820	131	7
4820-01-192-4530	144	44	2520-01-195-6822	88	4
2910-01-192-4680	31	1	4820-01-195-7362	171	31
2540-01-192-4709	159	9	4820-01-195-7370	171	5
3805-01-192-5605	135	7	4820-01-196-1289	175	28
4730-01-192-5834	183	10	5340-01-196-2642	141	11
4730-01-192-5904	171	16	2920-01-196-4882	47	10
3805-01-192-5915	151	8	5306-01-197-0767	178	1
4820-01-192-5918	172	1	5310-01-197-0777	157	9
4820-01-192-5919	172	21	5340-01-197-1139	4	4
2540-01-192-5921	157	18	5307-01-197-1164	49	6
3040-01-192-8228	90	29	5307-01-197-3394	46	5
2540-01-192-8235	159	8	4720-01-197-5091	41	44
4310-01-192-8236	112	24	3120-01-198-3394	119	2
5340-01-192-8353	100	7	2990-01-198-4367	40	1
5340-01-192-9363	159	3	6680-01-199-0064	54	2
5340-01-192-9568	24	3	4720-01-199-3077	87	26
3120-01-193-2314	121	28	4820-01-199-4205	125	4
5365-01-193-2610	171	38	4720-01-199-4287	175	8
5365-01-193-2945	172	3	2940-01-199-5846	23	38
4820-01-193-4701	171	13	4820-01-199-7717	78	47
5365-01-193-9667	135	3	2815-01-199-7845	7	1
5365-01-193-9761	83	30	5310-01-199-9471	60	13
4720-01-194-0152	26	3	5340-01-200-1539	46	7
3825-01-194-0203	144	39	4820-01-200-2047	125	3
4820-01-194-0210	172	34	4720-01-200-2193	106	33
4730-01-194-0288	129	24	4720-01-200-2194	99	1
2530-01-194-0315	144	66	2540-01-200-3162	130	27
4730-01-194-0316	172	30	4820-01-200-4262	157	7
5365-01-194-0461	172	13	4820-01-200-4345	78	43
5306-01-194-0585	28	4	2820-01-200-4346	171	44
	69	5	2520-01-200-4383	85	24
5340-01-194-1565	172	18	2990-01-200-4384	34	22
2815-01-194-1701	5	4	5340-01-200-7610	178	10
4730-01-194-2044	173	11	5310-01-201-3670	84	41
5315-01-194-3105	147	2	4310-01-201-7420	111	32
5340-01-194-3180	30	5	5330-01-202-3442	90	38

CROSS-REFERENCE INDEXES

		NATIONAL STOCK NUMBER INDEX			
STOCK NUMBER	FIG.	ITEM	STOCK NUMBER	FIG.	ITEM
5306-01-202-6850	113	11	2530-01-229-9031	91	8
5305-01-202-6852	98	10	2530-01-229-9033	91	1
2540-01-202-8543	144	63	2590-01-229-9046	92	16
5340-01-203-0326	174	8	2530-01-229-9054	90	24
5340-01-203-0327	174	7	2510-01-229-9708	91	21
5310-01-203-0909	113	30	2590-01-229-9709	92	22
5330-01-203-2662	113	16	2590-01-229-9710	92	5
5330-01-203-5536	43	8	5340-01-229-9711	151	4
5365-01-204-1294	183	12	2510-01-229-9734	142	4
5315-01-204-2323	77	5	6140-01-229-9753	69	1
5310-01-204-3334	37	3	3040-01-229-9760	90	10
5330-01-204-7099	BULK	12	4720-01-230-1876	BULK	24
4720-01-234-8372	176	3	2530-01-230-1912	90	9
4720-01-204-8373	175	24	5340-01-230-1922	151	5
	176	12	5340-01-230-1923	151	3
5306-01-205-5360	8	9	2590-01-230-1924	151	7
5340-01-205-5808	40	19	2530-01-230-1963	91	20
2920-01-206-4842	48	8	3040-01-230-3836	90	8
3120-01-206-7445	120	2	2590-01-230-3837	90	4
5306-01-206-8395	135	10	2530-01-230-3921	91	5
5315-01-206-8495	80	19	5340-01-230-6573	90	26
5305-01-207-9346	183	11	4320-01-230-6652	91	4
5340-01-208-3919	180	24	5340-01-231-5404	27	11
5305-01-208-7962	192	11	9390-01-231-8694	171	43
	205	7	5340-01-232-3560	92	10
4320-01-209-0868	168	1	4720-01-233-4998	32	1
5305-01-209-7122	66	3	4710-01-233-5060	110	3
5340-01-209-7584	131	1	4710-01-233-5062	111	21
5330-01-211-3120	170	5	2590-01-233-9084	72	1
4720-01-215-3225	124	11	4710-01-234-0091	32	13
5305-01-216-3986	131	12	4710-01-234-0093	32	2
3040-01-216-6984	113	7	4710-01-234-0094	110	18
4720-01-217-9724	177	34	5306-01-234-2540	90	16
	180	17	5365-01-234-2649	92	17
5340-01-218-1340	131	13	5340-01-234-2798	140	4
4820-01-218-7469	173	22	4720-01-234-2799	22	4
4720-01-219-2030	177	22	2590-01-234-2807	140	9
4730-01-220-0025	29	3	2510-01-234-2821	136	1
5940-01-221-2986	39	9	5340-01-234-2878	92	12
5330-01-223-7077	172	29	5930-01-234-3631	55	9
5343-01-223-9706	105	33	5365-01-234-3828	90	25
5935-01-224-1179	64	2	4730-01-234-4803	32	9
2520-01-224-2902	95	20	5365-01-234-6431	90	23
4730-01-224-9254	29	7	4710-01-234-6523	208	5
5340-01-225-2098	159	6	3040-01-234-7371	206	7
4320-01-226-6101	168	4	3040-01-234-7372	206	17
2910-01-229-8997	31	3	3040-01-234-7379	201	11
2530-01-229-9015	91	12	4710-01-234-7395	191	6
2540-01-229-9019	92	25	4710-01-234-7396	191	24
2530-01-229-9026	91	24	4710-01-234-7397	191	32

CROSS-REFERENCE INDEXES

STOCK NUMBER	FIG.	NATIONAL STOCK NUMBER INDEX		FIG.	ITEM
		ITEM	STOCK NUMBER		
4710-01-234-7398	191	2	4710-01-235-5685	199	35
5331-01-234-7611	90	3	3040-01-235-5728	201	9
	191	15	2930-01-235-5754	208	13
2540-01-234-8894	190	31	3010-01-235-5762	206	16
	208	19	6220-01-235-7091	65	1
2510-01-234-8901	154	2	4820-01-235-8543	203	6
3120-01-234-9494	90	6	3825-01-235-8586	153	16
	91	13	3040-01-235-8631	200	3
4710-01-235-0802	199	7	3040-01-235-8632	206	15
4820-01-235-0834	199	16	4730-01-235-8989	22	3
2530-01-235-0847	146	6	3830-01-235-9064	155	1
2590-01-235-0849	201	13	3830-01-235-9065	153	2
2910-01-235-0875	32	18	5305-01-235-9663	91	25
4730-01-235-1399	191	16	5330-01-236-0471	91	11
4730-01-235-1413	146	8	5330-01-236-0508	91	18
5340-01-235-1452	193	11	4737-01-236-0624	197	10
4320-01-235-1470	198	6	5330-01-236-0628	91	16
4320-01-235-1471	200	2	4710-01-236-6713	110	8
3830-01-235-1480	155	1	4820-01-236-7153	162	11
4911-01-235-1521	146	1	2590-01-236-7251	211	15
5430-01-235-1524	197	5	5330-01-236-7507	201	17
5315-01-235-2244	90	11	5330-01-236-9053	31	4
4730-01-235-3000	22	14	5330-01-236-9074	90	2
4730-01-235-3006	162	23	4720-01-230-9860	191	40
4730-01-235-3105	146	7	5310-01-236-9899	199	38
5340-01-235-3243	155	3	5340-01-237-0761	180	23
3825-01-235-3409	199	29	3110-01-237-2757	206	5
	201	1	3110-01-237-2759	206	11
4720-01-235-3557	19b	1	5325-01-237-2927	193	10
4720-01-235-3558	205	10	5330-01-237-2928	201	12
2590-01-235-3559	199	30	5330-01-237-2965	208	4
	208	18	5310-31-237-2991	197	7
48230-1-235-3608	162	17	5306-01-237-2999	201	14
4820-01-235-3641	202	2	5365-01-237-3000	201	18
4820-01-235-3642	203	2	5365-01-237-3009	198	3
4820-01-235-3661	202	3	4730-01-237-3572	32	12
4820-01-235-3662	203	3	5315-01-237-4928	198	9
4820-01-235-3670	194	2	5330-01-237-4959	201	10
4820-01-235-3690	202	7	5310-01-237-5025	198	4
4820-01-235-3691	203	7	5365-01-237-5082	198	2
4820-01-235-5048	199	17	3130-01-237-5127	2a6	13
2805-01-235-5604	204	5	5340-01-237-5157	154	3
4820-01-235-5635	206	8	5330-01-237-5232	200	7
4820-01-235-5650	232	6	5330-01-237-5233	206	14
4730-01-235-5658	162	13	5330-01-237-5234	202	9
3040-01-235-5669	200	14	5330-01-237-5235	202	5
3040-01-235-5670	206	6	5330-01-237-5236	213	9
5340-01-235-5683	199	28	5330-01-237-5255	198	7
	208	15	5330-01-237-5258	206	2
4710-01-235-5684	199	9	5330-01-237-5262	198	11

CROSS-REFERENCE INDEXES

STOCK NUMBER	FIG.	NATIONAL STOCK NUMBER INDEX		FIG.	ITEM
		ITEM	STOCK NUMBER		
5335-01-237-5263	198	11	5340-01-241-1375	171	34
5335-01-237-5327	153	13	5306-01-241-1391	204	4
53430-1-237-5369	153	6	5305-01-241-2652	136	4
53300-1-237-5372	198	11	5330-01-241-2748	198	1
5360-01-237-5412	201	6	5330-01-241-2779	198	11
5360-01-237-5417	146	4	4720-01-241-4124	189	2Z
5365-01-237-5419	200	8	5330-01-241-5105	140	5
5365-01-237-5420	200	70	5340-01-241-6922	193	7
4730-01-237-6464	162	12	6210-01-242-0047	56	1
5340-01-237-6588	199	14	5340-01-242-0899	136	5
5930-01-237-6811	55	8	5330-01-242-2490	140	8
5340-01-237-6879	153	7	5305-01-242-2641	143	6
5330-01-237-6975	198	11	5330-01-242-2710	155	2
5340-01-237-7025	199	18	5330-01-242-2711	207	10
	199	32	5330-01-242-6254	206	3
	208	20	3040-01-242-7109	111	24
5330-01-237-7660	200	16	5330-01-242-7462	154	7
5330-01-237-7664	201	8	5307-01-242-8581	200	13
5340-01-237-7697	198	11	5305-01-242-8710	193	9
5340-01-38-30842	204	3	3040-01-243-0973	146	2
5305-01-238-3071	47	11	3010-01-243-1481	200	15
5340-01-238-4952	205	1	3040-01-243-5323	146	5
5340-01-239-7220	200	6	4030-01-243-6591	162	9
4320-01-239-7642	198	10	3130-01-243-9367	200	9
4820-01-240-1878	191	62	5343-01-243-9664	149	1
3120-01-240-2602	206	9	6680-01-244-0242	54	1
3120-01-240-2603	202	4	5340-01-244-6946	193	3
3120-01-240-2604	203	4	4710-01-246-1027	55	1
5310-01-240-2612	206	10	4730-01-247-8635	199	4
4720-01-240-2739	191	52	4730-01-247-8636	207	9
4710-01-240-3183	191	17	5340-01-248-3644	199	34
4710-01-240-3184	191	28	4820-01-254-9842	196	6
4710-01-240-3185	191	36	4810-01-254-9925	199	26
5310-01-240-6967	198	5	3040-01-255-1607	199	20
5310-01-240-7137	201	7	3825-01-255-2930	153	1
5310-01-240-7219	206	18	4730-01-255-4340	208	1
5340-01-240 8250	193	12	4730-01-255-5311	207	4
4723-01-240-8440	189	21	4730-01-255-6182	199	2
4720-01-240-8441	191	45	5340-01-258-6094	199	15
4720-01-240-8442	191	49	5340-01-258-6106	55	2
4720-01-240-8443	191	55	5340-01-258-6107	97	15
4720-01-240-8444	191	58	3110-01-258-8932	200	1
4720-01-240-8445	207	6	5315-01-259-0311	199	25
4320-01-240-8611	199	1		208	17
5315-01-240-8810	154	4	5340-01-259-9615	97	21
5315-01-240-8862	165	4	5306-01-260-5929	199	24
	201	16	4720-01-260-8300	94	8
4820-01-240-9508	157	8	4730-01-260-8405	124	29
4720-01-240-9628	207	1	4720-01-260-9171	95	13
4711-01-241-0119	191	11	4730-01-261-0182	124	7

CROSS-REFERENCE INDEXES

STOCK NUMBER	FIG.	NATIONAL STOCK NUMBER INDEX		FIG.	ITEM
		ITEM	STOCK NUMBER		
2520-01-261-0235	95	19	3120-01-303-6415	112	39
4720-01-261-1033	124	20	2510-01-301-0406	130	33
4710-01-261-1133	94	21	2510-01-301-0407	130	35
2520-01-261-1716	95	25	5360-01-301-7944	49	31
2520-01-261-2617	95	22	5330-01-302-9490	130	32
4730-01-261-3978	124	17	3040-01-304-8365	121	17
4310-01-261-3998	95	2		121	25
2530-01-261-4021	110	12	3120-01-304-9346	190	20
4313-01-261-4023	95	7	3110-01-305-0256	115	7
2530-01-261-4028	106	25	5305-01-306-0098	115	2
4310-01-261-4060	95	4	5340-01-306-9889	28	7
2540-01-261-4067	94	30	4730-01-317-8943	153	5
2520-01-261-5041	95	1			
2590-01-261-5112	94	29			
4730-01-261-5366	95	12			
	124	28			
5310-01-263-2209	95	9			
5310-01-263-2788	90	21			
5365-01-263-4080	95	10			
5310-01-263-6167	142	6			
3120-01-263-8902	95	26			
3120-01-263-8903	95	8			
5330-01-264-1090	95	5			
5365-01-266-4726	90	18			
5315-01-266-5094	95	16			
5306-01-266-9334	95	23			
5305-01-268-5552	95	221			
4730-01-279-1527	133	5			
5340-01-286-5478	163	3			
6145-01-286-7263	BULK	29			
4720-01-287-7787	BULK	3			
5330-01-288-1470	169	1			
4720-01-288-5262	BULK	6			
9905-01-289-3373	163	2			
6140-01-294-1280	67	2			
5940-01-298-0147	73	2			
5340-01-298-6000	114	19			
5340-01-298-8147	115	3			
3040-01-298-8636	115	6			
2520-01-298-8669	93	19			
3040-01-298-8744	115	1			
7699001-298-9263	166	2			
5365-01-298-9740	93	28			
5360-01-299-3391	95	3			
2910-01-299-4077	31	2			
3920-01-299-6421	115	19			
4820-01-299-9811	177	37			
9905-01-300-0335	166	1			
6140-01-300-2984	67	19			
3120-01-300-6414	112	39			

CROSS-REFERENCE INDEXES

CAGEC	PART NUMBER	NATIONAL STOCK NUMBER INDEX		FIG.	ITEM
			STOCK NUMBER		
30568	A-23943-6		4720-01-234-2799	22	4
30568	A-23947-9			162	4
30568	A-24421-1		5330-01-241-2779	198	11
30568	A-24421-2		5330-01-237-5262	198	11
30568	A-24421-3		5330-01-237-6975	198	11
30568	A-24421-4			198	11
30568	A-24421-5		5330-01-237-5263	198	11
30568	A-24421-6			198	11
30568	A-24421-7			198	11
30568	A-24421-8		5340-01-237-7697	198	11
04937	A-25151		2590-01-170-0751	160	8
30568	A-254			BULK	19
30568	A-254-10			22	13
30568	A-254-14			32	14
30568	A-254-89			22	2
30568	A-26421-4		4720-01-235-3558	205	10
30568	A-26473			145	3
30568	A-26501			151	12
30568	A-26825		2590-01-230-1924	151	7
61208	A-2888-AW		5317-00-118-3044	79	18
94988	A-83-366		2530-01-187-2109	106	27
24223	A0-76392		2530-01-182-6873	11)6	28
07707	A042A89		5320-00-510-7823	163	1
45391	A066AB9-1F			41	35
				68	1
				138	50
				139	8
24223	A8-50060		2530-01-182-7342	106	26
88044	AN363-518		5310-00-274-8879	74	5
				106	22
88044	AN365-1101A		5310-00-982-5307	74	19
88044	AN365-420A		5310-00-208-1919	39	6
				58	8
				74	10
88044	AN960-6161		5310-00-167-0837	129	27
13829	AR6625K-2		482-01-191-6531	175	25
43790	A9(8)3		5305-01-298-7962	192	11
				205	7
47695	A9-937		9390-01-047-4099	195	31
47695	A91035			195	30
58275	A063947		5310-00-281-5021	47	9
99517	A180-119M11P2573		5330-01-124-2451	85	12
	2				
				86	3
				126	15
				175	7
				179	31
				179	37
61208	A2622Z		5365-00-155-5138	79	3
61218	A2669-AN		5365-00-155-5139	79	29
61208	A2669-AP		5365-00-236-3711	80	41

CROSS-REFERENCE INDEXES

CAGEC	PART NUMBER	NATIONAL STOCK NUMBER INDEX		FIG.	ITEM
			STOCK NUMBER		
61208	A2669-9		5365-00-155-5140	80	39
61208	A2711B0		5315-00-150-5013	80	17
61208	A2888A0		531-00-336-3674	81	21
61208	A2987V		5315-01-206-8495	80	19
30568	B-26396		6140-01-229-9753	69	1
30568	B-26396-7			69	4
30568	B-26491			150	1
30568	B-26494			152	1
30568	B-26822		5340-01-230-1923	151	3
08073	BA0W10AKWP6		5310-00-702-1797	49	4
9841)	BB-825-14		5940-00-230-0515	52	5
12658	BF970		2910-00-157-0650	36	12
97111	BH1-61		4730-00-418-4888	30	4
99066	BK721005		5340-01-085-8085	158	11
19422	BM11352-77		4730-00-193-8869	94	2
				105	37
97907	BW202926		5310-00-227-7966	112	35
13829	B1025-12		5330-00-367-6909	173	28
61208	81504U		2523-00-148-0118	79	50
90192	81538J			179	23
51588	B40-199		3120-01-186-7184	130	21
75204	B62			73	1
30568	C-19746			204	1
30568	C-19956		2805-01-235-5604	204	5
04937	C-7314-2		2540-01-062-7151	160	3
04937	C-7315-1		2540-01-062-7152	1.63	2
99017	CD101		5343-00-914-0554	4	28
21335	CJ20828-16		3120-01-186-1289	174	14
				174	22
61513	CK842A		5310-00-375-0518	126	8
				138	6
76359	C1887		2540-01-063-1420	144	11
76359	C1889-91		2590-01-116-9623	144	12
92856	C30017-014		5340-01-178-9295	23	46
76359	C3470-32		2540-01-185-6717	144	14
76359	C3470-33		254-01-185-8155	144	17
79470	C3509X2		4730-00-227-7915	195	33
79470	C35705X4		4730-00-522-1910	79	40
78189	C4014-20-00		5310-90-637-9575	158	7
79470	C5515X5		4730-00-906-1527	25	7
71724	D-SK9K-10817		5330-01-203-5536	43	8
30568	D-25686		5340-01-229-9711	151	4
30568	D-25687		5340-01-230-1922	151	5
30568	D-26321			191	22
30568	D-26824			151	13
49367	DB-638		5q75-00-880-7644	66	11
60380	DB50430		3110-01-079-7024	47	29
13829	DS91-2		3120-00-051-2952	173	27
06383	DV14-250F1		5940-01-082-3321	53	6
04937	D020028-01		2590-01-026-9532	106	20
76359	D2193-2		2540-01-186-3744	144	13

CROSS-REFERENCE INDEXES

CAGEC	PART NUMBER	PART NUMBER INDEX STOCK NUMBER	FIG.	ITEM
16764	D907-1996097	5930-00-111-8619	39	10
76359	D917-6	2540-01-186-3743	144	7
30568	E(P)		55	6
			97	14
			97	19
			97	25
			192	12
			205	8
13829	EA1044	4820-01-174-7789	173	26
80657	EA28899	3120-00-446-9863	34	5
72850	EP480411	2920-01-112-2687	50	26
72216	E2019X4	4820-00-720-2096	38	8
30568	E3213		205	5
60703	F-1343-1	5310-01-197-0777	157	9
63477	F-2832	2530-00-563-8316	110	16
9D350	FA5205GGG0220	4720-01-260-9171	95	13
71041	FB1216-10	3120-00-818-3524	114	13
63477	FC-2237	4730-03-340-2345	106	4
01276	F045-1040-02-02	5340-01-194-3180	30	5
01276	FD45-104006-05	5340-01-191-3521	27	9
01276	FD45-1040-36-06	5340-01-191-3521	30	2
00624	FD45-1041-02	4730-01-224-9254	29	7
01276	FD45-i041-06-06	5340-01-172-2794	27	4
			29	2
01276	FD45-1086-06-06	4730-01-172-0613	27	8
			30	1
01276	FD45-1101-02-02	4730-01-220-0025	29	3
01276	FF9502-02	5330-01-191-0532	29	5
62983	F10-252CVQ14AL4S -123CC21L	4320-01-186-0811	180	6
82338	F1379		173	19
76359	F2044-3	5340-01-181-7544	144	16
63477	F2237	4730-00-340-2345	110	1
62983	F3-2520YQ21A12S- 123CC21L	4320-01-209-0868	168	1
93232	F3296S66PIECE626	4730-00-203-2836	32	11
95879	G-131000	4820-00-808-3669	100	11
01843	GA721006	5330-01-136-1161	158	13
71400	GBB4	5920-01-065-7974	58	7
			59	9
81348	GROUP 2A/18.00-2 5/12PLY/EM/E-2	2610-01-194-7063	116	7
76599	G54	4730-00-871-6729	23	23
13829	HA-1044		173	21
08162	HM88610		90	19
76005	HS-3004-L0	5340-01-195-3391	137	25
34466	H05-8	5305-01-176-81 19	146	10
13829	H1041-L		173	23
14127	H3B	4730-00-602-5342	27	5
			29	8
51588	IR.-B8SA	3120-01-186-9359	138	39

CROSS-REFERENCE INDEXES

CAGEC	PART NUMBER	PART NUMBER INDEX STOCK NUMBER	FIG.	ITEM
80657	JD-53502		20	37
31159	JM56	5310-00-342-6376	25	13
			97	30
			144	30
			153	10
			153	11
60380	JTT1211	3110-00-930-6289	117	13
13829	J3010-14	5.330-00-802-7096	173	24
24161	J308		162	21
60703	J8884-33	2540-01-124-9282	157	21
30568	K-02016594	4820-01-235-5048	199	17
30568	K-02026404	4810-01-254-9925	199	26
30568	K-02026410	5306-01-260-5929	199	24
30568	K-05025877	2510-01-234-2821	136	1
30568	K-07024411	5930-01-234-3631	55	9
30568	K-10016591	5340-01-237-7025	199	18
			199	32
			208	20
30568	K-1091-5		234	2
30568	K-11022	4823-01-235-5635	206	8
30568	K-11928	5330-01-242-2711	207	10
30568	K-13019269	4730-01-255-4340	208	1
3056B	K-14024846	6210-01-242-0347	56	1
30568	K-14026451	2590-01-233-9084	72	1
30568	K-15t26353		199	36
30568	K-15026354	5340-01-248-3644	199	34
30568	K-15254	2590-01-235-3559	199	30
			208	18
30568	K-15255	4820-01-235-0834	199	16
30568	K-16025136	4730-01-237-3572	32	12
30568	K-16694	2590-01-236-7251	201	15
30568	K-166S5	5315-01-240-8862	165	4
			201	16
30568	K-17251	3110-01-237-2757	206	5
30568	K-17252	3040-01-235-5670	206	6
30568	K-17253	3040-01-234-7371	206	7
30568	K-17254	5330-01-242-6254	206	3
30568	K-17255	5330-01-237-5258	206	2
30568	K-17256	5330-01-237-2965	206	4
30568	K-17257	3120-01-240-2602	206	9
30568	K-17258	5310-01-240-2612	206	10
30568	K-17259	3110-01-237-2759	236	11
30568	K-17261	3130-01-237-5127	206	13
30568	K-17262	5330-01-237-5233	206	14
30568	K-17267	5310-01-240-7219	206	18
30568	K-17382	3040-01-235-8632	206	15
30568	K-17383	3010-01-235-5762	206	16
30568	K-17384	3040-01-234-7372	206	17
30568	K-20669	4820-01-235-3608	162	17
30568	K-21072	3040-01-235-5669	200	14
30568	K-21658	4820-01-240-1878	191	62

CROSS-REFERENCE INDEXES

CAGEC	PART NUMBER	PART NUMBER INDEX STOCK NUMBER	FIG.	ITEM
30568	K-22026114	4910-01-235-1521	146	1
30568	K-22026405		192	7
30568	K-22026406		192	3
30568	K-22026407		192	6
30568	K-2204-3	3040-01-185-3777	208	4
30568	K-2204-4		199	10
30568	K-2207-2	5340-01-238-0842	204	3
30568	K-2207-3	5306-01-241-1391	204	4
30568	K-2250	3825-01-130-4932	194	1
30568	K-2Z50-11	4820-01-235-3670	194	2
30568	K-23970-25	4720-01-240-8445	207	6
30568	K-25017892		193	4
30568	K-25025355		193	2
30568	K-25025356		193	1
30568	K-26218	4720-01-240-9628	207	1
30568	K-26419		165	2
30568	K-26420		165	1
30568	K-28026040	5340-01-258-6094	199	15
30568	K-29025952	5315-01-259-0311	199	25
			208	17
30568	K-37025613	3825-01-255-2930	153	1
30568	K-37026203		154	1
30568	KK-2204-4		199	8
18265	KYX00-5696	2940-00-756-8519	23	39
30568	K05026403	3040-01-255-1607	199	20
30568	K14015309	5930-01-237-6811	55	8
30568	K31025704	4320-01-240-8611	199	1
80252	K354008	5310-00-167-1835	103	3
11083	K9429		116	8
13829	LA-1530		173	20
32899	LB-275	4820-01-236-7153	162	13
84830	LC-024B-5	5360-01-129-4726	174	29
24956	LE721125A-1	2540-00-123-7226	158	6
99066	LE721139A-19	2540-01-191-6532	156	1
01843	LK721C14A	2540-00-940-0413	158	12
60038	LM1025I0	3110-00-171-2489	90	33
60038	LM102949	3110-00-187-5730	90	34
61112	LP-535-1	2910-00-646-9727	39	4
73842	LR2551N	2530-00-593-7164	113	38
91821	LSB25	3120-01-179-9813	79	16
91929	LSYA83K-2J	5930-01-115-6401	66	4
91929	LSZ51B	5933-01-123-6618	66	2
11083	L1143	5306-00-285-1368	79	48
			126	33
11083	L1178	5306-00-423-8069	130	44
11083	L1329	5306-00-268-5798	2	14
11083	L1351	5306-03-263-7301	23	36
			34	4
			41	15
			83	8
			84	11

CROSS-REFERENCE INDEXES

CAGEC	PART NUMBER	PART NUMBER INDEX STOCK NUMBER	FIG.	ITEM
11083	L1351	5306-00-263-7301	87	22
			99	48
			108	3
			112	21
			138	5
			159	1
			180	25
11083	L1352	5306-00-426-2865	175	29
11083	L1558	5306-00-426-2870	84	51
11083	L2061	5315-00-423-8085	76	11
11083	L2070	5306-00-098-2150	77	29
			85	7
			176	29
11083	L2072	5340-00-346-2596	84	38
11083	L2315	5305-01-107-5161	85	26
			108	4
11083	L472	5306-00-261-1150	79	49
11083	L796	5340-01-053-3841	96	14
11083	L827	5365-00-423-8098	84	35
61208	M-1904-J	2520-00-487-3014	79	1
61208	M-1945-Q	4730-01-195-4207	79	55
61208	M-201365	5310-00-118-3045	79	46
61238	M-2836	2520-01-185-9577	80	32
61208	M-2837-A	4730-01-185-6079	83	34
61208	M-2838	5330-01-178-9248	80	33
61208	M-2959	5310-00-235-2445	80	30
13829	MA1021	5365-01-131-5986	173	18
18265	MOM08-0036	2990-01-185-8284	40	8
96906	MS143r3-2PI6	4730-01-234-4803	32	9
96906	MS14304-IC04	4730-00-187-7568	55	7
96906	MS15001-1	4730-00-050-4203	90	7
			91	28
96906	MS15001-4	4730-00-050-4207	121	7
96906	MS15303-1	4730-00-050-4208	88	16
			90	15
			121	8
			130	4
			131	4
			133	17
			133	18
96906	MS15003-6	4730-00-172-0034	121	33
96906	MS15570-1251	6240-00-019-0877	57	1
96906	MS15573-3	6240-00-155-7866	59	8
96906	MS16187-93	5307-00-637-6458	206	20
96906	MS16562-47	5315-00-844-3964	81	22
			82	3
			83	18
96906	MS16624-1037	5365-00-715-1152	37	6
96906	MS16624-1098	5365-00-804-2026	50	29
96906	MS16624-98	2520-01-066-9196	82	32
96906			168	13

CROSS-REFERENCE INDEXES

CAGEC	PART NUMBER	PART NUMBER INDEX STOCK NUMBER	FIG.	ITEM
96906	MS16625-1062	5365-00-687-3379	78	29
96906	MS16625-1075	5365-00-754-1082	171	20
96906	MS16625-1200	5365-00-804-2784	177	39
96906	MS16625-1244	5365-30-834-2772	43	10
			45	4
96906	MS16626-1062	5365-00-493-8125	37	4
96906	MS16633-1025	5365-00-721-7680	20	25
96906	MS16633-1075	5365-00-817-2417	144	65
96906	MS171646	5315-00-598-6435	84	28
96906	MS17165-4578	6240-00-643-0687	60	2
96906	MS18006-4572	6240-00-295-2421	65	2
96906	MS18154-58	5305-00-115-9526	23	33
			26	5
			34	19
			46	12
			61	14
			79	13
			79	43
			87	2
			96	15
			135	19
			106	34
			137	9
			117	30
			137	7
			138	19
96906	MS18154-59	5305-01-010-2362	106	30
96906	MS19059-2412	3110-01-100-6149	83	13
			82	17
			82	40
			171	22
			174	30
96906	MS19068-061	5310-01-185-6463	117	9
96906	MS20913-1	4730-00-188-3509	4	10
			14	19
			42	21
96906	MS21044N3	5310-00-877-5797	157	24
96906	MS21044N6	5310-00-950-0039	75	4
96906	MS21083N24	5310-00-519-6592	121	32
96906	MS21318-21	5305-00-253-5615	80	24
			167	5
96906	MS21333-34	5340-00-282-7519	58	11
96906	MS21916-6-2	4730-01-048-5944	200	5
96906	MS24394J8	4730-00-684-6920	105	12
			175	23
96906	MS24401-6		99	31
			107	12
96906	MS24401-8	4730-00-460-2459	99	27
96906	MS24402-8	4730-00-804-7944	99	8
96906	MS24665-283	5315-00-842-3044	137	2
96906	MS24665-302	5315-00-234-1864	154	5

CROSS-REFERENCE INDEXES

CAGEC	PART NUMBER	PART NUMBER INDEX STOCK NUMBER	FIG.	ITEM
96906	MS24665-353	5315-00-839-5822	97	26
			108	27
			130	52
			138	37
			175	9
			176	20
			179	26
96906	MS24665-357	5315-00-298-1481	112	34
96906	MS24665-493	5315-00-018-7988	114	1
96906	MS24665-624	5315-00-059-0217	117	17
96906	MS25036-108	5940-00-143-4780	53	9
			53	13
			60	9
96906	MS25036-110	5940-00-143-4793	71	14
			63	5
			64	3
96906	MS25036-112	5940-00-143-4794	71	13
96906	MS25036-122	5940-00-113-8190	48	4
96906	MS25036-156	5940-00-143-4775	73	3
96906	MS25042-16DA	5935-01-189-322i3	73	5
			63	10
			62	4
96906	MS25043-16DA	5935-01-184-7188	62	4
96906	MS27183-10	5310-00-809-4058	153	15
			156	7
96906	MS27183-12	5310-00-081-4219	7	7
			14	21
			41	19
			145	1
96906	MS27183-14	5310-00-083-6004	1	5
			7	3
			14	1
			14	15
			24	2
			28	2
			41	3
			42	23
			43	12
			44	2
			44	4
			45	7
			68	6
			69	3
			76	2
			87	3
			98	9
106	29			
111	26			
124	6			
138	36			
141	8			
174	24			

CROSS-REFERENCE INDEXES

CAGEC	PART NUMBER	PART NUMBER INDEX STOCK NUMBER	FIG.	ITEM
96906	MS27183-14	5310-00-080-6004	176	6
			177	5
			180	22
96906	MS27183-15	5310-00-809-4061	1	2
			4	3
			40	12
96906	MS27183-17	5310-00-809-5997	150	3
			1	20
			41	22
			92	18
96906	MS27183-18	5310-03-809-5998	135	5
			176	17
			1	14
			7	14
96906	MS27183-21	5310-00-823-8803	148	3
			92	14
			147	4
96906	MS27183-22	5310-00-951-7209	91	26
96936	MS27183-23	5310-00-809-8533	92	21
96906	MS27183-25	5310-00-809-8540	93	8
			135	9
			151	1
			136	2
96903	MS27183-27	5310-00-809-8541	179	15
96906	MS27183-9	5310-00-823-8804	73	12
			92	3
			115	4
96906	MS27769-3	4730-00-278-2965	2	2
96906	MS27769-7	4730-00-640-5852	38	14
			208	14
96906	MS28775-007	5330-00-292-0577	20	15
96906	MS28775-116	5330-00-579-3156	171	32
96906	MS3367-5-0	5975-00-133-8687	18	26
96906	MS3368-1-9A	5975-00-944-1499	62	1
96906	MS345IW16S-1P	5935-01-224-1179	63	9
			64	2
96906	MS3456W16S1S	5935-00-599-9604	63	2
96906	MS35206-241	5305-00-984-6189	71	10
96906	MS352C6-244	5305-00-984-6192	49	10
96906	MS35206-298	5305-00-984-5678	61	7
			74	2
96906	M535207-263	5305-00-989-7434	157	15
96906	MS35333-41	5310-00-167-0721	25	6
96906	MS35333-46	5310-00-543-4385	108	22
			71	19
			160	5
96906	MS35333-48	5310-00-660-1819	94	13
96906	MS35335-32	5310-00-596-7691	71	18
96906	M535335-33	5310-00-209-0786	73	7
			61	10
			92	9

CROSS-REFERENCE INDEXES

CAGEC	PART NUMBER	PART NUMBER INDEX STOCK NUMBER	FIG.	ITEM
96906	MS35335-34	5310-00-514-66 74	74	3
96906	MS35335-37	5310-00-209-5116	73	9
96906	MS35338-14		68	8
96906	MS35338-42	5310-00-045-3299	19	4
			61	6
			71	22
			167	3
96906	MS35338-45	5310-00-407-9566	77	17
			100	10
			140	13
			162	3
96906	MS35338-46	5310-00-637-9541	14	16
			22	16
			94	6
			97	3
			110	15
			125	12
			151	11
			153	4
			180	3
			189	14
			201	3
			238	8
12361	MS35338-48		22	la
		5310-00-584-5272	76	25
			96	35
			108	9
			126	22
			144	56
			148	2
			172	19
			197	2
			200	12
96906	MS35340-47	5310-00-655-9370	111	11
			172	5
96906	M535340-50	5310-00-045-5001	48	6
			93	30
			96	27
			108	24
			199	11
			208	12
96906	MS35489-132	5325-00-786-5487	157	13
96906	MS35489-98	5325-00-276-6040	110	24
96906	MS35649-205	5310-00-934-9764	193	13
96906	M5356S0-424	5310-90-660-2649	61	11
			158	8
96906	MS35690-17	5310-00-851-2682	34	23
			94	28
			138	35
96906	MS35691-21	5310-00-975-2075	117	21
			174	10

CROSS-REFERENCE INDEXES

CAGEC	PART NUMBER	PART NUMBER INDEX STOCK NUMBER	FIG.	ITEM
96906	MS356S1-21	5310-00-975-2075	179	24
96906	MS3565i-33	5310-00-834-8732	51	9
96906	MS356SI-57	5310-00-838-1702	91	23
969C6	MS35751-125	5306-00-159-5578	130	34
96906	MS35756-10	5315-00-616-5524	34	18
			75	10
96906	MS35842-10	4730-00-908-3195	41	11
96906	MS35842-12	4730-00-908-3193	41	36
			87	18
96906	MS35842-13	4730-00-909-8627	41	6
96906	MS39171-11	4730-03-263-4976	39	24
96906	MS39230-3	4730-00-253-4413	32	17
96906	MS39230-5	4730-90-253-4415	196	2
96906	MS39230-8	4730-00-253-4418	162	16
96906	MS39324-12-12	4730-00-936-5046	179	36
96906	M549005-6	4730-00-057-5555	4	12
96906	MS49006-10	4733-00-968-6129	4	14
96906	MS49006-12	4733-00-045-9833	4	13
			42	3
96906	MS51500A16	4730-0t-718-2621	205	14
96906	MS51500A4	4730-Q0-289-0383	25	17
			191	61
96906	M551500A6-6	4730-00-322-8457	32	7
			191	44
96906	MS51500A8-4	4730-00-441-8700	106	24
96906	MS515L0A8-8	4730-00-809-9427	22	8
96906	MS5150346-6	4730-00-331-4279	105	9
96906	MS51504-A6	4730-00-812-7999	107	6
96906	MS51504-AS	4730-00-555-1764	99	34
			105	34
96906	MS51504A8-4	4730-00-844-3308	22	7
96906	MS51504A16	4730-00-833-9315	189	27
96906	MS51504A24	4730-01-066-9486	162	7
96906	MS51504A4-4	4730-00-877-8997	99	2
			107	3
			191	48
96906	MS51504A5	4730-00-489-2492	105	10
96906	MS51504A6-6	4730 -00-835-3003	99	5
			144	19
96906	MS51507A6	4730-00-883-0643	99	42
96906	MS51508A8	4730-00-995-1570	99	36
96906	MS51527A6	4730-00-143-3941	84	16
96906	MS51819-9	4730-00-409-3893	22	15
			32	15
96906	MS51846-136	4730-00-193-2719	42	12
96906	MS51849-74	5305-00-470-3321	192	14
96906	M551849-96	5305-00-489-0743	92	8
96906	MS51884-11		22	10
96906	MS51887-31	4730-00-193-08 83	189	15
96906	MS51887-43	4730-00-202-6672	189	16
96906	MS51922-1	5310-00-088-1251	92	4

CROSS-REFERENCE INDEXES

CAGEC	PART NUMBER	PART NUMBER INDEX STOCK NUMBER	FIG.	ITEM
96906	MS51922-11	5310-00-913-3366	41	21
96906	MS51922-17	5310-00-087-4652	28	1
			180	21
96906	MS51922-9	5310-00-984-3806	41	26
96906	MS51953-121	4730-00-196-1469	32	8
96906	MS51953-169	4730-00-196-1471	162	15
96906	MS51953-270	4730-00-196-1562	199	6
96906	MS51963-101	5305-00-724-6810	204	6
96906	MS51963-49	5305-00-723-9396	205	3
96906	MS51967-14	5310-03-768-0318	1	16
			22	10
			46	8
			49	15
			74	12
			76	24
			130	30
			133	13
96906	MS51967-2	5310-00-761-6882	73	13
96906	M551967-21	5310-00-915-4891	92	24
			147	5
			199	12
			206	21
			208	11
96906	MS51967-5	5310-00-880-7744	97	8
			140	12
			145	4
			162	2
96906	MS51967-8	5310-00-732-0558	14	17
			24	5
			42	22
			69	2
			97	2
			110	14
			130	46
			136	3
			151	10
			208	7
96906	MS51968-11	5313-00-880-7745	179	41
96906	MS51968-15	5310-00-943-2141	200	11
96906	MS51968-20	5310-00-763-8905	80	26
96906	MS51968-23	5310-00-763-8901	1	13
			80	31
96906	MS521301A215162	4720-01-070-2484	123	4
96906	MS87006-62	4030-01-243-6591	162	9
96906	MS9021-225	5330-00-527-7939	190	14
96906	MS90522-6P3	4730-01-255-6182	199	2
96906	MS90725-55	5305-00-269-3206	153	2
96906	MS90727-115	5305-00-719-5238	88	9
96906	MS90727-176	5305-00-726-2567	206	19
96906	MS90727-199	5305-00-928-9636	1	7
96906	MS90727-46	5306-00-051-4088	146	3

CROSS-REFERENCE INDEXES

CAGEC	PART NUMBER	PART NUMBER INDEX STOCK NUMBER	FIG.	ITEM
96906	MS90727-6	5306-00-068-0513	153	12
96906	M590728-109	5305-00-071-2066	22	9
			148	1
96936	MS90728-111	5305-00-071-2067	1	15
			92	19
			176	19
			199	37
96906	MS90728-111L	5306-01-194-4974	90	27
96906	MS90728-113	5305-00-071-2069	90	17
			96	34
			128	35
			172	20
			177	19
96906	MS90728-114	5305-00-071-2070	135	4
			197	1
96906	MS90728-115	5305-00-071-2071	1	21
96906	MS90728-1171		93	13
96906	MS90728-118	5305-00-071-2074	90	14
96906	MS90728-121	5305-00-071-2077	1	19
			7	13
96906	MS90728-129	5305-01-032-2312	46	10
			168	5
			176	23
96906	MS90728-13	5305-00-071-2510	97	24
96906	MS90728-15	5305-03-071-2512	97	13
			97	18
96906	MS90728-158	5305-00-724-7218	75	12
			124	5
			177	13
96906	MS90728-163	5305-00-724-7221	93	32
			96	28
			123	15
96906	MS90728-164	5305-00-724-7222	48	7
			93	49
			147	3
96906	MS93728-167	5305-00-724-7225	92	23
96906	MS90728-17	5305-00-071-2514	20	59
96906	MS90728-175	5305-00-724-7265	92	15
96906	MS90728-185	5305-00-900-1118	151	2
96906	MS90728-187	5305-00-938-1539	91	22
96906	MS90728-190	5305-00-947-4353	91	27
			92	20
96906	MS90728-192	5305-00-947-4355	93	9
96906	MS90728-193	5305-00-947-4356	137	13
96906	MS90728-198	5305-00-947-4361	1	8
96906	MS90728-32	5306-00-226-4825	12	12
			81	26
			99	12
			106	36
			112	27
			113	19

CROSS-REFERENCE INDEXES

CAGEC	PART NUMBER	PART NUMBER INDEX STOCK NUMBER	FIG.	ITEM
96906	MS90728-32	5306-00-226-4825	130	24
96906	MS90728-33	5306-00-226-4826	7	8
			23	11
			79	17
			112	4
96906	MS90728-34	5306-00-226-4827	41	18
			113	31
			140	11
			145	2
			162	1
96906	MS90728-35	5306-00-226-4828	4	21
			19	19
			36	3
96906	MS90728-36	5306-00-226-4829	100	9
96906	MS90728-39	5306-00-226-4832	45	9
96906	MS90728-40	5306-00-226-4833	10	10
			112	8
96936	MS90728-42	5306-00-226-4835	12	5
96906	MS90728-43	5306-01-158-1154	10	7
96906	MS90728-44	5306-00-226-4837	4	20
			42	17
96906	MS90728-45	5306-00-226-4838	36	4
96906	MS90728-48	5306-00-226-4841	4	29
			41	1
96906	MS90728-5	5305-00-068-7837	58	12
			73	11
			99	39
			193	5
96906	MS90728-5L	5306-01-112-4341	101	6
96906	MS90728-55	5305-00-802-2764	94	5
96906	MS90728-58L	5306-01-112-4340	90	40
96906	MS90728-59	5305-01-140-9118	95	19
96906	MS90728-6	5305-00-068-0508	92	1
			115	5
			153	14
96906	MS90728-60	5305-00-068-0510	41	2
			42	20
			97	4
			110	13
			151	9
			153	3
			197	6
96906	MS90728-62	5305-00-068-0511	7	12
			14	2
			24	1
			43	13
			44	3
			44	5
			45	8
			151	6
			176	11

CROSS-REFERENCE INDEXES

CAGEC	PART NUMBER	PART NUMBER INDEX STOCK NUMBER	FIG.	ITEM
96906	MS90728-62	5305-00-068-0511	177	4
			180	2
96906	MS90728-63	5305-00-688-2111	17	6
96906	MS90728-64	5335-00-725-2317	1	4
			40	7
			75	3
			114	9
			125	7
			138	25
			144	34
			208	6
96906	MS90728-65	5305-00-821-3869	2	1
			7	4
			34	13
			75	9
			77	8
			80	20
			97	1
			117	16
			126	31
			172	26
			174	23
96906	MS90728-66	5305-00-782-9489	41	28
			67	8
			82	19
			83	28
96906	MS90728-67	5305-00-638-8920	124	23
			130	53
96906	MS90728-7	5305-00-071-2505	19	13
			25	14
			52	7
			97	29
			144	32
96906	MS90728-70	5305-00-846-5703	124	24
96906	MS90728-75	5305-00-781-3929	172	15
96906	MS90728-78	5305-00-964-0503	2	3
96906	MS90728-8	5305-00-225-3843	39	1
96906	M590728-86	5305-00-071-1787	1	1
			4	2
96906	MS90728-89	5305-00-071-2055	45	11
			87	34
			175	34
96906	MS9386-025	5330-00-403-7655	171	4
96906	MS951S-08	5306-00-182-9228	49	17
99974	MTL-68264-24	4730-00-277-7133	177	35
			180	12
81349	M16878/4BJE1		BULK	31
19207	M16878/48JE1-1		156	13
81349	M16878/48JE1-63		156	14
90192	M1904U		79	34
61208	M1927AK	5315-00-155-4887	79	24

CROSS-REFERENCE INDEXES

CAGEC	PART NUMBER	PART NUMBER INDEX STOCK NUMBER	FIG.	ITEM
61208	M1927BM	5315-00-155-4941	79	33
61208	M2357	5315-00-150-4973	80	12
81349	M52525/1-16-16	4730-01-075-1923	189	19
			189	24
81349	M5501/7-F12	5340-01-043-7077	140	10
81349	M83248/1-125	5330-00-322-6397	90	12
81349	M83248/2-020	5330-01-127-0849	171	46
81349	M83248/2-110	5330-00-166-1098	128	4
			173	13
81349	M8324e/2-114	5330-01-133-9790	171	39
81349	M83248/2-118	5330-01-144-2252	173	8
			173	32
81349	M83248/2-156	5333-01-022-9019	80	5
81349	M83248/2-214	5330-01-017-6535	87	15
			124	21
			125	5
			126	28
			175	5
			180	27
81349	M83248/2-905	5330-00-165-1983	19	8
			25	8
			126	6
			129	14
81349	M83248/2-910	5330-00-167-5174	14	7
			76	6
			84	14
			128	19
81349	M83248/2-914	533U-01-088-6136	179	39
81349	M83248/2-924	5330-00-172-7189	183	2
			183	7
			184	2
			184	9
			189	4
			189	8
81349	M8324812-214		176	31
81349	M83461/1-343	5330-01-174-3283	208	2
60703	M874-22	2540-01-112-0525	156	2
72800	NAN150	5365-00-074-3799	172	25
80205	NAS1021N17	5310-00-325-1900	137	23
80205	NAS1022C8	5310-00-879-0671	74	25
80205	NAS56IP4-11	5315-00-582-2466	21	27
84479	NAS620-C416	5310-01-064-1494	20	56
18265	NBH00-1087	4710-01-184-4363	23	29
81348	NN-P-530		BULK	11
11083	NSS-1		49	32
11083	NSS-2		49	33
11083	NSS-3		51	18
11083	NSS-4		60	4
24956	NT721006	5310-00-119-2078	158	15
85480	NW8-3756	5310-00-682-4425	19	6
56442	N16311J	5310-00-010-3092	167	4

CROSS-REFERENCE INDEXES

CAGEC	PART NUMBER	PART NUMBER INDEX STOCK NUMBER	FIG.	ITEM
79136	N5000-100	5365-01-062-6110	3	13
79136	N5000-50		78	52
88044	N936B8		71	9
18265	P-19159	2940-00-910-3065	23	40
18265	PBH00-0456	2940-01-016-4654	23	25
73061	PDC-12-HK	5340-01-185-7759	183	5
			184	6
			189	2
82647	PDM-40	5925-00-173-7651	71	5
66289	PD115	5310-00-637-1058	23	17
			51	3
			51	17
87373	PFT-4A		BULK	27
87373	PFT-6B		BULK	26
13445	PL20-12VSTK	6210-00-350-9486	56	2
25164	PRP2107-110		173	14
18265	P10-0764	5306-00-819-4250	23	41
18265	P10-2929	5330-01-183-8680	23	43
18265	P10-2930	2940-01-178-9796	23	42
18265	P10-4517	5340-00-103-8902	23	26
18265	P10-5545	4720-00-413-5227	23	8
18265	P11-2257	4730-00-706-7761	23	22
91816	P14-500R	4820-01-151-7909	16	6
91816	P14-50CY	4820-01-087-2221	16	10
06550	P15D-3H		147	1
18265	P16330	2940-00-876-2181	23	27
18265	P16338	2940-00-920-8228	23	28
06848	P16598	5310-00-297-8836	34	24
			39	12
			156	9
58553	P3C	4730-00-427-5121	4	11
			42	10
61112	QA5-5TC	2910-01-163-7296	39	17
81348	QQW461-52		93	4
81348	QQ461-22		96	46
08484	QS3C00M80S	4730-00-810-7848	23	7
61112	QS5-2TC	2910-01-149-7860	39	25
80657	Q8304		20	49
57231	RA10016-68	5330-01-143-5059	12	15
59730	RB-2577F	5940-01-068-1879	156	16
80756	RR-492	5365-00-943-5354	82	11
			83	9
80756	RR-662	5365-01-134-7485	81	10
80756	RRT-244	5365-00-952-7573	44	8
80756	RRT125	5365-00-794-2796	111	21
80756	RR204S	5365-00-598-6265	168	14
80756	RS-87	5365-00-514-0355	80	3
80756	RST-168	5365-01-193-9761	83	30
80756	RST-2C6	5365-01-068-6133	84	21
80756	R5314	5365-00-582-3157	82	10
			83	25

CROSS-REFERENCE INDEXES

CAGEC	PART NUMBER	PART NUMBER INDEX STOCK NUMBER	FIG.	ITEM
76C05	RS40-7	5315-00-241-7332	198	8
			199	27
77122	RZ001464	5310-01-194-7070	99	21
15434	S-901	4730-00-406-6754	99	3
			110	1
30568	SAR-J-524		BULK	20
30568	SAR-J-524-17		191	13
30568	SAR-J-524-60		32	3
30568	SAR-J-524-94		191	25
			191	29
			191	33
			191	37
30568	SAR-J-524-95		191	7
			191	18
32899	SB-22		162	20
73992	SDC-12-HK	5340-01-185-7760	183	15
			184	7
			189	10
50948	SK10-2275-1JG	4720-01-182-7751	39	21
30568	SP2		55	4
43790	SP2137-PP-DP-AS	5340-01-258-6106	55	2
30780	SP3		205	6
30568	SP32		192	13
43790	SP3213PP-AS-E		192	9
			205	4
30568	SP4		97	23
43790	SP4266-PP-DP-AS	5340-01-259-9615	97	21
30568	SP5		97	12
			97	17
43790	SP5334-PP-DP-AS		97	10
43790	SP5381-PP-DP-AS	5340-01-258-6107	97	15
78643	SR107G	3040-01-166-8891	34	11
55644	SS-48132-K2915	5340-01-099-8154	139	10
61864	SS-48165	5340-00-732-8534	171	21
09736	SS48166 K5900	4730-01-068-008	195	4
57203	ST-40	4730-01-255-5311	207	4
24161	STC-20	4730-01-235-3006	162	23
73842	STEELGUARDTIRES	2610-00-726-7650	116	5
70417	S0-16-2502	3120-01-188-1753	133	6
11083	S1202	5306-01-185-4517	84	43
11083	S1566	5306-00-275-5012	89	7
			113	1
			177	31
			180	7
			199	13
11083	S1570	5306-00-426-2920	158	10
11083	S1587	5306-00-263-8978	74	14
			128	24
			133	10
			180	20
11083	S1588	5306-00-637-4956	17	4

SECTION IV

TM5-3825-226-24P

CROSS-REFERENCE INDEXES

CAGEC	PART NUMBER	PART NUMBER INDEX STOCK NUMBER	FIG.	ITEM			
11083	S1588	5306-00-637-4956	40	14			
			76	3			
			79	10			
			87	12			
			105	28			
			111	27			
			125	16			
			126	12			
			141	2			
			155	4			
			175	2			
			179	16			
			189	13			
			11083	S1594	5306-00-260-4508	23	30
38	5						
58	24						
67	17						
68	7						
76	23						
85	22						
105	17						
111	17						
112	45						
121	9						
123	5						
125	11						
130	43						
11083	S1595	5306-00-423-8117	133	1			
			138	13			
			141	6			
			159	5			
			176	7			
			179	3			
			46	2			
			121	15			
			130	40			
			177	24			
			11083	S1608	5306-00-814-6565	66	17
				11083	S1615	21	10
			58			10	
			74			31	
11083	S1618	5306-00-226-4827	12	3			
			106	21			
11083	S1621	5306-00-426-2934	106	10			
73842	S2525D	2530-00-400-6506	113	35			
15434	5658	5310-00-109-7638	34	1			
			174	2			
13829	TA1530	5315-00-836-9672	173	15			
60338	TN09	5310-00-251-4541	90	37			
60038	TW-109	5310-00-247-4264	90	36			
60038	TW115	5310-00-933-5940	113	15			

CROSS-REFERENCE INDEXES

CAGEC	PART NUMBER	PART NUMBER INDEX STOCK NUMBER	FIG.	ITEM
11083	T318	5306-00-426-2966	111	18
11083	T319	5306-00-260-4512	168	2
11083	T320	5306-00-260-4513	111	10
11083	T573	5306-00-240-0797	45	14
			85	9
11083	T65	5306-00-426-2974	125	27
11083	T840	5306-00-281-5597	88	7
93061	V500P-16-01		205	9
018A3	WA-79849	5310-00-450-0414	19	5
01843	WA1248	5310-00-143-5722	15	7
			41	34
			51	4
			51	16
			68	3
			157	16
			193	8
99066	WA1793	5310-00-972-1588	158	5
11734	WS1911-4 1/2		144	33
81348	WW-P-471AACBUG		197	4
81348	WW-P-471AASBCA	4730-00-288-8055	195	18
81348	WW-P-471AASBCK	4730-01-317-8943	153	5
99017	WW21	5340-01-165-4748	130	58
95760	WW6	5340-00-237-7165	93	33
64441	W21666-2	2640-00-555-2843	113	23
64441	W21666-8	2640-00-537-2251	113	27
63383	W43-12-12	4730-00-125-7930	124	22
63383	W43-16-16	4730-01-017-5124	183	13
92865	X-1336-50	4820-01-182-9159	106	32
			110	6
61208	X-206003-X	2520-01-182-1762	80	36
61208	X-216275-A	4320-01-182-6823	80	1
61208	X-216277	4710-01-181-0331	80	42
612C8	X-216492		80	2
61208	X-221135	4710-01-186-3775	79	39
61208	X-225681	4710-01-181-0332	79	41
61208	XM-2651	4730-00-235-1472	80	28
61208	X-205650-C	2520-00-153-7144	79	22
61208	X206799	3120-00-153-7148	79	14
612C8	X216491	4320-01-182-1792	80	7
30568	ZZH561		207	3
			207	8
43334	Z93L16	3110-00-100-2369	117	10
11083	OL0364	5340-00-248-6456	95	27
11083	OL0829	2520-00-362-7883	174	5
11083	OS1615	5306-00-261-1153	93	31
11083	OT0537	2510-00-423-8153	68	2
			138	51
05262	001-096	5330-01-190-2220	190	16
00165	00633	2910-01-229-8997	31	3
87373	0103-4-4		191	10
11083	017004	4730-01-192-3495	183	16

CROSS-REFERENCE INDEXES

CAGEC	PART NUMBER	PART NUMBER INDEX STOCK NUMBER	FIG.	ITEM
30568	02016692	5330-01-236-7507	201	17
30568	02016693	5365-01-237-3000	201	18
30568	02016702	5330-01-237-7664	201	8
30568	02016703	2590-01-235-0849	201	13
30569	02025863	3040-01-185-3605	208	9
30568	02025864	3825-01-235-3409	199	29
			201	1
30568	02025865		201	4
30568	02025866	3043-01-235-5728	201	9
30568	02025667	3040-01-234-7379	201	11
30568	020255S7	5306-01-237-2999	201	14
34765	022-0375		58	13
			59	10
			157	1
30568	04019961	3130-01-243-9367	200	9
11083	04270	4730-01-192-4397	124	16
11083	046683	4730-00-278-3725	124	27
30568	05025202	5365-01-237-3009	198	3
30568	05025760	2540-01-234-8894	199	31
			208	19
30568	05025953	5340-01-235-5683	199	28
			208	15
30568	05026C82	5340-01-237-6588	199	14
30568	05026183	3830-01-235-9064	155	1
30568	05026315	5340-01-237-5157	154	3
30568	05026346	5340-01-237-6879	153	7
30568	05026437		140	1
30568	05026441	5340-01-238-4952	235	1
30568	O0526515	5340-01-237-5369	153	6
30568	0525953		199	23
79470	05803H-A03B03-00 825	4720-01-186-3550	144	42
34466	06026196	3040-01-243-0973	146	2
30568	06026210	4710-01-233-5061	110	3
30568	06026211	4710-01-233-5062	110	21
30568	06026212	4710-01-236-6713	110	8
30568	06026213	4710-01-234-0094	110	18
30568	07026C84	5343-01-235-3243	155	3
30568	07026350	2510-01-234-8901	154	2
30568	07026438		140	2
30568	07026471	5340-01-234-2798	140	4
30568	07026553	3830-01-235-9065	153	2
30568	07026616	4730-01-235-5658	162	13
12177	071101074	5365-01-188-5184	74	7
			92	7
30568	¼" SCH 40X59.0	4710-01-246-1027	55	1
11083	1A1460	5306-00-273-6357	45	3
11083	1A2029	5306-00-423-8194	34	6
			36	6
			77	16
			84	1

CROSS-REFERENCE INDEXES

CAGEC	PART NUMBER	PART NUMBER INDEX STOCK NUMBER	FIG.	ITEM
11083	1A2029	5306-00-423-8194	93	40
11083	1A2343	5306-00-282-8360	79	21
11083	1A4168	5310-00-220-6743	127	5
11083	1A5822	5306-00-426-3080	81	20
11083	1A7462	5307-00-263-7291	4	17
11083	1A8294	5310-01-174-3571	117	18
11083	1A9252	5340-00-985-0823	176	21
			179	25
11083	1A9 57S	5306-00-930-5643	36	7
41197	1A9663D	2930-01-179-5778	41	14
11083	1B3933	3110-00-100-0688	113	3
11083	1B3934	3110-00-100-0338	113	8
11083	1B4109	3110-00-554-3184	80	38
			112	30
11083	1B4202	5310-00-188-7848	112	7
11083	1B4203	5310-00-725-7382	74	23
11083	1B4204		205	2
11083	1B4205	5310-00-347-4123	74	26
			88	5
11083	1B4207	5313-00-376-1504	130	14
			135	8
			199	19
			199	33
			208	21
11083	184430	5310-00-843-4593	74	21
			144	51
11083	1B5355	5310-00-498-8409	40	5
11083	1B6161	5310-00-484-5739	85	4
			93	46
11083	1D4533	5306-01-106-8225	20	58
11083	1D4541	5306-00-801-9785	175	18
11083	1D4566	5306-00-426-3397	93	22
11083	1D4586	5306-00-272-4246	208	10
11083	1D4613		93	7
11083	1D4707	5306-00-268-5997	172	6
11083	1D4718	5310-00-431-7237	126	9
11083	1D4719	5310-01-236-9899	199	38
11083	1D5171	5310-00-208-9476	46	1
			144	46
11083	1D5166		130	37
11083	1D537		81	2
11083	1F165	5310-01-184-7643	78	46
11083	1F5842	5306-00-087-7178	112	18
11083	1F7958	5310-00-972-0479	93	2
11083	1F7960	5310-00-595-6153	190	3
11083	1F9412	5365-01-184-6692	174	27
11083	1H1023	5330-00-920-6924	18	20
			50	14
			171	17
11083	1H1201	5315-00-710-2087	178	2
11083	1H2320	5360-01-167-3644	34	14

CROSS-REFERENCE INDEXES

CAGEC	PART NUMBER	PART NUMBER INDEX STOCK NUMBER	FIG.	ITEM
11083	1H4203	3110-00-101-0858	84	53
11083	1H5165	5340-00-547-9875	60	11
11083	1H5166	6220-00-778-7213	60	10
11083	1H5338	3110-00-100-0589	93	52
			113	12
11083	1H7459	2530-00-860-0373	106	17
11083	1H8278	5330-00-599-2183	85	21
11083	1J286C	3110-00-101-1791	93	37
11083	1J6985	5310-01-159-8475	112	9
11083	1J8497	4820-00-923-7042	128	16
11083	1J8855	5315-01-194-3105	147	2
11083	1K2670	5306-01-182-8880	117	23
11083	1K4499		58	21
11083	1K469S	5310-00-269-5903	127	6
11083	1K6856	5310-01-063-0719	144	45
11083	1K6902	5315-01-190-4192	114	25
11083	1K6937	4730-01-261-3978	124	17
11083	1K8059	5315-01-053-3842	89	3
			93	34
11083	1L3833	5365-01-180-8778	133	22
11083	1M3151	5315-01-098-6458	81	5
11083	1M4169	2520-01-059-9288	82	1
			83	14
11083	1M4980	5115-00-922-5663	97	6
			130	47
11083	1M5899	6240-00-519-0264	58	18
11083	1M6119	5306-00-438-8600	67	5
11083	1M6120	5310-00-438-8604	67	6
11083	1M8147	5365-00-432-4301	77	1
11083	1N3165	2815-01-149-0933	12	9
11083	1N3583	2910-01-183-2601	37	1
11083	1N3856	2815-01-182-3563	6	3
11083	1N4660		9	2
11083	1N8207	3020-01-180-1112	111	23
11083	1N8376	3040-01-242-7109	111	24
11083	1N8422	3110-01-182-4077	111	22
11083	1P0561	4810-00-432-1944	78	11
11083	1P0563	4710-01-181-0810	76	10
11083	1P2236	5307-01-197-3394	46	5
11083	1P2558	4820-01-186-8819	78	14
11083	1P2559		78	15
11083	1P2636	2520-01-067-5619	85	3
11083	1P2662	2520-01-067-5620	85	2
11083	1P3862	4730-01-089-3828	84	39
11083	1P4128	5340-01-181-0858	78	5
11083	1P436	5330-01-024-4862	36	11
11083	1P4576	4730-01-051-3134	125	8
			176	2
11083	1P4577	4730-01-051-5256	76	4
			125	18
			176	10

CROSS-REFERENCE INDEXES

CAGEC	PART NUMBER	PART NUMBER INDEX STOCK NUMBER	FIG.	ITEM
11083	1P4577	4730-01-051-5256	189	12
11083	1P4578	4730-01-051-5257	76	31
11083	1P564	2520-01-188-1273	76	8
58312	1P6452-00	5970-00-213-7747	19	28
11083	1P6909	5340-00-519-7036	25	2
11083	1P695	9905-01-181-9226	167	11
11083	1P8116	5330-01-066-0673	77	22
11083	1P867	5330-0L-185-5569	KIT	
11083	1P8678		32	20
11083	1P9608		85	29
11083	1P9618	3020-01-180-8547	85	1
11083	1P9619		85	14
11083	1P9621	3043-01-180-7397	85	16
11083	1P9644	2520-01-183-0178	85	28
11083	1P9645	5365-01-156-8947	85	18
11083	1P9646	5365-01-094-2430	85	20
11083	1P9647	2520-01-183-0020	85	6
11083	1P9653		85	27
11083	1P9742	5340-01-200-1539	146	7
11083	1S1445	5365-01-053-2693	125	24
11083	1S2121	2520-00-237-4603	78	21
			78	32
			78	49
11083	1S2563	5340-01-148-6673	11	6
11083	1S3618	5340-00-618-0246	176	14
11083	1S554S	2520-01-059-7219	77	26
11083	1S7251	5940-01-058-9090	67	4
11083	1S9810	5306-01-185-5564	77	12
11083	1S9875		112	44
11083	1T0020	2835-01-106-6663	79	4
11083	1T1092	3110-01-184-0940	79	30
11083	1T295	3110-01-184-6538	83	34
11083	1T414	5306-00-455-0467	14	2
			78	3
			78	54
			79	25
11083	1T537	533'3-01-103-6593	79	8
11083	1T542	3110-00-945-8410	79	6
11083	1U0327	4820-01-182-9601	126	7
11083	1U0676	4710-01-180-5965	39	23
11083	1U0677	4710-01-181-0001	39	16
11083	1U2567		129	19
11083	1U261	5340-01-225-2098	159	6
11083	1U262	5340-01-192-9363	159	3
11083	1U2717	4730-01-178-3188	129	22
11083	1U2718		129	23
11083	1U2722		129	18
11083	1U2723	4730-01-178-0612	129	17
11083	1U326	4820-01-182-9602	128	30
11083	1U338	9905-01-179-3144	128	31
11083	1U989	2540-01-184-8828	130	28

CROSS-REFERENCE INDEXES

CAGEC	PART NUMBER	PART NUMBER INDEX STOCK NUMBER	FIG.	ITEM
11083	1V107S	2520-01-183-4752	93	50
11083	1V1392	2520-01-181-3730	89	5
11063	1V1687		96	2
11083	1V2281	2815-01-068-9794	96	23
11083	1V5374		93	17
11083	1V5724	2520-01-180-1100	93	14
11083	1V9822	3040-01-180-3050	93	35
11083	1W0331	2815-01-173-4551	1	23
11083	1W2207	2815-01-149-0924	12	6
11083	1W2208	5360-01-148-6707	12	8
11083	1W2623	2815-01-182-0866	14	5
11083	1W2624		14	13
11083	1W3852	2815-01-149-1061	12	11
11083	1W4259	5360-01-180-2617	2	5
11083	1W4260	2815-01-182-0984	2	6
11083	1W4707	4710-01-181-0809	40	10
11083	1W5718	5340-01-178-9795	10	6
11083	1W5792	2815-01-106-0053	8	4
11083	1W5793	2815-01-148-8165	8	1
11083	1W6713	5340-01-182-1868	4	1
11083	1W708		195	28
11083	1W7526	2935-01-182-3585	14	4
110e3	1W7595	5330-00-500-1772	14	23
11083	1W7596	5330-01-177-3854	14	22
11083	1W9897	5310-01-185-3647	2	4
03479	10-35-899	6620-01-171-9556	195	26
03479	10-35-938	6620-01-171-9555	195	27
70434	10C-12FJS-30.50	4720-01-186-2351	179	1
73842	10C-12MS-12FJS-1 30CM	4720-01-192-2935	186	1
30780	100HP5N	5365-01-040-1344	76	5
			128	20
79471	100X4	4730-00-014-2432	110	4
			110	9
			110	19
			110	22
02951	1000-20	4730-00-437-0131	177	20
30568	10015365	3010-01-243-1481	200	15
30568	10026364		BULK	1
30568	10026364-6		162	14
08484	10032 S	4730-00-204-3491	38	9
85105	101-301-114	5310-01-188-7603	138	1
30568	10126108		197	8
30780	103-24-24		162	18
29944	10884	2540-01-162-4161	144	2
19207	10900334	5306-40-839-9729	171	6
38337	110-B	4730-00-277-9386	41	8
79470	110-03428	4730-01-023-8633	21	53
74970	110-03536	4730-01-024-0059	21	14
30568	11026152	5340-01-235-1452	193	11
30568	11026153	5340-01-244-6946	193	3

CROSS-REFERENCE INDEXES

CAGEC	PART NUMBER	PART NUMBER INDEX STOCK NUMBER	FIG.	ITEM
16764	1113540	2920-01-206-4842	48	8
78189	1114-000	5310-00-209-0786	158	9
16764	1115559	5945-01-113-1811	51	1
16764	1116405	2920-01-196-4882	47	10
16764	1117647	2920-01-144-8796	46	15
11083	1118377		111	25
57013	112	6350-01-155-5993	66	13
79470	112-10795	4730-01-182-3451	106	37
			110	2
77873	114-5122A	2520-01-186-0965	88	21
77873	114-5127	2520-00-962-1115	88	13
77873	114-7207A	2520-00-966-2073	88	8
19207	11632558	5360-01-030-4539	172	2
19207	11663384	2530-01-089-9129	117	5
70434	12 R2X-12SF6016F JS-150.00	4720-01-181-105	87	14
70434	12 R2X-16FJS-126 .00	4720-01-180-2885	87	5
73061	12-H46C	4730-01-186-2381	183	1
			184	8
			189	3
73061	12-K46C	4730-01-184-9467	183	6
			184	1
			189	7
70434	12-SF-2		175	4
			180	26
70434	12F-125F90-90-46 .00	4720-01-186-2355	175	36
83259	12HP5CNS		85	13
			86	4
73842	12MCS-12FJS-12MS -242CM	4720-01-215-3225	124	11
73842	12MCS-12FJS-12MS -292. 00CM	4720-01-192-3507	124	18
70434	12MCS-12FJS-12SF 990-27.50	4720-01-185-3738	175	16
70434	12MCS-12SF-25.10	4720-01-183-2305	126	33
70434	12MCS-12SF-29.00	4720-01-183-2304	126	35
70434	12MCS-12SF90-16S F22-270-23. 50	4720-01-184-6835	126	25
70434	12MCS-12SF90-24. 75	4720-01-179-6272	180	1
73842	12MCS-12SF90-270 -38CM	4720-01-185-6069	125	28
70434	12MC S-12SF90-90- 38CM	4720-01-186-9414	125	14
70434	12MCS-16SF90-12S F45-72CM	4720-01-185-6068	125	15
70434	12UFS-12SF90	4730-01-192-4418	182	3
77977	120	5945-00-520-2012	59	7
09505	120-B		105	2

CROSS-REFERENCE INDEXES

CAGEC	PART NUMBER	PART NUMBER INDEX STOCK NUMBER	FIG.	ITEM
78189	1220-00	5310-OD-595-7237	49	2
78189	1232-00	5310-00-550-3714	71	29
79470	131-56897	4820-01-024-7710	21	38
13829	1327-208	5360-01-187-5243	173	16
25472	133-418	2520-01-069-0911	89	6
			113	2
15564	137 7A	5310-00-251-0088	25	15
			4	9
			68	5
			76	18
			87	16
			99	44
			137	14
			111	16
			126	29
			138	8
			144	37
			176	26
11083	138502	5310-01-199-9471	60	13
24617	145036	5310-00-045-1079	108	25
			160	4
79470	1469X6X2	4730-01-134-1278	192	1
91001	150-1	4730-01-194-0288	129	24
30568	15011170	5365-01-237-5419	200	8
19207	15015		67	13
30568	15016701	5310-01-240-7137	231	7
30568	15021138	5365-01-237-5420	200	10
30568	15024127	5310-01-240-6967	198	5
30568	1502412S	5310-01-237-5025	198	4
30568	15025718	5325-01-237-2927	193	10
30568	15025S55		2t)1	5
30568	15025S56	5360-01-237-5412	201	6
30568	15026351		154	6
30568	15026388	5307-01-242-8581	200	13
30568	15026541	5340-01-241-6922	193	7
01276	1503-4	4720-00-836-7189	BULK	9
30568	1503-4-118		191	50
30568	1503-4-122		191	53
30568	1503-4-126		191	46
30568	1503-4-52		191	56
30568	1503-4-64		191	59
01276	1503-6	4720-00-288-9840	BULK	5
71379	15480-95	5360-00-494-2126	171	10
71379	15480-97	5365-00-409-8712	173	31
27007	15675-16	4730-01-194-2044	173	11
27037	15676-AAE	4820-01-192-4485	173	1
30780	16-12CBTXS		87	4
70434	16F-16TNS90-16SF	4720-01-183-2301	87	31
	90-72.00			
70434	16F-16TN45-16SF3	4720-01-179-6274	87	8
	0-61.50			

CROSS-REFERENCE INDEXES

CAGEC	PART NUMBER	PART NUMBER INDEX STOCK NUMBER	FIG.	ITEM
70434	16MCS-16SF-16MS-153CM	4720-01-185-4350	189	1
73842	16MCS-16SF-25.12	4720-01-204-8372	176	3
73842	16MCS-16SF-29.00	4720-01-204-8373	175	24
			176	12
73842	16 MCS-24MS-160CM	4720-01-192-2936	184	5
27007	16011-101	5365-01-185-2540	171	25
30568	16014839	5340-01-239-7220	200	6
30568	16026467	5335-01-237-5327	153	13
27007	16048-16	5313-01-186-5424	171	18
27007	16048-196	5365-01-186-1827	171	45
27007	16048-197	5365-01-186-0995	171	45
27007	16048-198	5365-01-186-0996	171	45
27007	16079-108	5365-01-186-8544	171	3
27007	16079-114	5365-01-187-5245	173	10
27007	16096-112	5365-01-186-0813	171	35
			173	9
27007	16101-219	5365-01-186-1839	171	47
			173	30
27007	16148-412	5305-01-186-9277	173	12
11083	16300	4730-01-184-6967	161	11
84760	16389	5365-00-022-0665	18	19
39428	1645A1	5340-01-240-8250	193	12
95879	1649-B	4730-00-251-7831	114	24
80204	1683	6240-00-044-6914	61	4
51511	17011	2540-01-062-7153	160	7
30568	17025931	3830-01-235-1480	155	1
13380	17112		138	27
27007	17114-5	536b-01-186-1118	171	29
73680	17159-1109	5330-01-113-1318	91	10
73842	17501-2	3030-01-049-5863	44	13
53711	1756274	4730-00-087-4811	99	37
01843	17815-29-SP27WC	5340-01-062-9902	158	1
34466	18026194	4730-01-235-3105	146	7
79061	18301		53	14
24617	1840633	5305-00-423-4939	51	6
16764	1846926		49	24
16764	1846955	5305-01-238-3071	47	11
16764	1846956	5305-01-163-5667	47	44
16764	1847807	5305-00-2186387	49	30
16764	18518C8	5310-01-047-6064	47	5
16764	1851940	5977-01-194-6570	49	8
16764	1869573	5340-00-844-7921	47	24
16764	1891055	5961-01-047-6729	47	14
70412	18920	5340-01-062-9905	156	4
16764	1892575	2920-01-188-6030	49	5
16764	1893602	5307-01-197-1164	49	6
16764	1894444	5935-01-180-5481	47	4
16744	1894445	5305-01-168-8928	47	37
16764	1894446	2920-01-174-1278	47	45
16764	1894458	5306-01-167-1084	47	6

CROSS-REFERENCE INDEXES

CAGEC	PART NUMBER	PART NUMBER INDEX STOCK NUMBER	FIG.	ITEM
16764	1894462	3040-01-161-6659	47	15
16764	1894463	5365-01-171-1560	47	13
16764	1894464	3040-01-161-6657	47	17
16764	1894465	2920-01-162-6410	47	28
16764	1894467	2923-01-162-8999	47	31
16764	1894472	5970-01-170-4693	47	26
16764	1894473	3040-01-161-6658	47	16
16764	1894474	2920-01-163-0758	47	1
16764	1894483	2920-01-162-9006	47	38
16764	1894626	2920-01-163-7209	47	18
16764	1894627	2920-01-154-8021	47	23
16764	1894635	3120-00-828-6852	50	22
16764	1894637	3120-01-101-5089	50	11
16764	1894641	5306-01-165-1266	47	3
16764	1894642	5330-01-053-7021	94	14
16764	1894643	5330-01-053-2907	94	15
24956	19020-23-M024WC	2540-01-178-9931	158	4
62983	190362	5310-00-203-1111	168	11
16764	1905406	5310-00-262-4715	47	33
16764	1906986	5977-00-976-4693	49	9
82465	19089	5310-01-119-1442	144	69
16764	1911644	5310-00-297-7319	50	13
			50	17
16764	1913846	5310-01-164-8539	47	8
16764	1914379	5310-00-757-6377	71	8
			71	20
16764	1914842	5310-00-178-9612	49	29
16764	1914869	5306-00-550-9129	49	27
			50	18
16764	1914873	2920-00-737-3225	49	22
16764	1922457	5310-00-719-5470	49	12
16764	1933749	6150-00-617-1989	49	16
16764	1934478	2920-00-999-2526	49	23
16764	1936466	5310-00-99S-2527	50	28
01843	19422-22-M024WC	2540-01-192-3714	156	10
16764	1945356	5365-00-753-9528	49	19
			50	33
16764	1945402	5360-00-985-2253	51	12
16764	1945468	2920-00-843-8211	49	14
16764	1945476	5330-00-976-4695	50	27
16764	1945484	6110-00-757-7187	50	30
16764	1948519	5310-00-062-2051	50	2
16764	1948520	5310-00-822-2236	50	4
16764	1948521	5360-00-812-0196	50	5
16764	1948522	2920-00-822-2287	50	1
16764	1948526	5310-00-822-2241	50	6
16764	1948529	3040-00-034-4216	50	15
16764	1948536	5306-00-783-5183	50	25
16764	1948537	5306-00-783-5188	50	20
16764	1950064	5310-00-058-5269	49	3
16764	1950561	5940-00-999-2534	49	25

CROSS-REFERENCE INDEXES

CAGEC	PART NUMBER	PART NUMBER INDEX STOCK NUMBER	FIG.	ITEM
60703	1951-7S	5305-00-008-9215	156	3
16764	1955660	5330-00-928-9798	47	39
16764	1955664	2920-00-221-8856	47	40
16764	1957726	3123-01-183-1341	47	42
16764	1957846	2920-01-138-7345	50	21
77873	196J	5310-00-432-4105	88	19
16764	1961867	5330-00-851-7742	47	43
16764	1964402	5340-01-132-4704	50	10
16764	1964857	5330-00-914-0703	49	20
			50	32
16764	1965472	5970-00-657-8133	49	26
16764	1967044		49	11
16764	1968396	5305-00-450-5937	49	18
16764	1968945	5305-00-450-0421	47	2
16764	1968990	3120-00-432-8120	47	30
16764	1969046	2920-01-099-3085	47	36
16764	1969070	5310-01-164-1650	47	35
16764	1970227	5999-01-104-0445	47	22
16764	1973593	4140-01-162-8967	47	34
16764	1971857	5970-01-159-6135	49	21
16764	1972716	3120-01-166-8144	51	14
16764	1976061	5305-01-168-5422	47	7
16764	1977264	2920-01-140-0116	51	13
16764	1978754	9390-01-112-3500	50	9
			50	23
16764	1978756	5340-01-115-3548	50	8
			50	24
16764	1979384	5330-01-145-3167	51	11
16764	19794S8	5940-01-163-1435	51	2
16764	1979534	2920-00-821-2943	50	7
16764	19803S7	6140-01-032-1326	67	14
16764	1984705	5970-01-150-1446	51	7
16764	1985348	5961-00-099-9791	47	27
16764	1S85445	5910-01-162-8299	47	25
73842	199-214-700	2610-00-204-3016	116	2
09990	2-115N789-90	5330-00-498-4556	124	4
09990	2-116N709-90	5330-01-176-4013	27	6
			29	10
02697	2-232N219-7	5330-01-030-1825	177	29
			180	28
02697	2-240N5 07-9	5330-01-036-2817	177	27
			180	11
02697	2-244C147-7	5330-00-941-3599	86	10
77873	2A-23257-1	2520-01-195-6822	88	4
77873	2A-23258-1	2520-01-182-3632	88	11
11083	2A1736	5355-00-371-3370	74	30
			174	6
11083	2A442S	2805-00-288-3650	2	7
11083	2A4576	3110-00-100-0380	84	52
11083	2A5328	2815-00-423-8767	12	4
			112	38

CROSS-REFERENCE INDEXES

CAGEC	PART NUMBER	PART NUMBER INDEX STOCK NUMBER	FIG.	ITEM
11083	2A5546	5306-00-253-3376	36	9
11083	2A995	5310-01-184-6478	171	12
11083	2B0858	4730-00-010-3874	2	16
			3	4
			4	8
			77	27
11083	2B1459	5305-00-012-0784	79	36
11083	2B2006	5306-00-766-2182	2	10
11083	2B2404	5999-00-363-6243	79	45
			106	12
11083	2B3380	3110-00-142-4387	84	20
11083	2B7408	4730-01-279-1527	133	5
11083	2B7559		121	40
11083	2B8352	5310-00-507-5727	60	14
11083	289373	5315-01-189-7672	80	11
11083	2B947	5306-00-809-7134	2	11
			46	6
11083	2C115	5310-00-419-1363	1	9
			113	21
			130	56
11083	2D1480	9q05-01-063-0850	167	8
11083	2DI664	5307-01-177-9825	117	22
11083	202507	2640-01-053-7310	113	24
11083	2D2508	5325-01-053-7311	113	25
11083	2D250S		113	26
11083	2D5986	2530-00-713-5633	94	10
11083	2D604	2530-01-053-7431	96	32
11083	2D6392	5330-00-843-7194	20	30
			21	20
			50	16
11083	2D6412	5365-01-184-7641	40	13
11083	2D9454	3110-00-227-3729	93	47
11083	2D9455	3110-00-227-4666	93	48
11083	2F194	5307-00-827-7251	112	5
11083	2F6678	5330-00-972-7644	50	12
11083	2G5185	2940-01-182-0867	23	44
30780	2HP5NS	5365-01-124-2945	129	7
11083	2H1495	5330-01-132-8264	119	3
11083	2H1743	5340-01-181-0884	34	21
			94	7
			105	27
11083	2H3088	5330-00-551-9118	84	49
11083	2H3517	3110-00-278-7284	83	33
11083	2H3755	5306-00-814-8967	78	44
			106	38
			108	23
11083	2H3862	5315-01-184-7793	94	26
			144	48
11083	2H3931	5330-00-580-1216	91	7
11083	2H3935	5330-00-141-5069	113	10
11083	2H5021	5330-00-890-2226	112	33

CROSS-REFERENCE INDEXES

CAGEC	PART NUMBER	PART NUMBER INDEX STOCK NUMBER	FIG.	ITEM
11083	2H886	5305-00-402-9301	88	6
11083	2J157	5330-00-858-8224	37	2
11083	2J3506	5310-00-978-5406	137	15
11083	2J5245	5305-01-062-6024	197	9
11083	2J5608	4820-01-299-8811	177	37
11083	2J5820	4730-01-067-8052	172	31
11083	2J5845	5360-00-925-7048	172	33
11083	2J6088	5360-00-925-4499	128	11
11083	2J7188	5330-01-185-4683	172	17
11083	2J8038	5340-01-194-1569	172	18
11083	2J8333		172	24
11083	2J917	5340-31-230-7610	178	10
11083	2J918	4820-00-923-9990	178	8
11083	2KI90	4730-00-962-4579	126	10
11083	2K337	5310-01-060-2082	130	55
11083	2KS065	3110-00-100-3651	96	5
11083	2K5066	3110-00-227-2286	96	17
11083	2K5069	3110-00-516-5482	96	16
11383	2K5073	3120-01-053-7435	96	11
11083	2K5097	3110-00-100-3611	93	51
			113	13
11083	2K5133	3110-00-101-0986	93	36
11083	2K5106	5365-01-053-7617	93	39
11083	2K5109	5330-0(-139-0073	93	43
11083	2K5127	2530-01-053-7437	96	13
11083	2K535	5365-01-035-0140	93	53
11083	2K537	2520-01-053-7442	93	3
11083	2K5804	3120-01-182-8963	74	18
11083	2K5977		84	48
11083	2K5986	5315-01-066-5213	82	31
11083	2L3331	4730-00-234-5976	95	14
11083	2L3402	5930-00-999-3226	59	12
11083	2L3650	5315-00-246-8066	96	40
11083	2L8054	5940-00-118-8836	48	2
11083	2L8071	5940-01-059-9873	73	6
11083	2L8074	5940-00-351-8077	156	15
11083	2M1446	5310-00-920-6931	57	3
11083	2M3818	5330-00-458-1909	76	29
58312	2M5471-00	5305-00-004-7245	19	1
			21	33
11083	2M7041	4730-01-068-7106	78	27
11083	2MS49	5310-00-431-7239	45	2
			46	3
			58	5
			67	20
			83	12
			93	21
			121	14
			130	39
			133	9
			134	2

CROSS-REFERENCE INDEXES

CAGEC	PART NUMBER	PART NUMBER INDEX STOCK NUMBER	FIG.	ITEM
11083	2N1287	4730-00-647-3207	99	22
			106	19
			195	16
11083	2N2658	5305-01-024-4774	20	18
11083	2N3378		99	10
			105	5
			111	2
11083	2N8943	2815-01-062-0389	2	17
11083	2N9846	4720-01-024-1019	42	14
11083	2P127S	5310-00-186-9550	99	43
11083	2P1842	4720-01-179-6271	111	8
11083	2P1950	5895-01-068-7269	78	25
11083	2P1951	2520-01-068-9726	78	26
11083	2P2042	2940-01-181-0969	86	19
11083	2P2301	5930-01-189-0817	156	1t
11083	2P320C	5306-01-024-7524	19	7
11083	2P3622	4730-01-182-0930	77	24
11083	2P3628	5330-01-179-7677	76	7
11083	2P4337	5305-01-216-3986	131	12
11083	2P4404	2520-01-182-1787	81	1
11083	2P4405		81	3
11083	2P4406	5365-01-179-0658	81	7
11083	2P4407	3020-01-180-6229	81	29
11083	2P4408	3020-01-181-0243	81	23
11083	2P4409	3020-01-181-0242	81	32
11083	2P4410	5365-01-181-5115	81	31
11083	2P5618	3030-01-126-3834	45	16
11083	2P6960	4820-01-203-4345	78	43
11083	2P7916	5315-01-180-4891	81	4
11083	2P921	4730-01-184-2065	161	16
11083	2P9295		78	23
11083	2P9296	4820-01-182-3502	78	18
11083	2P9297	4820-01-185-9524	78	19
11083	2R1922	4730-01-151-7957	130	54
11083	250635	5306-00-308-5976	95	18
11083	251076	5330-01-177-3846	79	47
11083	254078	5330-00-429-3542	84	70
			178	14
11083	254663	5330-00-470-5727	183	3
			183	8
			184	3
			184	10
			189	5
			189	9
11083	2S607	5340-01-156-5283	84	22
11083	2S6457	2520-01-053-4759	76	27
11083	2S6462	2520-01-059-7175	86	6
11083	2S8439	5330-01-021-9880	84	36
11083	2T9176	4710-01-180-7567	99	29
11083	2T0177	4710-01-180-7566	99	28
11083	2T0180	4710-01-261-1133	94	21

CROSS-REFERENCE INDEXES

CAGEC	PART NUMBER	PART NUMBER INDEX STOCK NUMBER	FIG.	ITEM
11083	2T0181	4710-01-181-6067	99	51
11083	2T0211	2540-01-200-3162	130	27
11083	2T0258	4710-01-180-8583	99	24
11083	2T1280	3120-01-181-7510	130	20
11083	2T174	4710-01-180-7568	99	5
11083	2T175	4710-01-180-7569	99	30
11083	2T178	4710-01-180-7565	99	26
11083	2T182	4710-01-180-1125	99	9
11083	2V1713	9905-01-152-5326	39	7
11083	2V2006	3020-01-181-3793	93	58
11083	2V6220	3040-01-183-4613	96	29
11083	2V9135	2530-01-103-3815	98	11
11083	2W1225	2930-01-164-9205	43	1
11083	2W2157	2815-01-199-7845	7	1
11083	2W2298	2510-01-182-0865	1	6
11083	2W229C	2510-01-182-3501	1	6
11083	2W3535	2930-01-184-4649	43	9
11083	2W4110	4823-01-184-1041	12	7
11083	2W85	2815-01-194-1701	5	4
60250	20-237	5315-01-086-3938	98	7
73842	20F-2CSF-45-20SF -31.25	4720-01-185-3739	175	35
66295	20H-W/INNERSHOE	4730-01-029-0520	111	4
70434	20SF-2		175	32
08484	20032S	4730-00-204-3491	177	1
98441	201-16	4720-00-450-9156	BULK	1t
19207	231-16-15		205	12
87373	201-6X		191	41
61208	201012	9905-01-192-0089	80	23
87373	20120-6-6		191	42
61208	201836-C	2520-00-147-8669	79	32
612C8	201930-C	2520-00-147-8663	79	23
61208	201951	2520-00-147-8666	79	20
61208	202083-A	3113-00-434-1516	80	37
01276	202113-4-6S	4730-00-251-8552	94	4
61208	203709	5330-00-570-8611	80	21
92859	203986	2520-01-164-0077	76	15
61208	204598-A	3()40-01-179-8821	80	10
61208	204599	3020-01-179-2602	80	14
61208	204600	3040-01-179-8819	80	15
61208	204602-A		80	9
61208	205927-B	3040-01-179-5488	79	2
30757	20630-24-24		162	6
87373	20630-8-8		22	6
61208	206595-A	2520-00-148-0117	79	52
61208	206798	3020-00-153-7156	80	40
61208	206799-D		79	15
01276	2081-8-4S	4730-00-580-7417	59	11
			99	11
61208	208203-U	2520-01-182-1761	79	19
61208	208417C	2520-00-148-4972	79	5

CROSS-REFERENCE INDEXES

CAGEC	PART NUMBER	PART NUMBER INDEX STOCK NUMBER	FIG.	ITEM
61208	208811-D	2520-01-182-1760	79	31
31276	2092-6-6S	4730-00-958-1475	27	2
72962	21-NE-083	5310-00-020-0358	86	5
72962	21NTE-108	5310-00-010-8413	58	20
06853	211375	4310-01-181-0922	112	29
61208	213439		79	12
61208	213463-A		80	6
61208	213464	3020-01-178-9844	80	4
61208	216281-A	3020-01-179-5683	80	25
61208	21649-A		80	16
87373	21730-16-16		189	20
			189	25
61208	219173-D	2520-01-185-4435	79	27
01276	22021-12	5365-00-789-8410	124	15
			181	3
			182	12
			185	7
			186	6
01276	22021-6	5340-00-789-8412	109	6
			124	3
			144	24
			161	8
			191	13
			184	14
			187	3
01276	22021-9	5313-01-172-0956	27	7
			29	9
30568	22026525	4720-01-241-4124	189	22
30568	22026526	4720-01-240-8440	189	21
30568	22026534	4720-01-240-8441	191	45
30568	22026535	4720-01-240-8442	191	49
30568	22026536	4720-01-243-2739	191	52
30568	22026537	4720-01-240-8443	191	55
30568	22026538	4720-01-240-8444	191	58
30568	22026539	4720-01-236-9860	191	40
30568	22026544		162	19
61208	221044-D	4730-01-030-9928	79	38
93061	2224P-6	4730-00-125-7979	99	35
93061	2225P-6	4730-00-469-7797	105	36
11083	223097	5305-01-180-8693	94	27
			117	24
06853	223578	2530-00-399-6437	99	41
01276	2242-12-12S	4730-01-190-0385	185	1
01276	2246-2-4S	4730-01-073-4310	16	5
01276	2250-6-8S	4730-01-101-7363	161	10
74400	22715	6220-01-059-0872	53	3
06853	227788	4820-00-866-9309	105	3
06853	228673	4823-00-887-5531	99	20
06853	229082	2530-00-875-8071	112	36
06853	229502	2530-00-980-2376	101	9
06853	229813	4820-00-006-0115	110	26

CROSS-REFERENCE INDEXES

CAGEC	PART NUMBER	PART NUMBER INDEX STOCK NUMBER	FIG.	ITEM
06853	229903	4310-01-082-2263	112	12
84760	22999	5340-01-154-8437	18	14
80045	23M535338-10		130	31
70082	2301	2540-01-192-4709	159	9
06853	230250	5310-01-133-7216	100	17
30568	23026142	4710-01-234-7395	191	6
30568	23026143	4710-01-240-3183	191	17
30568	23026144	4710-01-234-7398	191	2
30568	23026145	4710-31-234-0093	32	2
30568	23026147	4710-01-234-7396	191	24
30568	23026148	4710-01-240-3184	191	28
30568	23026149		22	1
30568	23026150	4710-01-234-7397	191	32
30568	23026151	4710-01-240-3185	191	36
30568	23026567	4710-01-241-0119	191	11
06853	230526	2530-00-213-7423	112	32
06853	230906	3120-00-288-2807	100	3
30568	2317		55	3
06853	233034	2530-01-063-0763	100	5
84760	23385	2910-01-176-7123	18	18
79470	234X4	4730-00-424-5871	100	5
			110	10
			110	20
			110	23
70082	2340	2540-01-182-0980	159	4
06853	235590	5305-00-119-4824	144	3
			144	74
06853	235729	5360-00-977-0780	94	18
06853	23582S	5360-00-629-2560	101	21
06853	236118	4820-00-509-9789	112	13
06853	236577	5330-00-531-3197	112	15
06853	236982	2530-00-775-5723	100	19
06853	237497	4820-00-114-3168	103	6
06853	238379	5315-01-069-0602	102	5
06853	238474	5315-00-865-4856	100	8
06853	238805	5365-00-601-9696	112	14
06853	239615	5340-00-044-1501	108	28
70412	23936	2540-01-191-6533	156	17
19315	239615		101	17
19315	239627		101	13
06853	239634	5365-01-085-4278	101	4
06853	239643	5330-00-085-3494	101	22
06853	239668	2530-00-980-2384	101	7
19315	239708		101	18
06853	239713	5310-00-121-8217	101	5
19315	239737		101	16
06853	239949	4823-01-085-1836	103	7
06853	23997S	4820-00-980-2379	101	10
30266	24NE-066		67	11
13174	24SA-12	4730-01-192-4397	182	2
			185	2

CROSS-REFERENCE INDEXES

CAGEC	PART NUMBER	PART NUMBER INDEX STOCK NUMBER	FIG.	ITEM
70434	24SF-2	4730-00-089-3406	126	23
06853	24Q047	2805-00-832-8686	112	40
30568	24026480		140	3
30568	24026562	6680-01-244-0242	54	1
06853	240302	5355-01-028-8788	102	6
06853	240347	5340-00-922-3522	112	19
06853	24048C	5330-00-484-1816	102	2
06853	24058C	3120-00-755-7097	112	25
06853	240581	3120-00-832-8568	112	28
19315	240960		111	11
87373	24120-6-6		191	43
06853	241205	5360-01-114-9197	104	3
06853	241380	5330-01-097-8062	112	31
74400	2428L		57	2
06853	242837	5330-00-832-8569	110	29
06853	24358S	4820-01-157-3619	103	4
04692	244586		101	15
06853	244926	3110-01-178-1621	100	16
06853	245570	5330-00-224-9309	100	12
			101	8
06853	245835	4820-00-925-0076	110	28
53234	246P8-PM6-JS8-41 .50	4720-01-185-9470	105	24
06853	246166	4820-01-080-7160	112	11
06853	246692	4730-01-183-2295	112	2
06853	246801	5355-01-181-8119	102	6
06853	247329	5365-01-053-8236	112	20
28839	24829	5306-00-298-4235	20	57
13445	2484-26	5310-00-005-0895	71	28
06853	249534	2540-01-161-5140	104	4
72512	25U	5355-01-186-8652	174	31
30568	25026374		165	3
62983	250824	4320-00-407-4862	168	3
62983	251263	4320-01-185-8231	168	6
70485	2570	5325-01-105-9454	94	22
			105	20
			107	11
77313	26142	6680-01-179-3651	53	11
53115	2640		172	12
30780	269NTA-4-2		192	4
77977	2701A-24RH	6220-01-175-5497	59	1
77977	2701A-24VLH	6220-01-175-5498	59	4
30568	27017329	4320-01-185-9638	206	1
06853	276096	4310-01-192-8236	112	24
06853	276676	2530-00-225-0715	101	2
06853	278614	4820-00-728-7467	103	1
06853	281053	2530-00-028-9979	104	1
06853	281754	4310-00-609-7102	112	10
06853	282574	2530-01-180-3006	102	1
06853	282763	3120-00-085-1905	112	39
14892	282764	3110-01-195-5473	112	39

CROSS-REFERENCE INDEXES

CAGEC	PART NUMBER	PART NUMBER INDEX STOCK NUMBER	FIG.	ITEM
06840	282765	3120-01-300-6414	112	39
06840	282766	3120-01-300-6415	112	39
06853	282840	2530-01-127-2348	101	1
06853	283102	4730-01-096-9128	27	1
06853	283137	4730-01-055-4317	26	6
			29	6
			30	6
06853	283975	4730-01-132-7053	102	4
06853	284060	4820-01-181-0921	107	2
06853	284368	2530-01-053-8089	105	1
06853	284388	2530-00-028-9974	94	9
06853	285835	4820-00-595-2761	105	38
06853	287307	2530-01-179-9929	112	17
06853	287378	4310-01-201-7420	111	32
11083	287557		96	39
06853	289398	4820-01-176-9522	100	1
06853	289399	2530-01-178-6575	100	15
06853	289438	4310-01-083-1999	112	42
72962	29NTU-083	5310-00-518-5706	41	23
			176	16
32568	29002971		165	5
30568	29024164		199	22
		5315-00-241-7332	208	16
30568	29024424	5315-01-237-4928	198	9
30568	29025952		199	21
30568	29026588	5315-01-240-8810	154	4
06853	290575	5365-01-180-6477	100	20
06853	292392	2530-01-081-3213	112	43
06853	292646	3120-01-178-7442	10	13
06853	292647	5340-01-192-8353	100	7
06853	294240	5330-01-053-3872	112	23
92679	295698RI	4730-00-922-2308	126	26
			175	6
			179	18
82310	29857	2510-01-179-2532	23	2
82310	29947	2590-01-179-2462	59	13
84290	29959	2590-01-168-0025	137	28
30780	3/4X3/8PTR-S		124	10
30568	3/8"X.029X174"		191	3
30780	3f8X3/8 FF-8	4730-00-249-9714	182	7
30780	3/BX3/8FF-8		27	3
11083	381925	5365-00-893-8319	13	3
			79	35
14544	3B4419	5306-00-263-8979	79	9
11083	3B4502	5310-00-852-8266	15	3
			23	16
			51	5
11083	384506	5310-00-514-6849	34	8
			76	13
			79	26
			84	2

CROSS-REFERENCE INDEXES

CAGEC	PART NUMBER	PART NUMBER INDEX STOCK NUMBER	FIG.	ITEM
11083	3B4506	5310-00-514-6849	85	8
			93	41
			108	2
			111	15
			112	22
			126	11
			172	14
			179	17
11083	3B4607	5315-00-839-2326	100	6
11083	3B4609	5315-01-063-0738	100	14
11083	3B6487		23	20
			41	31
11083	3B6552	4730-00-231-5605	106	31
			137	1
			110	7
11083	3B6553	4730-00-246-9215	76	14
11083	3B7255	4730-00-193-0871	39	19
11083	3B8488	4730-00-172-0034	120	3
11083	3B9071		41	40
			105	35
11083	3D2094	5305-00-472-5325	98	12
11083	3D2824	5330-00-944-8281	176	13
11083	3D4245	5330-00-929-3499	77	19
			103	5
11083	3D4363	5365-01-263-4080	95	10
11083	3D6509	5315-01-060-3748	93	18
11083	3D7805	5330-01-185-7232	183	4
			184	11
			189	6
11083	3D8093	5310-01-201-3670	84	41
70434	3F-2MB-23.00	4720-01-183-2306	130	5
70434	3F-2MB-70.00	4720-01-184-6836	130	2
11083	3F1006	5930-00-424-9485	39	8
11083	3F1395	5330-00-161-1882	113	33
11083	3G018S	2530-01-184-4581	144	38
11083	3G0192	4710-01-182-0995	126	27
11083	3G01993	4710-01-182-0993	126	14
11083	3G0194	4710-01-182-3690	126	13
11083	3G0195	4710-01-183-2599	126	32
11083	3G1087	4710-01-182-0992	126	37
11383	3G1093	2510-01-182-0869	133	3
11083	3G1096	2510-01-182-0868	133	4
11083	3G1118	4710-01-181-1056	106	14
11083	3G1119	4710-01-181-1055	106	3
11083	3G1120	4710-01-181-1057	106	11
11083	3G1457	4710-01-182-0991	126	17
11083	3G1456	4710-01-182-0994	126	18
11083	3G1460	2510-01-182-4546	138	45
11083	3G1464	2540-01-180-3007	121	1
11083	3G1466		88	10
11083	3G1467	2521-01-182-0963	88	15

CROSS-REFERENCE INDEXES

CAGEC	PART NUMBER	PART NUMBER INDEX STOCK NUMBER	FIG.	ITEM
11083	3G1483	2543-01-184-2214	177	7
11083	3G1571	2540-01-180-3008	121	2
11083	3G1606	4710-01-184-7148	179	7
11083	3G1607	4710-01-185-6180	179	6
11083	3G1608	5340-01-182-3684	133	19
			179	10
11083	3G1609	4730-01-186-2674	179	4
11083	3G1612	5343-01-185-7276	179	28
11083	3G1613	4710-01-184-7139	179	29
11083	3G1614	4710-01-184-5576	179	35
11083	3G1615	4710-01-184-5577	179	21
11083	3G1616	4710-01-185-5493	179	22
11083	3G1617	4710-01-184-5578	179	40
11083	3G1618	4710-01-184-5575	179	20
11083	3G1631	4720-01-199-4287	175	8
11083	3G1632	4710-01-185-0017	175	27
11083	3G1635	4710-01-186-2669	176	28
11083	3G1636	4710-01-185-1305	176	9
11083	3G1637	4710-01-186-2666	177	38
11083	3G1640	4713-01-185-1309	175	20
11083	3G1641	4710-01-184-4727	176	1
11083	3G1642	4710-01-185-0020	175	17
11083	3G1650	2590-01-183-2405	176	18
11083	3G1651	2590-01-183-4662	175	12
11083	3G1655	2510-01-182-4449	138	21
11083	3G1658	5325-01-187-5941	130	17
11083	3G1725	5365-01-185-2798	128	27
11083	3G1888	2540-01-182-0870	134	3
11083	3G1895	4720-01-199-3077	87	26
11083	3G1912	5340-01-185-7769	71	33
11083	3G1914	2510-01-182-0872	138	11
11083	3G1915	2510-01-182-0873	138	12
11083	3G1916	2510-01-182-0969	138	24
11083	3G1991	2510-01-182-0875	138	16
11083	3G1920	2510-01-182-0876	138	15
11083	3G1921	2510-01-182-7816	138	29
11083	3G1922	2510-01-182-0877	138	18
11083	3G1923	2510-01-182-0874	138	32
11083	3G1924	2510-01-182-0871	138	22
11083	3G1925		138	43
11083	3G1927	5360-01-187-5848	138	33
11083	3G1929	5330-01-189-3886	138	17
11083	3G1930	5330-01-183-1598	138	28
11083	3G1931	2510-01-182-3638	138	20
11083	3G1932	2510-01-182-1843	138	48
11083	3G1933	2510-01-183-6066	138	31
11083	3G1934	2510-01-182-1845	138	46
11083	3G1935	2513-01-182-1844	138	47
11083	3G1936	2510-01-182-3637	138	44
11083	3G1937	2510-01-182-1842	138	9
11083	3G1938	2510-01-182-1841	138	2

CROSS-REFERENCE INDEXES

CAGEC	PART NUMBER	PART NUMBER INDEX STOCK NUMBER	FIG.	ITEM
11083	3G1943	4710-01-182-1880	99	32
11083	3G1951	2510-01-182-4451	138	3
11083	3G1982	4710-01-181-6789	105	6
11383	361983	4710-01-180-7564	105	8
11083	3G1984	5340-01-223-9706	135	33
11083	3G1985	2510-01-180-0998	105	31
11083	3G1987	4710-01-181-1058	106	35
11083	3G1995	5330-01-181-5068	141	12
11083	3G2006	2590-01-184-2227	58	3
11083	3G2016	6140-01-300-2984	67	19
11083	3G2042	2510-01-182-3508	130	25
11083	3G2043	2510-01-182-3512	130	11
11033	3G2044	2510-01-182-3513	130	13
11083	3G2048	2510-01-182-3514	130	16
11083	3G2049	2510-01-182-3515	130	3
11083	3G2054	5307-01-188-9697	174	32
11083	3G2056	3043-01-184-4321	174	3
11083	3G2057	5340-01-186-7217	174	16
11083	3G2061	5340-01-185-7275	174	9
11083	3G2062	3040-01-183-0208	174	12
11083	3G2063	3040-01-184-2233	174	19
11083	3G2064	3040-01-184-2274	174	26
11083	3G2067	2510-01-182-4543	141	7
			142	2
11083	3G2070	5340-01-196-2642	141	11
11083	3G2071	2510-01-182-4453	141	4
			142	5
11083	3G2073	5340-01-183-8706	34	7
11083	3G2074	3040-01-184-4318	34	17
11083	3G2075	3040-01-184-4680	34	15
11083	3G2077	2510-01-182-3511	130	29
11083	3G2084	5365-01-180-5029	74	17
11083	3G2085	5340-01-184-5882	74	28
32166	3G2140	4720-01-260-8300	94	8
11083	3G2192		170	1
11083	3G2391	5330-01-190-0650	195	14
11083	3G2392	4720-01-186-3552	195	2
11083	3GZ393	2540-01-184-4381	195	29
11083	3G2394	4730-01-187-3388	195	19
11083	3G2395	2540-01-184-1072	195	5
11083	3G2396	2510-01-184-4382	195	12
11083	3G2397		195	8
11083	3G2414	6220-01-186-0242	59	6
11083	3G2416	2510-01-182-4452	138	42
11083	3G2417	4720-01-200-2194	99	1
11083	3G2437	2590-01-179-2587	71	35
11083	3G2438	2593-01-178-7129	71	1
11083	3G2439	2590-01-179-2463	71	15
11083	3G2440	2590-01-179-2464	71	15
11083	3G2441	2590-01-178-9638	71	15
11083	3G2442	2590-01-179-7949	71	15

CROSS-REFERENCE INDEXES

CAGEC	PART NUMBER	PART NUMBER INDEX STOCK NUMBER	FIG.	ITEM
11083	3G2443	2590-01-178-9639	71	34
11063	3G2444	2590-01-178-9640	71	15
11383	3G2453	5340-01-195-5461	137	22
11083	3G2455	2510-01-182-3519	137	20
11083	3G2466	5340-01-181-5072	137	27
11083	3G2467	5330-01-183-1597	137	19
11083	3G2468	2590-01-168-0025	122	1
11083	3G2470	5310-01-181-5052	139	3
			195	10
11083	3G2476	2510-01-183-0032	137	12
11083	3G249		178	11
11083	3G2490	2510-01-182-3518	139	1
11083	3G2491	5340-01-184-4128	139	5
11083	3G2539	4710-01-185-1306	180	16
11083	3G2540	4710-01-184-2321	180	19
11083	3G2541	4710-01-185-8327	177	33
11083	3G2542	4710-01-186-8180	177	36
11083	3G2714	5330-01-288-1473	169	1
11083	3G3421	4730-01-189-1083	176	5
11083	3G4005	5340-01-203-0326	174	8
11083	3G4006	5340-01-203-0327	174	7
11083	3G4007	5365-01-184-6550	174	11
11083	3G4030	2590-01-185-3727	53	1
11083	3G4052	5306-01-202-6850	113	11
11083	3G412	4823-01-196-1289	175	28
11083	3G4445	7220-01-183-0953	143	1
11083	3G4446	7220-01-181-5864	143	6
11083	3G4447	7220-01-184-3904	143	4
11083	3G4448	7220-01-182-5030	143	5
11083	3G4449	7220-01-183-0954	143	8
11083	3G4450	7220-01-182-5342	143	7
11083	3G4537	7220-01-183-0955	143	2
11083	3G4538	7220-01-182-5343	143	3
11083	3G4720	5365-01-187-9783	190	4
11083	3G4896	5305-01-186-9270	195	3
11083	3G4898	5305-01-181-8078	139	2
			195	11
11083	3G6084	2540-01-192-8235	159	8
11083	3G6119	2523-01-180-2182	117	11
11083	3G6120	2530-01-181-0235	117	6
11083	3G6664	2590-01-180-0883	39	14
			156	12
11083	3G6694	2590-01-182-6864	39	11
			156	8
11083	3G7333	4710-01-179-2847	87	23
11083	3G7334	4723-00-017-0865	87	17
11083	3G7335	4710-01-181-1054	87	19
11083	3G7834	2510-01-182-4544	141	3
			142	2
11083	3G7842	6350-01-178-4729	66	11
11083	3G8046	2510-01-183-2383	138	10

CROSS-REFERENCE INDEXES

CAGEC	PART NUMBER	PART NUMBER INDEX STOCK NUMBER	FIG.	ITEM
11083	3G8271	2530-01-185-6098	97	9
11083	3G8272	2530-01-185-6099	97	20
11083	3G8856	5310-01-184-5974	113	5
11083	3G9629	2590-01-180-0884	39	20
11083	3G9630	2590-01-180-0882	39	15
11083	3H0913		138	26
11083	3H107	5333-00-593-1192	173	17
11083	3HI977	5315-00-891-0815	108	26
11083	3H254S	5340-00-405-7400	128	37
11083	3H2606	5315-01-189-7673	114	17
11083	3H3680	5310-00-178-7700	49	1
11083	3H5368	5306-00-916-1943	76	33
11083	3H5552	5340-00-007-6350	3	5
			4	9
11083	3H5842	5305-01-202-6852	98	10
11083	3J7352	4730-00-236-2571	179	33
11083	3J7354	5330-00-952-8008	16	7
			20	13
			21	11
			21	39
			79	37
			128	29
			179	32
11083	3J7355	4730-01-235-1399	191	16
11083	3J7470	5340-00-949-0311	128	36
11083	3J8354	5365-01-194-0461	172	13
11083	3K0029	2510-01-181-6693	130	51
11083	3K1852	2520-00-930-9902	93	29
11083	3K196	2523-01-162-6581	84	55
11083	3K2511	5315-01-179-9568	82	13
11083	3K28	2510-01-182-3516	97	5
			130	49
11083	3K360	5330-00-948-6482	87	10
			128	38
			129	20
11083	3K5234	5310-00-473-9833	137	24
11083	3K5601	5315-01-069-0765	175	11
			176	22
11083	3K6060	5313-01-113-4047	23	35
			38	13
			67	21
			75	5
			105	29
			117	25
			141	5
			159	7
			177	6
			179	27
11083	3K6983	5365-01-204-1294	183	12
11083	3K7020	3020-01-055-1725	96	18
11083	3K7021	3020-01-067-5528	96	48

CROSS-REFERENCE INDEXES

CAGEC	PART NUMBER	PART NUMBER INDEX STOCK NUMBER	FIG.	ITEM
11083	3K7757	4730-01-049-9768	113	36
			113	37
11083	3K7953	5365-01-184-7175	130	45
11083	3K986	4730-01-068-7089	88	2
11083	3L5987	2990-00-116-0415	19	14
11083	3L625	5330-01-179-5912	79	28
11083	3L8855	5365-00-484-2728	138	40
11083	3N2902	2940-01-182-6857	23	13
11083	3N2903	5330-01-061-7999	23	14
11083	3N379C	9905-01-177-3018	167	12
11083	3N4087		7	5
11083	3N4088	5340-01-182-6728	7	6
11083	3P2803		78	33
11083	3P2804	4820-01-183-3724	78	28
11083	3P3962		78	55
11083	3P4857	5340-01-182-9167	78	53
11083	3P4858		78	48
11083	3P485S	4820-01-199-7717	78	47
11083	3P4941	4820-01-179-9939	78	42
11083	3P6048	4720-01-186-2341	179	34
11083	3P8372		84	26
11083	3P8374	3020-01-181-2029	84	57
11083	3P8375	3040-01-180-2050	84	8
11083	3P8376	3020-01-180-6230	84	62
11083	3P8393	2520-01-122-5680	81	15
			82	26
			83	2
11083	3P8571	5340-01-190-4155	76	19
11083	3P9497	4730-01-184-1007	77	20
11083	3P9499	4820-01-186-6035	77	15
11083	3P9901	5310-01-160-4543	47	19
70434	3R1-4UMIB-4FIB-6 4.00	4720-01-200-2193	106	33
11083	3R2853	2590-00-194-9882	58	4
			67	18
11083	3S2093	2920-01-058-9099	38	12
			39	22
			58	1
			66	19
			135	18
			107	10
			130	1
			157	14
			195	1
11083	3S4398	5307-01-059-9293	86	13
11083	3S7781	5330-00-433-3790	76	17
			84	31
11083	3S7981	2520-01-122-9497	82	25
			83	1
11083	3S7987	3040-01-184-4317	81	30
11083	3S7996	3020-01-181-0241	82	43

CROSS-REFERENCE INDEXES

CAGEC	PART NUMBER	PART NUMBER INDEX STOCK NUMBER	FIG.	ITEM
11083	3S8007	3020-01-180-8551	83	3
11383	358066	5340-01-178-3765	84	29
11083	3S8664	5340-01-051-2311	15	22
			124	8
			144	36
11083	3S9233	5330-00-251-4436	124	14
			181	2
			182	11
			185	6
			186	5
11083	3S9930	3040-01-181-0145	77	4
11083	3S9940	4820-01-184-1088	84	66
11083	3S9949	5360-01-066-1454	78	10
11083	3S9950	5360-01-067-4688	78	9
11083	3S9951	5310-01-095-3330	78	8
11083	3T1871	3040-01-180-0946	82	30
11083	3T688	4820-01-148-8161	86	1
11083	3V3277	2530-01-180-1040	106	9
11083	3V3278	2530-01-179-9938	106	15
11083	3V4045	5307-01-185-5919	96	3
11083	3V4058	2530-01-183-4445	96	1
11083	3V5893	5313-01-103-3717	93	15
53203	300 450	5340-01-088-2385	39	3
79550	300-2863	5940-00-291-0085	39	Z6
97464	3000-162	5365-00-804-2782	131	20
11083	300060	3110-00-144-9455	93	27
11083	300061	3110-00-144-9793	93	26
92578	301-16		BULK	8
34466	301-16-45		189	23
34466	301-16-51		189	18
98441	301-24		BULK	7
19207	301-24-24		162	5
30568	301-8		22	5
93061	30182-2-4		23	18
			41	10
27007	30200-304	5310-01-186-5423	171	40
27007	30200-305	4730-01-185-4374	171	41
			173	5
89926	30299309	4730-00-194-9961	112	6
71379	30300-39	3930-00-179-6757	171	36
85283	30364	4720-01-178-8942	41	37
27007	30400-305	5310-01-186-8642	173	6
71379	30501-13	5360-00-192-0608	171	37
75418	3058-00843-06	5310-00-038-9417	153	9
			193	6
11083	305977		19	11
27007	30602-18	4820-01-195-7362	171	31
27007	30602-44	5340-01-241-1375	171	34
76359	3061CD	5360-01-186-1783	144	15
			144	18
11083	306129	5330-01-186-7710	190	9

CROSS-REFERENCE INDEXES

CAGEC	PART NUMBER	PART NUMBER INDEX STOCK NUMBER	FIG.	ITEM
27007	30620-302	5310-01-186-1059	171	28
2700e	30620-312	4820-01-195-7370	171	5
27007	30620-316	5330-01-186-8650	171	33
27007	30621-312	5310-01-186-8643	171	30
27007	30621-321	5365-01-185-2277	171	27
27007	30621-322	4820-01-185-2467	171	11
27007	30621-323C	4730-01-192-5904	171	16
27007	30621-325	9390-01-231-8694	171	43
27007	30621-346		171	2
27007	30621-350		171	24
27007	30621-905	4820-01-192-3019	171	23
32166	30622	2590-01-261-5112	94	29
32166	30624	2540-01-261-4067	94	30
11083	306449	2590-01-180-0881	52	3
11083	306817	4730-01-261-5366	95	12
			124	28
80204	307	6240-00-155-7784	59	2
			59	5
11083	307943	4730-01-169-5830	87	27
11083	307944	4730-00-962-4176	175	15
11083	307945	4730-00-935-5355	87	28
11083	307946	4730-01-062-5206	79	42
11083	307948	4730-00-917-4794	87	11
11083	307950	4730-01-063-4224	176	30
11083	307951	4730-01-063-9801	87	6
11083	308144	4730-01-063-0744	99	7
14892	308743	2530-01-117-6542	108	11
11083	308919	5310-01-186-7161	114	4
11083	309612	5305-01-184-7628	71	2
			137	21
			138	30
			195	7
27007	31000-16	5360-01-186-7225	171	9
27007	31000-300	5340-01-194-5284	171	19
27007	31000-301	4820-01-195-4213	171	7
27007	31000-303	5365-01-189-7789	171	15
30568	31011196	5365-01-237-5382	198	2
30568	31016274	4320-01-235-1471	203	2
30568	310220947	3040-01-235-8631	200	3
30568	31021073	3113-01-258-8932	200	1
78640	310214	5306-00-279-4459	20	23
06853	310244	2530-01-180-1076	108	6
11083	310249	5310-01-105-9384	15	6
			144	6
			144	73
30563	31025235	4730-01-236-0624	197	10
30568	31326014	4320-01-239-7642	198	10
30568	31026031	5430-01-235-1524	197	5
30568	31026083	4320-01-235-1470	198	6
11083	31094		133	14
91265	3134	5325-01-088-7468	99	33

CROSS-REFERENCE INDEXES

CAGEC	PART NUMBER	PART NUMBER INDEX STOCK NUMBER	FIG.	ITEM
11083	315085	5306-01-186-7039	153	8
50948	3152-1-8-1-4	4730-00-277-9386	26	11
852e3	31710	4720-01-178-8943	41	45
82310	31890	2513-01-179-2533	23	31
97153	32-366		98	2
97153	32-367		98	4
27007	32004-13	5360-01-186-5756	171	14
27007	32007-5	4820-01-193-4701	171	13
30518	32026358	4710-01-235-0802	199	7
30568	3-202635S	4710-01-235-5684	199	9
30568	32026360	4710-01-235-5685	199	35
06853	3203350	2530-01-180-0999	108	10
06853	3203360	5360-01-185-4051	108	14
06853	3203363	2530-01-187-2108	108	12
27007	32047-QA	4823-01-200-4346	171	44
11083	321268	4730-00-812-7999	94	20
30568	3213		192	10
11083	323180	5305-01-185-7116	180	15
27007	3280O-300	4730-01-192-4410	182	9
11063	328924	5305-01-209-7122	66	3
30568	330-17260		206	12
30568	33011185	5330-01-237-5255	198	7
30568	33011191	5333-01-241-2748	1S8	1
30568	33016704	5330-01-237-2928	201	12
30568	33018492	5330-01-242-2713	155	2
30568	33019942	5330-01-237-5232	200	7
30568	33021137	5330-01-237-7660	200	16
30568	33024421	5330-01-237-5372	198	11
30568	33024993	5310-01-237-2991	197	7
30568	33025954	5330-01-237-4959	201	10
30568	33026349	5330-01-242-7462	154	7
30568	33026719	5330-01-241-5105	140	5
30568	33026723	5330-01-242-2490	140	8
27007	33200-332	5365-01-193-2610	171	38
11083	332177	4733-01-103-6843	105	4
79470	3325X4	4730-00-277-8289	16	1
			41	42
27007	33300-309		173	2
98738	337-DF	6625-01-186-4788	53	10
23040	33797S36	5310-00-804-4806	4	18
			20	12
			25	3
			36	15
			99	14
			138	41
99953	338248	5340-01-102-7941	95	17
79470	3400X2	4730-00-639-9730	23	21
			41	9
			144	43
			157	6
30568	34025763	4710-01-234-6523	208	5

CROSS-REFERENCE INDEXES

CAGEC	PART NUMBER	PART NUMBER INDEX STOCK NUMBER	FIG.	ITEM
30568	34025764	2930-01-235-5754	208	13
30568	34026444	2590-01-234-2807	140	9
00779	34074	5940-01-298-0147	73	2
29444	3409	2540-01-185-6174	144	1
82310	34091	2590-01-179-7948	66	18
29444	3413	2540-01-185-6175	144	72
57733	342FB	6623-01-176-1465	195	25
11083	346124	5330-01-236-0471	91	11
11083	347194		90	32
11083	348561	5306-01-194-7041	90	31
11083	348563		92	13
11083	348566	5340-01-192-2903	90	39
11383	348569	3040-01-192-8228	90	29
11083	348685	5340-01-234-2878	92	12
30568	35019743	3825-01-185-2415	208	3
30568	35026564	4730-01-237-6464	162	12
24161	35026565		162	8
11083	353938		118	1
			120	5
39428	3593T14	4013-01-051-3718	199	3
34466	36026195		146	11
29930	367232R1	5310-03-922-8151	117	4
11083	369755	5333-01-202-3442	90	38
24161	37HW		BULK	2
24161	37HW-899		162	22
30568	37026162		22	12
30568	37026163	4710-01-234-0091	32	13
30568	37026293	4720-01-233-4998	32	1
30568	37026466	3825-01-235-8586	153	16
30568	37026514	4720-01-235-3557	196	1
30568	37026542		196	5
14892	375042	5330-00-599-1628	190	7
30568	38026C02	2910-01-235-0875	32	18
11083	382605	5306-01-234-2540	90	16
11083	382608	2530-01-229-9054	90	24
11083	382615	2530-01-229-9026	91	24
11083	382616	2530-01-230-1963	91	20
11083	382628	2530-01-229-9033	91	1
11083	382630	2530-01-229-9015	91	12
11063	382631		91	14
11083	382633	2530-01-229-9031	91	8
11083	382634	2530-01-233-3921	91	5
11083	382664		90	5
11083	382756	5365-01-234-6431	90	23
11083	382766	5365-01-266-4726	90	i8
11083	382767	5365-01-234-3828	90	25
39428	3833721	5340-01-243-9664	149	1
11083	384651	5305-01-235-9663	91	25
39428	3891T14		152	2
11083	389833		119	1
30568	39011138	4320-00-518-3735	207	5

CROSS-REFERENCE INDEXES

CAGEC	PART NUMBER	PART NUMBER INDEX STOCK NUMBER	FIG.	ITEM
30568	39024242	4820-01-185-3682	202	1
30568	39024243	4820-01-186-9377	203	1
30568	39026679	4820-01-235-3661	202	3
30568	39026680	4820-01-235-3690	202	7
30568	39026681	4820-01-235-3641	202	2
30568	39026682	4820-01-235-5650	202	6
30568	39026683	3120-01-240-2603	202	4
30568	39026684		202	8
30568	39026685	5330-01-237-5234	202	9
33568	39026686	5330-01-237-5235	202	5
30568	39026687	4820-01-235-3662	203	3
30568	39026688	4820-01-235-3691	203	7
30568	39026689	4820-01-235-3642	203	2
30568	39026690	4820-01-235-8543	203	6
30568	39026691	3120-01-240-2604	203	4
30568	39026692		203	8
30568	39026693	5330-01-237-5236	203	9
30568	39026694		203	5
11083	393842	5340-01-230-6573	90	26
08162	394A	3110-00-100-0305	90	30
27783	3946P-10	4730-01-185-9462	161	2
11083	39469C		118	2
11083	394693		120	4
11083	395362	3040-01-229-9760	90	10
11083	395363	5315-01-235-2244	90	11
11083	395364	3040-01-230-3836	90	8
11083	396412	2530-01-230-1912	90	9
30568	396413		90	13
			91	17
11083	396414	5330-01-236-0628	91	16
11083	396416	5333-01-234-7611	9()	3
			91	15
11063	396424	3120-01-234-9494	90	6
			91	13
11083	396425	2510-01-229-9708	91	21
11083	396447	3120-01-206-7445	120	2
11083	396448	3123-01-198-3394	119	2
11083	396596	4320-01-230-6652	91	4
11083	398134	5330-01-236-0508	91	18
11083	398135	5330-01-236-9074	90	2
11083	398138	2590-01-230-3837	90	4
60038	399AL395LL	3110-01-324-4901	90	28
11083	399465		116	1
81343	4 070115C	4730-00-969-6941	84	40
81343	4-4 140239C	4730-00-595-0385	16	2
			111	9
30568	4-4-FBI		191	4
30780	4-4FBTXB		19L	12
11083	4A7218		52	2
30780	4BTX-B		191	14
11083	481221	5305-00-863-1627	167	2

CROSS-REFERENCE INDEXES

CAGEC	PART NUMBER	PART NUMBER INDEX STOCK NUMBER	FIG.	ITEM
11083	4B1233	5305-01-106-0251	15	13
11083	4B1263	5305-01-192-0360	156	6
			171	42
11083	4B1264	5305-01-062-7143	39	13
11083	4B1321	5305-01-066-7673	110	27
11083	4B2042	5313-00-138-0258	19	3
11083	4B3600	5305-01-306-0098	115	2
11083	4B4277	5310-00-362-8168	4	27
			94	24
			97	7
11083	4B4279	5310-00-118-3035	76	32
			179	42
11083	4B4280	5310-00-930-7013	49	13
			51	8
11083	4B4283		175	22
11083	4B4863	5310-00-432-8001	158	14
11083	4B5273	5310-00-308-2227	199	39
11083	4B5275	5310-01-062-7145	160	6
11083	4B8407	5310-00-246-0266	96	25
11083	4B9782	3110-00-011-9935	129	21
			177	43
11083	4B9783	2815-00-011-9934	82	15
			172	10
11083	4B9880	3113-00-949-1438	78	61
			129	9
73842	4C-4FJS-6MS-112. 00CM	4720-01-192-2933	181	7
73842	4C-4FJS-6MS-193. 00CM	4720-01-192-2932	181	6
11083	4D2081	4720-01-217-9724	177	34
			180	17
11083	4D2297	5330-00-855-8054	101	12
11083	403704	5310-00-139-7030	58	19
			89	9
			98	13
			130	7
11083	4D4064	2913-01-058-8075	75	7
			117	20
11083	4D506	5355-01-059-9572	74	33
			92	27
11083	4D6398	5340-01-181-6240	137	6
11083	4D6399	5315-01-182-1743	137	1
11083	4D640C	2510-01-182-1767	137	4
11083	4D6472	5315-00-999-8407	81	39
			82	41
11083	4D6988	5340-01-184-3590	99	47
11083	4D7416	5365-01-074-3568	158	2
11083	4D7529	4730-01-063-0648	137	17
58312	4D9986-00	5330-03-498-2906	171	48
			173	29
30780	4B1221		191	8

CROSS-REFERENCE INDEXES

CAGEC	PART NUMBER	PART NUMBER INDEX STOCK NUMBER	FIG.	ITEM
30780	4FBI2B		191	19
			191	26
			191	30
			191	34
			191	38
11083	4F7115	5360-00-597-8351	128	33
11083	4F8824	5330-00-968-5388	127	9
11083	4F8965	5306-00-263-8949	177	8
11083	4F9325	5330-01-066-9254	9	6
			106	5
70434	4GAB-4MB-4FB-152 CM	4720-01-185-4347	161	3
70434	4GABB-2UMB-34.00	4720-01-182-4424	99	4
			107	4
			195	17
70434	4GABB-2UMB-6FJS- 20.00	4720-01-185-4345	144	21
70434	4GA8B-2UMB-S3.00	4T20-01-192-3509	157	12
70434	4GA8B-6FJS-215.0 0	4720-01-183-2302	107	5
70434	4GABB-6FJS-4FJS- 26.00	4720-01-185-8114	195	15
70434	4GABB-6FJS-4FJS- 66.00	4720-01-183-2333	107	13
30780	4HP5NS		128	28
70434	4HR-6FJS-5FJS-70 .50	4720-01-186-0796	105	25
11083	4H1641	5315-01-068-9644	78	22
11083	4H5232	5315-00-898-1468	85	15
11083	4H544C	5340-01-155-5275	76	16
			84	30
1108.3	4H553	4730-01-062-6114	175	14
11083	4H6112	2520-00-113-5509	89	14
11083	4H6520		93	38
11083	4H7859	5310-31-053-7474	85	5
			93	45
11083	4H7869	5330-00-584-1310	48	5
11083	4J1183	5340-00-138-4469	172	11
11083	4J1184	3830-00-948-9928	172	9
11083	4J1104		178	7
11083	4J5180		172	22
11083	4J519	5330-00-913-6143	128	13
11083	4J520	5330-00-913-6144	87	9
			125	17
			126	20
			175	26
			179	19
			183	14
11083	4J522	5330-00-948-4063	87	20
			128	25
			175	31

CROSS-REFERENCE INDEXES

CAGEC	PART NUMBER	PART NUMBER INDEX STOCK NUMBER	FIG.	ITEM
11083	4J5225	4730-01-194-0316	172	30
11083	4J524	5330-00-914-5846	126	24
			177	16
11083	4J527	5330-00-914-5820	177	21
			180	13
11083	4J5351	5330-00-498-4556	109	5
			161	9
			181	12
			184	13
			187	2
11083	4J5957	4820-01-200-2047	125	3
11083	4J6064	4330-00-168-1861	178	12
11083	4J7002	5340-01-191-7777	142	3
			195	32
11083	4J7490	5360-01-063-4209	128	12
11083	4J7533	5330-01-148-5891	21	19
			129	8
11083	4J7546	2530-01-063-4210	128	21
11083	4J8224	5365-01-064-1030	129	4
11083	4J8250	5340-01-069-0762	177	11
11083	4J8251	5325-01-068-6227	177	12
11083	4J8528	5310-01-058-9109	94	11
11083	4J8634	5345-01-064-0968	129	3
11083	4J8947	5360-01-066-5296	129	10
11083	4J8982		190	17
11083	4J9224	5365-01-047-0826	91	6
11083	4J9527	4820-01-182-3506	129	26
11083	4J9780	5365-01-063-4212	129	25
11083	4KI49	5340-01-148-9609	44	12
11083	4K1540	5315-00-438-5089	97	27
			130	50
11083	4KI557	5330-00-962-4712	178	5
11083	4K2039	5333-01-068-6073	102	3
11083	4K2287	5310-01-053-7475	93	55
11083	4K4114	5330-00-945-0564	128	22
11083	4K4937	5305-01-180-0818	128	1
11083	4K669C	6140-01-294-1280	67	2
11083	4K7502		93	54
11083	4K8603	4730-01-148-0865	3	12
11083	4K9598	2520-01-053-7496	93	42
11083	4L1507	5305-01-183-8727	88	14
11083	4L6458	5310-00-005-0779	19	21
11083	4L7124	5305-01-024-4773	19	22
11083	4L7318	5313-00-118-6420	112	3
11083	4M1641	5315-00-431-7317	82	12
11083	4M189	5330-00-904-0335	49	7
			50	19
11083	4M2381	5360-00-950-8041	78	20
			78	31
11083	4M2442	5305-01-184-1979	83	11
11083	4M3915	3113-00-896-6819	96	19

CROSS-REFERENCE INDEXES

CAGEC	PART NUMBER	PART NUMBER INDEX STOCK NUMBER	FIG.	ITEM
11083	4M4299		24	4
11083	4M5016	5360-00-929-0701	82	18
11083	4M5280	5310-01-095-1526	144	9
11083	4M5281	5306-00-404-1409	103	2
11083	4M5317	3120-01-127-5376	16	4
11083	4M5858	3110-00-896-6823	81	6
11033	4M9592	5360-00-498-2883	81	33
11083	4M9744	5305-01-184-5883	80	18
11083	4N0636	5330-01-061-9382	21	51
11083	4N1132	2910-01-151-3855	21	46
11083	4N1584	5330-01-061-9383	21	53
11083	4N1591	2913-01-140-8212	19	2
11083	4N1723	4730-01-068-7122	20	45
11083	4N1762		21	64
11083	4N1763	4310-01-068-9779	20	19
11383	4N1764		21	65
11083	4N1767	2910-01-024-1512	21	43
11083	4N0809	2910-01-024-0937	20	24
11083	4N1826	5315-01-069-1410	21	21
11083	4N2034		21	67
11063	4N209	2910-01-024-1513	21	3
11083	4N218	3123-01-022-3955	21	2
11083	4N224	5365-01-024-5118	21	68
11083	4N2333	5315-01-068-9711	20	4
			21	26
11083	4N2677	2910-01-024-0938	20	22
11083	4N2685	2910-01-024-2868	21	62
110e3	4N2708	5305-01-025-4814	20	13
11083	4N2728	5313-01-062-0380	21	66
11083	4N2745	3030-01-063-0863	21	30
11083	4N2773	2910-01-024-1508	20	11
11083	4N2953	5365-01-024-3727	20	38
11083	4N2954	4733-01-068-7124	21	41
11083	4N3088	5333-01-024-4864	21	34
11083	4N3329	5310-01-061-8637	20	32
11083	4N338		21	47
11083	4N3713	5330-01-061-9379	21	56
11083	4N3779	5315-01-068-9780	20	39
11083	4N3882	2910-01-024-2869	19	31
11083	4N3922	3040-01-104-6434	20	17
11083	4N406	3020-01-024-0102	21	44
11083	4N425	2910-01-149-0937	20	46
11083	4N4276	5340-01-062-1471	20	55
11083	4N429	3020-01-024-2915	21	52
11083	4N434	2910-01-024-1510	20	35
11083	4N443	5315-01-108-1232	19	33
11083	4N445	3040-01-023-7833	20	29
11083	4N453S	5365-01-180-8781	1	12
			130	10
11083	4N505	5330-01-061-9490	21	30
11083	4N508	5330-01-024-3368	19	11

CROSS-REFERENCE INDEXES

CAGEC	PART NUMBER	PART NUMBER INDEX STOCK NUMBER	FIG.	ITEM
11083	4N511	5315-01-106-0333	20	47
11083	4N523	5315-01-107-3758	20	31
11083	4N528	3040-01-068-9709	20	14
11083	4N531	2910-01-105-2711	21	59
11083	4N532	5330-01-023-9656	21	58
11083	4N5481	5307-01-103-3673	21	29
11083	4N5482	3040-01-104-6372	20	48
11083	4N556	5333-01-024-2520	21	57
11083	4N5579	2910-01-061-9182	20	34
11083	4N563	2910-01-104-9995	20	20
11083	4N565		20	7
11083	4N595	5330-01-061-9036	21	54
11083	4N5966	4730-01-104-5086	42	9
11083	4N5967	4730-01-104-0728	42	1
11083	4N605	5360-01-023-9435	21	42
11083	4N6403		20	52
11083	4N6406	5310-01-149-7188	20	54
11083	4N6407	2990-01-149-5010	20	53
11083	4N6408	2990-01-024-1509	20	50
11063	4N7777	5365-01-160-4721	19	24
11063	4N8204	5340-01-183-1402	1	10
			130	8
11083	4N8544	2815-01-178-9823	7	9
11083	4N8800	5340-01-197-1139	4	4
11083	4N8897	2910-01-024-1507	36	14
11083	4N9098	5365-01-147-1450	19	30
11083	4N9150	2910-01-105-5710	21	28
11083	4N9314	5945-01-178-6469	19	12
11083	4N935	2910-01-104-7559	21	55
11083	4N937	3040-01-104-9302	21	6
11083	4N938	3040-01-104-9303	21	8
11083	4N940	2910-01-105-3609	21	7
11083	4N941	2910-01-105-9053	21	16
11083	4N975	5330-01-024-2521	21	31
11383	4N9828	2910-01-024-2867	20	16
11083	4S1962	5340-01-063-2993	62	3
11083	4S1988	5943-01-058-9133	53	5
11083	4S5353	5310-01-063-0650	171	8
11083	4S5816	5365-01-068-6119	83	41
11083	4S5824	5310-00-251-1488	84	50
			108	5
11083	4S5854	5360-00-432-8148	83	5
11083	4S5891	2510-01-067-1735	83	38
11083	4S5915	4730-01-184-3598	77	18
11083	4S6998		23	24
11083	4S8670	2520-01-069-0894	82	2
			83	19
11083	4S8682	2520-01-191-0686	81	38
11083	4S8683		81	40
11083	4S8687	2520-01-182-0927	81	16
			82	7

CROSS-REFERENCE INDEXES

CAGEC	PART NUMBER	PART NUMBER INDEX STOCK NUMBER	FIG.	ITEM
11083	4S8703	5365-01-184-7837	82	37
11083	4S8704	3040-01-182-7368	81	18
11083	4S8706	5330-01-183-4069	83	22
11083	4S8713	3020-01-180-7399	81	17
11083	4S8964	5306-01-266-9334	95	23
30780	4TXB		191	15
11083	4V4714	2520-01-184-9823	89	2
11083	4W8093	3120-01-111-4396	5	1
34466	40-13	3040-01-243-5323	146	5
34466	40-14	2530-01-235-0847	146	6
34466	40-15	5360-01-237-5417	146	4
11288	400	4720-00-440-2072	41	7
991S3	400100	5310-00-660-3381	50	31
13445	40151	6350-01-068-6234	71	.3
12204	4034148	2530-01-184-9978	108	21
57733	408550	4730-01-186-0782	195	21
79550	410352	5940-00-549-6581	67	3
01276	411-12B	4730-00-203-3553	179	12
01276	411-4S	4730-00-203-3550	191	47
			191	51
			191	54
			191	57
			191	60
62983	413433	3040-01-186-3589	168	16
83187	419-186-1	2530-01-069-0860	98	1
83187	419-186-2	2530-01-069-0861	98	1
62983	419672	5333-01-186-1269	169	4
62983	419673	5365-01-103-3640	170	4
62983	421574L	2530-01-184-1356	168	15
62983	421591L	4320-01-226-6101	168	4
30568	4266		97	22
22783	427-198	4730-01-185-4086	161	4
04618	42904-2		53	8
62983	429283	5330-01-124-4418	168	9
62983	429286	5330-01-183-5649	168	10
97153	43-1140		98	6
62983	431832	4820-01-158-6861	168	7
62983	432705		168	8
62S83	433762	5330-01-184-6503	169	2
62983	433764	5330-01-162-8403	170	2
41226	4347	5310-00-209-1869	25	11
			47	20
			49	28
			97	28
01943	44950-4	2593-00-198-7393	10	2
01276	4411-16S	4730-00-929-1107	205	11
19207	443339	5310-00-044-3339	130	18
79150	44441	5330-01-177-3856	52	6
21450	444618	4730-00-089-2515	2	13
			14	8
			15	19

CROSS-REFERENCE INDEXES

CAGEC	PART NUMBER	PART NUMBER INDEX STOCK NUMBER	FIG.	ITEM
21450	444618	4730-00-089-2515	99	16
			112	46
00624	448-16S	4730-00-374-6951	205	13
11083	450520		176	4
74400	4512	6260-00-890-1278	57	5
11083	454065	5305-01-187-0533	51	15
98879	455507	5310-01-185-7222	127	16
08806	456	6240-00-941-8479	56	3
22038	460317	2930-00-401-9360	45	6
11083	46683	4730-00-278-3725	144	27
79470	48X6X2	473'3-00-439-602L	4	22
30612	4906602-3		108	13
30612	49066'3-8		108	15
39428	495OK26	4820-01-254-9842	196	6
11083	5A7524	5306-01-206-8395	135	10
11083	5BI866	5340-00-423-9532	3	1
11083	5B2638	5305-00-362-7336	77	11
11083	5B3002	5365-00-165-9109	121	30
11083	583693		32	19
11083	5B5059	5306-00-423-9609	126	1
11083	5B6010	5305-01-185-7068	173	3
11083	5B847	5315-01-059-9342	?4	32
			92	26
11083	5B841	5306-00-268-6005	74	15
			89	10
11083	5B9169	4730-00-416-2042	197	3
			200	4
11083	5D1246	5310-00-999-8284	94	12
11083	5D3183	2530-00-439-9264	60	12
11083	506523	5340-01-183-7009	75	14
11083	5D751	9905-01-179-0010	71	11
11083	5D768	5340-00-931-4527	101	3
11063	5D8412	5305-01-063-0818	101	19
11083	5D8471	5310-01-177-3839	85	25
11083	5D9344	5303-01-186-5442	84	58
11083	5F149	5330-00-863-5549	127	12
11083	5F1678	5330-00-741-0674	128	26
11083	5F3144	5330-00-298-5837	177	25
110£3	5F3489	2940-00-352-7991	117	40
11083	5F4899	5306-00-897-9295	42	5
11083	5F6932	5306-01-053-8021	137	26
11083	5F8001J	5330-00-806-7027	128	5
11083	5F9657	5330-00-291-9572	78	6
30780	5HP5N		129	15
11083	5H3252	5330-00-756-8795	89	4
11083	5H3703	5330-00-999-8036	110	17
11083	5H6371	2520-01-068-7069	93	56
11083	5H6734	5330-00-859-0396	85	11
11083	5H8985	5315-01-069-0755	80	22
11083	5J2926	5360-00-932-0765	178	9
11083	5J3616	5330-01-098-9988	91	9

CROSS-REFERENCE INDEXES

CAGEC	PART NUMBER	PART NUMBER INDEX STOCK NUMBER	FIG.	ITEM
11083	5J3934	5330-01-183-1271	127	13
11083	5J4776	5365-01-063-4292	129	5
11083	5J5351		144	23
11083	5J5402	2530-00-865-2215	127	10
11083	5J7011		91	3
11083	5J7012		19	2
11083	5K1068	5330-01-029-2388	96	7
11083	5K1075	5330-00-122-0555	96	9
11083	5K1178	2530-00-929-6405	96	8
11083	5K1143	5940-01-100-9044	63	4
11083	5K177C	5330-00-869-6563	84	63
			86	9
11083	5K2595	5330-00-813-3770	84	45
			93	44
11083	5K4068	5365-01-094-2429	84	60
			85	17
11083	5K5933		96	31
11083	5K5934		96	33
11083	5K8245	5306-01-053-7524	93	5
			96	47
11083	5K8247	5310-01-053-7525	96	42
11083	5K9107	5306-01-110-1130	117	26
11083	5K9242	4730-01-069-0769	106	2
			110	25
11083	5K9243	4730-01-059-9435	106	6
11083	5K9764	5310-01-053-7526	117	8
11083	5L4426	5310-00-768-0319	47	21
11083	5L7200	5305-01-058-9146	71	23
11083	5M1932	5307-01-185-3555	85	30
11083	5M2055	3110-00-862-7688	81	28
			82	5
			83	16
11083	5M2057	5330-00-855-8047	101	14
11083	5M2894	5310-00-117-4788	23	34
			25	16
			26	4
			34	20
			36	5
			38	6
			40	4
			46	13
			58	23
			61	13
			66	6
			66	15
			67	16
			75	6
			77	7
			79	44
			83	29
			87	13

CROSS-REFERENCE INDEXES

CAGEC	PART NUMBER	PART NUMBER INDEX STOCK NUMBER	FIG.	ITEM
11083	5M2894	5310-00-117-4788	99	45
			105	16
			107	8
			114	8
			117	15
			123	3
			125	6
			129	2
			130	42
			131	2
			133	2
			137	8
			141	1
			144	35
			159	2
			175	3
			179	2
11083	5M3492	5365-00-948-1600	78	35
11083	5M569C	5340-00-242-5229	25	4
11083	5M5845	5305-01-183-5691	23	15
11083	5M6186		174	1
11083	5M6213	4730-00-089-2515	2	2
11083	5M6214	4730-00-924-7886	78	12
			111	3
			112	26
			172	28
			21	45
11083	5M6509	5330-00-945-0494	21	45
11083	5M6668	5305-00-005-0896	58	117
			60	5
			61	2
			71	4
11083	5M7422	5340-01-184-6078	81	27
11083	5M7516	5305-00-173-0123	33	7
11083	5M7915	5310-00-006-0673	66	8
			157	23
11083	5M8009		78	34
11083	5M9621	5307-00-004-1605	76	20
11083	5M9708	5360-00-931-8004	94	25
11083	5P0737	4720-01-287-7787	BULK	3
11083	5P0742	4720-01-288-5262	BULK	6
11083	5P1075	5310-01-094-8810	138	23
11083	5P1190	5305-01-185-2206	130	19
11083	5P1415	5305-01-184-5936	40	3
11083	5P1421	4720-01-181-1192	23	19
11083	5P2526	3110-00-100-0612	96	4
11083	5P2534	5306-01-061-8639	35	4
11083	5P3395	4730-01-058-0900	18	27
11083	5P3456	5333-00-166-1076	77	25
11083	5P4283		9	4
11083	5P4423	4730-01-077-7979	26	10
11083	5P4424	4730-01-181-5614	26	9

CROSS-REFERENCE INDEXES

CAGEC	PART NUMBER	PART NUMBER INDEX STOCK NUMBER	FIG.	ITEM
11083	5P4424	4730-01-181-5614	38	1
11083	5P4425	4730-01-095-7717	126	19
			175	1
11083	5P4455	4730-01-096-9128	26	12
11083	5P4456	4730-01-091-3237	126	4
11083	5P4461	4730-01-184-6961	175	13
11083	5P4810	3110-01-062-0950	21	23
11083	5P4939	5305-01-107-3526	18	.3
11083	5P5055	4730-01-179-5491	87	32
11083	5P5059	4730-01-169-9698	177	23
			180	14
11083	5P5061	5340-01-170-6646	177	30
			180	18
11083	5P537	5310-01-051-2360	36	8
			39	2
			58	9
			74	11
			99	38
			144	31
11083	5P547	5330-01-024-5115	4	25
11083	5P5624	6145-00-805-1719	BULK	30
11083	5P5624-23		63	7
11083	5P5624-35		63	8
11083	5P5624-45		63	6
11083	5P562S		BULK	32
11083	5P562S-240		60	8
11083	5P5671		41	13
		5330-01-L86-5682	BULK	13
11083	5P5671-134		138	14
19207	5P5671-30		195	9
11083	5P567L-31		139	4
11083	5P5675	6145-01-286-7263	BULK	29
11083	5P5675-12		48	3
11083	5P5900		BULK	15
11083	5P5900-157		137	10
11083	5P5923	5330-01-186-5683	BULK	18
19207	5P5923-60		41	32
11083	5P5992	4720-01-146-5898	BULK	25
19207	5P5992-344		157	2
11083	5P5993	4720-01-013-3207	BULK	4
11083	5P5993-56		26	8
11083	5P5993-8		38	2
11083	5P6011	4720-01-062-6121	BULK	22
11083	5P6011-55		26	7
11083	5P6014		BULK	21
11083	5P6S014-140		126	3
11083	5P6026	9505-00-294-7894	BULK	33
11083	5P6323	7690-01-182-3475	167	10
11083	5P6324	9905-01-181-9229	167	7
11083	5P6325	7690-01-182-3474	167	9
11083	5P6419	5325-01-190-4154	58	2

CROSS-REFERENCE INDEXES

CAGEC	PART NUMBER	PART NUMBER INDEX STOCK NUMBER	FIG.	ITEM
11063	5P6419	5325-01-190-4154	99	25
11083	5P6422	9905-01-181-9230	167	15
11083	5P6427	5306-01-184-3511	138	38
11083	5P6455	5306-01-186-1155	105	32
11083	5P646C	5325-01-186-3522	105	26
11083	5P6621	5310-01-184-2001	141	10
11083	5P6628	2520-01-224-2902	95	20
11083	5P6882	5330-01-204-7099	BULK	12
19207	5P6882-40		41	24
11083	5P7069	5330-01-186-3679	BULK	17
19207	5P7069-60		41	17
11083	5P737-23		179	13
11083	5P739-55		38	10
11083	5P742-23		111	5
11063	5P7807	3110-01-106-3931	43	4
			44	9
			45	5
11083	5P7901	5330-01-18S-8654	KIT	
11083	5P7902	5330-01-186-5640	KIT	
11083	5P7957	4010-01-170-1460	139	7
11063	5P8244	5310-01-097-8955	87	33
			175	33
			177	9
11083	5P8245	5310-01-098-0624	74	13
			106	7
			114	11
			177	18
			180	5
11083	5P8247	5310-01-095-4631	74	16
			177	32
			180	8
11083	5P8248	5310-01-102-2477	114	15
			137	14
11083	5P8543	5330-01-097-8121	KIT	
11083	5PR884	2540-01-173-4656	139	9
11083	5P9040	5330-01-159-1073	190	13
11083	5P9431	4730-01-182-6782	105	7
11083	5P9466	9905-01-163-0027	167	13
11083	5P9514	3110-01-129-6756	47	41
11083	5P9681	5306-01-106-8224	43	2
11083	5P9970	5330-01-112-9029	KIT	
11083	5R1904	5340-01-105-9615	25	12
11083	5R4686	2590-01-160-3599	73	4
11083	5R4688		73	1
11083	5R5407	9905-01-163-0023	167	1
11083	5R5421		167	6
11083	5R5422		167	17
11083	5R5499		167	16
11083	5R5680	3805-01-195-6820	131	7
11083	5R5683	6140-01-176-0403	68	4
11083	5R5688	5340-01-186-1846	131	6

CROSS-REFERENCE INDEXES

CAGEC	PART NUMBER	PART NUMBER INDEX STOCK NUMBER	FIG.	ITEM
11083	5R569C	5340-01-181-6188	67	10
11083	5R5696	2540-01-184-0471	144	29
11083	5R5720	9905-01-301-335	166	1
11083	5R5721		164	2
11083	5R5722		164	1
11083	5R5T35		164	3
11083	5R5737	2590-01-192-3671	63	1
11083	5R5738	2590-01-191-4358	62	2
11083	5R5742	2530-01-184-7098	125	19
11083	5R5743		127	19
11083	5R5744	3040-01-184-4631	112	D
			127	1
11083	5R5754	3040-01-183-0216	127	18
11083	5R5757	5306-01-194-0585	28	4
			69	5
11083	5R5758		130	38
11083	5R5763	5340-01-183-0031	123	1
11083	5R5772	2910-01-192-4680	31	1
11083	5R5773		27	12
11083	5R5783	2510-01-191-6519	28	3
11083	5R5785	2910-01-299-4077	31	2
11083	5R5787	5330-01-236-9053	31	4
11083	5R5T92		131	9
11083	5R5793		131	10
11083	5R5795		131	11
11083	5R5796		131	8
11083	5R5809	5340-01-231-5404	27	11
11083	5R5810	4710-01-184-2323	125	22
11083	5R5811	4710-01-184-2325	125	1
11083	5R5812	4710-01-184-2324	125	9
11083	5R5814		142	1
11083	5R5815		142	1
11083	5R5816	2510-01-229-9734	142	4
11083	5R5818	5340-01-192-9568	24	3
11083	5R5829		92	11
11083	5R5830	2540-01-229-9019	92	25
11083	5R5831	5365-01-234-2649	92	17
11083	5R5832	2595-01-229-9709	92	22
11083	5R5841	3805-01-192-5915	151	8
11083	5R5844	4713-01-184-2322	125	21
11083	5R5849	5315-01-186-1351	133	7
11083	5R585C		130	38
11083	5R5851		133	25
11083	5R5852		133	25
11083	5R5854		137	11
11083	5R5860		132	1
11083	5R5861	2510-01-183-0033	137	9
11083	5R5862	5120-01-188-9124	209	1
11083	5R5863	5340-01-209-7584	131	1
11083	5P5869	9340-01-182-4844	137	3
11083	5R5871	5120-01-188-2946	209	2

CROSS-REFERENCE INDEXES

CAGEC	PART NUMBER	PART NUMBER INDEX STOCK NUMBER	FIG.	ITEM
11083	5R5872	5340-01-232-3563	92	10
11083	5R5873	2590-01-229-9710	92	5
11083	5R5874	2510-01-192-4483	209	3
11083	5R5875	2510-01-191-6523	209	4
11083	5R5879	3805-01-192-5605	135	7
11083	5R5881		135	6
11083	5R5890	3040-01-186-3587	190	8
11083	5R5891	5305-01-186-7393	190	2
11083	5R5892	3040-01-185-8244	190	5
11083	5R5893	3040-01-186-9555	114	16
11083	5R5894	5330-01-186-1709	190	6
11083	5R5897	3120-01-188-1768	190	19
11083	5R5898	5365-01-193-9667	135	3
11083	5R589S		135	1
11083	5R5900		135	2
11083	5R5901	5340-01-298-6000	114	19
11083	5R5910	3040-01-185-8159	193	1
11083	5R5911	2530-01-185-8160	114	18
11083	5R5914		190	18
11083	5R5915	3040-01-185-8245	190	12
11083	5R5919	4710-01-186-6106	190	1
11083	5R5922	3805-01-185-8161	114	3
11083	5R5923	2590-01-186-9471	114	5
11083	5R5924	5340-01-186-6103	114	21
11083	5R5926	5365-01-186-9369	114	22
11083	5R5927	5310-01-186-8645	114	23
11083	5R5967		127	4
11083	5R5976		190	21
11083	5R5979	3120-01-304-9346	190	20
11083	5R5980		114	6
11083	5R5981		114	7
11083	5R5990		121	5
11083	5R5993		28	5
11083	5R5994	5340-01-306-9889	28	7
11083	5R5995		28	6
11083	5R5997		63	3
11083	5R599e		64	1
11083	5R6011		137	16
11083	5R6012		137	18
11083	5R6018		122	3
11083	5R6019		122	2
11083	5R6038		130	48
11083	5R6061		133	26
11083	5R6062		133	23
11083	5R6L41	4820-01-191-8461	171	1
11083	5R6145	4720-01-261-1033	124	20
11083	5R6148	4730-01-260-8405	124	29
11083	5R6152	3040-01-298-8636	115	6
11083	5R6153	5340-01-298-8147	115	3
11083	5R6154	3920-01-299-6421	115	9
11083	5R6155	3040-01-298-8744	115	1

CROSS-REFERENCE INDEXES

CAGEC	PART NUMBER	PART NUMBER INDEX STOCK NUMBER	FIG.	ITEM
11083	5R6171	5310-01-263-6167	142	6
11083	5R625		138	34
11083	5R6602	5340-01-218-1340	131	13
11083	5R6646		1	22
11083	5R716	4330-00-230-4121	178	4
11083	5R7351	2530-01-261-4021	110	12
11083	5R7352	2530-01-261-4028	106	25
110e3	5R7402		67	1
11083	5R7419		39	5
11083	5R8071	9905-01-289-3373	163	2
11083	5R8234	5340-01-286-5478	163	3
11083	5R8247		209	5
11083	5R8443		133	24
11083	5S2586	5305-01-207-9346	183	11
11083	5S2619	5365-01-183-4386	19	25
11083	5S3605		83	23
11083	5S3618	5340-01-182-7381	83	7
11083	5S4310	2523-01-068-9747	78	7
11083	5S4838	2590-01-179-5384	71	12
11083	5S5917	2815-00-457-1615	10	13
11083	5S7384	5310-01-095-4016	144	8
11083	5S7877	3110-01-127-3624	82	27
			83	10
11083	5S7906	2520-01-059-9410	78	17
11383	5S884	3020-01-184-5553	82	38
11083	5S887	3020-01-182-0880	82	29
11083	5S888		82	23
11083	5S889	2520-01-182-0881	82	21
11083	5S907	4730-01-183-0462	84	69
11083	5T1242	3123-01-184-3562	133	16
11083	5T1243	3123-01-185-7298	133	15
11083	5T1244	3120-01-185-7297	133	20
11083	5T1245	3120-01-183-8786	121	5
11083	5T1246	3120-01-183-8785	121	4
11083	5T579	2590-01-183-0030	177	15
11083	5T7231		144	68
11083	5V1274	2520-01-165-6128	93	25
11083	5V1277	2520-01-173-4226	93	6
11083	5V2758	2523-01-298-8669	93	19
11063	5V2759		93	20
34466	51-21F	4730-01-235-1413	146	8
79136	5101-35-ZD	5365-01-147-9591	20	51
79136	5105-1S	5310-00-659-0978	78	38
80201	511642	5330-00-498-2913	20	3
79136	5133-62-MD		144	57
20076	514580399	2530-01-183-0453	113	22
00779	51861-2	5940-00-143-4780	52	4
19207	5284124	5310-00-528-4124	144	47
30568	5334		97	11
50148	5359-41L	5913-01-181-6579	73	10
26901	5359-50L	5910-01-176-8877	73	8

CROSS-REFERENCE INDEXES

CAGEC	PART NUMBER	PART NUMBER INDEX STOCK NUMBER	FIG.	ITEM
30568	5381		97	16
22031	5404-6-4	4730-00-726-1103	99	49
13445	5582	5930-00-736-3539	56	4
80523	56-3624-2315	2590-01-186-0964	174	17
80523	563624-2323	2990-01-200-4384	34	22
80097	56-8518-2223	2590-01-182-7355	75	1
			174	15
80523	56-8518-3255	3040-01-186-3717	174	18
80097	568518-3263	2590-01-182-7354	75	11
01276	5601-12-12S	4730-00-925-4574	124	13
			181	1
			182	10
			185	5
			186	4
01276	5601-6-6S	4730-00-939-5533	109	4
			124	2
			144	22
			161	7
			181	11
			184	12
			187	1
01276	5602-12-12S	4730-01-149-9946	124	19
			181	9
			182	4
			185	4
			185	5
			186	3
01276	5602-6-6S	4730-01-063-9285	109	2
			124	1
			144	25
			161	6
			182	5
			183	18
			188	2
70040	5622759	2910-00-033-2200	21	37
97907	56271	2640-00-269-7448	96	30
01276	5657-12	5340-00-071-3834	124	9
			181	8
			182	1
			185	3
			186	2
01276	5657-6	5340-00-071-3829	109	3
			124	25
			144	26
			161	13
			182	6
			183	17
			188	3
01276	5659-12	5340-01-013-1040	124	12
			181	4
			182	13

CROSS-REFERENCE INDEXES

CAGEC	PART NUMBER	PART NUMBER INDEX STOCK NUMBER	FIG.	ITEM
01276	5659-12	5340-01-013-1040	185	8
			186	7
01276	5659-6	5340-00-071-3830	109	1
			124	26
			144	20
			161	12
			181	10
			184	15
			187	4
81646	5716	4730-00-201-3116	15	23
			42	13
11083	58615	4730-01-192-5834	183	10
19207	592285	5315-00-059-2285	112	41
73331	5936538	6220-00-731-6084	61	5
73331	5937085	6220-01-037-5622	60	3
73331	5937086	6220-01-148-7953	58	14
93331	5949719	6220-00-756-8787	58	16
			60	7
73331	5952819	6220-00-081-6429	61	3
81343	6-4 120202BA(LON G NUT)		191	21
77873	6-5076	2520-01-186-0961	88	17
81343	6-6-2 100425BA	4730-01-134-3569	192	2
30780	6-6FBIXB		30	3
			187	5
11083	6B1124	3110-00-144-8518	168	12
11083	6B1557	5306-00-281-5130	40	21
11083	6B5157	5340-00-896-6114	77	31
11083	6D1891	4730-01-179-2914	16	9
11083	6D3031	5305-01-024-7026	21	9
11083	6D4246	5340-01-053-8024	109	7
11083	6D9636	5305-01-063-0779	100	18
11083	6D9766	2510-01-063-0780	100	2
70434	6F-6MS-4MS-170CM	4720-01-192-3508	27	10
70434	6F-8TNS90-8FJS-9 0.00	4720-01-184-8489	87	30
11083	6F3890	5365-01-069-0840	114	14
11083	6F3931	2523-01-051-5273	113	28
11083	6F4718	5330-00-599-2162	84	5
11083	6F4855	5330-00-290-8365	18	17
			125	2
			178	3
11083	6F5282	5305-00-263-8947	2	9
11083	6F5297	3040-00-378-2681	74	20
73842	6F55-6MB-6FJB-61 .00	4723-01-194-0152	26	3
73842	6F55-6MS-6BMJB-1 37CM	4720-01-192-2934	29	1
11083	6F6672	5330-00-310-6575	21	1
			104	6
11083	6F6673	5330-00-865-0404	85	10

CROSS-REFERENCE INDEXES

CAGEC	PART NUMBER	PART NUMBER INDEX STOCK NUMBER	FIG.	ITEM
11083	6F6673	5330-00-865-0404	172	32
11083	6F7030	5306-00-272-4223	80	27
			88	12
11083	6F7045	5310-00-833-9298	71	32
11083	6F711	5330-00-325-5052	42	8
			128	34
			172	16
11083	6F8815	5340-00-817-0870	40	2
70434	6GABB-6FJS-259 C M	4720-01-182-4426	109	9
70434	6GABB-6MB-6FJS-1 329CM	4720-01-185-4346	161	14
70434	6GABB-6MS-6BMJS- 140C M	4720-01-182-4425	109	11
			188	1
70434	6GABB-6MS-6BMJS- 308CM	4720-01-1B4-9434	109	10
70434	6GABB-8FJS-119.0 0	4720-01-186-3546	105	21
70434	6GABB-8FJS-140.0 0	4720-01-186-0795	105	11
70434	6GABB-8FJS-37.50	4720-01-186-3551	136	23
70434	6GABB-8FJS-6FJS- 125.00	4720-01-186-0794	135	23
70434	6GABB-8FJS-6FJS- 1625	4720-01-187-6912	15	14
11083	6G0028	4730-01-183-0480	40	6
11083	6G5493	4710-01-184-2320	176	25
11083	6G5494	4710-01-184-2319	176	27
11083	6G6591	4710-01-179-6592	87	25
11083	6G7286	2510-01-182-3517	130	26
11083	6G9487	2510-01-182-3510	130	12
11083	6G9561	2990-01-182-7167	40	20
02697	6HP5N	5365-01-024-9868	129	12
11083	6H1717	5306-00-874-4001	108	8
			114	12
			134	1
			177	28
			183	4
11083	6H5139	2520-01-028-8096	177	42
11083	6H6699	4730-00-923-2126	195	20
11083	6H9691	5330-00-952-8007	171	26
11083	6J1021	5330-01-186-7711	190	15
11083	6J1834	4820-01-199-4205	125	4
11083	6J2236	5360-00-498-2876	178	6
11383	6J7855	5365-00-804-9738	115	8
11083	6K0359	5330-00-122-0559	96	22
11083	6K356	5330-00-889-5989	96	38
11083	6K4598		88	3
11083	6K4599	2520-01-068-9683	88	1
11083	6K5290	5340-01-237-0761	180	23

CROSS-REFERENCE INDEXES

CAGEC	PART NUMBER	PART NUMBER INDEX STOCK NUMBER	FIG.	ITEM
11083	6K5291	5340-01-208-3919	180	24
11083	6K6355	5340-01-178-9271	26	2
			105	15
11083	6K8420	5310-01-067-5658	179	14
11083	6K9194	4730-01-051-8745	99	18
11083	6K9316	5310-01-103-9402	113	20
11083	6LI756	5306-00-118-3052	21	60
11083	6L1962	5310-01-065-9110	71	31
11083	6L3921	5310-01-040-6018	20	27
11383	6L5773	5330-00-105-0357	19	15
11083	6L9781	4730-01-183-2280	109	8
11083	6M4016	4730-01-261-0182	124	7
11083	6M5062	5330-01-160-2077	29	4
11083	6N0776	4710-01-179-6598	25	1
11083	6NI729	2910-01-105-2712	21	15
11383	6N1746		20	5
11083	6N2166	2510-01-184-9638	1	17
11083	6N2517	5360-01-025-1092	20	33
11083	6N3693	3020-01-182-6856	44	1
11083	6N3711	3020-01-183-2586	111	31
11083	6N3712	5340-01-187-3498	111	14
11083	6N3720	3020-01-185-5482	46	9
11083	6N3721	5340-01-185-4713	46	4
11083	6N3722	2920-01-183-0029	46	11
11083	6N411	2913-01-104-9318	19	9
11083	6N412	5305-01-025-4359	19	10
11083	6N4176	5305-01-062-9765	20	28
11183	6N4414	2910-01-178-9971	36	10
11383	6N5899	5930-01-101-7845	39	18
11083	6N640	2910-01-182-6861	19	20
11083	6N6794	2910-01-135-3610	21	61
11083	6N7527	2910-01-024-0939	21	63
11083	6N7624	2910-01-152-9252	38	7
11083	6N7833	2990-01-183-2427	1	11
11083	6N831	2910-01-182-6863	36	1
11083	6N8361	2930-01-182-6865	41	29
11083	6N8366	4730-01-182-7747	41	4
11083	6N836S	4730-01-182-6868	41	46
11083	6N8371	2930-01-182-6867	41	27
11083	6N8372	2930-01-182-6866	41	16
11383	6N8373	4720-31-146-2997	41	12
11083	6N8374	5330-01-179-3600	41	5
11083	6N8375	2030-01-183-0026	41	30
11083	6N8376	2933-01-183-0027	41	33
11083	6N843S	4710-01-024-0743	17	5
11083	6N8513	2990-01-184-0531	40	15
11083	6N8514	2993-01-184-0530	40	18
11083	6N8519	5340-01-185-0697	40	11
11083	6N8544	4713-01-178-9797	23	9
11083	6N8546	2940-01-182-6858	23	4
11083	6N854S	2510-01-178-9798	23	45

CROSS-REFERENCE INDEXES

CAGEC	PART NUMBER	PART NUMBER INDEX STOCK NUMBER	FIG.	ITEM
11083	6N9042	5330-01-061-8004	11	12
11083	6N9130	5330-01-183-1596	23	1
11083	6N9987		52	1
11083	6P0863	2510-01-098-0179	139	11
11083	6P1720	5305-01-185-7088	78	57
11083	6P7172	2530-01-182-7602	108	20
11083	6P7704	4320-01-185-5375	84	25
11083	6P7713		84	23
30760	6SBTXS		99	40
11083	6S2289	4730-01-062-7174	99	19
11083	6S3953	3040-01-184-4673	34	16
11083	6S486S	2590-01-229-9046	92	16
11083	6V0723		BULK	16
11083	6V1176	4730-01-184-4291	13	4
11083	6V1196	5330-00-165-1954	169	3
11083	6V1197	5330-01-180-2417	170	3
11083	6V1556	5330-01-211-3120	170	5
11083	6V1557	5330-01-188-7450	169	5
11083	6V1720	9905-01-151-7584	81	8
11083	6V1721	9905-01-163-0019	167	14
11083	6V2902	5330-01-118-4724	KIT	
11083	6V2909	5330-01-177-3946	KIT	
11083	6V3507	5330-01-152-0601	195	24
11083	6V3538	5315-01-188-1865	114	10
11083	6V3916	3110-01-305-0256	115	7
11083	6V4522	4720-01-233-1876	BULK	24
11083	6V4522-4		64	4
11083	6V6894	2930-01-184-2134	KIT	
11083	6V723-24		195	13
77873	6X27	5330-00-530-3606	88	20
24975	60263	4T30-00-044-4688	112	16
34466	61-2	5310-01-182-5591	146	9
53477	6100T		116	4
11063	617540	5330-01-079-4740	169	6
79150	62116-LS	5330-01-024-2499	5	6
80204	623	6240-00-019-3093	61	9
60352	625-F	5330-01-186-7167	144	41
19207	6299613	5310-00-629-9613	2	8
			2	15
			95	24
53705	6300	2640-00-060-3550	116	3
81718	633-C-4 ALUMINUM	4730-01-247-8636	207	9
81718	633-D-4 ALUMINUM	4730-01-247-8635	199	4
81718	633-E-4		207	2
81718	633E41N		207	7
81718	634A 4INCH COPPE R		199	5
93061	640F-6	4730-00-260-82 86	4	23
			14	9
79150	64211-M	5330-01-024-2220	5	9
79150	64801-MI	5330-01-062-5263	172	27

CROSS-REFERENCE INDEXES

CAGEC	PART NUMBER	PART NUMBER INDEX STOCK NUMBER	FIG.	ITEM
93061	66NTA-6-6	4730-01-134-0853	32	4
93061	66NTA-8-8	4730-01-235-8989	22	3
61208	6625-H	2520-00-116-9852	79	11
13829	6625K-2	4820-01-218-7469	173	22
74400	6639		57	4
25472	68-904		98	3
93061	68N TA-4-2	4730-01-055-4017	192	5
93061	68N TA-4-4	4730-01-091-9212	191	9
93061	68N TA-6-4	4730-01-062-2570	32	5
			191	5
93361	68NTA6-6	4730-01-096-9128	191	23
22031	6801-16-14NW	4730-01-185-4336	179	38
11083	68011	5333-01-185-3434	80	8
11083	683252	4730-01-183-2276	111	6
11083	688982	2990-01-178-7124	23	6
11083	692508		175	10
11083	695345	4720-01-197-5091	41	44
12361	7-099-000-409		55	5
00912	7-14-011	5330-00-094-4388	162	11
11083	7B3028	5305-00-708-3823	78	1
			81	9
			128	32
11083	7B3039	5360-00-597-8341	84	68
11083	783235	5306-00-424-0086	86	16
			106	8
			121	36
			126	21
11083	7B5163	5306-00-426-5835	130	9
11083	7B6473	5330-00-248-2168	34	10
11083	788913	3123-01-187-1601	127	11
11083	7B9323	5315-00-276-3696	100	4
11083	7D1	5340-01-058-8101	34	3
11083	701728	5340-01-102-1789	10	7
11083	705363	4730-00-289-0382	99	17
11083	7D8713	6220-00-088-3521	59	3
11083	7D8793	4730-01-070-4915	32	6
11083	7D994S	4820-01-021-8957	94	16
11083	7F0368	4720-00-278-1109	177	2
11083	7F1117	3110-00-100-0246	84	19
11383	7F7259	5310-01-059-0992	71	30
11083	7F7889	5330-00-844-6907	84	12
11083	7F8268	5330-00-559-8786	190	10
11083	7F8340	5310-01-179-2854	121	30
11083	7F8607	5330-00-591-7543	172	8
11083	7F9802	5360-00-209-8467	128	8
11003	7G2480	3020-01-183-2499	81	25
11083	7G2481	3020-01-183-2503	82	24
			83	17
11083	7G2485	3020-01-031-9391	82	6
11083	7G2830	5330-01-185-8061	84	27
11083	7G4935		67	7

CROSS-REFERENCE INDEXES

CAGEC	PART NUMBER	PART NUMBER INDEX STOCK NUMBER	FIG.	ITEM
11083	7G890	3120-01-159-2832	81	24
			82	4
			83	15
11083	7H1447	2930-00-635-8296	177	44
11083	7H1642	5310-01-102-9868	138	7
11083	7H3472	5306-01-066-4572	126	2
11083	7H4266	5340-00-817-0870	40	9
11083	7H4566	3110-00-100-Q302	84	6
			108	18
11083	7H4573	3110-00-151-8610	84	7
11083	7H697	530b-01-186-1198	111	13
11083	7H832	5360-00-858-6212	128	9
11083	7H9678	5340-00-999-3230	37	7
11083	7J2254		172	23
11083	7J2435	4320-01-184-2221	172	7
11083	7J2447	4320-01-184-2275	172	4
11083	7J2448	4820-01-192-5919	172	21
11083	7J2450	5365-01-193-2945	172	3
11083	7J2451	4820-01-192-5918	172	1
11083	7J2922	4820-01-182-3558	129	6
11083	7J2927	5310-01-063-4218	128	10
11083	7J2928	5340-01-181-8219	128	7
11083	7J2929	5340-01-182-1861	128	6
11083	7J5282	2520-01-182-1759	74	1
11083	7J5285	2520-01-182-7367	74	6
			92	2
11063	7J5292	5306-01-189-3763	74	27
11083	7J5293	3040-01-182-7361	74	24
11083	7J5294	3040-01-182-7360	75	8
11083	7J5297	3040-01-185-1273	75	15
11083	7J5301	5307-01-184-3572	74	22
11083	7J5302	5340-01-182-1757	75	2
11083	7J5362	3040-01-182-4436	113	34
11083	7J5367	5310-01-066-9165	113	14
11083	7J5368	2530-01-053-9509	113	29
11083	7J5369	3110-01-181-6244	113	32
11083	7J5382	5340-01-182-4412	113	17
11083	7J5407	3040-01-182-1758	74	9
11083	7J5517	4320-01-184-2104	127	7
11083	7J5586	5306-01-197-0767	178	1
11083	7J5617	5340-01-182-9266	117	31
11083	7J5732	2530-01-053-2699	125	25
11083	7J5755	5365-01-180-8783	117	1
11083	7J5757	5315-01-186-3577	117	28
11083	7J5777	5305-01-185-8044	117	3
11083	7J6136	3040-01-184-0536	127	8
11083	7J6142	4730-01-184-2332	125	10
11083	7J625C	3120-01-182-4176	121	23
			127	2
			127	2
11083	7J6251		127	3

CROSS-REFERENCE INDEXES

CAGEC	PART NUMBER	PART NUMBER INDEX STOCK NUMBER	FIG.	ITEM
11083	7J6422	5340-01-181-0881	87	21
11083	7J6512	5330-01-185-4684	177	14
11083	7J6519	4710-01-184-2318	176	8
11083	7J6557	4710-01-184-7147	179	8
11083	7J6560	4713-01-185-4483	179	5
11083	7J6564	2510-01-191-6533	180	9
11083	7J6604	4710-01-183-2598	126	34
11083	7J6660	4710-01-182-4594	126	36
11083	7J6862	3120-01-183-4101	133	21
11083	7J6868	5365-01-186-1296	121	35
11083	7J6869		121	34
11083	7J6871	5365-01-053-8345	121	20
11083	7J6873	5365-01-053-8346	121	20
11083	7J6876	5310-01-185-2229	121	31
11083	7J6884	3040-01-182-3493	121	19
11083	7J6885	3040-01-183-7185	121	38
11083	7J6887	2540-01-183-0028	121	13
11083	7J6900		144	67
11083	7J6902		144	58
11083	7J6903	2530-01-194-0315	144	66
11083	7J6905	3040-01-184-0440	144	62
11083	7J6906	5305-01-186-8621	144	60
11083	7J6907	5306-01-185-4593	144	59
11083	7J6908	5306-01-185-7312	144	50
11083	7J6909	5365-01-185-4741	144	55
11083	7J6910	3120-01-186-1288	144	52
11083	7J6912	2540-01-192-4529	144	54
11083	7J6913		144	53
11083	7J6928		127	14
			127	23
11063	7J6930	5330-01-185-7241	127	17
11083	7J6932	5330-01-191-4600	127	21
11083	7J6992	2510-01-182-3509	130	41
11083	7J6995	5365-01-183-2404	130	22
11083	7J7041	3040-01-184-0537	127	15
11083	7J7053	4710-01-182-1765	113	9
11083	7J7183	2510-01-182-1766	137	3
11083	7J7243	2510-01-182-6870	61	12
11083	7J7247	4820-01-194-0210	172	34
11083	7J7517	5340-01-053-8197	75	13
11083	7J8056	2530-01-063-4221	128	23
11083	7J8611	4730-00-035-8036	94	3
			195	22
11083	7J8651	5305-01-187-9549	174	28
11083	7J9385	3123-01-193-2314	121	28
11083	7J9396	5365-01-053-8347	121	21
11083	7J9397	5365-01-053-8348	121	21
11083	7J9398	5365-01-053-8349	121	21
11083	7J9434	3040-01-182-1747	121	18
11083	7J9560	2540-01-185-3786	KIT	
11063	7J9562	2540-01-185-8146	KIT	

CROSS-REFERENCE INDEXES

CAGEC	PART NUMBER	PART NUMBER INDEX STOCK NUMBER	FIG.	ITEM
11083	7K1839	5310-01-053-8208	96	21
11083	7K184C	5310-01-053-8209	96	20
11083	7K5587		BULK	23
11083	7K5587-11		53	2
11083	7K6462	4730-00-825-0587	179	43
11083	7K7433	2520-01-053-8216	96	10
11083	7K7436		96	12
11083	7K8332	2910-01-062-1354	18	28
11083	7K9048	5310-01-053-8219	93	23
11083	7L2175	5330-01-177-9772	79	51
11083	7L2211	5330-01-186-9323	180	10
11083	7L9061	5330-01-186-9318	173	25
11083	7M1201	5315-01-160-2315	78	16
11083	7M1396	5310-01-095-8406	78	37
11083	7M5130	5315-01-103-3917	79	7
11083	7M7219	3110-00-629-4111	20	36
11083	7M8485	5333-00-930-9407	86	18
			87	7
			89	12
			96	37
11083	7N1281	5360-01-301-7944	49	31
11083	7N1359	2910-01-114-7558	21	32
11083	7N1364	4820-01-105-9652	21	35
11083	7N1628	5310-01-204-3334	37	3
11083	7N2537	2990-01-198-4367	40	1
11083	7N2628	4720-01-180-1127	23	5
11083	7N2666	4710-01-182-6596	41	43
11083	7N2667	2510-01-183-2377	41	25
11083	7N4268	2510-01-183-2379	111	29
11083	7N5148	2910-01-149-3369	21	5
11083	7N5199	2940-01-182-6859	23	37
11083	7N5204	2940-01-184-5494	23	32
11083	7N6290	3020-01-182-7240	5	7
11083	7N6292	3023-01-181-8685	33	4
11083	7N6644	3020-01-149-6766	33	1
11083	7N7856	5365-01-147-4323	19	23
11083	7N9803	2815-01-104-5092	8	5
11083	7S2750	5365-01-180-8780	125	26
11083	7S4594	3040-01-068-7170	78	41
11083	7S4596	5360-01-067-5505	78	39
11083	7S4607	2590-01-066-1455	77	23
11083	7S6402	5930-00-434-9121	71	6
11083	7S6995	4730-01-184-6970	77	30
11083	7S7018	5330-01-187-6270	82	36
11083	7S7019	5330-01-186-3501	76	22
11083	7S8158	2520-01-155-0249	84	47
11083	7S8461	7690-01-298-9263	166	2
11083	7S8482	2520-01-188-3749	81	13
11083	7S8483		82	42
11083	7S8489	5315-01-204-2323	77	5
11083	7S8490		77	6

CROSS-REFERENCE INDEXES

CAGEC	PART NUMBER	PART NUMBER INDEX STOCK NUMBER	FIG.	ITEM
11083	7S8490		77	10
11083	7S8495	5360-01-186-7223	78	40
11083	7S8497	3043-01-182-1788	82	39
11083	7S8498	2520-01-182-0882	83	20
11083	7S8530		84	67
11083	7S8553	5360-01-165-3680	81	19
11083	7S8567	4820-01-187-1102	84	65
11083	7S8576	3110-01-097-8104	85	19
11083	7S8613	5365-01-177-9919	84	4
			108	19
11083	7S8699	2940-01-156-7277	86	12
11083	7S8700	2940-01-059-9296	86	11
11083	7S8735	5340-00-426-4816	40	17
11083	7S9323	5363-00-116-0448	37	8
89926	70920416	4730-00-460-6725	99	15
11083	7111360		21	36
02697	711510-4	5330-00-238-4708	189	17
			189	26
36540	727-Z9AQ	2815-01-031-3141	96	26
30327	72FS05/16	4730-00-419-8863	126	5
93608	72531-L-4-C-16-B	5305-00-145-0809	20	44
97153	74-548	2530-01-080-7414	98	8
39428	7461T16	4730-01-057-9709	196	4
39428	7467T2		196	3
80201	75-531835	5330-01-154-0311	90	22
11083	756931		127	24
13445	75900-09	2920-00-775-7691	71	26
36540	7674021	5365-01-100-8868	89	13
30568	768FS1/2X1/2	4730-01-004-8347	32	16
30568	768F1/2X1/4	4730-01-235-3000	22	14
60703	78364-84	2540-01-192-5921	157	18
60703	T8778-58NS	2540-00-854-1352	157	5
72962	79NM04	5310-00-262-6355	66	7
30780	8BTXS		99	6
11083	8B1312	5315-00-245-9995	174	20
11083	8B3090	5360-00-465-5447	78	50
11083	8B5774	4T30-01-192-4405	183	9
			189	11
11083	8B7179	5305-01-186-9272	174	4
11083	8B7943	5305-01-188-1663	130	57
73842	8C-12MS-12FJS-54 .00CM	4723-01-192-2931	181	5
11083	8D2484	5310-01-263-2209	95	9
11083	8D2508	4310-01-261-4023	95	7
11083	8D2547	5315-01-266-5094	95	16
11083	8D2548	4310-01-261-4060	95	4
11083	8D2551	2520-01-261-0235	95	15
11083	8D2566	4310-01-261-3984	95	2
11383	8D2571	5305-01-268-5552	95	21
11083	8D2583	5360-01-299-3391	95	3
11083	8D2593	3120-01-263-8902	95	26

CROSS-REFERENCE INDEXES

CAGEC	PART NUMBER	PART NUMBER INDEX STOCK NUMBER	FIG.	ITEM
11083	8D2643	2520-01-261-1716	95	25
11083	8D2644	2520-01-261-2617	95	22
11083	8D2651		93	10
11083	8D2653	5365-01-298-9740	93	28
11083	8D2674		93	12
11083	8D2772		93	11
11083	8D2800		93	1
11083	8D2884	3120-01-263-8903	95	8
11083	8D2906	5330-01-264-1090	95	5
11083	8D2907		95	6
11083	8D3040		89	1
11083	8D3050	2520-01-261-5041	95	1
11083	803372	5315-01-059-9347	94	23
11083	8D3883	5306-01-060-4404	90	1
			91	19
11083	8D753S	2540-01-064-6691	34	2
11083	8D7801	3040-01-64-6622	34	12
11083	8F1315	5305-01-063-5735	158	3
11083	8F3469	5330-00-859-0397	94	19
			96	24
			104	2
11083	8F3871	5365-01-186-9614	114	2
11083	8F5340	5330-00-854-1603	120	1
11083	8F6809	5310-01-177-0897	121	10
11083	8F7219	5330-00-952-8006	134	5
11083	8F8544	5306-00-252-8935	76	34
11083	8F8882	5330-00-593-1282	86	7
11083	8F8997	4730-00-288-9391	11	4
11083	8F9538	5330-00-828-9039	129	16
73842	8HR-6MB-209CM	4720-01-192-2937	184	4
11083	SH2778	5330-00-585-4284	37	9
11083	8H2810	2910-00-116-3227	37	10
11083	8H3127	5305-01-023-9064	21	13
11083	8H5244	5315-01-064-7516	78	13
11083	8H8175	3110-00-948-5793	76	9
11083	8H8648	2920-01-064-3809	71	25
11083	8H9804	5315-00-999-8416	21	48
11083	8J1021	3120-01-188-1203	121	27
11083	8J1122	3120-01-188-1770	121	29
11083	8J1053	4820-01-192-4530	144	44
11083	8J1256	5340-01-063-4236	58	22
			67	15
11083	8J1263	3120-01-188-1201	174	25
11083	8J1362	3043-01-304-8365	121	17
			121	25
11083	8J1446		144	61
11083	8J148	4820-01-064-2264	128	15
11083	8J2173	3040-01-185-9506	125	20
11083	8J2193	3040-01-185-9571	127	22
11083	8J2324	5340-01-064-2271	128	3
11083	8J2385	4820-01-185-3878	129	13

CROSS-REFERENCE INDEXES

CAGEC	PART NUMBER	PART NUMBER INDEX STOCK NUMBER	FIG.	ITEM
58553	8J2969		105	30
11083	8J3039	2510-01-185-6176	144	40
11083	8J3041	3825-01-194-0203	144	39
11083	8J3065	2540-01-182-1785	121	37
11083	8J3134	2540-01-182-2697	121	11
			125	13
11083	8J3198	2540-01-202-8543	144	63
11083	8J3431	5315-01-185-9528	121	6
11083	8J4351	5330-01-183-12 81	170	6
11083	8J4423	4330-01-185-6756	177	45
11083	8J4741		133	8
11083	8J4742	2510-01-182-3507	133	11
11083	8J4743	5365-01-180-8872	133	12
11083	8J4785		71	24
11083	8J5013	5306-01-188-9694	144	64
11083	8J5014	5315-01-182-2698	121	26
11083	8J5138	4710-01-185-4484	177	17
11083	8J513S	4720-01-219-2030	177	22
11083	8J5146	4730-01-185-4441	177	3
11083	8J5371	5310-01-203-0909	113	30
11083	8J7081	3805-01-053-7408	137	29
11083	8J7855	3040-01-182-3504	121	16
11083	8J8077	5330-01-203-2662	113	16
11083	8J8866	4730-01-179-6288	129	1
11083	8J9710	6680-01-199-0064	54	2
11083	8J9855	4730-01-185-3783	177	26
11083	8K5133	4713-01-182-4593	96	41
11083	8K5443	5340-01-186-7200	106	1
11083	8K6019	5310-01-067-5536	96	43
11083	8K6283	3020-01-067-5537	96	44
11083	8K6284	2520-00-309-8871	89	8
11083	8K6464	5365-01-068-7102	96	45
11083	8K6630	5315-01-053-8233	93	57
11083	8K6941	5310-01-136-0688	144	70
78640	8L2786	5330-00-973-8301	78	29
			83	43
11083	8L5202	5306-01-063-4239	131	3
11083	8L8601	5365-00-205-3664	19	29
11083	8M1013	5340-01-069-0788	78	30
11083	8M2770	5340-00-426-4793	38	11
			66	9
			106	16
11083	8M4069	5310-01-165-4300	141	9
11083	8M4295	5360-01-186-5755	74	8
			92	6
11083	8M4389	5330-00-930-4064	77	28
11083	8M439	5340-01-062-5271	32	21
11083	8M4443	5330-00-999-5503	76	26
11083	8M4986	5330-00-931-5736	76	12
11083	8M4989	5330-00-974-7169	76	30
11083	8M505	4730-00-117-3958	80	35

CROSS-REFERENCE INDEXES

CAGEC	PART NUMBER	PART NUMBER INDEX STOCK NUMBER	FIG.	ITEM
11083	8M505	4730-00-117-3958	87	29
11083	8M5252	5330-00-939-0871	83	36
11083	8M5299	4720-01-178-8832	87	24
11083	8M5661	5330-00-948-6063	4	26
11083	8M5860	4730-00-470-6644	2	19
11083	8M6521	2520-01-066-4723	174	13
			174	21
11083	8M7065	5330-01-096-1104	112	1
11083	8M7145	5310-00-999-8285	81	36
11083	8M7587	5310-00-922-8691	78	56
11083	8M8157	5330-00-999-5505	19	17
11083	8M9064	5365-00-116-0408	19	32
11083	8N()806	3020-31-183-3461	45	17
11083	8N2581	4730-01-104-0729	42	24
11083	8N2663	3040-01-148-2816	20	43
11083	8N3945	3120-01-108-7663	20	2
11083	8N3946	2910-01-104-9993	20	1
11083	8N4485	4820-01-104-4091	42	4
11083	8N4709	2990-01-149-0935	40	16
11083	8N5642		19	34
11083	8N628	3110-01-149-5986	21	25
11083	8N6299	2940-01-199-5846	23	38
11083	8N7294	2815-01-116-6399	8	6
11083	8N902	2930-01-184-5495	45	10
11083	8N910	5340-01-182-6869	45	1
11083	8N9586	2943-01-110-2489	14	24
11083	8N9802	5340-01-149-5988	38	3
11083	8N9803	2910-01-149-5082	38	4
11083	8P492	5330-01-151-9296	82	35
11083	8P7316	2530-01-182-4450	108	1
11083	8PS681	2520-01-179-3092	83	37
11083	8P8683	2520-01-181-9589	81	14
11083	8P8845	2590-01-161-9656	66	12
70434	8RIX-8FJS-10FJB- 62.00	4720-01-186-3547	176	15
70434	8RIX-8FJS-6MB-80 .00	4720-01-186-3548	175	30
11083	8S1947		BULK	14
11083	8S1947-28		137	5
11083	8S3370	5365-00-147-6150	81	11
			82	8
11083	8S3371	5310-00-451-3384	81	12
			82	9
			83	27
11083	8S3436	4823-01-182-0932	77	21
11083	8S3469	3040-01-182-6841	84	64
11083	8S3472	3110-01-186-0988	84	59
11083	8S34T3	3110-01-188-1359	84	44
11083	8S3474	5365-01-186-7238	84	37
11083	8S3476		84	56
11083	8S3497	2520-01-200-4383	85	24

CROSS-REFERENCE INDEXES

CAGEC	PART NUMBER	PART NUMBER INDEX STOCK NUMBER	FIG.	ITEM
11083	8S3543	2520-01-176-9475	76	1
11083	8S3552	4320-01-185-4360	83	4
11083	8S3557	2520-01-189-2138	83	39
11083	8S355S	2520-01-187-2236	83	31
11083	8S4950	473-00-540-1525	84	15
			99	23
11083	8S527	5343-01-161-4058	84	24
11083	8S6187	2520-01-182-6871	83	6
11083	8S618S	2523-01-185-4464	83	32
11083	8S6196		82	16
11083	8S6197	3040-01-182-0925	82	14
11083	8S6207		82	34
11083	8S6209	3040-01-179-3033	81	35
11083	8S6211	5365-01-180-8782	81	34
11083	8S6212	5305-01-103-5728	83	26
11083	8S6215	5365-01-064-6702	117	19
11083	8S6272	5315-01-187-3542	77	9
11083	8S6318	2520-01-182-0883	83	13
11083	8S6383		78	60
11083	8S6384	4820-01-182-0879	78	59
11083	8S6386	4820-01-184-5547	78	58
11083	8S6417	4730-01-094-7469	161	15
11083	8S6814	5315-00-406-7278	20	6
			21	49
11083	8S7169	4730-01-182-7746	16	3
			41	41
11083	8S7499	5315-01-105-9476	33	6
11083	8S7949		138	4
11083	8S9092	5306-00-455-0460	113	4
			131	6
11083	8S9L29	4330-01-066-7713	84	33
11083	8S9130	4730-01-159-7840	84	32
11083	8S9186	3110-01-186-7177	84	61
11083	8S9187	4710-01-179-6593	84	11
11083	8S9188	6680-01-179-0239	84	9
11083	8S9L9L	5306-00-470-5543	81	37
			179	9
11083	8S933	5306-01-064-3842	144	5
			144	71
11083	8S934	5310-01-119-1442	144	4
11083	8S9378	5340-01-184-0838	41	20
11083	8V3134	3020-01-166-6303	93	16
11083	8V3135	3020-01-166-9363	93	24
33780	8WLNS		105	13
			175	21
13445	80101	5355-01-064-3851	71	21
16764	801077	9390-00-839-1864	50	3
77873	803J	2520-00-530-1581	88	18
60703	81087-5	4730-01-074-0060	157	3
13445	81285	5355-00-007-9981	71	7
78640	81902	3110-01-152-2400	90	20

CROSS-REFERENCE INDEXES

CAGEC	PART NUMBER	PART NUMBER INDEX STOCK NUMBER	FIG.	ITEM
98703	8227148-01	4730-01-126-7601	191	20
			191	27
			191	31
			191	35
			191	39
60703	82845-JD	5310-01-163-2472	156	5
60733	82895-4	2540-01-103-6105	157	17
			157	19
			157	20
60703	82899-29E	2590-01-148-2620	157	20
16764	830338	5306-01-166-7926	47	12
13445	8398	5930-00-715-1939	71	27
97153	84-35		98	5
36540	845621	5365-01-100-8867	89	11
11862	850549	2930-01-163-3220	41	38
11083	852951		113	6
60703	88944-10		157	10
53477	8936W	4820-00-105-7049	161	1
60703	89447-8	2590-01-155-5062	157	22
60703	89515-8	4820-01-240-9508	157	8
11083	8S648	5310-01-194-4630	90	35
73331	897922	6220-00-953-4652	60	1
72635	9-512	6220-01-235-7091	65	1
11083	9D0996	6220-01-176-0315	60	15
11083	9D1289	4820-00-484-3538	94	17
11083	904049		160	1
11083	9D6511	2920-01-064-3732	66	16
11083	9D8245	5340-01-189-7645	41	39
11083	9F1399	5330-00-714-2330	96	6
11083	9F3823	5330-00-710-5885	83	24
11083	9F4337	2590-00-930-9107	48	1
11083	9F4976	5310-00-178-0741	51	10
11083	9F6641	5305-00-983-6622	21	40
11083	9F9327	5305-00-005-1898	71	17
11083	9F9933	5365-01-176-1285	121	30
11083	9G9019	2590-01-151-6312	66	14
11083	9H223	5330-00-919-2249	77	3
11083	9H5537	5360-00-894-7275	82	28
11083	9H5548	5330-00-894-7291	83	40
11083	9H6C79	5330-01-178-3355	85	23
			108	16
11083	9H6454	5333-00-848-9950	177	41
11083	9J1008		87	1
11063	9J104	3043-01-182-7364	74	29
11083	9J1057	4710-01-184-7146	111	1
11083	9J1552	5315-01-182-2698	121	39
11083	9J1591	3040-01-216-6984	113	7
11083	9J240	5330-01-189-7529	173	7
11083	9J2667	2590-01-185-4319	58	6
11083	9J3691	4730-01-185-4486	191	1
11083	9J3739	2590-01-182-3505	121	24
11083	9J3740		121	22

CROSS-REFERENCE INDEXES

CAGEC	PART NUMBER	PART NUMBER INDEX STOCK NUMBER	FIG.	ITEM
11083	9J3741	3040-01-182-2608	121	12
11083	9J3742	3120-01-188-1200	121	3
11083	9J4089	5330-01-223-7077	172	29
11083	9J5241	5330-01-302-9490	130	32
11063	9J5244	2510-01-301-0407	130	35
11083	9J5245	2510-01-301-0406	130	33
11083	9J5248	5310-01-191-0446	157	4
11083	9J6190	4730-01-185-4324	144	28
11083	9J6223	3805-01-185-2414	125	23
11083	9J6600	5340-01-183-4086	66	1
11063	9J6602	5340-01-180-8760	66	5
11083	9J6785	5340-01-195-5701	117	14
11083	9J6911	2530-01-183-2477	117	12
11083	9J6939	2910-01-182-6860	26	1
11083	9J7303	3040-01-183-2567	117	27
11083	9J7304	2530-01-182-2696	117	29
11083	9J7600	4730-01-185-8102	195	23
11083	9J7795	4820-01-103-6787	128	14
11083	9J8837	4820-01-200-4262	157	7
11083	9J8842	4130-00-611-3865	157	11
11083	9J9957	2540-01-184-1073	195	6
11083	9J9958	2590-01-185-3728	53	7
11083	9J9959	2590-11-185-3726	53	12
11083	9K7185		94	1
11083	9K8141	4720-01-184-0427	106	18
11083	9L6042	4713-01-024-1506	18	29
11083	9L6045	4713-01-061-8021	18	4
11083	9L6046	4710-01-024-3640	18	11
11083	9L6047	4710-01-024-1534	1S	1
11083	9L6048	4710-01-024-0942	18	12
11083	9L6233	2815-01-023-7352	8	2
11083	9L6251	2940-00-467-3305	14	18
11083	9L6807	3040-01-024-1001	20	21
11083	9L7028		9	3
11083	9L7034	5310-01-061-8663	33	5
11083	9L7235	5365-01-103-7156	19	26
11083	9L7245	3020-01-183-0460	45	15
11083	9L7429	5340-00-151-6704	10	5
11083	9L7430	2815-00-153-7066	10	3
11083	9L7630	5330-01-024-3359	17	8
11083	9L7631	5340-01-024-5308	42	7
11083	9L7657	5340-01-029-4590	2	18
11083	9L7669	5310-00-155-5084	8	8
11083	9L7675	4730-01-024-2654	18	16
11083	9L7682	2815-00-035-8637	2	21
11083	9L7683	2815-00-035-8642	2	21
11083	9L7708		42	15
11083	9L7712	5310-01-024-3323	10	12
11083	9L7816	5306-01-025-6407	7	11
11083	9L7820	5360-01-105-9602	35	2
11083	9L7831	5306-01-025-4791	3	7

CROSS-REFERENCE INDEXES

CAGEC	PART NUMBER	PART NUMBER INDEX STOCK NUMBER	FIG.	ITEM
11083	9L7842	6680-01-110-4845	4	24
11083	9L7873	4820-01-062-3990	15	10
11083	9L7954	2815-01-149-6778	17	2
11083	9L7955	2815-01-149-5907	17	2
11083	9L8002	5315-01-108-4622	3	11
11083	9L8015	5330-00-162-3758	42	2
11083	9L8016	5330-01-048-1031	13	1
11083	9L8020	330-00-083-7723	10	4
11083	9L8027	5330-00-155-5003	17	1
11083	9L8076	5310-01-062-0948	10	11
11083	9L8113	3020-01-149-3370	7	10
11083	9L8146	5333-00-161-0947	41	47
11083	9L8336		5	5
11083	9L8398	5306-01-062-9927	144	10
11083	9L8623	2815-00-163-0216	10	17
11083	9L8713	5340-01-111-9625	18	5
11083	9L8714	5340-01-110-8087	18	6
11083	9L8715	4730-01-067-8059	18	9
11083	9L8716	5340-01-111-7800	18	10
11083	9L8731	4820-01-104-5148	15	9
11083	9L8733	4730-01-103-8037	15	18
11083	9L8735	4820-01-149-0936	15	11
11083	9L8786	5330-00-163-2664	15	22
11083	9L8790	4823-00-158-1176	15	1
11083	9L8836	4330-01-104-0737	15	16
11083	9L8837	5330-01-061-9037	15	15
11083	9L8860	4730-01-105-0412	15	20
11383	9L8925	5306-00-165-1934	10	1
11083	9L8996	4820-01-104-0738	15	14
11083	9L9004	5330-01-097-8143	15	12
11083	9L9009	5310-00-153-8685	3	8
11083	9L9013	5365-01-121-2508	15	8
11083	9L9056	2815-01-105-9932	11	5
11083	9L9066	4820-01-104-0736	15	4
11083	9L9115	5307-01-024-4922	17	9
11083	9L9132	5310-01-061-8633	67	9
11083	9L9160	5343-01-111-0818	18	8
11083	9L9164	5330-01-48-1032	2	20
11083	9L9166	5306-01-061-8631	2	1
11083	9L9177	2815-01-178-7115	13	2
11083	9L9178	5306-00-165-1907	13	5
11083	9L9186	2930-01-062-2851	14	12
11083	9L9188	5360-00-175-2701	14	11
11083	9L9251	5340-01-105-9614	18	23
11083	9L9285	5360-01-105-9598	15	5
11083	9L9315	3340-01-165-9613	10	9
11063	9L9316	2815-00-151-6708	8	3
11083	9L9347	5365-01-103-7157	19	27
11083	9L9372	5340-00-163-2670	18	13
11083	9L9385	4730-00-158-0949	14	10
11083	9L9398	5310-00-155-5083	10	15

CROSS-REFERENCE INDEXES

CAGEC	PART NUMBER	PART NUMBER INDEX STOCK NUMBER	FIG.	ITEM
11083	9L9424	5360-01-024-2608	21	4
11083	9L9503	5315-01-105-9479	20	8
11083	9L9569	5310-01-187-0689	45	12
11083	9L9658	5340-01-070-1593	17	3
11383	9L9890	4710-01-182-0732	11	3
11083	9M1311	5310-00-445-4633	20	26
11083	9MI974	5310-00-432-4064	10	8
			18	24
			19	18
			23	12
			36	2
			74	4
			77	13
			78	4
			78	45
			99	13
			106	13
			113	18
			130	23
			175	19
11083	9M1986	5360-01-395-1834	86	2
11083	9M2001	5315-00-760-7424	82	22
			83	21
11083	9M2307	5310-01-108-7525	139	6
11083	9M2341	2910-00-989-3388	37	5
11083	9M4618	5330-00-923-8924	76	28
11083	9M5181	5306-00-834-8450	112	37
11083	9M5520	5305-00-476-5617	15	2
11083	9M6302	5310-00-470-5568	78	51
11083	9M6527	5310-00-999-8288	17	7
11083	9M7362	2510-01-181-1960	117	2
11083	9M7432	5330-00-869-4226	117	7
11083	9M8186	5310-00-009-5730	77	2
11083	9M8406	5340-01-064-3819	99	46
			107	7
11083	9M9729	5330-00-161-9422	19	16
11383	9M9740	2910-00-740-3593	86	8
11083	9N1215		14	14
11083	9N137	5330-01-061-7997	43	6
11083	9N1374	2910-01-024-1505	18	7
11083	9N1713	5310-01-079-4774	173	4
11083	9N1828	5330-01-024-3370	4	5
			111	28
11083	9N1856	6680-01-027-3410	33	3
11083	9N2050	5340-01-105-9438	18	2
11083	9N2057	4710-01-062-3272	25	9
11083	9N2064	4710-01-061-9183	18	25
11083	9N2087	5340-01-106-0284	25	10
11083	9N2281	5330-01-024-2214	14	3
11083	9N237	5330-01-024-4861	42	16
11083	9N241	5330-01-024-3369	12	14

CROSS-REFERENCE INDEXES

CAGEC	PART NUMBER	PART NUMBER INDEX STOCK NUMBER	FIG.	ITEM
11083	9N258	5330-01-061-7994	4	19
11083	9N2837	2815-01-061-9205	2	17
11083	9N288	5310-01-026-5831	6	2
11083	9N306	5355-01-181-0907	6	4
11083	9N3076	4320-01-182-7166	43	11
11083	9N3078	3040-01-149-1739	43	7
11083	9N3079	5365-01-107-9329	43	5
			45	13
11083	9N3342	3040-01-148-8172	44	11
11083	9N3343	3020-01-148-8171	44	10
11083	9N3344	2920-01-184-6876	44	7
11083	9N3345	3020-01-148-8170	44	6
11083	9N3388	5340-01-070-1592	15	21
11083	9N3504	2815-01-104-6436	8	7
11083	9N3738	5310-01-106-0263	18	21
11083	9N3751	2910-01-105-1265	20	42
11083	9N3752	2910-01-182-6862	20	41
11083	9N3759	4730-01-188-5550	3	9
11083	9N3763	2815-01-147-2237	3	3
11063	9N3832	5306-01-205-5360	8	9
11083	9N3879	5365-01-110-0336	18	15
11083	9N3899	3020-01-106-1871	43	3
11083	9N415	4730-01-024-1516	42	11
11083	9N416	2930-01-024-1515	42	6
11083	9N5022	5310-01-105-9393	33	2
11083	9N5082	3120-01-106-8264	8	10
11083	9N5121	6620-01-119-6547	42	18
11083	9N521t	2815-01-148-8301	4	6
11083	9N5246	3120-01-186-7182	3	10
11083	9N5334	4720-01-025-7995	15	17
11083	9N5429	5330-01-096-1099	42	19
11083	9N5461	3120-01-150-5783	4	15
11083	9N5557	5340-01-148-6674	14	6
11083	9N5569	3020-01-149-6765	12	1
11083	9N5572	3120-01-152-0608	12	2
11083	9N5588	2815-01-180-7373	10	14
11083	9N575	5315-01-062-0946	3	2
11083	9N5786	2815-01-178-3160	10	16
11083	9N5790	3120-01-022-5387	8	11
11083	9N5791	3120-01-111-9321	5	3
11083	9N5792	3120-01-106-5306	5	2
11083	9N5796		4	7
11083	9N5799	2990-01-182-6855	1	18
11083	9N5819	2815-01-061-8177	2	12
11083	9N5822	5310-01-147-6677	20	40
11083	9N5841	3040-01-148-8167	4	16
11083	9N5862	5360-01-105-9599	21	69
11083	9N6163	6680-01-176-0415	11	2
11083	9N6218	5315-01-178-3751	9	5
11083	9M6275		3	6
11083	9N6286		21	24

CROSS-REFERENCE INDEXES

CAGEC	PART NUMBER	PART NUMBER INDEX STOCK NUMBER	FIG.	ITEM
11083	9N6306		21	22
11083	9N6316	5330-01-177-3853	7	2
11083	9N6318	2910-01-105-9929	21	17
11083	9N6401		12	10
11083	9N6473	5340-01-148-8166	1	3
11083	9N6530	2815-01-149-0934	12	13
11083	9N6677	5315-01-187-7637	5	8
11083	9N773	3020-01-182-1764	111	19
11083	9N786	2920-01-182-4564	111	20
11083	9N86	4710-01-024-1517	18	30
11083	9N863	4710-01-023-7832	18	22
11083	9N916	2910-01-104-9316	25	18
11083	9N973	5340-01-179-5962	11	1
11083	9N983	2910-01-104-6380	35	3
11083	9N984	2910-11-106-0446	35	1
11083	9P4857	3120-01-095-3374	82	33
11083	9S0177	4730-01-192-4398	182	8
11083	9S1274	5330-00-404-4964	23	3
11083	9S1350	5340-00-426-4794	46	14
11083	9S1368	5305-01-034-2779	6	1
11083	9S201	5310-01-167-3643	128	2
11083	9S2299	5310-00-264-0115	25	5
11083	9S2745	3040-01-184-2123	84	54
11083	9S2749	4710-01-183-2246	84	42
11083	9S2750	3040-01-179-6464	84	18
11083	9S2761	2520-01-182-7347	84	46
11083	9S2837	3040-01-182-6872	83	35
11083	9S4167	5307-01-051-2364	36	13
11083	9S4180	5365-01-067-2179	21	18
11083	9S4181	5365-01-026-9555	96	36
11083	9S4182	5365-00-175-5051	20	9
			21	12
11083	9S4183	5365-00-478-2920	126	16
			176	24
			179	30
11083	9S4187	2530-01-062-5317	128	39
11083	9S4190	5365-01-053-0180	84	13
11083	9S4191	5365-00-411-4584	79	53
			86	15
			128	17
11083	9S4205	5365-00-490-4623	86	17
11083	9S5216	3110-01-186-0987	84	3
11083	9S5229	2530-01-185-3916	108	17
11083	9S5274	2530-01-183-2378	108	7
11083	9S7719	4730-01-186-9406	144	49
11083	9S7720	4730-00-496-7511	111	7
11083	9S8010	5365-00-476-4985	84	71
			178	13
11083	9S8068	5343-01-205-5808	40	19
11083	9S8752	5310-01-183-1237	67	12
			123	2

CROSS-REFERENCE INDEXES

CAGEC	PART NUMBER	PART NUMBER INDEX STOCK NUMBER	FIG.	ITEM
11083	9S8752	5310-01-183-1237	201	2
11083	9S8849	9905-31-179-0579	78	2
11083	9S8850	4820-01-186-6072	77	14
11083	9S8853	4820-01-182-0931	78	24
11080	9S9908	2530-01-182-7363	82	20
11083	9S9924		76	21
11083	9W1077	5930-01-161-8150	71	16
11083	9W1491	6645-01-149-9176	53	4
11083	9Y3354		9	1
01276	900952-16	9330-00-967-3902	BULK	28
30568	900952-16-264		192	8
39428	90179A622	5305-01-242-2641	140	6
39428	90276A826	5305-01-242-8710	193	9
11083	904987	2530-01-192-3098	116	6
25184	906-737-73	5330-00-801-3354	16	8
			79	54
			84	17
			86	14
			95	11
			128	18
			129	11
11083	91133	5310-01-263-2788	90	21
73331	911597		61	8
39428	91259A712	5305-01-241-2652	136	4
27783	9166L-8B	4820-01-185-3685	161	5
13445	9174-10	5940-01-221-2986	39	9
75165	920	5330-00-141-2476	84	34
73331	921472	6220-00-832-8774	58	15
			60	6
73331	925753	6220-00-401-0704	61	1
08805	940	9340-01-062-6129	177	10
16764	9418881	5310-00-944-5896	47	32
39428	9427K10	4030-01-155-3557	140	7
0503S	9510236	5310-00-218-8801	121	20
11083	955242		130	36
19220	9611	5340-00-521-5425	138	49
73734	97410		78	36
29510	980733R1		23	10
39428	98320A373	5340-01-242-0899	136	5
43334	99511MILL7711	3110-00-293-8665	114	20

CROSS-REFERENCE INDEXES

FIGURE AND ITEM NUMBER INDEX

FIG.	ITEM	STOCK NUMBER	CAGEC	PART NUMBER
BULK	1		30568	10026364
BULK	2		24161	37HW
BULK	3	4720-01-287-7787	11083	5P0737
BULK	4	4720-01-013-3207	11083	5P5993
BULK	5	4720-10-288-9840	01276	1503-6
BULK	6	4720-01-288-5262	11083	5P0742
BULK	7		98441	301-24
BULK	8		92578	301-16
BULK	9	4720-00-836-7189	01276	1503-4
BULK	10	4720-00-450-9156	98441	201-16
BULK	11		81348	NN-P-530
BULK	12	5330-01-204-7099	11083	5P6882
BULK	13	5330-01-186-5682	11083	5P5671
BULK	14		11083	8S1947
BULK	15		11083	5P5900
BULK	16		11083	6V0723
BULK	17	5330-01-186-3679	11083	5P7069
BULK	18	5330-01-186-5683	11083	5P5923
BULK	19		30568	A-254
BULK	20		30568	SAR-J-524
BULK	21		11083	5P6014
BULK	22	4720-01-062-6121	11083	5P6011
BULK	23		11083	7K5587
BULK	24	4720-01-230-1876	11383	6V4522
BULK	25	4720-01-146-5898	11083	5P5992
BULK	26		87373	PFT-68
BULK	27		87373	PFT-4A
BULK	28	9330-00-967-3902	01276	900952-16
BULK	29	6145-01-286-7263	11083	5P5675
BULK	30	6145-00-805-1719	11083	5P5624
BULK	31		81349	M16878/4BJE1
BULK	32		11083	5P5629
BULK	33	9505-00-294-7894	11083	5P6026
KIT		2540-01-185-3786	11083	7J9560
KIT		2540-01-185-8146	11083	7J9562
KIT		2930-01-184-2134	11083	6V6894
KIT		5330-01-097-8121	11083	5P8543
KIT		5330-01-112-9029	11083	5P9970
KIT		5330-01-118-4724	11083	6V2902
KIT		5330-01-177-3946	11083	6V2909
KIT		5330-01-185-5569	11083	1P867
KIT		5330-01-186-5640	11083	5P7902
KIT		5330-01-189-8654	11083	5P7901
1	1	5305-00-071-1787	96906	MS90728-86
1	2	5310-00-809-4061	96906	M S27183-15
1	3	5340-01-148-8166	11083	9N6473
1	4	5305-00-725-2317	96906	MS90728-64
1	5	5310-00-080-6004	96906	MS27183-14
1	6	2510-01-182-0865	11083	2W2298
1	6	2510-01-182-3501	11083	2W2299
1	7	5305-00-928-9636	96906	MS90727-199

CROSS-REFERENCE INDEXES

FIGURE AND ITEM NUMBER INDEX

FIG.	ITEM	STOCK NUMBER	CAGEC	PART NUMBER
1	8	5305-00-947-4361	96906	MS90728-198
1	9	5310-00-419-1363	11083	20115
1	10	5340-01-183-1402	11083	4N8204
1	11	2990-01-183-2427	11083	6N7833
1	12	5365-01-180-8781	11083	4N4539
1	13	5310-00-763-8901	96906	MS51968-23
1	14	5310-00-809-5998	96906	MS27183-18
1	15	5305-00-071-2067	96906	MS90728-111
1	16	5310-00-768-0318	96906	MS51967-14
1	17	2510-01-184-9638	11083	6N2166
1	18	2990-01-182-6855	11083	9N5799
1	19	5305-00-071-2077	96906	MS90728-121
1	20	5310-00-809-5997	96906	M527183-17
1	21	5305-00-071-2071	96906	MS90728-115
1	22		11083	5R6646
1	23	2815-01-173-4551	11083	1W0331
2	1	5305-00-821-3869	96906	MS90728-65
2	1	5306-01-061-8631	11083	9L9166
2	2	4730-00-089-2515	11083	5M6213
2	2	4730-00-278-2965	96936	MS27769-3
2	3	5305-00-964-0503	96906	MS90728-76
2	4	5310-01-185-3647	11083	IW9897
2	5	5360-01-180-2617	11083	1W4259
2	6	2815-01-182-0984	11083	IW4260
2	7	2805-00-288-3650	11083	2A4429
2	8	5310-00-629-9613	19207	6299613
2	9	5305-00-263-8947	11083	6F5282
2	10	5306-00-766-2182	11083	2B2006
2	11	5306-00-809-7134	11083	2B947
2	12	2815-01-061-8177	11083	9N5819
2	13	4730-00-089-2515	21450	444618
2	14	5306-00-268-5798	11083	L1329
2	15	5310-00-629-9613	19207	6299613
2	16	4730-00-010-3874	11083	2B0858
2	17	2815-01-061-9205	11083	9N2837
2	17	2815-01-062-0389	11083	2N8943
2	18	5340-01-029-4590	11083	9L7657
2	19	4730-00-470-6644	11083	8M5863
2	20	5330-01-048-1032	11083	9L9164
2	21	2815-00-135-8637	11083	9L7682
2	21	2815-00-035-8642	11083	9L7683
3	1	5340-00-423-9532	11083	5B1866
3	2	5315-01-062-0946	11083	9N575
3	3	2815-01-147-2237	11083	9N3763
3	4	4730-00-010-3874	11083	280858
3	5	5340-06-007-6350	11083	3H5552
3	6		11083	9N6275
3	7	5306-01-025-4791	11083	9L7831
3	8	5310-00-153-8685	11083	9L90)09
3	9	4730-01-188-5550	11083	9N3759
3	10	3120-01-186-7182	11083	9N5246

CROSS-REFERENCE INDEXES

FIGURE AND ITEM NUMBER INDEX

FIG.	ITEM	STOCK NUMBER	CAGEC	PART NUMBER
3	11	5315-01-108-4622	11083	9L8002
3	12	4730-01-148-0865	11083	4K8603
3	13	5365-01-062-6110	79136	N5000-100
4	1	5340-01-182-1868	11083	1W6713
4	2	5305-00-071-1787	96906	MS90728-86
4	3	5310-00-809-4061	96906	MS27183-15
4	4	5340-01-197-1139	11083	4N8803
4	5	5330-01-024-3370	11083	9N1828
4	6	2815-01-148-8301	11083	9N5210
4	7		11083	9N5796
4	8	4730-00-010-3874	11083	2B0858
4	9	5340-00-007-6350	11083	3H5552
4	10	4730-00-188-3509	96906	MS20913-1
4	11	4730-00-427-5121	58553	P3C
4	12	4730-00-057-5555	96936	MS49005-6
4	13	4730-00-045-9833	96906	MS49006-12
4	14	4730-00-968-6129	96906	MS49006-10
4	15	3120-01-150-5783	11083	9N5461
4	16	3040-01-148-8167	11083	9N5841
4	17	5307-00-263-7291	11083	1A7462
4	18	5310-00-804-4806	23043	33797536
4	19	5330-01-061-7994	11083	9N258
4	20	5306-00-226-4837	96906	MS90728-44
4	21	5306-00-226-4828	96906	MS90728-35
4	22	4730-00-439-6021	79470	48X6X2
4	23	4730-00-260-8286	93061	640F-6
4	24	6680-01-110-4845	11083	9L7842
4	25	5330-01-024-5115	11083	5P547
4	26	5330-00-948-6063	11083	8M5661
4	27	5310-00-362-8168	11083	484277
4	28	5340-00-914-0554	99017	CD101
4	29	5306-00-226-4841	96906	MS90728-48
5	1	3120-01-111-4396	11083	4W8093
5	2	3120-01-106-5306	11083	9N5792
5	3	3120-01-111-9321	11083	9N579t
5	4	2815-01-194-1701	11083	2W85
5	5		11083	9L8336
5	6	5330-01-024-2499	79150	62116-LS
5	7	3020-01-182-7240	11083	7N6290
5	8	5315-01-187-7637	11083	9N6677
5	9	5330-01-024-2220	79150	64211-M
6	1	5305-01-034-2779	11083	9S1368
6	2	5310-01-026-5831	11383	9N288
6	3	2815-01-182-3563	11083	1N3856
6	4	5355-01-181-0907	11083	9N306
7	1	2815-01-199-7845	11083	2W2157
7	2	5330-01-177-3853	11083	9N6316
7	3	5310-00-080-6004	96906	MS27183-14
7	4	5305-00-821-3869	96906	MS90728-65
7	5		11083	3N4087
7	6	5340-01-182-6728	11083	3N4088

CROSS-REFERENCE INDEXES

FIGURE AND ITEM NUMBER INDEX

FIG.	ITEM	STOCK NUMBER	CAGEC	PART NUMBER
7	7	5310-00-081-4219	96906	MS27183-12
7	8	5306-00-226-4826	96906	MS90728-33
7	9	2815-01-178-9823	11083	4N8544
7	10	3020-01-149-3373	11083	9L8113
7	11	5306-01-025-6407	11083	9L7816
7	12	5305-00-068-0511	96906	MS90728-62
7	13	5305-00-071-2077	96936	MS90728-121
7	14	5310-00-809-5998	96906	MS27183-18
8	1	2815-01-148-8165	11083	1W5793
8	2	2815-01-023-7352	11083	9L6233
8	3	2815-00-151-6708	11083	9L9316
8	4	2815-01-106-0053	11083	W5792
8	5	2815-01-104-5092	11083	7N9803
8	6	2815-01-116-6399	11083	8N7294
8	7	2815-01-104-6436	11083	9N3504
8	8	5310-00-155-5084	11083	9L7669
8	9	5306-01-205-5360	11083	9N3832
8	10	3120-01-106-8264	11083	9N5082
8	11	3120-01-022-5387	11083	9N5790
9	1		11083	9Y3354
9	2		11083	1N4660
9	3		11083	9L7028
9	4		11083	5P4283
9	5	5315-01-178-3751	11083	9N6218
9	6	5330-01-066-9254	11383	4F9325
10	1	5306-00-165-1934	11083	9L8925
10	2	2590-00-198-7393	01943	44050-4
10	3	2815-00-153-716	11083	9L7430
10	4	5330-00-083-7723	11383	9L8020
10	5	5340-01-151-6704	11383	9L7429
10	6	5340-01-178-9795	11083	1W5718
10	7	5306-01-158-1154	96906	MS90728-43
10	8	5310-00-432-4064	11383	9M1974
10	9	3040-01-165-9613	11083	9L9315
10	10	5306-00-226-4833	96906	MS90728-40
10	11	5310-01-062-0948	11083	9L8076
10	12	5310-01-024-3323	11083	9L7712
10	13	2815-00-457-1615	11083	5S5917
10	14	2815-01-180-7373	11083	9N5588
10	15	5310-00-155-5083	11083	9L9398
10	16	2815-01-178-3160	11083	9N5786
10	17	2815-00-163-0216	11083	9L8623
11	1	5340-01-179-5962	11083	9N973
11	2	6680-01-176-0415	11083	9N6163
11	3	4710-01-182-1732	11083	9L9890
11	4	4730-00-288-9391	11083	8F8997
11	5	2815-01-105-9932	11083	9L9056
11	6	5340-01-148-6673	11083	152563
12	1	3020-01-149-6765	11083	9N556S
12	2	3120-01-152-0608	11083	9N5572
12	3	5306-00-226-4827	11083	S1618

CROSS-REFERENCE INDEXES

FIGURE AND ITEM NUMBER INDEX

FIG.	ITEM	STOCK NUMBER	CAGEC	PART NUMBER
12	4	2815-00-423-8767	11083	2A5328
12	5	5306-00-226-4835	96906	MS90728-42
12	6	2815-01-149-3924	11083	1W2207
12	7	4820-01-184-1041	11083	2W4110
12	8	5360-01-148-6707	11083	1W2208
12	9	2815-01-149-0933	11083	1N3165
12	10		11083	9N6401
12	11	2815-01-149-1061	11083	1W3852
12	12	5306-00-226-4825	96906	MS90728-32
12	13	2815-01-149-0934	11083	9N6530
12	14	5330-01-024-3369	11083	9N241
12	15	5330-01-143-5059	57231	RA10016-68
13	1	5330-01-048-1031	11083	9L8016
13	2	2815-01-178-7115	11083	9L9177
13	3	5365-00-893-8319	11083	381925
13	4	4730-01-184-4291	11083	6V1176
13	5	5306-00-165-1907	11083	9L9178
14	1	5310-00-080-6004	96906	MS27183-14
14	2	5305-00-068-0511	96906	MS90728-62
14	3	5330-01-024-2214	11083	9N2281
14	4	2935-01-182-3585	11083	1W7526
14	5	2815-01-182-0866	11t83	1W2623
14	6	5340-01-148-6674	11083	9N5557
14	7	5330-00-167-5174	81349	M83248/2-910
14	8	4730-00-089-2515	21450	444618
14	9	4730-00-260-8286	93061	640F-6
14	10	4730-00-158-0949	11083	9L9385
14	11	5360-00-175-2701	11383	9L9188
14	12	2930-01-062-2851	11083	9L9186
14	13		11083	1W2624
14	14		11083	9NI215
14	15		96906	MS27183-14
14	16	5310-00-637-9541	96906	MS35338-46
14	17	5310-00-732-0558	96906	MS51967-8
14	18	2940-00-467-3305	11083	9L6251
14	19	4730-00-188-3509	96906	MS20913-1
14	20	5306-00-455-0467	11083	1T414
14	21	5310-00-081-4219	96906	MS27183-12
14	22	5330-01-177-3854	11083	1W7596
14	23	5330-00-500-1772	11083	1W7595
14	24	2940-01-110-2489	11083	8N9586
15	1	4820-00-158-1176	11083	9L8?90
15	2	5305-00-476-5617	11083	9M5520
15	3	5310-00-852-8266	11083	384502
15	4	4820-01-104-0736	11083	9L9066
15	5	5360-01-105-9598	11083	9L9285
15	6	5310-01-105-9384	11083	310249
15	7	5310-00-143-5722	01843	WA1248
15	8	5365-01-121-2508	11083	9L9013
15	9	4820-01-104-5148	11083	9L8731
15	10	4820-01-062-3990	11083	9L7873

CROSS-REFERENCE INDEXES

FIGURE AND ITEM NUMBER INDEX

FIG.	ITEM	STOCK NUMBER	CAGEC	PART NUMBER
15	11	4820-01-149-0936	11083	9L8735
15	12	5330-01-097-8143	11083	9L9004
15	13	5305-01-106-0251	11083	4B1233
15	14	4820-01-104-0738	11083	9L8996
15	15	5330-01-061-9037	11083	9L8837
15	16	4330-01-104-0737	11083	9L8836
15	17	4720-01-025-7995	11083	9N5334
15	18	4730-01-103-8037	11083	9L8733
15	19	4730-00-089-2515	21450	444618
15	20	4730-01-105-0412	11083	9L8860
15	21	5340-01-070-1592	11083	9N3388
15	22	5330-00-163-2664	11083	9L8786
15	23	4730-00-201-3116	81646	5716
16	1	4730-00-277-8289	79470	3325X4
16	2	4730-00-595-0385	81343	4-4 14023SC
16	3	4730-01-182-7746	11083	8S7169
16	4	3120-01-127-5376	11083	4M5317
16	5	4730-01-073-4310	01276	2246-2-4S
16	6	4820-01-151-7909	91816	P14-500R
16	7	5330-00-952-8008	11083	3J7354
16	8	5330-00-801-3354	25184	936-737-70
16	9	4730-01-179-2914	11083	601891
16	10	4820-01-087-2221	91816	P14-500Y
17	1	5330-00-155-5003	11083	9L8027
17	2	2815-01-149-5907	11083	9L7955
17	2	2815-01-149-6778	11083	9L7954
17	3	5340-01-070-1593	11083	9L9658
17	4	5306-00-637-4956	11083	S1588
17	5	4710-01-024-0743	11083	6N8439
17	6	5305-00-688-2111	96906	MS90728-62
17	7	5310-00-999-8288	11083	9M6527
17	8	5330-01-024-3359	11083	9L7630
17	9	5307-01-024-4922	11083	9L9115
18	1	4710-01-024-1504	11083	9L6047
18	2	5340-01-105-9438	11083	9N2050
18	3	5305-01-107-3526	11083	5P4939
18	4	4710-01-061-8021	11083	9L6045
18	5	5340-01-111-9625	11083	9L8713
18	6	5340-01-110-8087	11083	9L8714
18	7	2910-01-024-1505	11083	9NI374
18	8	5340-01-111-0818	11083	9L9160
18	9	4730-01-067-8059	11083	9L8715
18	10	5340-01-111-7800	11083	9L8716
18	11	4710-01-024-3640	11083	9L6046
18	12	4710-01-024-0942	11383	9L6048
18	13	5340-00-163-2670	11083	9L9372
18	14	5340-01-154-8437	84760	22999
18	15	5365-01-110-0336	11083	9N3879
18	16	4730-01-024-2654	11083	9L7675
18	17	5330-00-290-8365	11083	6F4855
18	18	2910-01-178-7123	84760	23385

CROSS-REFERENCE INDEXES

FIGURE AND ITEM NUMBER INDEX

FIG.	ITEM	STOCK NUMBER	CAGEC	PART NUMBER
18	19	5365-00-022-0665	84760	16389
18	20	5330-00-920-6924	11083	1H1023
18	21	5310-01-106-0263	11083	9N3738
18	22	4710-01-023-7832	11083	9N863
18	23	5340-01-105-9614	11083	9L9251
18	24	5310-00-432-4064	11083	9M1974
18	25	4710-01-061-9183	11083	9N2064
18	26	5975-00-133-8687	96906	MS3367-5-0
18	27	4730-01-058-0900	11083	5P3395
18	28	291-011-062-1354	11083	7K8332
18	29	4710-01-024-1506	11083	9L6042
18	30	4710-01-024-1517	11083	9N-861
19	1	5305-00-004-7245	58312	2M5471-00
19	2	2910-01-140-8212	11083	4N1591
19	3	5310-00-138-0258	11083	4B2042
19	4	5310-00-045-3299	96906	MS35338-42
19	5	5310-00-450-0414	01843	WA-79849
19	6	5310-00-682-4425	85480	NW8-3756
19	7	5306-01-024-7524	11083	2P3200
19	8	5330-00-165-1980	81349	M83248/2-905
19	9	2910-01-104-9318	11083	6N411
19	10	5305-01-025-4359	11083	6N412
19	11	533D-01-024-3368	11083	4N508
19	12	5945-01-178-6469	11083	4N9314
19	13	5305-00-071-2505	96906	MS90728-7
19	14	2990-00-116-0415	11083	3L5987
19	15	5330-00-105-0357	11083	6L5773
19	16	5330-00-161-9422	11083	9M9729
19	17	5330-00-999-5505	11083	8M8157
19	18	5310-00-432-4064	11083	9M1974
19	19	5306-00-226-4828	96906	MS90728-35
19	20	2910-01-182-6861	11083	6N640
19	21	5310-00-005-0779	11083	4L6458
19	22	5305-01-024-4773	11083	4L7124
19	23	5365-01-147-4323	11083	7N7856
19	24	5365-01-160-4721	11083	4N7777
19	25	5365-01-183-4386	11383	5S2619
19	26	5365-01-103-7156	11083	9L7235
19	27	5365-01-103-7157	11083	9L9347
19	28	5970-00-213-7747	58312	1P6452-00
19	29	5365-00-205-3664	11083	8L8601
19	30	5365-01-147-1450	11083	4N9098
19	31	2 910-01-024-2869	11083	4N3882
19	32	5365-00-116-3408	11083	8N9364
19	33	5315-01-108-1232	11083	4N443
19	34		11083	8N5642
20	1	2910-01-104-9993	11083	8N3946
20	2	3120-01-108-7663	11083	8N3945
20	3	5330-00-498-2913	80201	511642
20	4	5315-01-068-9711	11083	4N2333
20	5		11083	6N1746

CROSS-REFERENCE INDEXES

FIGURE AND ITEM NUMBER INDEX

FIG.	ITEM	STOCK NUMBER	CAGEC	PART NUMBER
20	6	5315-00-406-7278	11083	8S6814
20	7		11083	4N565
20	8	5315-01-105-9479	11083	9L9503
20	9	5365-00-175-5051	11083	9S4182
20	10	5330-00-952-8008	11083	3J7354
20	11	2910-01-024-1508	11083	4N2773
20	12	5310-00-804-4806	23040	33797S36
20	13	5305-01-025-4814	11083	4N2708
20	14	3040-01-068-9709	11083	4N528
20	15	5330-00-292-0577	96906	MS28775-007
20	16	2910-01-024-2867	11083	4N9828
20	17	3040-01-104-6434	11083	4N3922
20	18	5305-01-024-4774	11083	2N2658
20	19	4310-01-068-9779	11083	4N1763
20	20	2910-01-104-9995	11083	4N563
20	21	3040-01-024-1001	11083	9L6807
20	22	2910-01-024-0938	11083	4N2677
20	23	5306-00-279-4459	78640	310214
20	24	2910-01-024-0937	11083	4N1809
20	25	5365-00-721-7680	96906	MS16633-1025
20	26	5310-00-445-4633	11083	9M1311
20	27	5310-01-040-6018	11083	6L3921
20	28	5305-01-062-9765	11083	6N4176
20	29	3040-01-023-7833	11083	4N445
20	30	5330-00-843-7194	11083	206392
20	31	5315-01-107-3758	11083	4N523
20	32	5310-01-061-8637	11083	4N3329
20	33	5360-01-025-1092	11083	6N2517
20	34	2910-01-061-9182	11083	4N5579
20	35	2910-01-024-1511	11083	4N434
20	36	3110-00-629-4111	11083	7M219
20	37		80657	JC-53502
20	38	5365-01-024-3727	11083	4N2953
20	39	5315-01-068-9780	11083	4N3779
20	40	5310-01-147-6677	11083	9N5822
20	41	2910-01-182-6862	11083	9N3752
20	42	2910-01-105-1265	11083	9N3751
20	43	3040-01-148-2816	11083	8N2663
20	44	5305-00-145-0809	93608	72531-L-4-C-16-8
20	45	4730-01-068-7122	11083	4N1723
20	46	2910-01-149-0937	11083	4N425
20	47	5315-01-106-0333	11083	4N511
20	48	3040-01-104-6372	80657	4N5482
20	49		80657	C8304
20	50	2990-01-024-1509	11083	4N6408
20	51	5365-01-147-9591	79136	5101-35-ZD
20	52		11083	4N6403
20	53	2990-01-149-5010	11083	4N6407
20	54	5310-01-149-7188	11083	4N6406
20	55	5340-01-062-1471	11083	4N4276
20	56	5310-01-064-1494	84479	NAS620-C416

CROSS-REFERENCE INDEXES

FIGURE AND ITEM NUMBER INDEX

FIG.	ITEM	STOCK NUMBER	CAGEC	PART NUMBER
20	57	5306-00-298-4235	28839	24829
20	58	5306-01-106-8225	11083	1D4533
20	59	5305-00-071-2514	96906	MS90728-17
21	1	5330-00-310-6575	11083	6F6672
21	2	3120-01-022-3955	11083	4N218
21	3	2910-01-024-1513	11083	4N209
21	4	5360-01-024-2608	11083	9L9424
21	5	2910-01-149-3369	11083	7N5148
21	6	3043-01-104-9302	11083	4N937
21	7	2910-01-105-3609	11083	4N940
21	8	3040-01-104-9303	11083	4N938
21	9	5305-01-024-7026	11383	6C3031
21	10	5306-00-261-1153	11083	S1615
21	11	5330-00-952-8008	11083	3J7354
21	12	5365-00-175-5051	11083	9S4182
21	13	5305-01-023-9064	11083	8H3127
21	14	4730-01-024-0059	74970	110-0351-6
21	15	2910-01-105-2712	11083	6N1729
21	16	2910-01-105-9053	11083	4N941
21	17	2910-01-105-9929	11083	9N6318
21	18	5365-01-067-2179	11083	9S4180
21	19	5330-01-148-5891	11083	4J7533
21	20	5330-00-843-7194	11083	206392
21	21	5315-01-069-1410	11083	4NI826
21	22		11083	9N6306
21	23	3110-01-062-0950	11083	5P4810
21	24		11803	9N6286
21	25	3110-01-149-5986	11083	8N628
21	26	5315-01-068-9711	11083	4333
21	27	5315-00-582-2466	80205	NAS561P4-11
21	28	2910-01-105-5710	11083	4N9150
21	29	5307-01-103-3673	11083	4N5481
21	30	5330-01-061-9490	11083	4N505
21	31	5330-01-024-2521	11083	4N975
21	32	2910-01-104-7558	11083	7N1359
21	33	5305-00-004-7245	58312	2M5471-00
21	34	5330-01-024-4864	11083	4N3088
21	35	4820-01-105-9652	11083	7N1364
21	36		11083	7111360
21	37	2910-00-033-2200	70340	5622759
21	38	4820-01-024-7710	79470	131-568S7
21	39	5330-00-952-8008	11083	3J7354
21	40	5305-00-983-6622	11383	9F6641
21	41	4730-01-068-7124	11083	4N2954
21	42	5360-01-023-9435	11083	4N605
21	43	2910-01-024-1512	11083	4N1767
21	44	3020-01-024-0102	11083	4N406
21	45	5330-00-945-0494	11083	5M6509
21	46	2910-01-151-3855	11083	4N1132
21	47		11083	4N338
21	48	5315-00-999-8416	11083	8H9804

CROSS-REFERENCE INDEXES

FIGURE AND ITEM NUMBER INDEX

FIG.	ITEM	STOCK NUMBER	CAGEC	PART NUMBER
21	49	5315-00-406-7278	11083	8S6814
21	50	5330-01-061-9380	11083	4N1584
21	51	5330-01-061-9382	11083	4N0636
21	52	3020-01-024-2915	11083	4N429
21	53	4730-01-023-8633	79470	110-03428
21	54	5330-01-061-9036	11083	4N595
21	55	2910-01-104-7559	11083	4N935
21	56	5330-01-061-9379	11083	4N3713
21	57	5330-01-024-2520	11083	4N556
21	58	5330-01-023-9656	11083	4N532
21	59	2910-01-105-2711	11083	4N531
21	60	5306-00-118-3052	11083	6L1756
21	61	2910-01-105-3610	11083	6N6794
21	62	2910-01-024-2868	11083	4N2685
21	63	2910-01-024-0939	11083	6N7527
21	64		11083	4N1762
21	65		11083	4N1764
21	66	5310-01-062-0380	11083	4N2728
21	67		11083	4N2034
21	68	5365-01-024-5118	11083	4N224
21	69	5360-01-105-9599	11083	9N5862
22	1		30568	23026149
22	2		30568	A-254-89
22	3	4730-01-235-8989	93061	66NTA-8-8
22	4	4720-01-2342799	30568	A-23943-6
22	5		30568	301-8
22	6		87373	20630-8-8
22	7	4730-00-844-3308	96906	MS51504-A8-4
22	8	4730-00-809-9427	96906	MS51500A8-8
22	9	5305-00-071-2066	96906	MS90728-109
22	10	5310-00-768-0318	96906	MS51967-14
22	11		12361	MS35338-48
22	12		30568	37026162
22	13		30568	A-254-10
22	14	4730-01-235-3003	30568	768FL/2X1/4
22	15	4730-00-409-3893	96906	MS51819-9
22	16	5310-00-637-9541	96906	MS35338-46
23	1	5330-01-183-1596	11083	6N9130
23	2	2510-01-179-2532	82310	29657
23	3	5330-00-404-4964	11083	9S1274
23	4	2940-01-182-6858	11083	6N8546
23	5	4720-01-180-1127	11083	7N2628
23	6	2990-01-178-7124	11083	688982
23	7	4730-00-810-7848	08484	QS300M80S
23	8	4723-00-413-5227	18265	P10-5545
23	9	4710-01-178-9797	11083	6N8544
23	10		29510	980733R1
23	11	5306-00-226-4826	96906	MS90728-33
23	12	5310-00-432-4064	11083	9M1974
23	13	2940-01-182-6857	11083	3N2902
23	14	5330-01-061-7999	11083	3N2903

CROSS-REFERENCE INDEXES

FIGURE AND ITEM NUMBER INDEX

FIG.	ITEM	STOCK NUMBER	CAGEC	PART NUMBER
23	15	5305-01-183-5691	11083	5M5845
23	16	5310-00-652-8266	11083	384502
23	17	5310-00-637-1058	66289	PC115
23	18		93061	30182-2-4
23	19	4712-01-181-1192	11083	5P1421
23	20		11083	3B6487
23	21	4730-00-639-9730	79470	3400X2
23	22	4730-00-706-7761	18265	P11-2257
23	23	4730-00-871-6729	76599	GS4
23	24		11083	4S6998
23	25	2940-01-016-4654	18265	PBH00-456
23	26	5340-00-103-8902	18265	P10-4517
23	27	2940-00-876-2181	18265	P16330
23	28	2940-00-920-8228	18265	P16338
23	29	4710-01-184-4363	18265	NB100-1087
23	30	5306-00-260-4508	11083	S1594
23	31	2510-01-179-2533	82310	31890
23	32	2940-01-184-5494	11083	7N5234
23	33	5305-00-115-9526	96906	MS18154-58
23	34	5310-00-117-4788	11083	5M2894
23	35	5310-01-113-4047	11083	3K6360
23	36	5306-00-263-7301	11083	L1351
23	37	2940-01-182-6859	11083	7N5199
23	38	2940-01-199-5846	11083	8N6299
23	39	2940-00-756-8519	18265	KYX00-5696
23	40	2940-00-910-3065	18265	P-19159
23	41	5306-00-819-4250	18265	P10-0764
23	42	2940-01-178-9796	18265	P10-2930
23	43	5330-01-183-8680	18265	P10-2929
23	44	2940-01-182-0867	11083	2G5185
23	45	2510-01-178-9798	11083	6N8549
23	46	5340-01-178-9295	92856	C30017-014
24	1	5305-00-168-0511	96906	MS90728-62
24	2	5310-00-080-6004	96906	MS27183-14
24	3	5340-01-192-9568	11083	5R5818
24	4		11083	4M4299
24	5	5310-00-732-0558	96906	MS51967-8
25	1	4710-01-179-6598	11083	6N0776
25	2	5340-00519-7036	11083	1P6909
25	3	5310-00-804-4806	23340	33797S36
25	4	5340-00-242-5229	11083	5M5693
25	5	5310-00-264-0115	11083	9S2299
25	6	5310-00-167-0721	96906	MS35333-41
25	7	4730-00-906-1527	79470	C5515X5
25	8	5330-00-165-1980	81349	M83248/2-905
25	9	4710-01-062-0272	11083	9N2057
25	10	5340-01-106-0284	11083	9N2087
25	11	5310-00-209-1869	41226	4347
25	12	5340-01-105-9615	11083	5R1904
25	13	5310-00-042-6376	31159	JM56
25	14	5305-00-071-2505	96906	MS90728-7

CROSS-REFERENCE INDEXES

FIGURE AND ITEM NUMBER INDEX

FIG.	ITEM	STOCK NUMBER	CAGEC	PART NUMBER
25	15	5310-00-251-0088	15564	137 7A
25	16	5310-00-117-4788	11083	5M2894
25	17	4730-00-289-0383	96906	MS51500A4
25	18	2910-01-104-9316	11083	9N916
26	1	2910-01-182-6860	11083	9J6939
26	2	5340-01-178-9271	11083	6K6355
26	3	4720-01-194-0152	73842	6F55-6ME-6FJB-61 .00
26	4	5310-00-117-4788	11083	5M2894
26	5	5305-00-115-9526	96906	MS18154-56
26	6	4730-01-055-4017	06853	283137
26	7		11083	5P6011-55
26	8		11083	5P5993-56
26	9	4730-01-181-5614	11083	5P4424
26	10	4730-01-077-7979	11083	5P4423
26	11	4730-00-277-9386	50948	3152-1-8-1-4
26	12	4730-01-096-9128	11083	5P4455
27	1	4730-01-096-9128	06853	283102
27	2	4730-00-958-1475	31276	2092-6-6S
27	3		30780	3/8X3/8FF-8
27	4	5340-01-172-2794	01276	FC45-1041-06-06
27	5	4730-00-602-5342	14127	H3B
27	6	5330-01-176-4013	09990	2-116N7CS-90
27	7	5310-01-172-0956	31276	22021-9
27	8	4730-01-172-0613	01276	F045-1086-06-06
27	9	5340-01-191-3521	01276	F045-1040-06-05
27	10	4720-01-192-3508	70434	6F-6MS-4MS-170CM
27	11	534C-01-231-5404	11083	5R5809
27	12		11083	5R5773
28	1	5310-00-087-4652	96906	M S51922-17
28	2	5310-00-080-6004	96906	MS27183-14
28	3	2510-01-191-6519	11083	5R5783
28	4	5306-01-194-0585	11083	5R5757
28	5		11083	5R5993
28	6		11083	5R5995
28	7	5340-01-306-9889	11083	5R5994
29	1	4720-01-192-2934	73842	6F55-6MS-6EMJB-1 37CM
29	2	5340-01-172-2794	01276	FD45-1041-06-06
29	3	4730-01-220-0025	01276	FC45-1101-02-02
29	4	5330-01-160-2077	11083	6M5062
29	5	5330-01-191-0532	01276	FF9502-02
29	6	4730-01-055-4017	16853	283137
29	7	4730-01-224-9254	00624	FC45- 1041-02
29	8	4733-00-602-5342	14127	H3B
29	9	5310-01-172-0956	01276	22021-9
29	10	5330-01-176-4013	09990	2-116N7C9-90
30	1	4730-01-172-0613	01276	FD45-1086-06-06
30	2	5340-01-191-3521	01276	FD45-1304-06-06
30	3		30780	6-6F8TXE
30	4	4730-00-418-4888	97111	BH1-61

CROSS-REFERENCE INDEXES

FIGURE AND ITEM NUMBER INDEX

FIG.	ITEM	STOCK NUMBER	CAGEC	PART NUMBER
30	5	5340-01-194-3180	01276	FD45-1040-02-02
30	6	4730-01-055-4017	06853	283137
30	7	5340-01-102-1789	1108 3	701728
31	1	2910-01-192-4680	11083	5R5772
31	2	2910-01-299-4077	11083	5R5785
31	3	2910-01-229-8997	00165	00633
31	4	5330-01-236-9053	11083	5R5787
32	1	4720-01-233-4998	30568	37026293
32	2	4710-01-234-0093	30568	23026145
32	3		30568	SAR-J-524-60
32	4	4730-01-134-0853	93061	66NTA-6-6
32	5	4730-01-062-2570	93061	68NTA-6-4
32	6	4730-01-070-4915	11083	7C8793
32	7	4730-00-322-8457	96906	MS5150CA6-6
32	8	4730-00-196-1469	96906	MS51953-121
32	9	4730-01-234-4803	96906	MS14303-2P16
32	10		96906	MS51884-11
32	11	4730-00-203-2836	93232	F3296966PIECE626
32	12	4730-01-237-3572	30568	K-16025136
32	13	4710-01-234-0091	30568	37026163
32	14		30568	A-254-14
32	15	4730-00-409-3893	96906	MS51819-S
32	16	4730-01-004-8347	30568	768FS1/2X1/2
32	17	4730-00-253-4413	96906	MS39230-3
32	18	2910-01-235-0875	30568	38026002
32	19		11083	5B3693
32	20		11083	1P8678
32	21	5340-01-062-5271	11083	8M439
33	1	3020-01-149-6766	11383	7N6644
33	2	5310-1-10-5-9393	11083	9N5022
33	3	6680-01-027-3410	11083	9N1856
33	4	3020-01-181-8685	11083	7N6292
33	5	5310-01-061-8663	11083	9L7034
33	6	5315-01-105-9476	11083	8S7499
33	7	5305-00-173-0123	11083	5M7516
34	1	5310-00-109-7638	15434	S658
34	2	2540-01-064-6691	11083	8D17539
34	3	5340-01-058-8101	11083	7D1
34	4	5306-00-263-7301	11083	L1351
34	5	3120-00-446-9863	80657	EA28899
34	6	5306-00-423-8194	11383	1A2029
34	7	5340-01-183-8706	11083	3G2073
34	8	5310-00-514-6849	11083	3d4506
34	9	5310-00-251-0088	15564	137 7A
34	10	5330-00-248-2168	11083	786473
34	11	3040-01-166-8891	78643	SR107G
34	12	3040-01-064-6622	11083	8D7801
34	13	5305-00-821-3869	96906	MS90728-65
34	14	5360-01-167-3644	11083	1H2320
34	15	3040-01-184-4680	11083	3G2075
34	16	3040-01-184-4673	11083	6S3953

CROSS-REFERENCE INDEXES

FIGURE AND ITEM NUMBER INDEX

FIG.	ITEM	STOCK NUMBER	CAGEC	PART NUMBER
34	17	3040-01-184-4318	11083	3G2074
34	18	5315-00-616-5524	96906	MS35756-10
34	19	5305-00-115-9526	96906	MS18154-58
34	20	5310-00-117-4788	11083	5M2894
34	21	5340-01-181-0884	11083	2H1743
34	22	2990-01-200-4384	80523	56-3624-2323
34	23	5310-00-851-2682	96906	MS356S1-17
34	24	5310-00-297-8836	06848	P16598
35	1	2910-01-106-0446	11083	9N984
35	2	5360-01-105-9602	11083	9L7820
35	3	2910-01-104-6380	11083	9N983
35	4	5306-01-061-8639	11083	5P2534
36	1	2910-01-182-6863	1108 3	6N831
36	2	5310-00-432-4064	11i8 3	9MI974
36	3	5306-00-226-4828	96906	MS90728-35
36	4	5306-00-226-4838	96906	MS90728-45
36	5	5310-00-117-4788	11083	5M2894
36	6	5306-00-423-8194	L1083	1A2029
36	7	5306-00-930-5643	1L08 3	1A9579
36	8	5310-01-051-2360	1108 3	5P537
36	9	5306-00-253-3376	11083	2A5546
36	10	2910-01-178-9971	11183	6N4414
36	11	5330-01-024-4862	11083	1P436
36	12	2910-00-157-0650	12658	F9?70
36	13	5307-01-051-2364	11083	9S4167
36	14	2910-01-024-1507	1108 3	4N8897
36	15	5310-00-804-4806	23040	33797S36
37	1	2910-01-183-2601	11083	1N3583
37	2	5330-00-858-8224	11083	2J157
37	3	5310-01-204-3334	11083	7N1628
37	4	5365-00-493-8125	96906	MS16626-1062
37	5	2910-00-989-3388	11083	9M2341
37	6	5365-00-715-1152	96906	MS16624-1037
37	7	5340-00-999-3233	11083	7H9678
37	8	5360-00-116-0448	11083	7S9323
37	9	5330-00-585-4284	11083	8H2778
37	10	2910-00-116-3227	110)83	8H2810
38	1	4730-01-181-5614	1108 3	5P4424
38	2		1108 3	5P5993-8
38	3	5340-01-149-5988	11083	8N9802
38	4	2913-01-149-5082	110)83	8N9803
38	5	5306-00-260-4508	11083	S1594
38	6	5310-00-117-4788	11083	5M2894
38	7	2910-01-152-9252	11383	6N7624
38	8	4820-00-720-2096	72216	E2019X4
38	9	4730-00-204-3491	08484	10032S
38	10		11083	5P739-55
38	11	5340-00-426-4793	11083	8M2770
38	12	2920-01-058-9099	11083	3S2093
38	13	5310-01-113-4047	1108 3	3K6060
38	14	4730-00-278-2965	96906	MS27769-3

CROSS-REFERENCE INDEXES

FIGURE AND ITEM NUMBER INDEX

FIG.	ITEM	STOCK NUMBER	CAGEC	PART NUMBER
39	1	5305-00-225-3843	96906	MS90728-8
39	2	5310-01-051-2360	11083	5P537
39	3	5340-01-088-2385	53203	300 450
39	4	2910-00-646-9727	61112	LP-535-1
39	5		11083	5R7419
39	6	5310-00-208-1919	88344	AN365-420A
39	7	9905-01-152-5326	11083	2V17I3
39	8	5930-00-424-9485	11083	3F1006
39	9	5940-01-221-2986	13445	9174-10
39	19	5930-00-111-8619	16764	C907-1956097
39	11	2590-01-182-6864	11383	3G6694
39	12	5310-00-297-8836	06848	P16598
39	13	5305-01-062-7143	11083	481264
39	14	2590-01-180-0883	11083	3G6664
39	15	2590-01-180-0882	11083	3G9630
39	16	4710-01-181-0001	11083	1U0677
39	17	2910-01-163-7296	61112	CA5-5TC
39	18	5930-01-101-7845	11083	6N5899
39	19	4730-00-193-0871	11083	3E7255
39	20	2590-01-180-0884	11083	3G9629
39	21	4720-01-182-7751	50948	SK10-227.5-1JG
39	22	2920-01-058-9099	11083	3S2093
39	23	4710-01-180-5965	11083	1U0676
39	24	4730-00-263-4976	96906	MS39171-11
39	25	2910-01-149-7860	61112	CS5-2TC
39	26	5940-00-291-0085	79550	300-2867
40	1	2990-01-198-4367	11083	7N2537
40	2	5340-00-817-0870	11083	6F8815
40	3	5305-01-184-5936	11083	5P1415
40	4	5310-00-117-4788	11383	5M2894
40	5	5310-00-498-8409	11083	185355
40	6	4730-01-183-0480	11083	6G0028
40	7	5305-00-725-2317	96906	MS90728-64
40	8	2990-01-185-8284	18265	MOM08-0036
40	9	5340-00-817-0870	11083	7H4266
40	10	4710-01-181-0809	11383	1W4707
40	11	5340-01-185-0697	11083	6N8519
40	12	5310-00-809-4061	96906	MS27183-15
40	13	5365-01-184-7641	11083	2D6412
40	14	5306-00-637-4956	11083	S1588
40	15	2990-01-184-0531	11083	6N8513
40	16	2990-01-149-0935	11383	8N4739
40	17	5340-00-426-4816	11083	7S8735
40	18	2990-01-184-0530	11083	6N8514
40	19	5340-01-205-5808	11083	9S8068
40	20	2990-01-182-7167	11083	6G9561
40	21	5306-00-281-5130	11083	681557
41	1	5306-00-226-4841	96906	MS90728-4E
41	2	5305-00-068-0510	96906	MS90728-60
41	3	5310-00-080-6004	96906	MS27183-14
41	4	4733-01-182-7747	11083	6N8366

CROSS-REFERENCE INDEXES

FIGURE AND ITEM NUMBER INDEX

FIG.	ITEM	STOCK NUMBER	CAGEC	PART NUMBER
41	5	5330-01-179-060 0	11083	6N8374
41	6	4730-00-909-8627	96906	MS35842-13
41	7	4720-00-440-2072	11288	400
41		4730-00-277-9386	38337	110-8
41	9	4730-00-639-9730	79470	3400X2
41	10		93061	30182-2-4
41	11	4730-00-908-3195	96906	MS35842-10
41	12	4720-01-046-2997	11083	6N8373
41	13		11083	5P5671
41	14	2930-01-179-5778	41197	1A9663D
41	15	5306-00-263-7301	11083	L1351
41	16	2930-01-182-6866	11083	6N8372
41	17		19207	5P7069-60
41	18	5306-00-226-4827	96906	MS90728-34
41	19	5310-00-081-4219	96906	MS27183-12
41	20	5340-01-184-0838	11083	8SS378
41	21	5310-00-913-3366	96906	MS51922-11
41	22	5310-00-809-5997	96906	MS27183-17
41	23	5310-00-518-5706	72962	29NTU-083
41	24		19207	5P6882-40
41	25	2510-01-183-2377	11083	7N2667
41	26	5310-00-984-3806	96906	MS51922-9
41	27	2930-01-182-6867	11083	6N8371
41	28	5305-00-782-9489	96906	MS90728-66
41	29	2930-01-182-6865	11083	6N8361
41	30	2930-01-183-0026	11083	6N8375
41	31		11083	386487
41	32		19207	5P5923-60
41	33	2930-01-183-0027	11083	6N8376
41	34	5310-00-143-5722	01843	WA1248
41	35		45391	A£66AeS-LF
41	36	4730-00-908-3193	96906	MS35842-12
41	37	472D-01-178-8942	85283	30364
41	38	2930-01-163-3220	11862	850549
41	39	5340-01-189-7645	11083	908245
41	40		11083	389071
41	41	4730-01-182-7746	11383	8S7169
41	42	4730-00-277-8289	79470	3325X4
41	43	4710-01-182-6596	11083	7N2666
41	44	4720-01-197-5091	11083	695045
41	45	4720-01-178-8943	85283	31710
41	46	4730-01-182-6868	11083	6N8369
41	47	5330-00-161-0947	11083	9L8146
42	1	4730-01-104-0728	11083	4N5967
42	2	5330-00-162-3758	11083	9L8015
42	3	4730-00-045-9833	96906	MS490o6-12
42	4	4820-01-104-4091	11083	8N4485
42	5	5306-00-897-9295	11083	5F4899
42	6	2930-01-024-1515	11083	9N416
42	7	5340-01-024-5308	11083	9L7631
42	8	5330-00-325-5052	11083	6F711

CROSS-REFERENCE INDEXES

FIGURE AND ITEM NUMBER INDEX

FIG.	ITEM	STOCK NUMBER	CAGEC	PART NUMBER
42	9	4730-01-104-5086	11083	4N5966
42	10	4730-00-427-5121	58553	P3C
42	11	4730-01-024-1516	11083	9N415
42	12	4730-00-193-2719	96906	MS51846-136
42	13	4730-00-201-3116	81646	5716
42	14	4720-01-024-1019	11083	2N9846
42	15		11083	9L7708
42	16	5330-01-024-4861	11083	9N237
42	17	5306-00-226-4837	96906	MS90728-44
42	18	6620-01-119-6547	11083	9N5121
42	19	5330-01-096-1099	11083	9N5429
42	20	5305-00-068-0510	96906	MS90728-60
42	21	4730-00-188-3509	96906	MS20913-1
42	22	5310-00-732-0558	96906	MS51967-8
42	23	5310-00-080-6004	96906	MS27183-14
42	24	4730-01-104-0729	11083	8N2581
43	1	2930-01-164-9205	11083	2Wi225
43	2	5306-01-106-8224	11083	5P9681
43	3	3020-01-106-1871	11083	9N3899
43	4	3110-01-106-3931	11083	5P7807
43	5	5365-01-107-9329	11083	9N3079
43	6	5330-01-061-7997	11083	9NI37
43	7	3340-01-149-1739	11083	9N3078
43	8	5330-01-203-5536	71724	D-SK-10811
43	9	2930-01-184-4649	11083	2W3535
43	10	5365-00-804-2772	96906	MS16625-1244
43	11	4320-01-182-7166	11083	9N3076
43	12	5310-00-080-6004	96906	M S27183-14
43	13	5305-00-068-0511	96906	MS90728-62
44	1	3020-01-182-6856	11083	6N3693
44	2	5310-00-080-6004	96906	MS27183-14
44	3	5305-00-068-0511	96906	MS90728-62
44	4	5310-00-080-6004	96906	MS27183-14
44	5	5305-00-068-0511	96906	MS90728-62
44	6	3020-01-148-8171	11083	9N3345
44	7	2920-01-184-6876	11083	9N3344
44	8	5365-00-952-7573	80756	RRT-244
44	9	3110-01-106-3931	11083	5P7807
44	10	3020-01-148-8171	11083	9N3343
44	11	3040-01-148-8172	11083	9N3342
44	12	5340-01-148-9609	11083	4K149
44	13	3030-01-149-5863	73842	17501-2
45	1	5340-01-182-6869	11083	8N910
45	2	5313-00-431-7239	11083	2M849
45	3	5306-00-273-6357	11083	1A1460
45	4	5365-00-804-2772	96906	MS16625-1244
4.5	5	3110-01-106-3931	11083	5P7807
45	6	2930-00-401-9360	22338	460317
45	7	5310-00-080-6004	96906	MS27183-14
45	8	5305-00-068-0511	96906	MS90728-62
45	9	5306-00-226-4832	96906	MS90728-39

CROSS-REFERENCE INDEXES

FIGURE AND ITEM NUMBER INDEX

FIG.	ITEM	STOCK NUMBER	CAGEC	PART NUMBER
45	10	2930-01-184-5495	11083	8N902
45	11	5305-00-071-2055	96906	MS90728-89
45	12	5310-01-187-0689	11083	9L9569
45	13	5365-01-107-9329	11083	9N3079
45	14	5306-00-240-0797	11083	T573
45	15	3020-01-183-0460	11083	9L7245
45	16	3030-01-126-3834	11083	2P5618
45	17	3020-01-183-0461	11083	8N0806
46	1	5310-00-208-9476	11083	1D5117
46	2	5306-00-423-8117	11083	S1595
46	3	5310-00-431-7239	11083	2M849
46	4	5340-01-185-4713	11083	6N3721
46	5	5307-01-197-3394	11083	1P2236
46	6	5306-00-809-7134	11083	2B947
46	7	5340-01-200-1539	11083	1P9742
46	8	5313-00-768-0318	96906	MS51967-14
46	9	3020-01-185-5482	11083	6N3720
46	10	5305-01-032-2312	96906	MS90728-129
46	11	2920-01-183-3029	11083	6N3722
46	12	5305-00-115-9526	96906	MS181-4-58
46	13	5310-00-117-4788	11083	5M2894
46	14	5340-00-426-4794	11083	9S1350
46	15	2920-01-144-8796	16764	1117647
4?	1	2920-01-163-0758	16764	1894474
47	2	5305-00-450-0421	16764	1968945
47	3	5306-01-165-1266	16764	1894641
47	4	5935-01-180-5481	16764	1894444
47	5	5310-01-047-6064	16764	1851838
47	6	5306-01-167-1084	16764	1894458
47	7	5305-01-168-5422	16764	1976061
47	8	5310-01-164-8539	16764	1913846
47	9	5310-00-281-5021	58275	A063947
47	10	2920-01-196-4882	16764	111640 5
47	11	5305-01-238-3071	16764	1846955
47	12	5306-01-166-7926	16764	830338
47	13	5365-01-171-1560	16764	1894463
47	14	5961-01-047-6729	16764	1891055
47	15	3040-01-161-6659	16764	1894462
47	16	3040-01-161-6658	16764	1894473
47	17	3040-01-161-6657	16764	1894464
47	18	2920-01-163-7209	16764	1894626
47	19	5310-01-160-4543	11083	3P9901
47	20	5310-00-209-1869	41226	4347
47	Z1	5310-00-768-0319	11083	5L4426
47	22	5999-01-104-0445	16764	1970227
47	23	2920-01-154-8021	16764	1894627
47	24	5340-00-844-7921	16764	1869573
47	25	5910-01-162-8299	16764	1985445
47	26	5970-01-170-4693	16764	1894472
47	27	5961-00-099-9791	16764	1985348
47	28	2920-01-162-6410	16764	1894445

CROSS-REFERENCE INDEXES

FIGURE AND ITEM NUMBER INDEX

FIG.	ITEM	STOCK NUMBER	CAGEC	PART NUMBER
47	29	3110-01-079-7024	60380	DB50430
47	30	3120-00-432-8120	16764	1968990
47	31	2920-01-162-8999	16764	1894467
47	32	5310-00-944-5896	16764	9418881
47	33	5310-00-262-4715	16764	1905406
47	34	4140-01-162-8967	16764	1970593
47	35	5310-01-164-165t	16764	1969070
47	36	2920-01-c99-3085	16764	1969046
47	37	5305-01-168-8928	16764	1894445
47	38	2920-01-162-9006	16764	1894483
47	39	5333-00-928-9798	16764	1955660
47	40	2920-01-221-8856	16764	1955664
47	41	3110-01-129-6756	11083	5P9514
47	42	3120-01-183-1341	16764	1957726
47	43	5330-00-851-7742	16764	1961867
47	44	5305-01-163-5667	16764	1846956
47	45	2920-01-174-1278	16764	1894446
48	1	2590-00-930-9107	11083	9F4337
48	2	5940-00-118-8836	11083	2L8054
48	3		11083	5P5675-12
48	4	5940-00-113-8190	96906	MS25036-122
48	5	5330-00-584-1310	11083	4H7869
48	6	5310-00-045-5001	96906	MS35343-5C
48	7	5305-00-724-7222	96906	MS90728-164
48	8	2920-01-206-4842	16764	1113540
49	1	5310-00-178-7700	11083	3H3080
49	2	5310-00-595-7237	78189	1220-00
49	3	5313-00-058-5269	16764	1950064
49	4	5310-00-702-1797	38373	BACW10AKWP6
49	5	2920-01-188-6033	16764	1892575
49	6	5307-01-197-1164	16764	1893602
49	7	5330-00-904-0335	11083	4M189
49	8	5977-01-194-6570	16764	1851940
49	9	5977-00-976-4693	16764	1906986
49	10	5305-00-984-6192	96936	MS35206-244
49	11		16764	1967J44
49	12	5310-00-719-5470	16764	1922457
49	13	5310-00-930-7013	11083	4B4280
49	14	2920-00-843-8211	16764	1945468
49	15	5310-00-768-0318	96906	MS51967-14
49	16	6150-00-617-1989	16764	1933749
49	17	5306-00-182-9228	96906	MS95L9-08
49	18	5305-00-450-5937	16764	1968396
49	19	5365-00-753-9528	16764	1945356
49	20	5330-00-914-0703	16764	1964857
49	21	5970-01-159-6135	16764	1971857
49	22	2920-00-737-3225	16764	1914873
49	23	2920-00-999-2526	16764	1934478
49	24		16764	1846926
49	25	5940-00-999-2534	16764	1950561
49	26	5970-00-657-8133	16764	1965472

CROSS-REFERENCE INDEXES

FIGURE AND ITEM NUMBER INDEX

FIG.	ITEM	STOCK NUMBER	CAGEC	PART NUMBER
49	27	5306-00-550-9129	16764	1914869
49	28	5310-00-209-1869	41226	4347
49	29	5310-01-178-9612	16764	1914842
49	30	5305-00-218-6387	16764	1847807
49	31	5360-01-301-7944	11083	7N1281
49	32		11083	NSS-1
49	33		11083	NSS-2
50	1	2920-00-822-2287	16764	1948522
50	2	5310-00-062-2051	16764	194851S
50	3	9390-00-839-1864	16764	801077
50	4	5310-00-822-2236	16764	1948520
50	5	5360-00-812-0196	16764	1948521
50	6	5310-00-822-2241	16764	1948526
50	7	2920-00-821-2943	16764	1979534
50	8	5340-01-115-3548	16764	1978756
50	9	9390-01-112-3500	16764	1978754
50	10	5340-01-132-4704	16764	1964402
50	11	3120-01-101-5089	16764	1894637
50	12	5330-00-972-7644	11083	2F6678
50	13	5310-00-297-7319	16764	1911644
50	14	5330-00-920-6924	11083	1H1023
50	15	3340-00-034-4216	16764	1948529
50	16	5330-00-843-7194	11083	206392
50	17	5310-00-297-7319	16764	1911644
50	18	5306-00-550-9129	16764	1914869
50	19	5330-00-904-0335	11083	4M189
50	20	5306-00-783-5188	16764	1948537
50	21	2920-01-138-7045	16764	1957846
50	22	3120-00-828-6852	16764	1894635
50	23	9390-01-112-3500	16764	1978754
50	24	5340-01-115-3548	16764	1978756
53	25	5306-00-783-5183	16764	1948536
50	26	2920-01-112-2687	72850	EP480411
50	27	5330-00-976-4695	16764	1945476
50	28	5310-00-999-2527	16764	1936466
50	29	5365-00-715-1152	96906	MS16624-1037
50	30	6110-00-757-7187	16764	1945484
50	31	5310-00-660-3381	99193	400100
50	32	5330-00-914-0703	16764	1964857
50	33	5365-00-753-9528	16764	1945356
51	1	5945-01-113-1811	16764	1115559
51	2	5940-01-163-1435	16764	1979498
51	3	5310-00-637-1058	66289	PD115
51	4	5310-00-143-5722	01843	WA1248
51	5		11083	384502
51	6	5305-00-423-4909	24617	1840633
51	7	5970-01-150-1446	16764	1984705
51	8		11083	4B4280
51	9	5310-00-834-8732	96906	MS35691-33
51	10	5310-00-178-0741	11083	9F4976
51	11	5330-01-145-3167	16764	1979384

CROSS-REFERENCE INDEXES

FIGURE AND ITEM NUMBER INDEX

FIG.	ITEM	STOCK NUMBER	CAGEC	PART NUMBER
51	12	5360-00-985-2253	16764	1945402
51	13	2920-01-140-0116	16764	1977264
51	14	3120-01-166-8144	16764	1972716
51	15	5305-01-187-0533	11083	454065
51	16	5310-00-143-5722	01843	WA1248
51	17	5310-00-637-1058	66289	P115
51	18		11083	NSS-3
52	1		11083	6N9987
52	2		11083	4A7218
52	3	2590-01-180-0881	11083	306449
52	4	5940-00-143-4780	00779	51861-2
52	5	5940-00-230-0515	98410	88-825-14
52	6	5330-01-177-3856	79150	44441
52	7	5305-00-071-2505	96906	MS90728-7
53	1	2590-01-185-3727	11083	3G4030
53	2		11083	7K5587-11
53	3	6220-01-059-0872	74400	22715
53	4	6645-01-149-9176	11083	9WI491
53	5	5940-01-058-9133	11083	4S1988
53	6	5940-01-082-3321	06383	DV14-250F1
53	7	2590-01-185-3728	11083	9J9958
53	8		04618	42904-2
53	9	5940-00-143-4780	96906	MS25036-108
53	10	6625-01-186-4788	98738	337-DF
53	11	6680-01-179-3651	77313	26142
53	12	2590-01-185-3726	11083	9J9959
53	13	5940-00-143-4780	96906	MS25036-108
53	14		79061	18301
54	1	6680-01-244-0242	30568	24026562
54	2	6680-01-199-0064	11083	8J9710
55	1	4710-01-246-1027	30568	1/4" SCH 40X59.0
55	2	5340-01-258-6106	43790	SP2137-PP-DP-AS
55	3		30568	2317
55	4		30568	SP2
55	5		12361	7-099-000-409
55	6		30568	E(P)
55	7	4730-00-187-7568	96906	MS14304-1004
55	8	5930-01-237-6811	30568	K140153CS
55	9	5930-01-234-3631	30568	K-07024411
56	1	6210-01-242-0047	30568	K-14024846
56	2	6210-00-350-9486	13445	PL20-12VSTK
56	3	6240-00-941-8479	08806	456
56	4	5930-00-736-3539	13445	5582
57	1	6240-00-019-0877	96906	MS15570-1251
57	2		74400	2428L
57	3	5310-00-920-6931I	11083	2MI446
57	4		74400	6639
57	5	6260-00890-1278	74430	4512
58	1	2920-01-058-9099	11083	3S2093
58	2	5325-01-190-4154	11083	5P6419
58	3	2590-01-184-2227	11083	3G20J6

CROSS-REFERENCE INDEXES

FIGURE AND ITEM NUMBER INDEX

FIG.	ITEM	STOCK NUMBER	CAGEC	PART NUMBER
58	4	2590-00-194-9882	11083	3R2853
58	5	5310-00-431-7239	11083	2M849
58	6	2590-01-185-4319	11083	9J2667
58	7	5920-01-065-7974	71400	GBB4
58	8	5310-00-208-1919	88044	AN365-420A
58	9	5310-01-051-2360	11083	5P537
58	10	5306-00-261-1153	11083	S1615
58	11	5340-00-282-7519	96906	MS21333-34
58	12	5305-00-068-7837	96906	MS90728-5
58	13		34785	022-0375
58	14	6220-01-148-7953	73331	5937086
58	15	6220-00-832-8774	73331	921472
58	16	6220-00-756-8787	93331	5949719
58	17	5335-00-005-0896	11383	5M6668
58	18	6240-00-519-0264	11083	1M5899
58	19	5310-00-139-7030	11083	4D3704
58	20	5310-00-010-8413	72962	21NTE-108
58	21		11083	1K4499
58	22	5340-01-063-4236	11083	8J1256
58	23	5310-00-117-4788	11083	5M2894
58	24	5306-00-260-4508	11083	S1594
59	1	6220-01-175-5497	77977	2701A-24RF
59	2	6240-00-155-7784	80204	307
59	3	6220-00-088-3521	11083	7D8713
59	4	6220-01-175-5498	77977	2701A-24VLH
59	5	6240-00-155-7784	80204	307
59	6	622-0-1-186-0242	11083	3G2414
59	7	5945-00-520-2012	77977	120
59	8	624D-00-155-7866	96906	MS15573-3
59	9	5920-01-065-7974	71400	GBE4
59	10		34785	022-0375
59	11	4730-00-580-7417	01276	2081-8-45
59	12	5930-00-999-3226	11383	2L3402
59	13	2590-01-179-2462	82310	29947
60	1	6220-00-953-4652	73331	897922
60	2	6240-00-643-0687	96906	MS17165-4578
60	3	6220-01-037-5622	73331	5937085
60	4		11083	NSS-4
60	5	5305-00-005-0896	11083	5M6668
60	6	6220-00-832-8774	73331	921472
60	7	6220-00-756-8787	93331	5949719
60	8		11083	5P5629-240
60	9-	5940-00-143-4780	96906	MS25036-108
60	10	6220-00-778-7213	11083	1H5166
60	11	5340-00-547-9875	11083	1H5165
60	12	2530-00-439-9264	11083	5D3183
60	13	5310-01-199-9471	11083	138502
60	14	5310-00-507-5727	11083	288352
60	15	6220-01-176-0315	11083	900996
61	1	6220-00-401-0704	73331	925753
61	2	5305-00-005-0896	11083	5M6668

CROSS-REFERENCE INDEXES

FIGURE AND ITEM NUMBER INDEX

FIG.	ITEM	STOCK NUMBER	CAGEC	PART NUMBER
61	3	6220-00-081-6429	73331	5952819
61	4	6240-00-044-6914	80204	1683
61	5	6220-00-731-6084	73331	5936538
61	6	5310-00-045-3299	96906	MS35338-42
61	7	5305-00-984-6192	96906	MS35206-244
61	8		73331	911597
61	9	6240-00-019-3093	80204	623
61	10	5310-00-209-0786	96906	MS35335-33
61	11	5310-00-660-2649	96906	MS35690-424
61	12	2510-01-182-6870	11083	7J7243
61	13	5310-00-117-4788	11083	5M2894
61	14	5305-00-115-9526	96906	MS18154-58
62	1	5975-00-944-1499	96906	MS3368-1-9A
62	2	2590-01-191-4358	11083	5R5738
62	3	5340-01-063-2993	11083	4S1962
62	4	5935-01-184-7188	96906	MS25043-16CA
63	1	2590-01-192-3671	11083	5R5737
63	2	5935-00-599-9604	96906	MS3456W16S1S
63	3		11083	5R5997
63	4	5940-01-100-9044	11083	5K1143
63	5	5943-00-143-4793	96906	MS25036-110
63	6		11383	5P5624-45
63	7		11083	5P5624-23
63	8		11083	5P5624-35
63	9	5975-00-944-1499	96906	M53368-1-9A
63	10	5935-01-189-3220	96906	MS25042-162A
64	1		11083	5R5998
64	2	5935-01-224-1179	96906	MS345tW16S-1P
64	3	5940-00-143-4793	96906	MS25036-110
64	4		11083	6V4522-4
65	1	6220-01-235-7091	72635	9-512
65	2	6240-00-295-2421	96906	MS18006-4572
66	1	5340-01-183-4086	11083	9J6600
66	2	5930-01-123-6618	91929	LSZ51e
66	3	5305-01-209-7122	11083	328924
66	4	5930-01-115-6401	91929	LSYAB3K-2J
66	5	5340-01-180-8760	11083	9J6602
66	6	5310-00-117-4788	11083	5M2894
66	7	5310-00-262-6355	72962	79NM04
66	8	5310-00-006-0673	11083	5M7915
66	9	5340-00-426-4793	11083	8M2773
66	10	5975-00-880-7644	49367	DB-638
66	11	6350-01-178-4729	11083	3G7842
66	12	2590-01-161-9656	11083	8PB845
66	13	6350-01-155-5993	57013	112
66	14	259Q-01-151-6312	11083	9G9019
66	15	5310-00-117-4788	11083	5M2894
66	16	2920-01-064-3732	11083	9D6511
66	17	5306-00-814-6565	11083	S1608
66	18	2590-01-179-7948	82310	34091
66	19	2920-01-058-9099	11083	3S2093

CROSS-REFERENCE INDEXES

FIGURE AND ITEM NUMBER INDEX

FIG.	ITEM	STOCK NUMBER	CAGEC	PART NUMBER
67	1		11083	5R7402
67	2	6140-01-294-1280	11083	4K6690
67	3	5940-00-549-6581	79550	410352
67	4	5940-01-058-9090	11083	1S7251
67	5	5306-00-438-8600	11083	1M6119
67	6	5310-00-438-8604	11083	1M6120
67	7		11083	7G4935
67	8	5305-00-782-9489	96906	MS90728-66
67	9	5310-01-061-8633	11083	9L913Z
67	10	5340-01-181-6188	11083	5R5690
67	11		30266	24NE-066
67	12	5310-01-183-1237	11083	9S8752
67	13		19207	15015
67	14	6140-01-032-1326	16764	1980397
67	15	5340-01-063-4236	11083	8J1256
67	16	5310-00-117-4788	11083	5M2894
67	17	5306-00-260-4508	11083	S1594
67	18	2590-00-194-9882	11083	3R2853
67	19	6140-01-300-2984	11083	3G2016
67	20	5310-00-431-7239	11083	2M849
67	21	5310-01-113-4047	11083	3K6060
68	1		45391	AD66ABS-LF
68	2	2510-00-423-8153	11083	0T0537
68	3	5310-00-143-5722	01843	WA1248
68	4	6140-61-176-0403	11083	5R5683
68	5	5310-00-251-0088	15564	137 7A
68	6	5310-00-080-6004	96906	MS27183-14
68	7	5306-00-260-4508	11083	S1594
68	8		96906	MS35338-14
69	1	6140-01-229-9753	30568	B-26396
69	2	5310-00-732-0558	96906	MS51967-8
69	3	5310-00-080-6004	96906	MS27183-14
69	4		30568	B-26396-7
69	5	5306-01-194-0585	11083	5R5757
70	1		75204	B62
71	1	2590-01-178-7129	11083	3G2438
7L	2	5305-01-184-7628	11083	309612
71	3	6350-01-068-6234	13445	40151
71	4	5305-00-005-0896	11083	5M6668
71	5	5925-00-173-7651	82647	PDM-40
71	6	5930-00-434-9121	11083	7S6402
71	7	5355-00-007-9980	13445	81285
71	8	5313-00-757-6377	16764	1914379
71	9		88044	N936B8
71	10	5305-00-984-6189	96906	MS352-06-241
71	11	9905- 0-179-0010	11083	50751
71	12	2590-01-179-5384	11083	5S4838
71	13	5940-00-143-4794	96906	MS25036-112
71	14	5940-00-143-4783	96906	MS25036-108
71	15	2590-01-178-9638	11083	3G2441
71	15	2590-01-178-9640	11083	3G2444

CROSS-REFERENCE INDEXES

FIGURE AND ITEM NUMBER INDEX

FIG.	ITEM	STOCK NUMBER	CAGEC	PART NUMBER
71	15	2590-01-179-2463	11083	3G2439
71	15	2590-01-179-2464	11083	3G2440
71	15	2590-01-179-7949	11083	3G2442
71	16	5930-01-161-8150	11083	9W1077
71	17	5305-00-005-0898	11083	9F9327
71	18	5310-00-596-7691	96906	MS35335-32
71	19	5310-00-543-4385	96906	MS35333-46
71	20	5310-00-757-6377	16764	1914379
71	21	5355-01-064-3851	13445	80101
71	22	5310-00-045-3299	96906	MS35338-42
71	23	5305-01-058-9146	11083	5L7200
71	24		11083	8J4785
71	25	2920-01-064-3809	11083	8H8648
71	26	2920-00-775-7691	13445	75900-09
71	27	5930-00-715-1939	13445	8398
71	28	5310-00-005-0895	13445	2484-26
71	29	5310-00-550-3714	78189	1232-01
71	30	5310-01-059-0992	11083	7f7259
71	31	5310-01-065-9113	11083	6L1962
71	32	5310-00-833-9298	11083	6F7045
71	33	5340-01-185-7769	11083	3G1912
71	34	2590-01-178-9639	11383	3G2443
71	35	2590-01-179-2587	11083	3G2437
72	1	2590-01-233-9084	30568	K-14026451
73	1		11083	5R4688
73	2	5940-01-298-0147	00779	34074
73	3	5940-00-143-4775	96906	MS25036-156
73	4	2590-01-160-3599	11083	5R4686
73	5	5940-00-143-4775	96906	MS25036-156
73	6	5940-01-059-0873	11083	2L801
73	7	5310-00-596-7691	96906	MS35335-32
73	8	5910-01-176-8877	26901	5359-50L
73	9	5310-00-209-5116	96906	MS35335-37
73	10	5910-01-181-6579	50148	5359-41L
73	11	5305-00-068-7837	96906	MS90728-5
73	12	5310-00-823-8804	96906	MS27183-9
73	13	5310-00-761-6882	96906	MS51967-2
74	1	2520-01-182-1759	11083	7J5282
74	2	5305-00-984-5678	96906	MS35206-298
74	3	5310-00-514-6674	96906	MS35335-34
74	4	5310-00-432-4064	11083	9M1974
74	5	5310-00-274-8879	88044	AN363-518
74	6	2520-01-182-7367	11083	7J5285
74	7	5365-01-188-5184	12177	071131074
74	8	5360-01-186-5755	11083	8M4295
74	9	3040-01-182-1758	11083	7J5407
74	10	5310-00-208-1919	88044	AN365-420A
74	11	5310-01-051-2360	11083	5P537
74	12	5310-00-768-0318	96906	MS51967-14
74	13	5310-01-098-0624	11083	5P8245
74	14	5306-00-263-8978	11083	S1587

CROSS-REFERENCE INDEXES

FIGURE AND ITEM NUMBER INDEX

FIG.	ITEM	STOCK NUMBER	CAGEC	PART NUMBER
74	15	5306-00-268-6005	11083	58841
74	16	5310-01-395-4631	11083	5P8247
74	17	5365-01-180-5029	11083	3G2084
74	18	3120-01-182-8960	11083	2K5804
74	19	5310-00-982-5007	88044	AN365-1011A
74	20	3040-00-378-2681	11183	6F5297
74	21	5310-00-843-4593	11083	1B4430
74	22	5307-01-184-3572	11083	7J5301
74	23	5310-00-725-7382	11083	184203
74	24	3040-01-182-7361	11083	7J5293
74	25	5310-00-879-0671	80205	NAS1022C8
74	26	5310-00-347-4123	11083	1B4205
74	27	5306-01-189-3763	11083	7J5292
74	28	5340-01-184-5882	11083	3G2085
74	29	3040-01-182-7364	11083	9J1044
74	30	5355-00-371-3370	11083	2A1736
74	31	5306-00-261-1153	11083	S1615
74	32	5315-01-059-9342	11083	588407
74	33	5355-01-059-9572	11083	40506
75	1	2590-01-182-7355	80097	56-8518-2223
75	2	5340-01-182-1757	11083	7J5302
75	3	5305-00-725-2317	96906	MS90728-64
75	4	5310-00-950-0039	96906	MS21044N6
75	5	5310-01-113-4047	11083	3K6060
75	6	5310-00-117-4788	11083	5M2894
75	7	2910-01--58-8075	11083	404064
75	8	3040-01-182-7360	11083	7J5294
75	9	5305-00-821-3869	96906	MS90728-65
75	10	5315-00-616-5524	96906	MS35756-10
75	11	2590-01-182-7354	80097	56-8518-3263
75	12	5305-00-724-7218	96906	MS90728-158
75	13	5340-01-053-8197	11083	7J7517
75	14	5340-01-183-7009	11083	5D6523
75	15	3040-01-185-1273	11083	7J5297
76	1	2520-01-176-9475	11083	8S3543
76	2	5310-00-080-6004	96906	MS27183-14
76	3	5306-00-637-4956	11083	S1588
76	4	4730-01-051-5256	11083	1P4577
76	5	5365-01-040-1344	30780	10HP5N
76	6	5330-00-167-5174	81349	M83248/2-910
76	7	5330-01-179-7677	11083	2P3628
76	8	2520-01-188-1273	11083	1P564
76	9	3110-00-948-5793	11083	8H8175
76	10	4710-01-181-0811	11083	1P0563
76	11	5315-00-423-8085	11083	L2061
76	12	5330-00-930-5736	11083	8M4986
76	13	5310-00-514-6849	11083	384506
76	14	4730-00-246-9215	11083	3B6553
76	15	2520-01-164-0377	92859	203986
76	16	5340-01-155-5275	11083	4H5440
76	17	5330-00-433-3790	11083	3S7781

CROSS-REFERENCE INDEXES

FIGURE AND ITEM NUMBER INDEX

FIG.	ITEM	STOCK NUMBER	CAGEC	PART NUMBER
76	18	5310-00-251-0088	15564	137 7A
76	19	5340-01-190-4155	11083	3P8571
76	20	5307-00-004-1605	11083	5M9621
76	21		11083	9S9924
76	22	5330-01-186-3501	11083	7S7019
76	23	5306-00-260-4508	11083	S1594
76	24	5310-00-768-0318	96906	MS51967-14
76	25	5310-00-584-5272	96906	MS35338-4E
76	26	5330-00-999-5503	11083	8M4443
76	27	2520-01-053-4759	11083	2S6457
76	28	5330-00-923-8924	11083	9M4618
76	29	5330-00-458-1909	11083	2M3818
76	30	5330-00-974-7169	11383	8M4989
76	31	4730-01-051-5257	11083	1P4578
76	32	5310-00-118-3035	11083	4B4279
76	33	5306-00-916-1943	1118 3	3H5368
76	34	5306-00-252-8935	11083	8F8544
77	1	5365-00-432-4301	11083	1M8147
77	2	5310-00-009-5730	11083	9M8186
77	3	5330-00-919-2249	11083	9H223
77	4	3040-01-181-0145	11083	3S9930
77	5	5315-01-204-2323	11083	7S8489
77	6		11083	7S8490
77	7	5310-00-117-4788	11083	5M2894
77	8	5305-00-821-3869	96906	MS90728-65
77	9	5315-01-187-3542	11083	8S6272
77	10		11083	7S8490
77	11	5305-00-362-7336	11083	582638
77	12	5306-01-185-5564	11083	159810
77	13	5310-00-432-4064	11083	9M1S74
77	14	4820-01-186-6072	11083	9S8850
77	15	4820-01-186-6035	11183	3P9499
77	16	5330-00-423-8194	11083	1 A2029
77	17	5310-00-407-9566	96906	MS35338-45
77	18	4730-01-184-3598	11083	4S5915
77	19	5330-00-929-3499	11083	3D4245
77	20	4730-01-184-1007	11083	3P9497
77	21	4820-01-182-0932	11083	8S3436
77	22	5330-01-066-0673	11083	1P8116
77	23	2590-01-066-1455	11083	7S4607
77	24	4730-01-182-0930	11083	2P3622
77	25	5330-00-166-1076	11083	5P3456
77	26	2520-01-059-7219	11083	1S55549
77	27	4730-00-010-3874	11083	2B0858
77	28	5330-00-930-4064	11083	8M4389
77	29	5306-00-698-2150	11083	L2070
77	30	4730-01-184-6970	11083	7S6995
77	31	5340-00-896-6114	11083	6B5157
78	1	5305-00-708-3823	11083	783028
78	2	9905-01-179-0579	11083	9S8849
78	3	5306-00-455-0467	11083	1T414

CROSS-REFERENCE INDEXES

FIGURE AND ITEM NUMBER INDEX

FIG.	ITEM	STOCK NUMBER	CAGEC	PART NUMBER
78	4	5310-00-432-4064	11083	9M1974
78	5	5340-01-181-0858	11083	1P4128
78	6	5330-00-291-9572	11083	5FS657
78	7	2520-01-068-9747	11083	5S4310
78	8	5310-01-095-3330	11083	3S9951
78	9	5360-01-067-4688	11083	3S9950
78	10	5360-01-066-1454	11083	3S9949
78	11	4810-00-432-1944	11083	1P0561
78	12	4730-00-924-7886	11083	5M6214
78	13	5315-01-064-7516	11083	8H5244
78	14	4820-01-186-8819	11083	1P2558
78	15		11083	1P2559
78	16	5315-01-160-2315	11083	7M1201
78	17	2520-01-059-9410	11083	5S7906
78	18	4823-01-182-3502	11083	2P9296
78	19	4820-01-185-9524	11083	2P9297
78	20	5360-00-950-8041	11083	4M2381
78	21	2520-00-237-4603	11083	1S2121
78	22	5315-01-068-9644	11083	4H1641
78	23		11083	2P9295
78	24	4820-01-182-0931	11083	9S8853
78	25	5895-01-068-7269	11083	2PI950
78	26	2520-01-068-9726	11083	2P1951
78	27	4730-01-068-7106	11083	2M7041
78	28	4820-01-183-0724	11083	3P2804
78	29	5365-00-687-3379	96906	MS16625-1062
78	30	5340-01-069-0788	11083	8M1013
78	31	5360-00-950-8041	11083	4M2381
78	32	2520-00-237-4603	11083	1S2121
78	33		11083	3P2803
78	34		11083	5M800S
78	35	5365-00-948-1600	11083	5M3492
78	36		73734	97410
78	37	5310-01-095-8406	11083	7M1396
78	38	5310-00-659-0978	79136	5105-9
78	39	5360-01-067-5505	11083	7S4596
78	40	5360-01-186-7223	11083	7S8495
78	41	3040-01-068-7170	11083	7S4594
78	42	4820-01-179-9939	11083	3P4941
78	43	4820-01-200-4345	11083	2P6960
78	44	5306-00-814-8967	11083	2H3755
78	45	5310-00-432-4064	11083	9M1974
78	46	5310-01-184-7643	11083	1F165
78	47	4820-01-199-7717	11083	3P4859
78	48		11083	3P4858
78	49	2520-00-237-4603	11083	1S2121
78	50	5360-00-465-5447	11083	863090
78	51	5310-00-470-5568	11083	9M6302
78	52		79136	N5000-50
78	53	5340-01-182-9167	11083	3P4857
78	54	5306-00-455-0467	11083	1T414

CROSS-REFERENCE INDEXES

FIGURE AND ITEM NUMBER INDEX

FIG.	ITEM	STOCK NUMBER	CAGEC	PART NUMBER
78	55		11083	3P3962
78	56	5310-00-922-8691	11083	8M7587
78	57	5305-01-185-7088	11083	6P1720
78	58	4820-01-184-5547	11083	8S6386
78	59	4820-01-182-0879	11083	8S6384
78	60		11083	8S6383
78	61	3110-00-949-1438	11083	489883
79	1	2520-00-487-3014	61208	M-1904-J
79	2	3040-01-179-5488	61208	205927-B
79	3	5365-00-155-5138	61208	A2622Z
79	4	2835-01-106-6663	11083	1T0020
79	5	2520-00-148-4972	61208	208417C
79	6	3110-00-945-8410	11083	1T542
79	7	5315-01-103-3917	11083	7M5130
79	8	5330-01-103-6593	11083	1T537
79	9	5306-00-263-8979	14544	364419
79	10	5306-00-637-4956	11083	S1588
79	11	2520-00-116-9852	61208	6625-H
79	12		61208	213439
79	13	5305-00-115-9526	96906	MS18154-58
79	14	3020-00-153-7148	61208	X206799
79	15		61208	206799-C
79	16	3120-01-179-9813	91821	LSf25
79	17	5306-00-226-4826	96906	MS90728-33
79	18	5310-00-118-3044	61208	A-2888-AW
79	19	2520-01-182-1761	61208	208203-U
79	20	2520-00-147-8666	61208	201931
79	21	5306-00-282-8360	11083	1A2343
79	22	2520-00-153-7144	61208	X205650-0
79	23	2520-00-147-8663	61208	201930-0
79	24	5315-00-155-4887	61208	M1927AK
79	25	5306-00-455-0467	11083	1T414
79	26	5310-00-514-6849	11083	3B4506
79	27	2520-01-185-4435	61208	219173-D
79	28	5330-01-179-5912	11083	3L625
79	29	5365-00-155-5139	61208	A2669-AN
79	30	3110-01-184-0940	11083	1T1092
79	31	2520-01-182-1760	61208	208811-D
79	32	2520-00-147-8669	61208	201836-0
79	33	5315-00-155-4941	61208	M19278M
79	34		90192	M1904U
79	35	5365-00-893-8319	11083	3B1925
79	36	5305-00-012-0784	11083	261459
79	37	5330-00-952-8008	11083	3J7354
79	38	4730-01-030-9928	61208	221044-D
79	39	4710-01-186-3775	61208	X-22113.5
79	40	4730-00-522-1910	79470	C35705X4
79	41	4710-01-181-0332	61208	X-225681
79	42	4730-01-062-5206	11083	307946
79	43	5305-00-115-9526	96906	MS18154-58
79	44	5310-00-117-4788	11083	5M2894

CROSS-REFERENCE INDEXES

FIGURE AND ITEM NUMBER INDEX

FIG.	ITEM	STOCK NUMBER	CAGEC	PART NUMBER
79	45	5999-00-363-6240	11083	282404
79	46	5310-00-118-3045	61208	M-201365
79	47	5330-01-177-3846	11083	2S1076
79	48	5306-00-285-1368	11083	L1143
79	49	5306-00-261-1150	11083	L472
79	53	2520-00-148-0118	61208	B1504U
79	51	5330-01-177-9772	11083	7L2175
79	52	2520-00-148-0117	61208	206595-A
79	53	5365-00-411-4584	11083	9S4191
79	54	5330-00-801-3354	25184	906-737-70
79	55	4730-01-195-4207	61208	M-1945-C
80	1	4320-01-182-6823	61208	X-216275-A
80	2		61208	X-216492
80	3	5365-00-514-0355	80756	RS-87
80	4	3020-01-178-9844	61208	213464
80	5	5330-01-022-9019	81349	M83248/2-156
80	6		61208	213463-A
80	7	4320-01-182-1792	61208	X216491
80	8	5330-01-185-3434	11383	68011
80	9		61238	204602-A
80	10	3040-01-179-8821	61208	204598-4
80	11	5315-01-189-7672	11083	2B9373
80	12	5315-00-150-4973	61208	M2357
80	13	3110-00-100-6149	96906	MS19059-2412
80	14	3020-01-179-2602	61208	204599
80	15	3040-01-179-8819	61208	204600
80	16		61208	21649-A
83	17	5315-00-150-5013	61208	A27118C
80	18	5305-01-184-5883	11083	4M9744
80	19	5315-01-206-8495	61208	A2987V
80	20	5305-00-821-3869	96906	MS90728-65
80	21	5330-00-570-8611	61208	203709
80	22	5315-01-069-0755	11083	5H8985
80	23	9905-01-192-0089	61208	201012
80	24	5305-00-253-5615	96906	MS21318-21
80	25	3020-01-179-5683	61208	216281-A
80	26	5310-00-763-8905	96936	MS51968-20
80	27	5306-00-272-4223	11083	6F7030
80	28	4730-00-235-1472	61208	XM-2651
80	29	5330-00-973-8301	78640	8L2786
80	30	5310-00-235-2445	61208	M-2959
80	31	5310-00-763-8901	96906	MS51968-23
80	32	2520-00-185-9577	61238	M-2836
80	33	5330-01-178-9248	61208	M-2838
80	34	473-001-185-6079	61208	M-2837-A
80	35	4730-00-117-3958	11083	8M505
80	36	2520-01-182-1762	61208	X-206002-X
80	37	3110-00-434-1516	61208	202083-A
80	38	3110-00-554-3184	11083	1B4109
80	39	5365-00-155-5140	61208	A2669-S
80	40	3020-00-153-7156	61208	206798

CROSS-REFERENCE INDEXES

FIGURE AND ITEM NUMBER INDEX

FIG.	ITEM	STOCK NUMBER	CAGEC	PART NUMBER
80	41	5365-00-236-3711	61208	A2669-AP
80	42	4710-01-181-0331	61208	X-216277
80	43	5330-00-973-8301	78640	8L2786
81	1	2520-01-182-1787	11083	2P4404
81	2		11083	1D537
81	3		11083	2P4405
81	4	5315-01-180-4891	11083	2P7916
81	5	5315-01-098-6458	11083	1M3151
81	6	3110-00-896-6823	11083	4M5858
81	7	5365-01-179-0658	1L083	2P4406
81	8	9905-01-151-7584	11083	6V1720
81	9	5305-00-708-3823	11083	783028
81	10	5365-01-134-7485	80756	RR-662
81	11	5365-00-147-6150	11083	8S3370
81	12	5310-00-451-3384	11083	8S3371
81	13	2520-01-188-3749	11083	7S8482
81	14	2520-01-181-9589	11083	8P8683
81	15	2520-01-122-5680	11083	3P8393
81	16	2520-01-182-0927	11083	4S8687
81	17	3020-01-180-7399	11083	4S8713
81	18	3040-01-182-7368	11083	4S8704
81	19	5360-01-165-3680	11083	7S8553
81	20	5306-00-426-3080	11083	1A5822
81	21	5310-00-006-0674	61208	A2888AG
81	22	5315-00-844-3964	96906	MS16562-47
81	23	3020-01-181-0243	11083	2P4408
81	24	3120-01-159-2832	11083	7G890
81	25	3020-01-183-2499	11083	7G2480
81	26	5306-00-226-4825	96906	MS90728-32
81	27	5340-01-184-6078	11083	5M7422
81	28	3110-00-862-7698	11083	5M2055
81	29	3320-01-180-6229	11083	2P4407
81	30	3140-01-184-4317	11083	3S7987
81	31	5365-01-181-5115	11083	2P4410
81	32	3020-01-181-0242	11083	2P4409
81	33	5360-00-498-2883	11083	4M9592
81	34	5365-01-180-8782	11083	8S6210
81	35	3040-01-179-3033	11083	8S6209
81	36	5310-00-999-8285	11083	8M7145
81	37	5306-00-470-5543	11083	859191
81	38	2520-01-191-0686	11083	4S8682
81	39	5315-00-999-8407	11083	4D6472
81	40		11083	4S8683
82	1	2520-01-059-9288	11083	1M4169
82	2	2520-01-069-0894	11083	4S8S70
82	3	5315-00-844-3964	96906	MS16562-47
82	4	3120-01-159-2832	11083	7G890
82	5	3110-00-862-7688	11083	5M2055
82	6	3020-01-031-9391	11083	7G2485
82	7	2520-01-182-0927	11083	4S8687
82	8	5365-00-147-6150	11083	8S3370

CROSS-REFERENCE INDEXES

FIGURE AND ITEM NUMBER INDEX

FIG.	ITEM	STOCK NUMBER	CAGEC	PART NUMBER
82	9	5310-00-451-3384	11083	8S3371
82	10	5365-00-582-3157	80756	RS314
82	11	5365-00-943-5354	80756	RR-492
82	12	5315-00-431-7317	11083	4M1641
82	13	5315-01-179-9568	11083	3K2511
82	14	3040-01-182-0925	11083	8S6197
82	15	2815-00-011-9934	11083	489783
82	16		11083	8S6196
82	17	3110-00-100-6149	96906	MS19059-2412
82	18	5360-00-929-0701	11083	4M5016
82	19	5305-00-782-9489	96906	MS90728-66
82	20	2530-01-182-7363	11083	9S9908
82	21	2520-01-182-0881	11083	5S889
82	22	5315-00-760-7424	11083	9M2001
82	23		11083	5S888
82	24	3020-01-183-2503	11083	7G2481
82	25	2520-01-122-9497	11083	3S7981
82	26	2520-01-122-5680	11383	3P8393
82	27	3110-01-127-3624	11083	5S7877
82	28	5360-00-894-7275	11083	9H5537
82	29	3020-01-182-0880	11083	5S887
82	30	3040-01-180-0946	11083	3T1871
82	31	5315-01-066-5213	11083	2K5986
82	32	5365-00-804-2026	96906	MS16624-1098
82	33	3120-01-095-3374	11083	9P4857
82	34		11083	8S6207
82	35	5330-01-151-9296	11083	8P492
82	36	5330-01-187-6270	11083	7S7018
82	37	5365-01-184-7837	11083	458703
82	38	3020-01-184-5553	11083	5S884
82	39	3040-01-182-1788	11083	7S8497
82	40	3110-00-100-6149	96906	MS19059-2412
82	41	5315-00-999-8407	11083	406472
82	42		11083	7S8483
82	43	3020-01-181-0241	11083	3S7996
83	1	2520-01-122-9497	11083	3S7981
83	2	2520-01-122-5680	11083	3P8393
83	3	3020-01-180-8551	11083	3S8007
83	4	4320-01-185-4360	11083	8S3552
83	5	5360-00-432-8148	11083	4S5854
83	6	2520-01-182-6871	11083	8S6187
83	7	5340-01-182-7381	11083	5S3618
83	8	5306-00-263-7301	11083	L1351
83	9	5365-00-943-5354	80756	RR-492
83	10	3110-01-127-3624	11083	5S7877
83	11	5305-01-184-1979	11083	4M2442
83	12	5310-00-431-7239	11083	2M849
83	13	2520-01-182-0883	11083	8S6318
83	14	2520-01-059-9288	11083	1M4169
83	15	3120-01-159-2832	11083	7G890
83	16	3110-00-862-7688	11083	5M2055

CROSS-REFERENCE INDEXES

FIGURE AND ITEM NUMBER INDEX

FIG.	ITEM	STOCK NUMBER	CAGEC	PART NUMBER
83	17	3020-01-183-2503	11083	7G2481
83	18	5315-00-844-3964	96906	MS16562-47
83	19	2520-01-069-0894	11083	4S8670
83	20	2520-01-182-0882	11083	7S8498
83	21	5315-00-760-7424	11083	9M2001
83	22	5330-01-183-4069	11083	4S8706
83	23		11083	5S3605
83	24	5330-00-710-5885	11083	9F3823
83	25	5365-00-582-3157	80756	RS314
83	26	5305-01-103-5728	11083	8S6212
83	27	5310-00-451-3384	11083	853371
83	28	5305-00-782-9489	96906	MS90728-66
83	29	5310-00-117-4788	11083	5M2894
83	30	5365-01-193-9761	80756	RST-168
83	31	2520-01-187-2236	11083	8S3559
83	32	2520-01-185-4464	11083	8S6189
83	33	3110-00-278-7284	11383	2H3517
83	34	3110-01-184-6538	11083	1T295
83	35	3340-01-182-6872	11083	9S2837
83	36	5330-00-939-0871	11083	8M5252
83	37	2520-01-179-3092	11083	8P8681
83	38	2510-01-067-1735	11083	4S5891
83	39	2520-01-189-2138	11083	8S3557
83	40	5330-00-894-7291	11083	9H5548
83	41	5365-01-068-6119	11083	4S5816
84	1	5306-00-423-8194	11083	A2029
84	2	5310-00-514-6849	11083	384506
84	3	3110-01-186-0987	11083	9S5216
84	4	5365-01-177-9919	11083	7S8613
84	5	5330-00-599-2162	11083	6F4718
84	6	3110-00-100-0302	11083	7H4566
84	7	3110-00-151-8610	11083	7H4573
84	8	3040-01-180-2050	11083	3P8375
84	9	6680-01-179-0239	11083	859188
84	10	5306-00-263-7301	11083	L1351
84	11	4710-01-179-6593	11083	859187
84	12	5330-00-844-6907	11083	7F7889
84	13	5365-01-053-0180	11083	9S4190
84	14	5330-00-167-5174	81349	M83248/2-910
84	15	4730-00-540-1525	11083	8S4950
84	16	4730-00-143-3941	96906	MS51527A6
84	17	5330-00-801-3354	25184	9C6-737-70
84	18	3040-01-179-6464	11083	9S2750
84	19	3110-00-100-0246	11083	7F1117
84	20	3110-00-142-4387	11083	283380
84	21	5365-01-068-6133	80756	RST-206
84	22	5340-01-156-5283	11083	2S607
84	23		11083	6P7713
84	24	5340-01-161-4058	11083	8S527
84	25	4320-01-185-5375	11083	6P7704
84	26		11083	3P8372

CROSS-REFERENCE INDEXES

FIGURE AND ITEM NUMBER INDEX

FIG.	ITEM	STOCK NUMBER	CAGEC	PART NUMBER
84	27	5330-01-185-8061	11083	7G2830
84	28	5315-00-598-6435	96906	MS171646
84	29	5340-01-178-3765	11083	3S8066
84	30	5340-01-155-5275	11083-	4H5440
84	31	5330-0r-433-3790	110832	357781
84	32	4730-01-159-7840	11083	8S9130
84	33	433o-01-066-7713	11083	8S9129
84	34	5330-00-141-2476	75165	920
84	35	5365-00-423-8098	11083	L827
84	36	5330-01-021-9880	11083	2S8439
84	37	5365-01-186-7236	11083 -	8S3474
84	38	5340-00-346-2596	11083	L2072
84	39	4730-01-089-3828	110 83	1P3862
84	40	4730-00-969-6941	81343	4 070115C
84	41	5310-01-201-3670	11083	3D8093
84	42	4710-01-183-2246	11083	9S2749
84	43	5306-01-185-4517	11083	S1202
84	44	3110-01-188-1359	11383	8S3473
84	45	5330-00-813-3770	11083	5K2595
84	46	2520-01-182-7347	11083	9S2761
84	47	2520-01-155-0249	11083	7Sd158
84	48		11083	2K5977
84	49	5330-00-551-9118	11083	2H3088
84	50	5310-00-251-1488	11383	4S5824
84	51	5306-00-426-2870	11083	L1558
84	52	3110-00-100-0380	11083	2A4576
84	53	3110-00-101-0858	11083	1H420C3
84	54	3040-01-184-2123	11083	9S2745
84	55	2520-01-162-6581	11083	3K196
84	56		11083	8S3476
84	57	3020-01-181-2029	11083	3P8374
84	58	5330-01-186-5442	11083	5D9344
84	59	3110-01-186-0988	11083	8S3472
84	63	5365-01-094-2429	11083	5K4068
84	61	3110-01-186-7177	11083	8S9186
84	62	3320-01-180-6230	11083	3P8376
84	63	5330-00-869-6563	11083	5K11770
84	64	3040-01-182-6841	11083	8S3469
84	65	4820-01-187-1102	11083	7S8567
84	66	4823-01-184-1088	11083	3S9940
84	67		11083	7S8530
84	68	5360-00-597-8341	11083	7B3039
84	69	4730-01-183-3462	11083	5S907
84	70	5330-00-429-3542	11083	2S4078
84	71	5365-00-476-4985	11083	9S8010
85	1	3020-01-180-8547	11083	1P9618
85	2	2520-01-067-5620	11083	1P2662
85	3	2520-01-067-5619	11083	1P2636
85	4	5310-00-484-5739	11083	1B6161
85	5	5310-01-053-7474	11083	4H7859
85	6	2520-01-183-0020	11083	1P9647

CROSS-REFERENCE INDEXES

FIGURE AND ITEM NUMBER INDEX

FIG.	ITEM	STOCK NUMBER	CAGEC	PART NUMBER
85	7	5306-00-698-2150	11083	L2070
85	8	5313-00-514-6849	11083	3B4506
85	9	5306-00-240-1797	110L83	T573
85	10	5330-00-865-0404	11083	6F6673
85	11	5330-00-859-0396	11083	5H6734
85	12	5330-01-124-2451	99517	A180-119MILP2573 2
85	13		83259	12HP50NS
85	14		11083	1P9619
85	15	5315-00-898-1468	11083	4H5232
85	16	3040-01-180-7397	11083	1P9621
85	17	5365-01-094-2429	11083	5K4068
85	18	5365-01-156-8947	11083	1P9645
85	19	3110-01-097-8104	11083	7S8576
85	20	5365-01-094-2430	11083	1P9646
85	21	5330-00-599-2183	11083	1H8278
85	22	5306-00-260-4508	11083	S1594
85	23	5330-01-178-3355	11083	9H6079
85	24	2520-01-200-4383	11083	8S3497
85	25	5310-01-177-3839	11083	508471
85	26	5305-01-107-5161	11083	L2315
85	27		11083	1P9653
85	28	2520-01-183-0176	11083	1PS644
85	29		11083	1P9608
85	30	5307-01-185-3555	11083	5M1932
86	1	4820-01-148-8161	11083	3T688
86	2	5360-01-095-1834	11083	9M1986
86	3	5330-01-124-2451	99517	P180-119MILP2573 2
86	4		83259	12HP50NS
86	5	5310-00-020-0358	72962	21-NE-083
86	6	2520-01-059-7175	11083	2S6462
86	7	5330-00-593-1282	11083	8F8882
86	8	2910-00-740-3593	11083	9M9740
86	9	5330-00-869-6563	11083	5K1770
86	10	5330-00-941-3599	02697	2-244C1A7-7
86	11	2940-01-059-9296	11083	7S8700
86	12	2940-01-156-7277	11083	7S8699
86	13	5307-01-059-9293	11083	3S4398
86	14	5330-00-801-3354	25184	906-737-70
86	15	5365-00-411-4584	11083	9S4191
86	16	5306-00-424-0086	11083	7B3235
86	17	5365-00-490-4623	11083	9S4205
86	18	5330-00-930-9407	11083	7M8485
86	19	2940-01-181-0969	11083	2P2042
87	1		11083	9J1008
87	2	5305-00-115-9526	96906	MS18154-58
87	3	5310-00-080-6004	96906	MS27183-14
87	4		30780	16-12CBTXS
87	5	4720-01-180-2885	70434	12 R2X-16FJS-126 .00

CROSS-REFERENCE INDEXES

FIGURE AND ITEM NUMBER INDEX

FIG.	ITEM	STOCK NUMBER	CAGEC	PART NUMBER
87	6	4730-01-063-9801	11083	307951
87	7	5330-00-93-9407	11083	7M8485
87	8	4720-01-179-6274	70434	16F-ltTN45-16SF3 0-61.50
87	9	5330-00-913-6144	11083	4J520
87	10	5330-00-948-6482	11083	3K360
87	11	4730-00-917-4794	11383	307948
87	12	5306-00-637-4956	11083	51588
87	13	5310-00-117-4788	11083	5M2894
87	14	4720-01-181-0105	70434	12 R2X-12SF6016F JS-150.00
87	15	5330-01-017-6535	81349	M83248/2-214
87	16	5310-00-251-0088	15564	137 7A
87	17	4720-00-017-0865	11083	3G7334
87	18	4730-00-908-3193	96906	MS35842-12
87	19	4710-01-181-1054	11083	3G7335
87	20	5330-00-948-4063	11083	4J522
87	21	5340-01-181-0881	11083	7J6422
87	22	5306-00-263-7301	11083	L1351
87	23	4710-01-179-2847	11083	3G7333
87	24	4720-01-178-8832	11083	8M5299
87	25	4710-01-179-6592	11083	6G6591
87	26	720-01-199-3077	11383	3G1895
87	27	4730-01-169-5833	11083	307943
87	28	4730-00-935-5355	11083	307945
87	29	4730-00-117-3958	11083	8M505
87	30	4720-01-184-8489	70434	6F-8TNS90-8FJS-9 0.00
87	31	4720-01-183-2301	70434	16F-16TNSS0-16SF 90-72.03
87	32	4730-01-179-5491	11083	5P5055
87	33	5310-01-097-8955	11083	5P8244
87	34	5305-00-071-2055	96906	MS90728-89
88	1	2520-01-068-9683	11083	6K4599
88	2	4730-01-068-7089	11083	3K986
88	3		11083	6K4598
88	4	2520-01-195-6822	77873	2A-23257-1
88	5	5310-00-347-4123	11083	1B4205
88	6	5305-00-402-3301	11083	2H886
88	7	5306-00-281-5597	11083	T840
88	8	2520-00-966-2070	77873	114-7207A
88	9	5305-00-719-5238	96906	MS90727-115
88	10		11383	3GI466
88	11	2520-01-182-3632	77873	2A-23258-1
88	12	5306-00-272-4223	11083	6F7030
88	13	2520-00-962-1115	77873	114-5127
88	14	5305-01-183-8727	11083	4L1507
88	15	2520-01-182-0963	11083	3G1467
88	16	4730-00-050-4208	96906	MS15003-1
88	17	2520-01-186-0961	77873	6-5076
88	18	2520-00-530-1581	77873	803J

CROSS-REFERENCE INDEXES

FIGURE AND ITEM NUMBER INDEX

FIG.	ITEM	STOCK NUMBER	CAGEC	PART NUMBER
88	19	5310-00-432-4105	77873	196J
88	20	5330-00-530-3606	77873	6X27
88	21	2520-01-186-0965	77873	114-5122A
89	1		11083	8D3040
89	2	2520-01-184-9823	11083	4V4714
89	3	5315-01-053-3842	11083	1K8059
89	4	5330-00-756-8795	11383	5H3252
89	5	2520-01-181-3730	11083	1V1392
89	6	2520-01-069-0911	25472	133-418
89	7	5306-00-275-5012	11083	S1566
89	8	2520-00-309-8871	11083	8K6284
89	9	5310-00-139-7030	11083	4C3704
89	10	5306-00-268-6005	11083	58841
89	11	5365-01-100-8867	36540	845621
89	12	5330-00-930-9407	11083	7M8485
89	13	5365-01-100-8868	36540	7674021
89	14	2520-00-113-5509	11083	4H6112
90	1	5306-01-060-4404	11083	8C3883
90	2	5330-01-236-9074	11083	398135
90	3	5330-01-234-7611	11083	396416
90	4	2590-01-230-3837	11083	398138
90	5		11083	382664
90	6	3120-01-234-9494	11083	396424
90	7	4730-00-050-4203	96906	MS15001-1
90	8	3040-01-230-3836	11083	395364
90	9	2530-01-230-1912	11083	396412
90	10	3340-01-229-9760	11083	395362
90	11	5315-01-235-2244	11083	395363
90	12	5330-00-322-6397	81349	M83248/1-125
90	13		30568	396413
90	14	5305-00-071-2074	96906	MS90728-118
90	15	4730-00-050-4208	96906	MS150d3-1
90	16	5306-01-234-2540	11083	382605
90	17	5305-00-071-2069	96906	MS90728-113
90	18	5365-01-266-4726	11083	382766
90	19		08162	HM88610
90	20	3110-01-152-2400	78640	81902
90	21	5310-01-263-2788	11083	91133
90	22	5330-01-154-9311	80201	75-531835
90	23	5365-01-234-6431	11083	382756
90	24	2530-01-229-9054	11083	38268
90	25	5365-01-234-3828	11083	382767
90	26	5340-01-230-6573	11083	39382
90	27	5306-01-194-4974	96906	MS90728-111L
90	28	3110-01-024-4901	60038	399AL395LL
90	29	3040-01-192-8228	11083	348569
90	30	3110-00-100-0305	08162	394A
90	31	5306-01-194-7041	11083	348561
90	32		11083	347194
90	33	3110-00-171-2489	60038	LM102910
90	34	3110-00-187-5730	60038	LM102949

CROSS-REFERENCE INDEXES

FIGURE AND ITEM NUMBER INDEX

FIG.	ITEM	STOCK NUMBER	CAGEC	PART NUMBER
90	35	5310-01-194-4630	11083	89648
90	36	5310-00-247-4264	60038	TW-109
90	37	5310-00-251-4541	60038	TN09
90	38	5330-01-202-3442	11083	369755
90	39	5340-01-192-2903	11083	348566
90	40	5306-01-112-4340	96906	MS90728-58L
91	1	2530-01-229-9033	11083	382628
91	2		11083	5J7012
91	3		11083	5J7011
91	4	4320-01-230-6652	11083	396596
91	5	2530-01-230-3921	11083	382634
91	6	5365-01-047-0826	11083	4J9224
91	7	5330-00-580-1216	11083	2H3931
91	8	2530-01-229-9031	11083	382633
91	9	5330-01-098-9988	11083	5J3616
91	10	5330-01-113-1318	73680	17159-1109
91	11	5330-01-236-0471	11083	346124
91	12	2530-01-229-9015	11083	382630
91	13	3120-01-234-9494	11083	396424
91	14		11083	382631
91	15	5330-01-234-7611	11083	396416
91	16	5330-01-236-0628	11083	396414
91	17		30568	396413
91	18	5330-01-236-0508	11083	398134
91	19	5306-01-060-4404	11083	8D3883
91	20	2530-01-230-1963	11083	382616
91	21	2510-01-229-9708	11083	396425
91	22	5305-00-938-1539	96906	MS90728-187
91	23	5310-00-838-1702	96906	MS35691-57
91	24	2530-01-229-9026	11083	382615
91	25	5305-01-235-9663	11083	384651
91	26	5310-00-809-8533	96906	MS27183-23
91	27	5305-00-947-4353	96906	MS90728-190
91	28	4730-00-050-4203	96906	MS150C1-1
92	1	5305-00-068-0508	96906	MS90728-6
92	2	2520-01-182-7367	11083	7J5285
92	3	5310-00-823-8804	96906	MS27183-9
92	4	5310-00-088-1251	96906	MS51922-1
92	5	2590-01-229-9710	11083	5R5873
92	6	5360-01-186-5755	11083	8M4295
92	7	5365-01-188-5184	12177	071101074
92	8	5305-00-489-0743	96906	MS51849-96
92	9	5310-00-209-0786	96906	MS35335-33
92	10	5340-01-232-3560	11083	5R5872
92	11		11083	5R5829
92	12	5340-01-234-2878	11083	348685
92	13		11083	348563
92	14	5310-00-823-8803	96906	MS27183-21
92	15	5305-00-724-7265	96906	MS90728-175
92	16	2590-01-229-9046	11083	6S4869
92	17	5365-01-234-2649	11083	5R5831

CROSS-REFERENCE INDEXES

FIGURE AND ITEM NUMBER INDEX

FIG.	ITEM	STOCK NUMBER	CAGEC	PART NUMBER
92	18	5310-00-809-5997	96906	MS271183-17
92	19	5305-00-071-2067	96906	MS90728-111
92	20	5305-00-947-4353	96906	MS90728-190
92	21	5310-00-809-8533	96906	MS27183-23
92	22	2590-01-229-9709	11083	5R5832
92	23	5305-00-724-7225	96906	MS90728-167
92	24	5310-00-915-4891	96906	MS51967-21
92	25	2540-01-229-9019	11083	5R5830
92	26	5315-01-059-9342	11083	588407
92	27	5355-01-059-9572	11083	40506
93	1		11083	802800
93	2	5310-00-972-0479	11083	1F7958
93	3	2520-01-053-7442	11083	2K537
93	4		81348	QQW461-52
93	5	5306-01-053-7524	11083	5K8245
93	6	2520-01-173-4226	11083	5V1277
93	7		11083	1D4613
93	8	5310-00-809-8533	96906	MS27183-23
93	9	5305-00-947-4355	96906	MS90728-192
93	10		11083	802651
93	11		11083	8L2772
93	12		11083	8C2674
93	13		96906	MS90728-1171
93	14	2520-01-180-1100	11083	1V5724
93	15	5310-01-103-3717	11083	3V5893
93	16	3020-01-166-6303	11083	8V3134
93	17		11083	1V5374
93	18	5315-01-060-3748	11083	306509
93	19	2520-01-298-8669	11083	5V2758
93	20		11083	5V2759
93	21	5310-00-431-7239	11083	2M849
93	22	5306-00-426-3397	11083	1D4566
93	23	5310-01-053-8219	11083	7K9048
93	24	3020-01-166-9363	11083	8V3135
93	25	2520-01-165-6128	11083	5V1274
93	26	3110-00-144-9793	11083	300061
93	27	3110-00-144-9455	11083	300060
93	28	5365-01-298-9740	11083	8D2653
93	29	2520-00-930-9902	11083	3K1852
93	30	5310-00-045-5001	96906	MS35340-50
93	31	5306-00-261-1153	11083	0S1615
93	32	5305-00-724-7221	96906	MS90728-163
93	33	5340-00-237-7165	95760	WW6
93	34	5315-01-053-3842	11083	1K8059
93	35	3040-01-180-3053	11083	IV9822
93	36	3110-00-101-0986	11083	2K5103
93	37	3110-00-101-1791	11083	1J2860Z
93	38		11083	4H6523
93	39	5365-01-053-7617	11083	2K5106
93	40	5306-00-423-8194	11083	1A2029
93	41	5310-00-514-6849	11083	384506

CROSS-REFERENCE INDEXES

FIGURE AND ITEM NUMBER INDEX

FIG.	ITEM	STOCK NUMBER	CAGEC	PART NUMBER
93	42	2520-01-053-7496	11083	4K9598
93	43	5330-00-139-0073	11083	2K5i09
93	44	5330-00-813-3770	11083	5K2595
93	45	5310-01-053-7474	11083	4H7859
93	46	5310-00-484-5739	11083	186161
93	47	3110-00-227-3729	11083	2D9454
93	48	3110-00-227-4666	11083	2C9455
93	49	5305-00-724-7222	96906	MS90728-164
93	50	2520-01-183-4752	11083	IV1079
93	51	3110-00-100-3611	11083	2K5097
93	52	3110-00-100-0589	11083	1H5338
93	53	5365-01-035-0140	11083	2K535
93	54		11083	4K7502
93	55	5310-01-053-7475	11083	4K2287
93	56	2520-01-068-7069	11083	5H6371
93	57	5315-01-053-8233	11083	8K6630
93	58	3020-01-181-3793	11083	2V2006
94	1		11083	9K7185
94	2	4730-00-193-0869	19422	BM11352-77
94	3	4730-00-035-8036	11083	7J8611
94	4	4730-00-251-8552	01276	202113-4-6S
94	5	5305-00-802-2764	96906	MS90728-55
94	6	5310-00-637-9541	96906	MS35338-46
94	7	5340-01-181-0884	1i083	2H1743
94	8	4720-01-260-8300	32166	3G2140
94	9	2530-00-028-9974	06853	284388
94	10	2533-00-713-5633	11083	205986
94	11	5310-01-058-9109	11083	4J8528
94	12	5310-00-999-8284	11083	5D1246
94	13	5310-01-660-1819	96906	MS35333-4E
94	14	5333-01-053-7021	16764	1894642
94	15	5330-01-053-2907	16764	1894643
94	16	4820-01-021-8957	11083	7C9949
94	17	4820-00-484-3538	11083	9D1289
94	18	5360-00-977-0780	06853	235729
94	19	5330-00-859-0397	11083	8F3469
94	20	4730-03-812-7999	11083	321268
94	21	4710-01-261-1133	11083	2T0180
94	22	5325-01-105-9454	70485	2570
94	23	5315-01-059-9347	11383	BD3372
94	24	5310-00-362-8168	11083	484277
94	25	5360-00-931-8004	11083	5M9708
94	26	5315-01-184-7793	11083	2H3862
94	27	5305-01-180-8693	11083	223097
94	28	5310-00-851-2682	96906	MS35691-17
94	29	2590-01-261-5112	32166	30622
94	30	2540-01-261-4067	32166	30624
95	1	2520-01-261-5041	11083	8D3050
95	2	4310-01-261-3984	11083	8D2566
95	3	5360-01-299-3391	11083	8D2583
95	4	4310-01-261-4060	11083	8D2548

CROSS-REFERENCE INDEXES

FIGURE AND ITEM NUMBER INDEX				
FIG.	ITEM	STOCK NUMBER	CAGEC	PART NUMBER
95	5	5330-01-264-1090	11083	8D2906
95	6		11083	8D2907
95	7	4310-01-261-4023	11083	8D2508
95	8	3120-01-263-8903	11083	802884
95	9	5310-01-263-2209	11083	8L2484
95	10	5365-01-263-4080	11083	304363
95	11	5330-00-601-3354	25184	906-737-70
95	12	4730-01-261-5366	11083	306817
95	13	4720-01-260-9171	9D350	FA5205GGGC220
95	14	4730-01-234-5976	11383	2L3331
95	15	2520-01-261-0235	11083	802551
95	16	5315-01-266-5094	11083	8C2547
95	17	5340-01-102-r941	99953	338248
95	18	5306-00-008-5976	11083	2S0635
95	19	5305-01-140-9118	96906	MS0728-S
95	20	2520-01-224-2902	11083	5P6628
95	21	5305-01-268-5552	11083	802571
95	22	2520-01-261-2617	11083	8D2644
95	23	53f)6-01-266-9334	11083	4S8964
95	24	5310-00-62S-9613	19207	6299613
95	25	2520-01-261-1716	11083	8D2643
95	26	3120-01-263-8902	11083	8r2593
95	27	5340-00-248-6456	11083	0L0364
96	1	2530-01-183-4445	11083	3V4058
96	2		11083	1V1687
96	3	5307-01-185-5919	11083	3V4045
96	4	3110-00-100-0612	11083	5P2526
96	5	3110-00-100-3651	11083	2K5065
96	6	5330-00-714-2330	11083	9F1399
96	7	5330-01-029-2388	11083	5K1068
96	8	2530-00-929-6405	11083	5K1078
96	9	5330-00-122-0555	11083	5K1075
96	10	2520-01-053-8216	11083	7K17433
96	11	3120-01-053-7435	11083	2K5073
96	12		11083	7K7436
96	13	2530-01-053-7437	11083	2K5127
96	14	5340-01-053-3841	11083	L796
96	15	5305-00-115-9526	96906	MS18154-58
96	16	3110-00-516-5482	11083	2K5069
96	17	3110-00-227-2286	11083	2K5066
96	18	3020-01-055-1725	11083	3K7023
96	19	3110-00-896-6819	11083	4M3915
96	20	5310-01-053-8209	11083	7K1840
96	21	5310-01-053-8208	11083	7K1839
96	22	5330-00-122-0559	11083	6K0359
96	23	2815-01-068-9794	11083	IY2281
96	24	5330-00-859-0397	11083	8F3469
96	25	5310-00-246-0266	11083	488407
96	26	2815-01-031-3141	36540	720-Z9AQ
96	27	5310-00-045-5001	96906	MS35340-50
96	28	5305-00-724-7221	96906	MS90728-163

CROSS-REFERENCE INDEXES

FIGURE AND ITEM NUMBER INDEX				
FIG.	ITEM	STOCK NUMBER	CAGEC	PART NUMBER
96	29	3040-01-183-4613	11083	2V6220
96	30	2640-00-269-7448	97907	56271
96	31		11083	5K5933
96	32	2530-10-53-7431	11083	2D654
96	33		11083	5K5934
96	34	5305-00-071-2069	96906	MS90728-113
96	35	5310-00-584-5272	96906	MS35338-4E
96	36	5365-01-026-9555	11083	9S4181
96	37	5330-00-930-9407	11083	7M8485
96	38	533D-00-889-5989	11083	6K356
96	39		11083	287557
96	40	5315-00-246-8066	11038	2L3650
96	41	4710-01-182-4593	11083	8K5133
96	42	5310-01-053-7525	11083	5K8247
96	43	5310-01-067-5536	11083	8K6019
96	44	3020-01-067-5537	11083	8K6283
96	45	5365-01-068-7102	11083	8K6464
96	46		81348	QQ461-22
96	47	5306-01-053-7524	11083	5K8245
96	48	3020-01-067-5528	11083	3K7021
97	1	5305-00-821-3869	96906	MS90728-65
97	2	5310-00-732-0558	96906	MS51967-8
97	3	5310-00-637-9541	96906	MS35338-46
97	4	5305-00-068-0510	96906	MS90728-60
97	5	2510-01-182-3516	11083	3K28
97	6	5315-00-922-5663	11083	1M4983
97	7	5310-90-362-8168	11083	4B4277
97	8	5310-00-880-7744	96906	MS51967-5
97	9	2530-01-185-6098	11083	3G8271
97	10		43790	SP5334-PP-DP-AS
97	11		30568	5334
97	12		30568	SP5
97	13	5305-00-071-2512	96906	MS90728-15
97	14		30568	E(P)
97	15	5340-01-258-6107	43790	SP538I-PP-DP-AS
97	16		30568	5381
97	17		30568	SP5
97	18	5305-00-071-2512	96906	MS90728-15
97	19		30568	E(P)
97	20	2530-01-185-6099	11083	3G8272
97	21	5340-01-259-9615	43790	SP4266-PP-DP-AS
97	22		30568	4266
97	23		30568	SP4
97	24	5305-00-071-2510	96906	MS90728-13
97	25		3D568	E(P)
97	26	5315-00-839-5822	96906	MS24665-353
97	27	5315-00-438-5089	L1383	4KI540
97	28	5310-00-209-1869	41226	4347
97	29	5305-00-071-2505	96906	MS90728-7
97	30	5310-00-042-6376	31159	JM56
98	1	2530-01-069-0860	83187	419-186-1

CROSS-REFERENCE INDEXES

FIGURE AND ITEM NUMBER INDEX				
FIG.	ITEM	STOCK NUMBER	CAGEC	PART NUMBER
98	1	2530-01-069-0861	83187	419-186-2
98	2		97153	32-366
9B	3		25472	68-904
98	4		97153	32-367
98	5		97153	84-35
98	6		97153	43-1140
98	7	5315-01-086-3938	60250	20-237
98	8	2530-01-080-7414	97153	74-548
98	9	5310-00-080-6004	96906	MS27183-14
98	10	5305-01-202-6852	11083	3H5842
98	11	2530-01-133-3815	11083	2V9135
98	12	5305-00-472-5325	11083	302094
98	13	5310-00-139-7030	11083	4D3704
99	1	4720-01-200-2194	11083	3G2417
99	2	4730-00-877-8997	96906	MS51504A4-4
99	3	4730-00-406-6754	15434	S-901
99	4	4720-01-182-4424	70434	4GA68-2UMP-34.00
99	5	4710-01-180-7568	11083	2T174
99	6		30780	8BTXS
99	7	4730-01-063-1744	11083	308144
99	8	4730-00-804-7944	96906	MS24402-8
99	9	4710-01-180-1125	11083	2T182
99	10		11083	2N3378
99	11	4730-00-580-7417	01276	2081-8-4S
99	12	5306-00-226-4825	96906	MS90728-32
99	13	5310-00-432-4064	11083	9MI974
99	14	5310-00-804-4806	23040	33797536
99	15	4730-00-460-6725	89926	70920416
99	16	4730-00-089-2515	21450	444618
99	17	4730-00-289-0382	11083	7D5363
99	18	4730-01-051-8745	11083	6K9194
99	19	4730-01-062-7174	11083	6S2289
99	20	4820-00-887-5531	06853	2286673
99	21	5310-01-194-7070	77122	RZ001464
99	22	4730-00-647-3207	11083	2N1287
99	23	4730-00-540-1525	11083	8S4950
99	24	4710-01-180-8583	11083	2T0258
99	25	5325-01-190-4154	11083	5P6419
99	26	4710-01-180-7565	11083	2TI78
99	27	4730-00-460-2459	96906	MS24411-8
99	28	4710-01-180-7566	11083	2T0177
99	29	4710-01-180-7567	11083	2T0176
99	30	4710-01-180-7569	11083	2T175
99	31		96906	MS24401-6
99	32	4710-01-182-1880	11083	3G1943
99	33	5325-01-088-7468	91265	3134
99	34	4730-00-555-1764	96906	MS51504-A8
99	35	4730-00-125-7979	93061	2224P-6
99	36	4730-00-995-1570	96906	MS51508A8
99	37	4730-00-087-4811	53711	1756274
99	38	5310-01-051-2360	11083	5P537

CROSS-REFERENCE INDEXES

FIGURE AND ITEM NUMBER INDEX				
FIG.	ITEM	STOCK NUMBER	CAGEC	PART NUMBER
99	39	5305-00-068-7837	96906	MS90728-5
99	40		30780	6S8TXS
99	41	2530-00-399-6407	06853	223578
99	42	4730-00-883-0643	96906	MS51507A6
99	43	5310-00-186-9550	11083	2P1279
99	44	5310-00-251-0088	15564	137 7A
99	45	5310-00-117-4788	11083	5M2894
99	46	5340-01-064-3819	11083	9M8406
99	47	5340-01-184-3590	11083	406988
99	48	5306-00-263-7301	11083	L1351
99	49	4730-00-726-1103	22331	5404-6-4
99	50	4730-00-835-3003	96906	MS51504A6-6
99	51	4713-01-118-6067	11083	2T0181
100	1	4820-01-176-9522	06853	289398
100	2	2510-01-063-0780	11083	6C9766
100	3	3120-00-288-2807	06853	230906
100	4	5315-00-276-3696	11083	789323
100	5	2530-01-063-0763	06853	233034
100	6	5315-00-839-2326	11083	3B4607
100	7	5340-01-192-8353	06853	292647
100	8	5315-00-865-4856	06853	238474
100	9	5306-00-226-4829	96936	MS90728-36
100	10	5310-00-407-9566	96906	MS35338-45
100	11	4820-00-808-3669	95879	G-131000
100	12	5330-00-224-9309	36853	24557.)
100	13	3120-01-178-7442	06853	292646
100	14	5315-01-063-0738	11083	3e4609
100	15	2530-01-178-6575	3b853	289399
100	16	3110-01-178-1621	06853	244926
100	17	5310-01-133-7216	06853	230250
100	18	5305-01-063-0779	11083	609636
103	19	2530-00-775-5723	06853	236982
101	20	5365-01-180-6477	06853	290575
101	1	2530-01-127-2348	06853	282840
101	2	2530-00-225-0715	06853	276676
101	3	5340-00-931-4527	11083	51768
101	4	5365-01-085-4278	06853	239634
101	5	5310-00-121-8217	06853	239713
101	6	5306-01-112-4341	96906	MS90728-5L
101	7	2530-00-980-2384	36853	239668
101	8	5330-00-224-9309	06853	245570
101	9	2530-00-980-2376	06853	229502
101	10	4820-00-980-2379	06853	239979
101	11		19315	240960
101	12	5330-00-855-8054	11083	4C2297
101	13		19315	239627
101	14	5330-00-855-8047	11083	5M2057
101	15		04692	244586
101	16		19315	239737
101	17		19315	239615
101	18		19315	239708

CROSS-REFERENCE INDEXES

FIGURE AND ITEM NUMBER INDEX

FIG.	ITEM	STOCK NUMBER	CAGEC	PART NUMBER
101	19	5305-01-063-0818	11083	5C8412
101	20	5365-00-804-2782	97464	3000-162
101	21	5360-00-629-2560	06853	235829
101	22	5330-00-085-3494	06853	239643
102	1	2530-01-180-3006	06853	282574
102	2	5330-00-484-1816	06853	240480
102	3	5330-01-068-6073	11083	4K2039
102	4	4730-01-132-7053	06853	283975
102	5	5315-01-069-0602	06853	238379
102	6	5355-01-028-8788	06853	240302
102	6	5355-01-181-8119	06853	246801
103	1	4820-00-728-7467	06853	278614
103	2	5306-00-404-1409	11083	4M5281
103	3	5310-00-167-0835	80252	K354080
103	4	4820-01-157-3619	06853	243589
103	5	5330-00-929-3499	11083	3D4245
103	6	4820-00-114-3168	06853	237497
103	7	4820-01-085-1836	06853	239949
104	1	2530-00-028-9979	06853	281053
104	2	5330-00-859-0397	11083	8F3469
104	3	5360-01-114-9197	06853	241205
104	4	2540-01-161-5140	06853	249534
104	5	5330-00-952-8306	11083	8F7219
104	6	5330-00-310-6575	11083	6F6672
105	1	2530-01-053-8089	06853	284368
105	2		09505	120-08
105	3	4820-00-866-9309	06853	227788
105	4	4730-01-103-6840	11083	332177
105	5		11083	2N3378
105	6	4710-01-181-6789	11083	3G1982
105	7	473D-01-182-6782	11083	5P9431
105	8	4710-01-180-7564	11083	3GI983
105	9	4730-00-331-4279	96906	MS5150346-6
105	10	4730-00-489-2492	96906	MS51 504A5
105	11	4720-01-186-0795	70434	6GAB8-8FJS-140.0
105	12	4730-00-684-6920	96906	MS24394J8
105	13		30783	8WLNS
105	14	4720-01-187-6912	70434	66A8B-8FJS-6FJS-1625
105	15	5340-01-178-9271	11083	6K6355
105	16	5313-00-117-4788	11083	5M2894
105	17	5306-00-260-4508	11083	S1594
105	18	2920-01-058-9099	11083	352093
105	19	5305-00-115-9526	96906	MS18154-58
105	20	5325-01-105-9454	70485	2570
105	21	4720-01-186-3546	70434	6GABB-8FJS-119.0
105	22	5340-01-051-2311	11083	3S8664
105	23	4720-01-186-0794	70434	64A8B-8FJS-6FJS-125.00

CROSS-REFERENCE INDEXES

FIGURE AND ITEM NUMBER INDEX				
FIG.	ITEM	STOCK NUMBER	CAGEC	PART NUMBER
105	24	4720-01-185-9470	53234	246P8-PM6-JS8-41 .50
105	25	472D-01-186-0796	70434	4HR-6FJS-5FJS-70 .50
105	26	5325-01-186-3522	11083	5P6460
105	27	5340-01-181-0884	11083	2HI743
105	28	5306-00-637-4956	11083	S1588
105	29	5310-01-113-4047	11083	3K6060
105	30		58553	8J2969
105	31	2510-01-180-0998	11083	3G1985
105	32	5306-01-186-1155	11083	5P6455
105	33	5340-01-223-9706	11083	3G1984
105	34	4730-00-555-1764	96906	MS51504-A8
105	35		11083	389071
105	36	4730-00-469-7797	93061	2225P-6
105	37	4730-00-193-0869	19422	BM11352-77
105	38	4820-00-595-2761	06853	285835
106	1	5340-01-186-7200	11083	8K5443
106	2	4730-01-069-0769	11083	5K9242
106	3	4710-01-181-1055	11083	3G119S
106	4	4730-01-340-2345	63477	FC-2237
106	5	5330-01-066-9254	11083	4F9325
106	6	4730-01-059-9435	11083	5K9243
106	7	5310-01-098-0624	11083	5P8245
106	8	5306-00-424-0086	11083	7B3235
106	9	2530-01-180-1043	11083	3V3277
106	10	5306-00-426-2934	11083	S1621
106	11	4710-01-181-1057	11083	3G120
106	12	5999-00-363-6243	11083	282404
106	13	5310-00-432-4064	11083	9M1974
106	14	4710-01-181-1056	11083	3Gi118
106	15	2530-01-179-9938	11083	3V3278
106	16	5340-00-426-4793	11083	8M2770
106	17	2530-00-860-0373	11083	1H7459
106	18	4720-01-184-0427	11083	9K8141
106	19	4730-00-647-3207	11083	2N1287
106	20	2590-01-026-9532	04937	0020328-01
106	21	5306-00-226-4827	11083	51618
106	22	5310-00-274-8879	88044	AN363-518
106	23	4720-01-186-3551	70434	6GA8B-8FJS-37.50
106	24	4730-00-441-8700	96906	MS5150038-4
106	25	2530-01-261-4028	11083	5R7352
106	26	2530-01-182-7342	24223	AE-50060
106	27	2530-01-187-2109	94988	A-63-366
106	28	2530-01-182-6873	24223	AC-76392
106	29	5310-00-080-6004	96906	MS27183-14
106	30	5305-01-010-2362	96906	MS18154-59
106	31	4730-00-231-5605	11083	366552
106	32	4820-01-182-9159	92865	X-1336-50
106	33	4720-01-200-2193	70434	3R1-4UMIB-4F1B-6 4.00

CROSS-REFERENCE INDEXES

FIGURE AND ITEM NUMBER INDEX				
FIG.	ITEM	STOCK NUMBER	CAGEC	PART NUMBER
106	34	5305-00-115-9526	96906	MS18154-58
106	35	4710-01-181-1058	11083	3G1987
106	36	5306-00-226-4825	96906	MS90728-32
106	37	4730-01-182-3451	79470	112-107)5
106	38	5306-00-814-8967	11083	2H3755
107	1	4730-00-231-5605	11083	3B6552
107	2	4820-01-181-0921	06853	284060
107	3	4730-00-877-8997	96906	MS51504A4-4
107	4	4720-01-182-4424	70434	4GABB-2UMB-3490)C
107	5	4720-01-183-2302	70434	4GABB-6FJS-215.0 0
107	6	4730-00-812-7999	96906	MS51504-A6
107	7	5340-01-064-3819	11083	9M8406
107	8	5310-00-117-4788	11083	5M2894
107	9	5305-00-115-9526	96906	MS18154-58
107	10	2920-01-058-9099	11083	3S2093
107	11	5325-01-105-9454	70485	2570
107	12		96906	MS24401-6
107	13	4720-01-183-2303	70434	4GABB-6FJS-4FJS- 66.00
107	14	5310-00-251-0088	15564	137 7A
108	1	2530-01-182-4450	11083	8P7316
108	2	5310-00-514-6849	11083	3B4506
108	3	5306-00-263-7301	11083	L1351
108	4	5305-01-107-5161	11083	L2315
108	5	5310-00-251-1488	11083	4S5824
108	6	2530-01-180-1076	06853	310244
108	7	2530-01-183-2378	11083	9S5274
108	8	5306-00-874-4001	11083	6HI717
108	9	5310-00-584-5272	96906	MS35338-48
108	10	2530-01-180-0999	06853	3203350
108	11	2530-01-117-6542	14892	308743
108	12	2530-01-187-2108	06853	3203363
138	13		30612	4906602-3
138	14	5360-01-185-4051	06853	3203360
108	15		30612	4906603-8
108	16	5330-01-178-3355	11083	9H6079
108	17	2530-01-185-3916	11083	9S5229
108	18	3110-00-100-0302	11083	7h4566
108	19	5365-01-177-9919	11083	7S8613
108	20	2530-01-182-7602	11083	6P7172
108	21	2530-01-184-9978	12204	4034148
108	22	5310-00-167-0721	96936	MS35333-41
108	23	5306-00-814-8967	11083	2H3755
108	24	5310-00-045-5001	96906	MS35340-50
108	25	5310-00-045-1179	24617	145036
108	26	5315-00-891-0815	11083	3HI977
108	27	5315-00-839-5822	96906	MS24665-353
108	28	5340-00-044-1501	06853	Z39149
109	1	5340-00-071-3830	01276	5659-6
109	2	4730-01-063-9285	01276	5602-6-6S

CROSS-REFERENCE INDEXES

FIGURE AND ITEM NUMBER INDEX				
FIG.	ITEM	STOCK NUMBER	CAGEC	PART NUMBER
109	3	5340-00-071-3829	01276	5657-6
109	4	4730-00-939-5533	01276	5601-6-6S
109	5	5330-00-498-4556	11083	4J5351
109	6	5340-00-789-8412	01276	22021-6
109	7	5340-01-053-8024	11083	6D4246
109	8	4730-01-183-2280	11083	6L9781
109	9	4720-01-182-4426	70434	6GAB8-6FJS-259 CM
109	10	4720-01-184-9434	70434	6GABB-6MS-6BMJS-308CM
109	11	4720-01-182-4425	70434	6GABB-6MS-6BMJS-140CM
110	1	4730-00-406-6754	15434	S-901
110	2	4730-01-182-3451	79470	112-10795
110	3	4710-01-233-5061	30568	06026210
110	4	4730-03-014-2432	79470	130X4
110	5	4730-00-424-5871	79470	234X4
110	6	4820-01-182-9159	928b5	X-1336-50
110	7	4730-00-231-5605	11083	3B6552
113	8	4710-01-236-6713	30568	06026212
110	9	4730-00-014-2432	79470	100X4
110	10	4730-00-424-5871	79470	234X4
113	11	4730-00-340-2345	63477	F2237
110	12	2530-01-261-4021	11083	5R7351
110	13	5305-00-068-0510	96906	MS90728-60
110	14	5310-00732-0558	96906	MS51967-8
110	15	5310-00-637-9541	96906	MS35338-46
110	16	2530-00-563-8316	63477	F-2832
110	17	5333-00-999-8036	11383	5H37U3
110	18	4710-01-234-0094	30568	06026213
110	19	4730-00-014-2432	79470	100X4
110	20	4730-00-424-5871	79473	234X4
110	21	4710-01-233-5062	30568	06026211
110	22	4730-00-014-2432	79470	100X4
110	23	4730-00-424-5871	79470	234X4
110	24	5325-00-276-6040	96906	MS35489-S8
110	25	4730-01-069-0769	11083	5K9242
110	26	4820-00-006-0115	06853	229813
110	27	5305-01-066-7673	11083	4B1321
110	28	482D-00-925-0076	06853	245835
110	29	5330-00-832-8569	06853	242837
111	1	4710-01-184-7146	11083	9J1057
111	2		11083	2N3378
111	3	4730-00-924-7886	11083	5M6214
111	4	4730-01-029-0520	66295	20F-W/INNERSHOE
111	5		11083	5P742-23
111	6	4730-01-183-2276	11083	683252
111	7	4733-00-496-7511	11083	9S7720
111	8	4720-01-179-6271	11083	2P1842
111	9	4730-00-595-0385	81343	4-4 14023SC
111	10	5306-00-260-4513	11083	T320

CROSS-REFERENCE INDEXES

FIGURE AND ITEM NUMBER INDEX				
FIG.	ITEM	STOCK NUMBER	CAGEC	PART NUMBER
111	11	5310-00-655-9370	96906	MS35340-47
111	12	5330-01-061-8004	11083	6N9042
111	13	5306-01-186-1198	11083	7H697
111	14	5340-01-187-3498	11083	6N3712
111	15	5310-00-514-6849	11083	3B4506
111	16	5310-00-251-0088	15564	137 7A
111	17	5306-00-260-4508	11083	S1594
111	18	5306-00-426-2966	11083	T318
111	19	3020-01-182-1764	11083	9N773
111	20	2920-01-182-4564	11083	9N786
111	21	5365-00-794-2796	80756	RRT125
111	22	3110-01-182-4077	11083	1N8422
111	23	3020-01-180-1112	11083	IN8207
111	24	3040-01-242-7109	11083	IN8376
111	25		11083	1118377
111	26	5310-00-080-6004	96906	MS27183-14
111	27	5306-00-637-4956	11083	S1588
111	28	5330-01-024-3373	11083	9N1828
111	29	2510-01-183-2379	11i83	7N4268
111	30	3030-01-063-0863	11083	4N2745
111	31	3020-01-183-2586	11083	6N3711
111	32	4310-01-201-7423	06853	287378
112	D	3040-01-184-4631	11083	5R5744
112	1	5330-01-096-1104	11083	8M7065
112	2	4730-01-183-2295	06853	246692
112	3	5310-00-118-6420	11083	4L7318
112	4	5306-00-226-4826	96906	MS90728-33
112	5	5307-00-827-7251	11083	2F194
112	6	4730-00-194-9961	89926	3029930S
112	7	5310-00-188-7848	11083	184202
112	8	5306-00-226-4833	96906	MS90728-40
112	9	5310-01-159-8475	11083	1J6985
112	10	4310-00-609-7102	06853	281754
112	11	4820-01-080-7160	06853	246166
112	12	4310-01-082-2263	06853	229903
112	13	4820-00-509-9789	06853	236118
112	14	5365-00-601-9696	06853	238805
112	15	5330-00-531-3197	06853	236577
112	16	4730-00-044-4688	24975	60263
112	17	2530-01-179-9929	06853	287307
112	18	5306-00-087-7178	11083	IF5842
112	19	5340-00-922-3522	06853	240347
112	20	5365-01-053-8236	06853	247329
112	21	5306-00-263-7301	11083	L1351
112	22	5310-00-514-6849	11083	304506
112	23	5330-01-053-3872	06853	2S424a
112	24	4310-01-192-8236	06853	276096
112	25	3120-00-755-7097	36853	240580
112	26	4730-00-924-7886	11083	5M6214
112	27	5306-00-226-4825	96906	MS90728-32
112	28	3120-00-832-8568	06853	240581

CROSS-REFERENCE INDEXES

FIGURE AND ITEM NUMBER INDEX				
FIG.	ITEM	STOCK NUMBER	CAGEC	PART NUMBER
112	29	4310-01-181-0922	06853	211375
112	30	3110-00-554-3184	11083	14109
112	31	5330-01-097-8062	06853	241380
112	32	2530-01-213-7423	06853	230528
112	33	5330-00-890-2226	11083	2H5021
112	34	5315-00-298-1481	96906	MS24665-357
112	35	5310-00-227-7966	97907	8W202926
112	36	2530-00-875-8071	06853	229082
112	37	5306-00-834-8450	11083	9M5181
112	38	2815-00-423-8767	11383	2A5328
112	39	3110-01-195-5473	14892	28274
112	39	3120-00-085-1905	06853	282763
112	39	3120-01-300-6414	06840	282765
112	39	3120-01-300-6415	06840	282766
112	40	2805-00-832-8686	06853	240047
112	41	5315-00-059-2285	19207	592285
112	42	4310-01-083-1999	06853	289438
112	43	2530-01-081-3213	06853	292392
112	44		11083	IS9875
112	45	5306-00-260-4508	11083	S1594
112	46	4730-00-089-2515	21450	444618
113	1	5306-00-275-5012	11083	S1566
113	2	2520-01-069-0911	25472	133-418
113	3	3110-00-101-0688	11083	183933
113	4	5306-00-455-0463	11083	8S9092
113	5	5310-01-184-5974	11083	3G8856
113	6		11083	852951
113	7	3040-01-216-6984	11083	9J1591
113	8	3110-00-100-0338	11383	1B3934
113	9	4710-01-182-1765	11083	7J7053
113	10	5330-00-141-5069	11083	2H3935
113	11	5306-01-202-6850	11083	3G4052
113	12	3110-00-100-0589	11083	1H5338
113	13	3110-00-100-3611	11083	2K5097
113	14	5310-01-066-9165	11083	7J5367
113	15	5310-00-933-5940	60038	TW115
113	16	5330-01-203-2662	11083	8J8077
113	17	5340-01-182-4412	11083	7J5382
113	18	5310-00-432-4064	11083	9MI974
113	19	5306-00-226-4825	96906	MS90728-32
113	20	5310-01-103-9402	11083	6K9316
113	21	5310-00-419-1363	11083	2C115
113	22	253U-01-183-0453	20076	514580399
113	23	2640-00-555-2843	64441	W21666-2
113	24	2640-01-053-7310	11083	202507
113	25	5325-01-053-7311	11083	202508
113	26		11083	202509
113	27	2640-00-537-2251	64441	W21666-8
113	28	2520-01-051-5273	11083	6F3931
113	29	2530-01-053-9509	11083	7J5368
113	30	5310-01-203-0909	11083	8J5371

CROSS-REFERENCE INDEXES

FIGURE AND ITEM NUMBER INDEX

FIG.	ITEM	STOCK NUMBER	CAGEC	PART NUMBER
113	31	5306-00-226-4827	96906	MS90728-34
113	32	3110-01-181-6244	11083	7J5369
113	33	5330-00-161-1882	11083	3F1395
113	34	3:4I-01-182-4436	11083	7J5362
113	35	2530-00400-6506	73842	S2525C
113	36	4730-01-049-9768	11083	3K7757
113	37		20076	3K7757
113	38	2530-00-593-7164	73842	LR255TN
114	1	5315-00-018-7988	96906	MS24665-493
114	2	5365-01-186-9614	11083	8F3871
114	3	3805-01-185-8161	11083	5R5922
114	4	5310-01-186-7161	11083	308919
114	5	2590-01-186-9471	11083	595923
114	6		11083	5R5980
114	7		11083	5R5981
114	8	5310-00-117-4788	11083	5142894
114	9	5305-00-725-2317	96906	MS90728-64
114	10	5315-01-188-1865	11083	6V3538
114	11	5310-01-098-0624	11083	5P8245
114	12	5306-00-874-4001	11083	6H1717
114	13	3120-00-818-3524	71041	FB1216-10
114	14	5365-01-069-0840	11083	6F389d
114	15	5310-01-102-2477	11083	5P8248
114	16	3040-01-186-9555	11083	5R5893
114	17	5315-01-189-7673	11083	3H2606
114	18	2530-01-185-8160	11083	5R5911
114	19	5340-01-298-6000	11083	5R5901
114	20	3110-00-293-8665	43334	99511MILL7711
114	21	5340-01-186-6103	11083	5R5924
114	22	5365-01-186-9369	11083	5R5926
114	23	5310-01-186-8645	11083	5R5927
114	24	4730-00-251-7831	95879	1649-a
114	25	5315-01-190-4192	11083	1K6902
115	1	3040-01-298-8744	11083	5R6155
115	2	5305-01-306-0098	11083	463600
115	3	5340-01-298-8147	11083	5R6153
115	4	5310-00-823-8804	96906	MS27183-S
115	5	5305-00-068-0508	96906	MS90728-6
115	6	3040-01-298-8636	11083	5R6152
115	7	3110-01-305-0256	11083	6V3916
115	8	5365-00-804-9738	11083	6J7855
115	9	3920-01-299-6421	11083	5R6154
116	1		11083	399465
116	2	2610-00-204-3016	73842	199-214-7CO
116	3	2640-00-060-3550	53705	6300
116	4		53477	6100T
116	5	2610-00-726-7650	73842	STEELGUARETIRES
116	6	2530-01-192-3098	11083	904987
116	7	2610-01-194-7063	81348	GROUP 2A/18.00-2
116	8		11083	5/12PLY/EM/E-2 K9429

CROSS-REFERENCE INDEXES

FIGURE AND ITEM NUMBER INDEX

FIG.	ITEM	STOCK NUMBER	CAGEC	PART NUMBER
117	1	5365-01-180-8783	11083	7J5755
117	2	2510-01-181-1960	11083	9M7362
117	3	5305-01-185-8044	11083	7J5777
117	4	5310-00-922-8151	29930	367232R1
117	5	2530-01-989-9129	19207	11663384
117	6	2530-01-181-0205	11083	3G6120
117	7	5330-00-869-4226	11083	9M7432
117	8	5310-01-053-7526	11083	5K9764
117	9	5310-00-185-6463	96906	MS19068-061
117	10	3110-00-100-2369	43334	Z93L06
117	11	2520-01-180-2182	11083	3G6119
117	12	2530-01-183-2477	11083	9J6911
117	13	3110-00-930-6289	60380	JTT1211
117	14	5340-01-195-5701	11083	9J6785
117	15	5310-00-117-4788	11083	5M2894
117	16	5305-00-821-3869	96906	MS90728-65
117	17	5315-00-059-0217	96906	MS24665-624
117	18	5310-01-174-3571	11083	1AS294
117	19	5365-01-064-6702	11083	8S6215
117	20	2910-01-058-8075	11083	404064
117	21	5310-00-975-2075	96906	MS3569L-21
117	22	5307-01-177-9825	11083	2C1664
117	23	5306-01-182-8880	11083	1K2670
117	24	5305-01-183-8693	11083	223097
117	25	5310-01-113-4047	11083	3K6060
117	26	5306-01-110-1133	11083	5K9107
117	27	3040-01-183-2567	11083	9J7303
117	28	5315-01-186-3577	11083	7J5757
117	29	2530-01-182-2696	113)83	9J7304
117	30	5305-00-115-9526	96906	MS18154-56
117	31	5340-01-182-9266	11083	7J5617
118	1		11083	353938
118	2		11083	394690
119	1		11083	389833
119	2	3120-01-198-3394	11083	396448
119	3	5330-01-132-8264	11083	2H1495
120	1	5330-00-854-1603	11083	8F5340
120	2	3120-01-206-7445	11083	396447
120	3	4730-00-172-0034	11083	388488
120	4		11083	394693
120	5		11083	353938
121	1	2540-01-180-3007	11083	3G1464
121	2	2540-01-180-3008	11083	3G1571
121	3	3120-01-188-1200	11083	9J3742
121	4	3123-01-183-8785	11083	5TI246
121	5	3123-01-183-8786	11083	5T1245
121	6	5315-01-185-9528	11083	8J3431
121	7	4730-00-050-4207	96906	MS15001-4
121	8	4730-00-050-4208	96906	MS15003-1
121	9	5306-00-260-4508	11083	S1594
121	10	5310-01-177-0897	11083	8F6809

CROSS-REFERENCE INDEXES

FIGURE AND ITEM NUMBER INDEX

FIG.	ITEM	STOCK NUMBER	CAGEC	PART NUMBER
121	11	2540-01-182-2697	11083	8J3134
121	12	3040-01-182-2608	11083	9J3741
121	13	2540-01-183-0028	11083	7J6887
121	14	5310-00-431-7239	11083	2M849
121	15	5306-00-423-8117	11083	S1595
121	16	3040-01-182-3504	11083	8J7855
121	17	3040-01-304-8365	11083	8J1362
121	18	3040-01-182-1747	11083	7J9434
121	19	3040-01-182-3493	11083	7J6884
121	20	5310-00-218-8801	05335	9510236
121	20	5365-01-053-8345	11083	7J6871
121	20	5365-01-053-8346	11083	7J6873
121	21	5365-01-053-8347	11083	7J9396
121	21	5365-01-053-8348	11083	7J9397
121	21	5365-01-053-8349	11083	7J9398
121	22		11083	9J3740)
121	23	3120-01-182-4176	11083	7J6250
121	24	2590-01-182-3505	11083	9J3739
121	25	3040-01-304-8365	11083	8J1362
121	26	5315-01-182-2698	11083	8J5014
121	27	3120-01-188-1203	11083	8J1021
121	28	3120-01-193-2314	11083	7J9385
121	29	3120-01-188-1770	11083	8J1022
121	30	5310-01-179-2854	11083	7F8343
121	30	5365-00-165-9109	11083	583002
121	30	5365-01-176-1285	11083	9F9933
121	31	5310-01-185-2229	11083	7J6876
121	32	5310-00-519-6592	96906	MS21083N24
121	33	4730-00-172-0034	96906	MS15003-6
121	34		11083	7J6869
121	35	5365-01-186-1296	11083	7J6868
121	36	5306-00-424-0086	11083	7E3235
121	37	2540-01-182-1785	11083	8J3065
121	38	3040-01-183-7185	11083	7J6885
121	39	5315-01-182-2698	11083	9J1552
121	40		11083	287559
122	1	2590-01-168-0125	11083	3G2468
122	2		1L183	5R6019
122	3		11083	5R6018
123	1	5340-01-183-0031	11083	5R5763
123	2	5310-01-183-1237	11083	9S8752
123	3	5310-00-117-4788	11083	5M2894
123	4	4720-01-070-2484	96906	MS521331A215162
123	5	5306-00-260-4508	11083	S1594
124	1	4730-01-063-9285	01276	5602-6-6S
124	2	4730-00-939-5533	59875	5601-6-6S
124	3	5340-00-789-8412	01276	22021-6
124	4	5330-00-498-4556	09990	2-L15N7C9-90
124	5	5305-00-724-7218	96906	MS90728-158
124	6	5310-00-080-6004	96906	MS27183-14
124	7	4730-01-261-0182	11083	6M4016

CROSS-REFERENCE INDEXES

FIGURE AND ITEM NUMBER INDEX

FIG.	ITEM	STOCK NUMBER	CAGEC	PART NUMBER
124	8	534e-01-051-2311	11083	3S8664
124	9	5340-00-071-3834	01276	5657-12
124	10		30780	3/4X3/8PTR-S
124	11	4720-01-215-3225	73842	12MCS-12FJS-12MS -242CM
124	12	5340-01-013-1040	01276	5659-12
124	13	4730-00-925-4574	31276	5601-12-125
124	14	5330-00-251-4436	11083	3S9233
124	15	5365-00-789-8410	01276	22021-12
124	16	4730-01-192-4397	11383	04270
124	17	4730-01-261-3978	11083	1K6937
124	18	4720-01-192-3507	73842	12MCS-12FJS-12MS -292.00CM
124	19	4730-01-149-9946	01276	5602-12-12S
124	20	4720-01-261-1033	11083	5R6145
124	21	5330-01-017-6535	81349	M83248/2-214
124	22	4730-00-125-7930	63383	W 43-12-12
124	23	5305-00-638-892a	96906	MS90728-67
124	24	5305-00-846-5703	96936	MS90728-70
124	25	5340-00-071-3829	01276	5657-6
124	26	5340-00-071-3830	01276	5659-6
124	27	4730-00-278-3725	11083	046683
124	28	4730-01-261-5366	11083	306817
124	29	4730-01-260-8405	11083	5R6148
125	1	4710-01-184-2325	11083	5R5811
125	2	5330-00-290-8365	11083	6F4855
125	3	4820-01-200-2047	11383	4J5957
125	4	4820-01-199-4205	11083	6J1834
125	5	5330-01-017-6535	81349	M83248/2-214
125	6	5310-00-117-4788	11083	5M2894
125	7	5305-00-725-2317	96906	MS90728-64
125	8	4730-01-051-3134	11383	1P4576
125	9	4710-01-184-2324	11083	5R5812
125	10	4730-01-184-2332	11083	7J6142
125	11	5306-00-260-4508	11083	S1594
125	12	5310-00-637-9541	96906	MS35338-46
125	13	2540-01-182-2697	11083	8J3134
125	14	4720-01-186-9414	70434	12MCS-12SF90-90- 38CM
125	15	4720-01-185-6068	70434	12MCS-16SF90-12S F45-72CM
125	16	5306-00-637-4956	11083	S1588
125	17	5330-00-193-6144	11083	4J520
125	18	4730-01-051-5256	11083	1P4577
125	19	2533-01-184-7098	11083	5R5742
125	20	3040-01-185-9506	11083	8J2173
125	21	4710-01-184-2322	11083	5R5844
125	22	4710-01-184-2323	11083	5R5810
125	23	3805-01-185-2414	11083	9J6223
125	24	5365-01-053-2693	11083	1S1445
125	25	2530-01-053-2699	11083	7J5732

CROSS-REFERENCE INDEXES

FIGURE AND ITEM NUMBER INDEX

FIG.	ITEM	STOCK NUMBER	CAGEC	PART NUMBER
125	26	5365-01-180-8780	11083	7S2750
125	27	5306-00-426-2974	11083	T65
125	28	4720-01-185-6069	73842	12MCS-12SF90-270 -38CM
126	1	5306-00-423-9609	11083	585059
126	2	5306-01-066-4572	11083	7H3472
126	3		11083	5P6014-14C
126	4	4730-01-090-3237	11083	5P4456
126	5	4730-00-419-8863	30327	720FS05/16
126	6	5330-00-165-1980	81349	M83248/2-905
126	7	4820-01-182-9601	11083	1U0327
126	8	5310-00-375-0518	61510	CKE42A
126	9	5310-00-431-7237	11083	1D4718
126	10	4730-00-962-4579	11083	2KI90
126	11	5310-00-514-6849	11083	384506
126	12	5306-00-637-4956	11083	S1588
126	13	4710-01-182-3690	11083	3G0194
126	14	4710-01-182-0993	11083	3G3193
126	15	5330-01-124-2451	99517	A180-119MILP2573 2
126	16	5365-00-478-2920	11083	9S4183
126	17	4710-01-182-0991	11083	3GI457
126	18	4710-01-182-0994	11083	3GI458
126	19	4730-01-095-7717	11083	5P4425
126	20	5330-00-913-6144	11083	4J52J
126	21	5306-00-424-0086	11083	783235
126	22	5310-00-584-5272	96906	MS35338-4E
126	23	4730-00-089-3406	70434	245F-2
126	24	5330-00-914-5846	11083	4J524
126	25	4720-01-184-6835	70434	12MCS-12SF90-16S F22-270-23.5 0
126	26	4730-00-922-2308	92679	29569881
126	27	4710-01-182-0995	11083	3G0192
126	28	5333-01-017-6535	81349	M83248/2-214
126	29	5310-00-251-0088	15564	137 7A
126	30	5306-00-285-1368	11083	L1143
126	31	5305-00-821-3869	96906	MS90728-65
126	32	4710-01-183-2599	11083	3GO195
126	33	4720-01-183-2305	70434	12MCS-12SF-25.10
126	34	4710-01-183-2598	11083	7J6604
126	35	4720-01-183-2304	70434	12MCS-12SF-29*03
126	36	4710-01-182-4594	11083	7J6660
126	37	4710-01-182-0992	11083	3G1I87
127	1	3040-01-184-4631	11083	5R5744
127	2	3120-01-182-4176	11083	7J6250
127	3		11083	7J6251
127	4		11083	5R5967
127	5	5310-00-220-6743	11383	1A4168
127	6	5310-00-269-5903	11083	1K4699
127	7	4320-01-184-2104	11083	7J5517
127	8	3040-01-184-0536	11083	7J6136

CROSS-REFERENCE INDEXES

FIGURE AND ITEM NUMBER INDEX				
FIG.	ITEM	STOCK NUMBER	CAGEC	PART NUMBER
127	9	5330-00-968-5388	11083	4F8824
127	10	2530-00-865-2215	11083	5J5402
127	11	3120-01-187-1601	11083	788913
127	12	5330-00-863-5549	11083	5F149
127	13	5330-01-183-1271	11083	5J3934
127	14		11083	7J6928
127	15	3340-01-184-0537	11083	7J7041
127	16	5310-01-185-7222	98879	455507
127	17	5330-01-185-7241	11083	7J6933
127	18	3040-01-183-0216	11083	5R5754
127	19		11083	5R5743
127	20	3120-01-182-4176	11083	7J6250
127	21	5330-01-191-4600	11083	7J6932
127	22	3040-01-185-9571	11083	8J2193
127	23		11083	7J6928
127	24		11083	756931
128	1	5305-01-180-0818	11083	4K4937
128	2	5310-01-167-3643	11083	9S201
128	3	5340-01-064-2271	11083	8J2324
128	4	5330-00-166-1098	81349	M83248/2-110
128	5	5330-00-806-7027	11083	5F800t
128	6	5340-01-182-1861	11083	7J2929
128	7	5340-01-181-8219	11083	7J2928
128	8	5360-00-209-8467	11083	7F9802
128	9	5360-00-858-6212	11083	7h832
128	10	5310-01-063-4218	11083	7J2927
128	11	5360-00-925-4499	11083	2J6088
128	12	5360-01-063-4209	11083	4J7490
128	13	5330-00-913-6143	11083	4J519
128	14	4820-01-103-6787	11083	9J7795
128	15	4820-01-064-2264	11083	8J148
128	16	4820-00-923-7042	11083	1J8497
128	17	5365-00-411-4584	11083	9S4191
128	18	5330-00-801-3354	25184	906-737-70
128	19	5330-00-167-5174	81349	M83248/2-910
128	20	5365-01-040-1344	30780	10HP5N
128	21	2530-01-063-4210	11083	4J7546
128	22	5330-00-945-0564	11083	4K4114
128	23	2530-01-063-4221	11083	7J8056
128	24	5306-00-263-8978	11083	S1587
128	25	5330-00-948-4363	11083	4J522
128	26	5330-00-741-0674	11083	5F1678
128	27	5365-01-185-2798	11083	3G1725
128	28		30780	4HP5NS
128	29	5330-00-952-8008	11083	3J7354
128	30	4820-01-182-9602	11083	1 U326
128	31	9905-01-179-3144	11083	1 U338
128	32	5305-00-708-3823	11083	7B3028
128	33	5360-00-597-8351	11083	4F7115
128	34	5330-00-325-5052	11083	6F711
128	35	5305-00-071-2069	96906	MS90728-113

CROSS-REFERENCE INDEXES

FIGURE AND ITEM NUMBER INDEX

FIG.	ITEM	STOCK NUMBER	CAGEC	PART NUMBER
128	36	5340-00-949-0311	11083	3J7470
128	37	5340-00-405-7400	11083	3H2549
128	38	5330-00-948-6482	11083	3K360
128	39	2530-01-062-5317	11083	9S4187
129	1	4730-01-179-6288	11083	8J8866
129	2	5310-00-117-4788	11083	5M2894
129	3	5345-01-064-0968	11083	4J8634
129	4	5365-01-064-1030	11083	4J8224
129	5	5365-01-063-4292	11083	5J4776
129	6	4820-01-182-3558	11083	7J2922
129	7	5365-01-124-2945	30783	2HP5NS
129	8	5330-01-148-5891	11083	4J7533
129	9	3110-00-949-1438	11083	4B9880
129	10	5360-01-066-5296	11083	4J8947
129	11	5330-00-801-3354	25184	906-737-70
129	12	5365-01-024-9868	02697	6HP5N
129	13	4820-01-185-3878	11083	8J23&5
129	14	5330-00-165-1980	81349	M83248/2-905
129	15		30780	5HP5N
129	16	5330-00-828-9039	11083	8F9538
129	17	4730-01-178-0612	11083	1U2723
129	18		11083	1U2722
129	19		11083	1U2567
129	20	5330-00-948-6482	11083	3K360
129	21	3110-00-011-9935	11083	4B9782
129	22	4730-01-178-3188	11083	1U2717
129	23		11083	1U2718
129	24	4730-01-194-0288	91001	150-1
129	25	5365-01-063-4212	11083	4J9780)
129	26	4820-01-182-3506	11083	4J9527
129	27	5310-00-167-0837	88044	AN960-616L
130	1	2920-01-058-0099	11083	3S2093
130	2	4720-01-184-6836	70434	3F-2MB-70.00)
130	3	2510-01-182-3515	11083	3G2049
130	4	4730-00-050-4208	96960	MS15003-1
130	5	4720-01-183-2306	70434	3F-2MB-23.30
130	6	5306-00-455-0460	11083	8S9092
130	7	5310-00-139-7030	11083	4D3704
130	8	5340-01-183-1402	11083	4N8204
130	9	5306-00-426-5835	11083	785163
130	10	5365-01-180-8781	11083	4N4539
130	11	2510-01-182-3512	11083	3G2043
130	12	2510-01-182-3510	11083	6G9487
130	13	2510-01-182-3513	11083	3G2044
130	14	5310-00-076-1504	11083	184207
130	15	5305-00-724-7221	96906	MS90728-163
130	16	2510-01-182-3514	11083	3G2048
130	17	5325-01-187-5941	11083	3Clb58
130	18	5310-00-044-3339	19207	443339
130	19	5305-01-185-2206	11083	5P1190
130	20	3120-01-181-7510	11083	2TI28r)

CROSS-REFERENCE INDEXES

FIGURE AND ITEM NUMBER INDEX

FIG.	ITEM	STOCK NUMBER	CAGEC	PART NUMBER
130	21	3120-01-186-7184	51588	840-LSS
130	22	5365-01-183-2404	11083	7J6995
130	23	5310-00-432-4364	11083	9M1974
130	24	5306-00-226-4825	96906	MS90728-32
130	25	2510-01-182-3508	11083	3G2042
130	26	2510-01-182-3517	11083	6G7286
130	27	2540-01-200-3162	11083	2T0211
130	28	2540-01-184-8828	11083	1U989
130	29	2510-01-182-3511	11083	3G2077
130	30	5310-00-768-0318	96906	MS51967-14
130	31		80045	23M535338-10
130	32	5330-01-302-9490	11083	9J5241
130	33	2510-01-301-0406	11083	9J5245
130	34	5306-00-159-5578	96906	MS35751-125
130	35	2510-01-301-0407	11083	9J5244
130	36		11083	955242
130	37		11083	1C5166
130	38		11083	5R5758
133	38		11083	5R5850
130	39	5310-00-431-7239	11083	2M849
130	40	5306-00-423-8117	11083	S1595
131	41	2510-01-182-3509	11083	7J6992
130	42	5310-00-117-4788	11083	5M2894
130	43	5306-00-260-4508	11083	S1594
130	44	5306-00-423-8()69	11083	L1178
130	45	5365-01-184-7775	11083	3K7953
130	46	5310-00-732-0558	96906	MS51967-8
130	47	5315-00-922-5663	11083	1M4980
130	48		11083	5R6038
130	49	2510-01-182-3516	11083	3K28
130	50	5315-00-438-5089	11083	4K1543
130	51	2510-01-181-6693	11083	3K0029
130	52	5315-00-839-5822	96906	MS24665-353
130	53	5305-no-638-8920	96906	MS90728-67
130	54	4730-01-151-7957	11083	2R1922
130	55	5310-01-060-2082	11083	2K337
130	56	5310-00-419-1363	11083	2C115
130	57	5305-01-188-1663	11083	887943
130	58	5340-01-165-4748	99017	WW21
131	1	5340-01-209-7584	11083	5R5863
131	2	5310-00-117-4788	11083	5M2894
131	3	5306-01-063-4239	11083	8L5202
131	4	4730-00-050-4208	96906	MS15003-1
131	5		11083	5R5990
131	6	5340-01-186-1846	11083	5R5688
131	7	3805-01-195-6820	11083	5R5680
131	8		11083	5R5796
131	9		11083	5R5792
131	10		11083	5R5793
131	11		11383	5R5795
131	12	5305-01-216-3986	11083	2P4337

CROSS-REFERENCE INDEXES

FIGURE AND ITEM NUMBER INDEX

FIG.	ITEM	STOCK NUMBER	CAGEC	PART NUMBER
131	13	5340-01-218-1340	11083	5R6602
132	1		11083	5R5860
133	1	5306-00-260-4508	11083	S1594
133	2	5310-00-117-4788	11083	5M2894
133	3	2510-01-182-0869	11083	3G1093
133	4	2510-01-182-0868	11083	3G1096
133	5	4730-01-279-1527	11383	287408
133	6	3120-01-188-1753	70417	S0-16-2502
133	7	5315-01-186-1351	11083	5R5849
133	8		11083	8J4741
133	9	5310-00-431-7239	11083	2M849
133	10	5306-00-263-8978	11083	S1587
133	11	2510-01-182-3507	11083	8J4742
133	12	5365-01-180-8872	11083	8J4743
133	13	5310-00-768-0318	96906	MS51967-14
133	14		11083	31094
133	15	3120-01-185-7298	11083	5T1243
133	16	3120-01-184-3562	11083	5T1242
133	17	4730-00-050-4208	96906	MS15003-1
133	18	4730-00-172-0034	96936	MS15033-6
133	19	5340-01-182-3684	11083	3G1168
133	20	3120-01-185-7297	11083	5T1244
133	21	3120-01-183-4101	11383	7J6862
133	22	5365-01-180-8778	11083	1L3833
133	23		11083	5R6062
133	24		11083	5R8443
133	25		11083	5R5851
133	25		11083	5R5852
133	26		11083	5R6361
134	1	5306-00-874-4001	11083	6H1717
134	2	5310-00-431-7239	11083	2M849
134	3	2540-01-182-0870	11083	3G1888
135	1		11083	5R5899
135	2		11083	5R5900
135	3	5365-01-193-9667	11083	5R5898
135	4	5335-00-071-2070	96906	MS90728-114
135	5	5310-00-809-5997	96906	MS27183-17
135	6		11083	5R5881
135	7	3805-01-192-5605	11083	5R5819
135	8	5310-00-076-1504	11083	184207
135	9	5310-00-809-8533	96906	MS27183-23
135	10	5306-01-206-8395	11083	5A7524
136	1	2510-01-234-2821	30568	K-05025877
136	2	5310-00-809-8541	96906	MS27183-27
136	3	5310-00-732-0558	96906	MS51967-8
136	4	5305-01-241-2652	39428	91259A712
136	5	5340-01-242-0899	39428	98320A373
137	1	5315-01-182-1743	11083	4D6399
137	2	5315-00-842-3044	96906	MS24665-283
137	3	2510-01-182-1766	11083	7J7183
137	4	2510-01-182-1767	11083	406400

CROSS-REFERENCE INDEXES

FIGURE AND ITEM NUMBER INDEX

FIG.	ITEM	STOCK NUMBER	CAGEC	PART NUMBER
137	5		11083	8S1947-28
137	6	5340-01-181-6240	11083	4C6398
137	7	5305-00-115-9526	96906	MS18154-58
137	8	5310-00-117-4788	11083	5M2894
137	9	2510-01-183-0033	11083	5R5861
137	10		11083	5P5900-157
137	11		11083	5R5854
137	12	2510-01-183-0032	11083	3G2478
137	13	5305-00-947-4356	96906	MS90728-193
137	14	5310-01-102-2477	11083	5P8248
137	15	5310-00-978-5406	11083	2J35G6
137	16		11083	5R6011
137	17	4730-01-063-0648	11083	4C7529
137	18		11083	5R6012
137	19	5330-01-183-1597	11083	3G2467
137	20	2510-01-182-3519	11083	3G2455
137	21	5305-01-184-7628	11083	309612
137	22	5340-01-195-5461	11083	3G2453
137	23	5313-00-325-19q0	80205	NAS1021N17
137	24	5310-00-470-9833	11083	3K5234
137	25	5340-01-195-3391	76005	HS-3004-10
137	26	5306-01-053-8021	11083	5F6932
137	27	5340-01-181-5072	11083	3G2466
137	28	2590-01-168-0025	84290	29959
137	29	3805-01-053-7408	11083	8J7081
137	30	9340-01-182-4844	11083	5R5869
138	1	5310-01-188-7603	85105	101-301-114
138	2	2510-01-182-1841	11083	3G1938
138	3	2510-01-182-4451	11083	3G1951
138	4		11083	8S7949
138	5	5306-00-263-7301	11083	L1351
138	6	5310-00-375-0518	61510	CKE42A
138	7	5310-01-102-9868	11083	7H1642
138	8	5310-00-251-0088	15564	137 7A
138	9	2510-01-182-1842	11083	3G1937
138	10	2510-01-183-2380	11083	3G8046
138	11	2510-01-182-0872	11083	3G1914
138	12	2510-01-182-0873	11083	3G1915
138	13	5306-00-260-4508	11083	S1594
138	14		11083	5P5671-134
138	15	2510-01-182-0876	11083	3GI920
138	16	2510-01-182-0875	11383	3GI919
138	17	5330-01-189-3886	11083	3G1929
138	18	2510-01-182-0877	11083	3G1922
138	19	5305-00-115-0526	96906	MS18154-58
138	20	2510-01-182-3638	11083	3G1931
138	21	2510-01-182-4449	11083	3G1655
138	22	2510-01-182-0871	11083	3G1924
138	23	5310-01-094-9810	11083	5P1075
138	24	2510-01-182-0969	11083	3G1916
138	25	5305-00-725-2317	96906	MS90728-64

CROSS-REFERENCE INDEXES

FIGURE AND ITEM NUMBER INDEX

FIG.	ITEM	STOCK NUMBER	CAGEC	PART NUMBER
138	26		11083	3H0913
138	27		13380	17112
138	28	5330-01-183-1598	11083	3G1930
138	29	2510-01-182-7816	11083	3G1921
138	30	5305-01-184-7628	11083	309612
138	31	2510-11-183-6066	11083	3G1933
138	32	2510-01-182-0874	11083	3G1923
138	33	5360-01-187-5848	11083	3G1927
138	34		11083	5R625
138	35	5310-00-851-2682	96906	MS35691-17
138	36	5313-00-080-6004	96906	MS27183-14
138	37	5315-00-839-5822	9b906	MS24665-353
138	38	5306-01-184-3511	11083	5P6427
138	39	3120-01-186-9359	51588	1R-B8SA
138	40	5365-00-484-2728	11083	3L8855
138	41	5310-00-804-4806	23040	33797536
138	42	2510-01-182-4452	11083	3G2416
138	43		11083	3G1925
138	44	2510-01-182-3637	11083	3G1936
138	45	2510-01-182-4546	11083	3G146'0
138	46	2510-01-182-1845	11083	3G1934
138	47	2510-01-182-1844	11083	3G1935
138	48	2510-01-182-1843	11083	3GL932
138	49	5340-00-521-5425	19220	9611
138	50		45391	AD66ABS-LF
138	51	2510-00-423-8153	11083	0T0537
139	1	2510-01-182-3518	11083	3G2490
139	2	5305-01-181-8078	11083	3G4898
139	3	5310-01-181-5052	11083	3G2471)
139	4		11083	5P5671-31
139	5	5340-01-184-4128	11083	3G2491
139	6	5310-01-108-7525	11083	9M2307
139	7	4010-01-170-1460	11083	5P7957
139	8		45391	AD66A8S-LF
139	9	2540-01-173-4656	11083	5P8884
139	10	5340-01-099-8154	55644	SS-48132-K2915
139	11	2510-01-098-0179	11083	6P0863
140	1		30568	05026437
140	2		30568	07026438
140	3		30568	24026480
140	4	5340-01-234-2798	30568	07026471
140	5	5330-01-241-5105	30568	33026719
140	6	5305-01-242-2641	39428	90179A622
140	7	4030-01-155-3557	39428	9427K10
140	8	5330-01-242-2490	3Q568	33026723
140	9	2590-01-234-2807	30568	34026444
140	10	5340-01-043-7077	81349	M5501/7-F12
140	11	5306-00-226-4827	96906	MS90728-34
140	12	5310-00-880-7744	96906	MS51967-5
140	13	5310-00-407-9566	96906	MS35338-45
141	1	5310-00-117-4788	11083	5M2894

CROSS-REFERENCE INDEXES

FIGURE AND ITEM NUMBER INDEX

FIG.	ITEM	STOCK NUMBER	CAGEC	PART NUMBER
141	2	5306-00-637-4956	11083	S1588
141	3	2514 01-182-4544	11083	3G7834
141	4	2510-01-182-4453	11083	3G2071
141	5	5310-01-113-4047	11083	3K6060
141	6	5306-00-260-4508	11083	S1594
141	7	2510-01-182-4543	11083	3G2067
141	8	5310-00-080-6004	96906	MS27183-14
141	9	5310-01-165-4308	11083	8M4069
141	10	5310-01-184-2001	11083	5P6621
141	11	5340-01-196-2642	11083	3G2070
141	12	5330-01-181-5068	11083	3GI995
142	1		11083	5R5814
142	1		11083	5R5815
142	2	2510-01-182-4543	11083	3G2067
142	2	2510-01-182-4544	11083	3G7834
142	3	5340-01-191-7777	11083	4J7002
142	4	2510-01-229-9734	11083	5R5816
142	5	2510-01-182-4453	11083	3G2071
142	6	5310-01-263-6167	11083	5R6171
143	1	7220-01-183-0953	11083	3G4445
143	2	7220-01-183-0955	11083	3G4537
143	3	7220-01-182-5343	11083	3G4538
143	4	7220-01-184-3904	11083	3G4447
143	5	7220-01-182-5030	11083	3G4448
143	6	7220-01-181-5864	11083	3G4446
143	7	7220-01-182-5342	11083	3G4450
143	8	7220-01-183-0954	11083	3G4449
144	1	2540-01-185-6174	29444	3409
144	2	2540-01-162-4161	29944	10884
144	3	5305-00-119-4824	06853	235590
144	4	5310-01-119-1442	11083	BSS34
144	5	5306-01-064-3842	11083	8SS33
144	6	5310-01-105-9384	11083	310249
144	7	2540-01-186-3743	76359	C917-6
144	8	5310-01-095-4016	11083	5S7384
144	9	5310-01-095-1526	11083	4M5280
144	10	5306-01-062-9927	11083	9L8398
144	11	2540-01-063-1420	76359	C1887
144	12	2590-01-116-9623	76359	C1889-91
144	13	2540-01-186-3747	76359	02193-2
144	14	2540-01-185-6717	76359	C3470-'2
144	15	5360-01-186-1783	76359	3061CC
144	16	5340-01-181-7544	76359	F2044-3
144	17	2540-01-185-8155	76359	C3470-33
144	18	5360-01-186-1783	76359	3061CO
144	19	4730-00-835-3003	96906	MS51504A6-6
144	20	5340-00-071-3830	01276	5659-6
144	21	4720-01-185-4345	70434	4GABB-2UMB-6FJS- 20.00
144	22	4730-00-939-5533	01276	5601-6-6S
144	23		11083	5J5351

CROSS-REFERENCE INDEXES

FIGURE AND ITEM NUMBER INDEX

FIG.	ITEM	STOCK NUMBER	CAGEC	PART NUMBER
144	24	5340-00-789-8412	01276	22021-6
144	25	4730-01-063-9285	01276	5602-6-6S
144	26	5340-00-071-3829	01276	5657-6
144	27	4730-00-278-3725	11083	46683
144	28	4730-01-185-4324	11083	9J6190
144	29	2540-01-184-0471	11083	5R5696
144	30	5310-00-042-6376	31159	JM56
144	31	5310-01-051-2360	11083	5P537
144	32	5305-00-071-2505	96906	MS90728-7
144	33		11734	WS1911-4 112
144	34	5305-00-725-2317	96906	MS907?2-64
144	35	5310-00-117-4788	11083	5M2894
144	36	5340-01-051-2311	11083	3S8664
144	37	5310-00-251-0088	15564	137 7A
144	38	253D-01-184-4581	11083	3G0189
144	39	3825-01-194-0203	11083	8J3041
144	40	2510-01-185-6176	11083	8J3039
144	41	5330-01-186-7167	60352	625-F
144	42	4720-01-186-3550	79470	05803F-A03803-00 825
144	43	4730-00-639-9730	79470	3400X2
144	44	4820-01-192-4530	11083	8J1053
144	45	5310-01-063-0719	11083	1K6856
144	46	5310-00-208-9476	11083	1D5117
144	47	5310-00-528-4124	19207	5284124
144	48	5315-01-184-7793	11083	2H3862
144	49	4730-01-186-9406	11083	9S7719
144	50	5306-01-185-7312	11183	7J6908
144	51	5310-00-843-4593	11083	134430
144	52	3120-01-186-1288	11383	7J6910
144	53		11083	7J6913
144	54	2540-01-192-4529	11083	7J6912
144	55	5365-01-185-4741	11083	7J6909
144	56	5310-00-584-5272	96906	MS35338-46
144	57		79136	5133-62-MD
144	58		11083	7J6902
144	59	5306-01-185-4593	11083	7J6907
144	60	5305-01-186-8621	11083	7J6906
144	61		11083	8J1446
144	62	3040-01-184-0440	11083	7J6905
144	63	2540-01-202-8543	11083	8J3198
144	64	5306-01-188-9694	11083	8J5013
144	65	5365-00-817-2417	96906	MS16633-1075
144	66	2530-01-194-0315	11083	7J6903
144	67		11083	7J6900
144	68		11083	5T7231
144	69	5310-01-119-1442	82465	19089
144	70	5310-01-186-0688	11083	8K6941
144	71	5306-01-064-3842	11083	85933
144	72	2540-01-185-6175	29444	3413
144	73	5310-01-105-9384.	11083	310249

CROSS-REFERENCE INDEXES

FIGURE AND ITEM NUMBER INDEX

FIG.	ITEM	STOCK NUMBER	CAGEC	PART NUMBER
144	74	5305-00-119-4824	06853	235590
145	1	5310-00-081-4219	96906	MS27183-12
145	2	5306-00-226-4827	96906	MS90728-34
145	3		30568	A-26473
145	4	5310-00-880-7744	96906	MS51967-5
146	1	4910-01-235-1521	30568	K-22026114
146	2	3040-01-243-0973	34466	06026196
146	3	5306-00-051-4088	96906	MS90727-46
146	4	5360-01-237-5417	34466	40-15
146	5	3040-01-243-5323	34466	40-13
146	6	2530-01-235-0847	34466	40-14
146	7	4730-01- 235-3105	34466	18026194
146	8	4730-01-235-1413	34466	51-21F
146	9	5310-01-182-5591	34466	61-2
146	10	5305-01-176-8119	34466	H05-8
146	11		34466	36026195
147	1		06550	P15D-3H
147	2	5315-01-194-3105	11083	1J8855
147	3	5305-00-724-7222	96906	MS90728-164
147	4	5310-00-951-7209	96906	MS27183-22
147	5	5310-00-915-4891	96906	MS51967-21
148	1	5305-00-071-2066	96906	MS90728-109
148	2		12361	M535338-4E
148	3	5310-00-809-5998	96906	MS27183-16
149	1	5340-01-243-9664	39428	3833T21
150	1		30568	8-26491
150	2	5305-00-269-3206	96906	MS90725-55
150	3	5310-00-809-4061	96906	MS27183-15
151	1	5310-00-809-8540	96906	MS27183-25
151	2	5305-00-900-1118	96906	MS90728-1e5
151	3	5340-01-230-1923	30568	B-26822
151	4	5340-01-229-9711	30568	D-25686
151	5	5340-01-230-1922	30568	D-25687
151	6	5305-00-068-0511	96906	MS90728-62
151	7	2590-01-230-1924	30568	A-26825
151	8	3805-01-192-5915	11083	5R5841
151	9	5305-00-068-0510	96906	MS90728-6C)
151	10	5310-00-732-0558	96906	M551967-8
151	11	5310-00-637-9541	96906	MS35338-46
151	12		30568	A-26501
151	13		30568	0-26824
152	1		30568	B-26494
152	2		39428	3891T14
153	1	3825-01-255-2930	30568	K-37025613-
153	2	3830-01-235-9065	30568	07026553
153	3	5305-00-068-0510	96906	MS90728-60
153	4	5310-00-637-9541	96906	MS35338-46
153	5	4730-01-317-8943	81348	WW-P-471AASBCK
153	6	5340-01-237-5369	30568	05026511
153	7	5340-01-237-6879	30568	05026346
153	8	5306-01-186-7039	11083	315085

CROSS-REFERENCE INDEXES

FIGURE AND ITEM NUMBER INDEX

FIG.	ITEM	STOCK NUMBER	CAGEC	PART NUMBER
153	9	5310-00-038-9417	75418	3058-00843-06
153	10	5310-00-042-6376	31159	JM56
153	11	5310-00-042-6376	31159	JM56
153	12	5306-00-068-0513	96906	MS90727-6
153	13	5335-01-237-5327	30568	16026467
153	14	5305-00-068-0508	96906	MS90728-6
153	15	5310-00-809-4058	96906	MS27183-10
153	16	3825-01-235-8586	30568	37026466
154	1		30568	K-37026203
154	2	2510-01-234-8901	30568	07026350
154	3	5340-01-237-5157	30568	05026315
154	4	5315-01-240-8810	30568	29026588
154	5	5315-00-234-1864	96906	MS24665-302
154	6		30568	15026351
154	7	5330-01-242-7462	30568	33026349
155	1	3830-01-235-1480	30568	17025931
155	1	3830-01-235-9064	30568	05026183
155	2	5330-01-242-2710	30568	33018492
155	3	5340-01-235-3243	30568	07026084
155	4	5306-00-637-4956	11083	S1588
156	1	2540-01-191-6532	99066	LE72113S-19
156	2	2540-01-112-0525	60733	M874-22
156	3	5305-00-008-9215	60703	1951-7S
156	4	5340-01-062-9905	70412	18920
156	5	5310-01-163-2472	60703	82845-JC
156	6	5305-01-192-0360	11083	481263
156	7	5310-00-809-4058	96906	MS27183-10
156	8	2590-01-182-6864	L1V83	3G6694
156	9	5310-00-297-8836	06848	P16598
156	10	2540-01-192-3714	01843	19422-22-P(024WC
156	11	5930-01-189-0817	11083	2P2301
156	12	2590-01-180-0883	11083	3G6664
156	13		19207	M16878/4BJEL-I
156	14		81349	M16878/4eJEI-63
156	15	5940-00-351-8077	11083	2L8074
156	16	5940-01-068-1879	59730	RB-2577F
156	17	2540-01-191-6530	70412	23936
157	1		34785	022-0375
157	2		19207	5P5992-344
157	3	4730-01-074-0060	60703	81087-5
157	4	5310-01-191-0446	11083	9J5248
157	5	2540-00-854-1052	60703	78778-5eNS
157	6	4730-00-639-9730	79470	3400X2
157	7	4820-01-200-4262	11083	9J8837
157	8	4820-01-240-q508	60703	89515-8
157	9	5310-01-197-0777	60733	F-1343-1
157	10		60703	88944-10
157	11	4730-00-611-3865	11083	9J8842
157	12	4720-01-192-3509	70434	4GAB8-2UMB-9 3.00
157	13	5325-00-786-5487	96906	MS35489-132
157	14	2920-01-058-9099	11083	3S2093

CROSS-REFERENCE INDEXES

FIGURE AND ITEM NUMBER INDEX

FIG.	ITEM	STOCK NUMBER	CAGEC	PART NUMBER
157	15	5305-00-989-7434	96906	MS35207-263
157	16	5310-00-143-5722	01843	WA1248
157	17	2540-01-103-6105	60703	82895-4
157	18	2540-01-192-5921	60703	78364-84
157	19	2540-01-1Q3-6105	60703	82895-4
157	20	2590-01-148-2620	60703	82899-29E
157	21	2540-01-124-9282	60703	J8884-33
157	22	2590-01-155-5062	60703	89447-8
157	23	5310-00-006-0673	11083	5M7915
157	24	5310-00-877-5797	96906	MS21044N3
158	1	5340-01-062-9902	01843	17815-29-S?27WC
158	2	5365-01-074-3568	11083	407416
158	3	5305-01-063-5735	11083	8F1315
158	4	2540-01-178-9931	24956	19020-23-M324WC
158	5	5310-00-972-1588	99066	WA1793
158	6	2540-00-123-7226	24956	LE721125A-1
158	7	5310-00-637-9575	78189	C4014-2C-00
158	8	5310-00-660-2649	96906	MS35690-424
158	9	5310-00-209-0786	78189	1114-00
158	10	5306-00-426-2920	11083	S157)
158	11	5340-01-085-8085	99066	BK721005
158	12	2540-00-940-0413	01843	LK721014A
158	13	5330-01-106-1161	31843	GA721006
158	14	5310-00-432-8001	11083	484863 ,
158	15	5310-00-119-2078	24956	NT721006
159	1	5306-00-263-7301	11083	L1351
159	2	5310-00-117-4788	11083	5M2894
159	3	5340-01-192-9363	11383	1U262
159	4	2540-01-182-0980	70082	2340
159	5	5306-00-260-4508	11083	S1594
159	6	5340-01-225-2098	11083	1U261
159	7	5310-01-113-4047	11083	3K6060
159	8	2540-01-192-8235	11083	3G6084
159	9	2540-01-192-4709	70082	2301
160	1		11083	9C4049
160	2	2540-01-062-7152	04937	C-7315-1
160	3	2540-01-062-7151	04937	C-7314-2
160	4	5310-00-045-1079	24617	145036
160	5	5310-00-543-4385	96906	MS25333-46
160	6	5310-01-062-7145	11083	485275
160	7	2540-01-062-7153	51511	17011
160	8	2590-01-170-0751	04937	A-25151
161	1	4820-00-105-7049	53477	8936W
161	2	4730-01-185-9462	27783	3946P-10
161	3	4720-01-185-4347	70434	4GAB-4Me-4FB-152 CM
161	4	4730-01-185-4086	22783	427-198
161	5	4820-01-185-3685	27783	9166L-82
161	6	4730-01-063-9285	01276	5602-6-6S
161	7	4730-00-939-5533	01276	5601-6-6S
161	8	5340-00-789-8412	01276	22021-6

CROSS-REFERENCE INDEXES

FIGURE AND ITEM NUMBER INDEX

FIG.	ITEM	STOCK NUMBER	CAGEC	PART NUMBER
161	9	5330-00-498-4556	11083	4J5351
161	10	4730-01-101-7363	01276	2250-6-8S
161	11	4730-01-184-6967	11083	16300
161	12	5340-00-071-3830	01276	5659-6
161	13	5340-00-071-3829	01276	5657-6
161	14	4720-01-185-4346	70434	6GA8B-6ME-6FJS-1 329CM
161	15	4730-01-094-7469	11083	8S6417
161	16	4730-01-184-2065	11083	2P921
162	1	5306-00-226-4827	96906	MS90728-34
162	2	5310-00-880-7744	96906	MS51S67-5
162	3	5310-00-407-9566	96906	MS35336-45
162	4		30568	A-23947-9
162	5		19207	301-24-24
162	6		30757	206i0:C-24-24
162	7	4730-01-066-9486	96906	MS51504A24
162	8		24161	35026565
162	9	4030-01-243-6591	96906	MS87t06-62
162	10	4820-01-236-7153	32899	LB-275
162	11	5330-00-094-4388	00912	7-14-311
162	12	4730-01-237-6464	30568	35026564
162	13	4730-01-235-5658	30568	07026616
162	14		30568	10026364-6
162	15	4730-00-196-1471	96906	MS51953-169
162	16	4730-00-253-4418	96906	MS39230-8
162	17	4820-01-235-3608	30568	K-20669
162	18		30780	103-24-24
162	19		30568	22026544
162	20		32899	S6-22
162	21		24161	J308
162	22		24161	37HW-89'
162	23	4730-01-235-3006	24161	STC-20
163	1	5320-00-510-7823	07707	AD42ABS
163	2	9905-01-289-3373	11083	5R8071
163	3	5340-01-286-5478	11083	5R8234
164	1		11083	5R5722
164	2		11083	5R5721
164	3		11083	595735
165	1		30568	K-26420
165	2		30568	K-26419
165	3		30568	25026374
165	4	5315-01-240-8862	30568	K-16695
165	5		32568	29002S71
166	1	9905-01-300-0335	11083	5R5723
166	2	7690-01-298-9263	11083	7S8461
167	1	9905-01-163-0023	11083	5R5407
167	2	5305-00-863-1627	11083	481221
167	3	5310-00-045-3299	96906	MS35338-42
167	4	5310-00-010-3092	56442	N16311J
167	5	5305-00-253-5615	96906	PS21318-21
167	6		11083	5R5421

CROSS-REFERENCE INDEXES

FIGURE AND ITEM NUMBER INDEX

FIG.	ITEM	STOCK NUMBER	CAGEC	PART NUMBER
167	7	9905-01-181-9229	11083	5P6324
167	8	9905-01-063-0850	110 83	2EL480
167	9	7690-01-182-3474	11083	5Pb325
167	10	7690-01-182-3475	11383	5P6323
167	11	9905-01-181-9226	11083	IP695
167	12	9905-01-177-3018	11083	3N3793
167	13	9905-01-163-0027	11083	5P9466
167	14	9905-01-163-0019	11083	6V1721
167	15	9905-01-181-9230	11083	5P6422
167	16		11083	5R5499
167	17		11083	5R5422
168	1	4320-01-209-3868	62983	F3-2520VCIIA12S- 123CC21L
168	2	5306-00-260-4512	11083	T319
168	3	4320-00-407-4862	62983	250824
168	4	4320-01-226-6101	62983	421591L
168	5	5305-01-032-2312	96906	MS90728-129
168	6	4320-01-185-8231	62983	251263
168	7	4820-01-158-6861	62983	431832
168	8		62983	432705
168	9	5330-01-124-4418	62983	429283
168	10	5330-01-183-5649	62983	42S286
168	11	5310-00-203-1111	62983	190362
168	12	3110-00-144-8518	11083	681124
168	13	2520-01-066-9196	96906	MS16624-98
168	14	5365-00-598-6265	80756	RR204S
168	15	2530-01-184-1056	62983	421574L
168	16	3040-01-186-3589	62983	413433
169	1	5330-01-288-1470	11083	3G2714
169	2	5330-01-184-6503	62983	433762
169	3	5330-00-165-1954	11083	6V1196
169	4	5330-01-186-1269	62983	419672
169	5	5330-01-188-7450	11083	6V1557
169	6	5330-01-079-4740	11083	617543
170	1		11083	3G2192
170	2	5330-01-162-8403	62983	433764
170	3	5330-01-180-2417	11083	6V1197
170	4	5365-01-103-3640	62983	419673
170	5	5330-01-211-3120	11083	6V1556
170	6	5330-01-183-1281	11083	8J4351
171	1	4820-01-191-8461	11083	5R6141
171	2		27007	30621-346
171	3	5365-01-186-8544	27007	16079-L18
171	4	5330-00-403-7655	96906	M59386-025
171	5	4820-01-195-7370	27007	30620-312
171	6	5306-01-839-9729	19207	10900(334
171	7	4820-01-195-4213	27007	31000-301
171	8	5310-01-063-0650	11083	4S5353
171	9	5360-01-186-7225	27007	31000-16
171	10	5360-03-494-2126	71379	15480-95
171	11	4820-01-185-2467	27007	30621-322

CROSS-REFERENCE INDEXES

FIGURE AND ITEM NUMBER INDEX

FIG.	ITEM	STOCK NUMBER	CAGEC	PART NUMBER
171	12	5310-01-184-6478	11083	2A995
171	13	4820-01-193-4701	27007	32007-5
171	14	5360-01-186-5753	27007	32004-13
171	15	5365-01-189-7789	27007	31000-303
171	16	4730-01-192-5904	27007	30621-323C
171	17	5330-00-920-6924	11083	1 H1023
171	18	5310-01-186-5424	27007	16048-16
171	19	5340-01-194-5284	27007	31000-3C0
171	20	5365-00-754-1082	96906	MS16625-1075
171	21	5340-00-702-8534	61864	SS-48165
171	22	3110-00-100-6149	96906	MS19059-2412
171	23	4820-01-192-3019	27007	30621-905
171	24		27007	30621-350
171	25	5365-01-185-2540	27007	16011-101
171	26	5330-00-S52-8307	11083	6H9691
171	27	5365-01-185-2277	Z7007	30621-321
171	28	5310-01-186-1059	27007	30620-302
171	29	5360-01-186-1118	27007	17114-5
171	30	5310-01-186-8643	27007	30621-312
171	31	4820-01-195-7362	27037	30602-18
171	32	5330-00-579-3156	96906	MS28775-116
171	33	5330-01-186-8650	27007	30620-316
171	34	5340-01-241-1375	27007	30602-44
171	35	5365-01-186-0813	27007	16096-112
171	36	3930-00-179-6757	71379	30300-39
171	37	5360-00-192-0608	71379	30501-13
171	38	5365-01-193-2617	27007	33200-332
171	39	5330-01-133-9793	81349	M83248/2-114
171	40	5310-01-186-5423	27007	30200-304
171	41	4730-01-185-4374	27007	30200-305
171	42	5305-01-192-0360	11083	481263
171	43	9390-01 231-8694	27007	30621-325
171	44	4820-01-200-4346	27007	32047-QA
171	45	5365-01-186-0995	27007	16048-1S7
171	45	5365-01-186-0996	27007	16048-198
171	45	5365-01-186-1827	27007	16048-1S6
171	46	5330-01-127-0849	81349	M83248/2-020
171	47	5365-01-186-1839	27007	16101-219
171	48	5330-00-498-2906	58312	409986-CO
172	1	4820-01-192-5918	11083	7J2451
172	2	5360-01-030-4539	19207	11632558
172	3	5365-01-193-2945	11083	7J2450
172	4	4320-01-184-2275	11083	7J2447
172	5	5310-00-655-9370	96906	MS35340-47
172	6	5306-00-268-5997	11083	1D4707
172	7	4320-01-184-2221	11083	7J2435
172	8	5330-00-591-7543	11083	7F8607
172	9	3830-00-948-9928	11083	4J1184
172	10	2815-00-011-9934	11083	409783
172	11	5340-00-138-4469	11083	4J1183
172	12		53115	2640

CROSS-REFERENCE INDEXES

FIGURE AND ITEM NUMBER INDEX

FIG.	ITEM	STOCK NUMBER	CAGEC	PART NUMBER
172	13	5365-01-194-0461	11083	3J8354
172	14	5310-00-514-6849	11083	3B450)6
172	15	5305-00-781-3929	96906	MS90728-75
172	16	5330-00-325-5052	11083	6F711
172	17	5330-01-185-4683	11083	2J7188
172	18	5340-01-194-1569	11083	2J8038
172	19	5310-00-584-5272	96906	MS35338-4E
172	20	5305-00-071-2069	96906	MS90728-113
172	21	4820-01-192-5919	11083	7J2448
172	22		11083	4J5180
172	23		11083	71J2254
172	24		11083	2J8333
172	25	5365-00-074-3799	72800	
172	26	5305-00-821-3869	96906	MS90728-65
172	27	5330-01-062-5263	79153	64801-M1
172	28	4730-00-924-7886	11083	5M6214
172	29	5330-01-223-7077	11083	9J4089
172	30	4730-01-194-0316	11L83	4J5225
172	31	4730-01-067-8052	11183	2J5820
172	32	5330-00-865-0404	11083	6F6673
172	33	5360-00-925-7048	11083	2J5845
172	34	4820-01-194-0210	11083	7J7247
173	1	4820-01-192-4485	27007	15676-AAE
173	2		27007	333030-309
173	3	5305-01-185-7068	11083	5B6010
173	4	5310-01-079-4774	11083	9N1713
173	5	4730-01-185-4374	27007	30200-305
173	6	5310-01-186-8642	27007	30400-305
173	7	5330-01-189-7529	11083	9J240
173	8	5330-01-144-2252	81349	M83248/2-118
173	9	5365-01-186-0813	27007	16096-112
173	10	5365-01-187-5245	27407	16079-114
173	11	4730-01-194-2044	27007	15675-16
173	12	5305-01-186-9277	27007	16148-412
173	13	5330-00-166-1098	81349	M83248/2-110
173	14		25184	PRP2137-110
173	15	5315-00-836-9672	13829	TA1530
173	16	5360-01-187-5243	13829	1327-208
173	17	5330-00-593-1192	11083	3H107
173	18	5365-01-131-5986	13829	MA1021
173	19		82338	F1379
173	20		13829	LA-1530
173	21		13829	HA-1044
173	22	4820-01-218-7469	13829	6625K-2
173	23		13829	H1041-1
173	24	5330-00-802-7096	13829	J3010-14
173	25	5330-01-186-9318	11083	7L9061
173	26	4820-01-174-7789	13829	EA1044
173	27	3120-00-051-2952	13829	DS91-2
173	28	5330-00-367-6909	138Z9	81025-12
173	29	5330-00-498-2906	58312	4D9986-C0

CROSS-REFERENCE INDEXES

FIGURE AND ITEM NUMBER INDEX

FIG.	ITEM	STOCK NUMBER	CAGEC	PART NUMBER
173	30	5365-01-186-1839	27007	16101-219
173	31	5365-00-409-8712	71379	15480-97
173	32	5330-01-144-2252	81349	M83248/2-118
174	1		11083	5M6186
174	2	5310-00-109-7638	15434	S658
174	3	3040-01-184-4321	11083	3G2056
174	4	5305-01-186-9272	11083	867179
174	5	2520-00-362-7883	11083	0L0829
174	6	5355-00-371-3370	11083	2A1736
174	7	5340-01-203-0327	11083	3G4006
174	8	5340-01-203-0326	11083	3G4055
174	9	5340-01-185-7275	11083	3G2061
174	10	5311-00-975-2075	96906	MS35691-21
174	11	5365-01-184-6550	11083	3G4007
174	12	3040-01-183-0208	11083	3G2062
174	13	2520-01-066-4723	11083	8M6521
174	14	3120-01-186-1289	21335	CJ20E28-16
174	15	2590-01-182-7355	80097	56-8518-2223
174	16	5340-01-186-7217	11083	3G2057
174	17	2590-01-186-0964	80523	56-3624-2315
174	18	3040-01-186-3717	80523	56-8518-3255
174	19	3040-01-184-2230	11083	3G2063
174	20	5315-00-245-9995	11083	881312
174	21	2520-01-066-4723	11083	8M6521
174	22	3120-01-186-1289	21335	CJ20E28-16
174	23	5305-00-821-3869	96906	MS90728-6,
174	24	5310-00-080-6004	96906	MS27183-14
174	25	3120-01-188-1201	11083	8J1263
174	26	3340-01-184-2274	11383	3G2064
174	27	5365-01-184-6692	11083	IF9412
174	28	5305-01-187-9549	11083	7J8651
174	29	5360-01-129-4726	84833	LC-024B-5
174	30	3110-00-10Q-6149	96906	MS19059-2412
174	31	5355-01-186-8652	72512	25U
174	32	5307-01-188-9697	11083	3G2054
175	1	4730-01-095-7717	11083	5P442 5
175	2	5306-00-637-4956	11083	S1588
175	3	5310-00-117-4788	11083	5M2894
175	4		70434	12-SF-2
175	5	5330-01-017-6535	81349	M83248/2-214
175	6	4730-00-922-2308	92679	295698R1
175	7	5330-01-124-2451	99517	A180-119MILP2573 2
175	8	4720-01-199-4287	11083	3G1631
175	9	5315-00-839-5822	96906	MS24665-352
175	10		11083	692508
175	11	5315-01-069-0765	11083	3K5601
175	12	2590-01-183-4662	11083	3G1651
175	13	4730-01-184-6961	11083	5P4461
175	14	4730-01-062-6114	11083	4H553
175	15	4730-00-962-4176	11083	307944

CROSS-REFERENCE INDEXES

FIGURE AND ITEM NUMBER INDEX

FIG.	ITEM	STOCK NUMBER	CAGEC	PART NUMBER
175	16	4720-01-185-3738	70434	12MCS-12FJS-12SF 90-27.50
175	17	4710-01-185-0020	11083	3G1642
175	18	5306-00-801-9785	11083	1D4541
175	19	5310-00-432-4064	11083	9M1974
175	20	4710-01-185-1309	11083	3G1643
175	21		30780	8WLNS
175	22		11083	484283
175	23	4730-00-684-6920	96906	MS24394JE
175	24	4720-01-204-8373	73842	16MCS-16SF-29.00
175	25	4820-01-191-6531	13829	AR6625K-2
175	26	5330-00-913-6144	11083	4J5Z0
175	27	4710-01-185-0017	11083	3G1632
175	28	4820-01-196-1289	11083	3G412
175	29	5306-00-426-2865	11083	L1352
175	30	4720-01-186-3548	70434	8RIX-8FJS-6MB-80 .00
175	31	5330-00-948-4063	11083	4J522
175	32		70434	20SF-2
175	33	5310-01-097-8955	11083	5P8244
175	34	5305-00-071-2055	96906	MS90728-89
175	35	4720-01-185-3739	73842	20F-205F-45-20SF -31.25
175	36	4720-01-186-2355	70434	12F-12SF9C-90-46 .00
176	1	4713-01-184-4727	11083	3G1641
176	2	4730-01-051-3134	11083	1P4576
176	3	4720-01-204-8372	73842	16MCS-16SF-25.12
176	4		11083	450520
176	5	4730-01-189-1083	11083	3G3421
176	6	5310-00-080-6004	96906	MS27183-14
176	7	5306-00-260-4508	11083	S1594
176	8	4710-01-184-2318	11083	7J6519
176	9	4710-01-185-1305	11083	3G1636
176	10	4730-01-051-5256	11083	1P4577
176	11	5305-00-068-0511	96906	MS90728-62
176	12	4720-01-204-8373	73842	L6MCS-16SF-29.CO
176	13	5330-00-944-8281	11083	3D2824
176	14	5340-00-618-0246	11083	1S3618
176	15	4720-01-186-3547	70434	8RIX-8FJS-10FJB- 62.00
176	16	5310-00-518-5706	72962	29NTU-083
176	17	5310-00-809-5997	96906	MS27183-17
176	18	2590-01-183-2405	11083	3G1650
176	19	5305-00-071-2067	96906	MS90728-111
176	20	5315-00-839-5822	96906	MS24665-353
176	21	5340-00-985-0823	11083	1A9252
176	22	5315-01-069-0765	11083	3K5601
176	23	5305-01-032-2312	96906	MS90728-129
176	24	5365-00-478-2920	11083	9S4183
117	25	4710-01-184-2320	11083	6G5493

CROSS-REFERENCE INDEXES

FIGURE AND ITEM NUMBER INDEX

FIG.	ITEM	STOCK NUMBER	CAGEC	PART NUMBER
176	26	5310-00-251-0088	15564	137 7A
176	27	4710-01-184-2319	11083	6G5494
176	28	4710-01-186-2669	11083	3G135
176	29	5306-00-698-2153	11383	L2070
176	30	4730-01-063-4224	11083	307950
176	31		81349	M8324812-214
177	1	4730-00-204-3491	08484	2J032S
177	2	4720-00-278-1109	11083	7F0368
177	3	4730-01-185-4441	11083	8J5146
177	4	5305-00-068-0511	96906	MS90728-62
177	5	5310-00-080-6004	96906	MS27183-14
177	6	5310-01-113-4047	11083	3K6060
177	7	2540-01-184-2214	11083	3G1483
177	8	5306-00-263-8949	11083	4F8965
177	9	5310-01-097-8955	11083	5P8244
177	10	9340-01-062-6129	08805	940
177	11	5340-01-069-0762	11083	4J8250
177	12	5325-01-068-6227	11083	4J8251
177	13	5305-00-724-7218	96906	MS90728-158
177	14	5330-01-185-4684	11083	7J6512
177	15	2590-01-183-0330	11383	5T579
177	16	5330-00-914-5846	11083	4J524
177	17	4710-01-185-4484	11083	8J5138
177	18	5310-01-098-0624	11083	5P8245
177	19	5305-00-071-2069	96906	MS90728-113
177	20	4730-00-437-0131	02951	300-20
177	21	5330-00-914-5820	11083	4J527
177	22	4720-01-219-2030	11083	8J5139
177	23	4730-01-169-9698	11083	5P5059
177	24	5306-00-423-8117	11083	S1595
177	25	5330-00-298-5837	11083	5F3144
177	26	4730-01-185-3783	11083	8J9855
177	27	5330-01-036-2817	02697	2-240N5C7-9
177	28	5306-00-874-4001	11083	6H117
177	29	5330-01-030-1825	02697	2-232N219-7
177	30	5340-01-170-6646	11083	5P5061
177	31	5306-00-275-5012	11083	S1566
177	32	5310-01-095-4631	11083	5P8247
177	33	4710-01-185-8327	11083	3G2541
177	34	4720-01-217-9724	11083	402081
177	35	4730-00-277-7133	99974	MTL-68264-24
177	36	4710-01-186-8180	11083	3G2542
177	37	4820-01-299-8811	11083	2J5608
177	38	4710-01-186-2666	11083	3G1637
177	39	5365-00-804-2784	96906	MS16625-1200
17?	40	2940-00-352-7991	11083	5F3489
177	41	5330-00-848-9950	11083	9H6454
171	42	2520-01-028-8096	11383	6H5139
17J	43	3110-00-011-9935	11383	4d9782
177	44	Z930-00-635-8296	11083	7H1447
177	45	4330-01-185-6756	11083	8J4423

CROSS-REFERENCE INDEXES

FIGURE AND ITEM NUMBER INDEX

FIG.	ITEM	STOCK NUMBER	CAGEC	PART NUMBER
178	1	5306-01-197-0767	11083	7J5586
178	2	5315-00-710-2087	11083	1H1200
178	3	5330-00-290-8365	11083	6F4855
178	4	4330-00-230-4121	11083	5R716
178	5	5330-00-962-4712	11083	4K1557
178	6	5360-00-498-2876	11083	6J2236
178	7		11083	4J1'704
178	8	4820-00-923-9990	11083	2J918
178	9	5360-00-932-0765	11083	5J2926
178	10	5340-01-200-7610	11083	2J917
178	11		11083	3G249
178	12	4330-00-168-1861	11083	4J6064
178	13	5365-00-476-4985	11083	9S80le
178	14	5330-00-429-3542	11083	2S4078
179	1	4720-01-186-2351	70434	10C-12FJS-30C.50
179	2	5310-00-117-4788	11083	5M2894
179	3	5306-00-260-4508	11083	S1594
179	4	4730-01-186-2674	11083	3G1639
179	5	4710-01-185-4483	11083	7J6560
179	6	4710-01-185-6180	11083	3G1607
179	7	4710-01-184-7148	11083	3G1606
179	8	4710-01-184-7147	11083	7J6557
179	9	5306-00-470-5543	11083	8S9191
179	10	5340-01-182-3684	11383	3GI608
179	11		11083	305977
179	12	4730-00-203-3553	01276	411-128
179	13		11083	5P737-23
179	14	5310-01-067-5658	11083	6K8420
179	15	5310-00-089-8541	96906	M527183-27
179	16	5306-00-637-4956	11083	S1588
179	17	5310-00-514-6849	11083	384506
179	18	4730-00-922-2308	92679	295698R1
179	19	5330-00-913-6144	11383	4J520
179	20	4710-01-184-5575	11083	3G1618
179	21	4710-01-184-5577	11083	3G1615
179	22	4710-01-185-5493	11083	3G1616
179	23		90192	B1538J
179	24	5310-00-975-2075	96906	M535691-21
179	25	5340-00-985-0823	11083	1A9252
179	26	5315-00-839-5822	96906	MS24665-352
197	27	5310-01-113-4047	11083	3K6060
179	28	5340-01-185-7276	11083	3G1612
179	29	4710-01-184-7139	11983	3G1613
179	30	5365-00-478-2920	11083	9S4183
179	31	5330-01-124-2451	99517	A18C-119MILP2573- 2
179	32	5330-00-952-8008	11083	3J7354
179	33	4733-00-236-2571	11083	3J7352
179	34	4720-01-186-2341	11083	3P6048
179	35	4710-01-184-5576	11083	3G1614
179	36	4730-00-936-5046	96906	MS39324-12-12

CROSS-REFERENCE INDEXES

FIGURE AND ITEM NUMBER INDEX

FIG.	ITEM	STOCK NUMBER	CAGEC	PART NUMBER
179	37	5330-01-124-2451	99517	A180-119MILP2573 2
179	38	4730-01-185-4336	22031	6801-16-14NW
179	39	5330-01-088-6106	81349	M83248/2-S14
179	40	4710-01-184-5578	11083	3G1617
179	41	5310-00-880-7745	96906	MS51968-11
179	42	5310-00-118-3035	11083	404279
179	43	4730-00-825-0587	11083	7K6462
180	1	4720-01-179-6272	70434	1ZMCS-12SF90-24. 75
180	2	5305-00-068-0511	96906	MS90728-62
180	3	5310-00-6.37-9541	96906	MS35338-46
180	4	5306-00-874-4001	11083	6H1717
180	5	5310-01-098-r)624	11083	5P8245
180	6	4320-01-186-0811	62983	F10-2520Vq14A14S -123CC21L
180	7	5306-00-275-5012	11083	S1566
180	8	5310-01-095-4631	11083	5PB247
180	9	2510-01-191-6533	11083	7J6564
180	10	5330-01-186-9320	11083	7L2211
180	11	5330-01-036-2817	02697	2-240N507-9
180	12	4730-00-277-7133	99974	MTL-68264-24
180	13	5330-00-914-5820	11083	4J527
180	14	4730-01-169-9698	11083	5P5059
180	15	5305-01-185-7116	11083	323180
180	16	4710-01-185-1306	11083	3G2539
183	17	4720-01-217-9724	11083	4D2081
180	18	5340-01-170-6646	11083	5P5061
180	19	4710-01-184-2321	11083	3G2543
180	20	5306-00-263-8973	11083	S1587
180	21	5310-00-487-4652	96906	MS51922-17
180	22	5310-00-080-6004	96906	MS27183-14
180	23	5340-01-237-1761	11383	6K5290
180	24	5340-01-208-3919	11083	6K5291
180	25	5306-00-263-7301	11083	L1351
180	26		70434	12-SF-2
180	27	5330-01-017-6535	81349	M83248/2-214
180	28	5330-01-030-1825	02697	2-232N219-7
181	1	4730-00-925-4574	01276	5601-12-12S
181	2	5330-00-251-4436	11083	3S9233
181	3	5365-00-789-8410	01276	22021-12
181	4	5340-01-013-1040	01276	565S-12
181	5	4720-01-192-2931	73342	8C-12MS-12FJS-54 .00CM
181	4	4720-01-192-2932	73842	4C-4FJS-6MS-193. 00CM
181	7	4720-01-192-2933	73842	4C-4FJS-6MS-112. 00CM
181	8	5340-00-071-3834	01276	5657-12
181	9	4730-01-149-9946	01276	5602-12-12S
181	10	5340-00-071-3830	01276	5659-6

CROSS-REFERENCE INDEXES

FIGURE AND ITEM NUMBER INDEX

FIG.	ITEM	STOCK NUMBER	CAGEC	PART NUMBER
181	11	4730-00-939-5533	01276	5601-6-6S
181	12	5330-00-498-4556	11083	4J5351
181	13	5340-00 789-8412	31276	22021-6
182	1	5340-00-071-3834	31276	5657-12
182	2	4730-01-192-4397	13174	24SA-12
182	3	4730-01-192-4418	70434	12UFS-12SF90
182	4	4730-01-149-9946	01276	5602-12-12S
182	5	4730-01-063-9285	01276	5602-6-6S
182	6	5340-00-071-3829	01276	5657-6
182	7	4730-00-249-9714	30780	3/8X3/8 FF-B
182	8	4730-01-192-4398	11083	9S0177
182	9	4730-01-192-4410	27007	32800-303
182	10	4730-00-925-4574	01276	5601-12-12S
182	11	5330-00-251-4436	11083	3S9233
182	12	5365-00-789-8410	01276	22021-12
182	13	5340-01-013-1040	01276	5659-12
183	1	4730-01-186-2381	73061	12-H46C
183	2	5330-00-172-7189	81349	M83248/2-924
183	3	5330-00-470-5727	11083	254663
183	4	5330-01-185-7232	11083	3C7805
183	5	5340-01-185-7759	73061	PDC-12-FK
183	6	4730-01-184-9467	73061	12-K46C
183	7	5330-00-172-7189	81349	M83248/2-924
183	8	5330-00-470-5727	11083	2S4663
183	9	4730-01-192-4405	11083	885774
183	10	4730-01-192-5834	11083	58615
183	11	5305-01-207-9346	11083	5S2586
183	12	5365-01-204-1294	11083	3K6983
183	13	4730-01-017-5124	63383	W43-16-16
183	14	5330-00-913-6144	11083	4J520
183	15	5343-01-185-7760	73992	SDC-12-FK
183	16	4730-01-192-3495	11083	017004
183	17	5340-00-071-3829	01276	5657-6
183	18	4730-01-063-9285	01276	5602-6-6S
184	1	4730-01-184-9467	73061	12-K46C
184	2	5330-00-172-7189	81349	M83248/2-924
184	3	5330-00-470-5727	11083	2S4663
184	4	4720-01-192-2937	73842	8HR-6MB-209CM
184	5	4720-01-192-2936	73842	16MCS-24MS-160CM
184	6	5340-01-185-7759	73061	PDC-12-H.K
184	7		73061	SDC-12-HK
184	8	4730-01-186-2381	73061	12-H46C
184	9	5330-00-172-7189	81349	M83248/2-924
184	10	5330-00-470-5727	11083	2S4663
184	11	5330-01-185-7232	11083	3D7805
184	12	4730-00-939-5533	01276	560L-6-6S
184	13	5330-00-498-4556	11083	4J5351
184	14	5340-00-789-8412	01276	22021-6
184	15	5340-00-071-3830	01276	5659-6
185	1	4730-01-190-0385	01276	2242-12-12S
185	2	4730-01-192-4397	13174	24SA-12

FIGURE AND ITEM NUMBER INDEX

FIG.	ITEM	STOCK NUMBER	CAGEC	PART NUMBER
185	3	5340-00-071-3834	01276	5657-12
185	4	4730-01-149-9946	01276	5602-12-12S
185	5	4730-00-925-4574	01276	5601-12-12S
185	5	4730-01-149-9946	01276	5602-12-12S
185	6	5330-00-251-4436	11083	3S9233
185	7	5365-00-789-8410	01276	22021-12
185	8	5340-01-013-1040	01276	5659-12
186	1	4720-01-192-2935	73842	10C-12MS-12FJS-1 30CM
186	2	5340-00-071-3834	01276	5657-12
186	3	4730-01-149-9946	01276	5602-12-12S
186	4	4730-00-925-4574	01276	5601-12-12S
186	5	5330-00-251-4436	11083	3S9233
186	6	5365-00-789-8410	01276	22021-12
186	7	5340-01-013-1040	01276	5659-12
187	1	4730-00-939-5533	01276	5601-6-6S
187	2	5330-00-498-4556	11083	4J5351
187	3	5340-00-789-8412	01276	22021-6
187	4	5340-00-071-3830	01276	5659-6
187	5		30780	6-6FBTX8
188	1	4720-01-182-4425	73842	6GABB-6MS-6BMJS- 140CM
188	2	4730-01-063-9285	01276	5632-6-6S
188	3	5340-00-071-3829	01276	5657-6
189	1	4720-01-185-4350	70434	16MCS-16SF-16MS- 153CM
189	2	5340-01-185-7759	73061	PGC-12-FK
189	3	4730-01-186-2381	73061	12-H46C
189	4	5333-00-172-7189	81349	M83248/2-924
189	5	5330-00-470-5727	11083	2S4663
189	6	5330-01-185-7232	11083	3C7805
189	7	4730-01-184-9467	73061	12-K46C
189	8	5330-00-172-7189	81349	M83248/2-S24
189	9	5330-00-470-5727	11083	2S4663
189	10	5340-01-185-7763	73992	SCC-12-FK
189	11	4730-01-192-4405	11083	885774
189	12	4730-01-051-5256	11083	1P4577
189	13	5306-00-637-4956	11083	S1588
189	14	5310-00-637-9541	96906	MS35338-46
189	15	4730-00-193-0883	96906	MS51887-31
189	16	4730-00-202-6672	96906	MS51887-43
189	17	5330-00-238-4708	02697	711510-4
189	18		34466	301-16-51
189	19	4730-01-075-1923	81349	M52525/1-16-16
189	20		87373	21730-16-16
189	21	4720-01-240-8440	30568	22026526
189	22	4720-01-241-4124	30568	22026525
189	23		34466	301-16-45
189	24	4730-01-075-1923	81349	M52525/1-16-16
189	25		87373	21730-16-16
189	26	5330-00-238-4708	32697	711510-4

I-199

SECTION IV

TM5-3825-226-24P

CROSS-REFERENCE INDEXES

FIGURE AND ITEM NUMBER INDEX

FIG.	ITEM	STOCK NUMBER	CAGEC	PART NUMBER
189	27	4730-00-833-9315	96906	MS51t04AI6
190	1	4710-01-186-6106	11083	5R5919
190	2	5305-01-186-7393	11083	5R5891
190	3	5310-00-595-6153	11083	1F7960
190	4	5365-01-187-9783	11083	3G472Z
190	5	3040-01-185-8244	11083	5R5892
190	6	5330-01-186-7709	11083	5R5894
190	7	5330-00-599-1628	14892	375042
190	8	3040-01-186-3587	11083	5R5890
190	9	5330-01-186-7710	11083	306129
190	10	5330-00-559-8786	11083	7F8268
190	11	3040-01-185-8159	11083	5R5910
190	12	3040-01-185-8245	11083	5R5915
190	13	5330-01-159-1073	11083	5P9040
190	14	5330-01-527-7939	96906	MS9021-225
190	15	5330-01-186-7711	11083	6J1021
190	16	5330-01-190-2220	05262	001-396
190	17		11083	4J8982
190	18		11083	5R5914
190	19	3120-01-188-1768	11083	5R5897
190	20	3120-01-304-9346	11083	5R5979
190	21		11083	5R5976
191	1	4730-01-185-4486	11083	9J3691
191	2	4710-01-234-7398	30568	23026144
191	3		30568	3/88"X.C029SX174 ¹
191	4		30568	4-4-FBI
191	5	4730-01-062-2570	93061	68NTA-6-4
191	6	4710-01-234-7395	30568	23026142
191	7		30568	SAR-J-524-95
191	8		30780	4FB122
191	9	4730-01-091-9212	93061	68NTA-4-4
191	10		87373	0103-4-4
191	11	4710-01-241-0119	30568	23026567
191	12		30780	4-4FBTXB
191	13		30568	SAR-J-524-17
191	14		30780	48TX-
191	15		30780	4TXB
191	16	4730-01-235-1399	11083	3J7355
191	17	4710-01-240-3183	30568	23026143
191	18		30568	SAR-J-524-95
191	19		30780	4FBI2B
191	20	4730-01-126-7601	98752	8227148-01
191	21		81343	6-4 120202eA(LON G NUT)
191	22		30568	D-26321
191	23	4730-01-096-9128	93061	68NTA6-6
191	24	4710-01-234-7396	30568	23026147
191	25		30568	SAR-J-524-94
191	26		30780	4FB12B
191	27	4730-01-126-7601	98752	6227148-01
191	28	4710-01-240-3184	30568	23026148

CROSS-REFERENCE INDEXES

FIGURE AND ITEM NUMBER INDEX

FIG.	ITEM	STOCK NUMBER	CAGEC	PART NUMBER
191	29		30568	SAR-J-524-94
191	30		30780	4F3I2t3
191	31	4730-01-126-7601	98752	8227148-01
191	32	4710-01-234-7397	30568	23026150
191	33		30568	SAR-J-524-94
191	34		30780	4FE128
191	35	4730-01-126-7601	98752	8227148-01
191	36	4710-01-240-3185	30568	23026151
191	37		30568	SAR-J-524-94
191	38		30780	4FB122B
191	39	4730-01-126-7601	98752	8227148-01
191	40	4720-01-236-9860	30568	2202653S
191	41		87373	201-6X
191	42		87373	23123)-6-6
191	43		87373	24120-6-6
191	44	4730-00-322-8457	96936	MS51500A6-6
191	45	4720-01-240-8441	30568	22026534
191	46		30568	1503-4-126
191	47	4730-00-203-3550	01276	411-4S
191	46	4730-00-877-8997	96906	MS51504A4-4
191	49	4720-01-240-8442	30568	22026535
191	50		30568	1503-4-1.16
191	51	4730-00-203-3550	01276	411-4S
191	52	4720-01-240-2739	30568	22026536
191	53		30568	1503-4-122
191	54	4730-00-203-3550	01276	411-4S
191	55	4720-00-240-8443	30568	220)26537
191	56		30568	1503-4-52
191	57	4730-00-203-3550	01276	411-4S
191	58	4720-01-240-8444	30568	22026538
191	59		30568	1503-4-64
191	60	4730-00-203-3550	01276	411-4S
191	61	4730-00-289-0383	96906	MS51500A4
191	62	4820-01-240-1878	30568	K-21658
192	1	4730-01-134-1278	79470	1469X6X2
192	2	4730-01-134-3569	81343	6-6-2 1003425BA
192	3		30568	K-22026406
192	4		30780	269NTA-4-2
192	5	4730-01-055-4017	93061	68NTA-4-2
192	6		30568	K-22026407
192	7		30568	K-22026405
192	8		30568	900952-16-264
192	9		43790	SP3213PP-AS-E
192	10		30568	3213
192	11	5305-01-208-7962	43790	AS(E)3
192	12		30568	E(P)
192	13		30568	SP32
192	14	5305-00-470-3321	96906	MS51849-74
193	1		30568	K-25025356
193	2		30568	K-25025355
193	3	5340-01-244-6946	30568	11026153

CROSS-REFERENCE INDEXES

FIGURE AND ITEM NUMBER INDEX

FIG.	ITEM	STOCK NUMBER	CAGEC	PART NUMBER
193	4		30568	K-25017892
193	5	5305-00-068-7837	96906	MS90728-5
193	6	5310-00-338-9417	75418	3058-3C843-06
193	7	5340-01-241-6922	30568	15026541
193	8	5310-00-143-5722	01843	WA1248
193	9	5305-01-242-8710	39428	90276A826
193	10	5325-01-237-2927	30568	15025718
193	11	5340-01-235-1452	30568	11026152
193	12	5340-01-240-8250	39428	1645A1
193	13	5310-00-934-9764	96906	MS35649-205
194	1	3825-01-130-4932	30568	K-2250
194	2	4820-01-235-3670	30568	K-2250-11
195	1	2920-01-058-9099	11083	3S2093
195	2	4720-01-186-3552	11083	3G2392
195	3	5305-01-186-9270	11083	3G4896
195	4	4730-01-068-0008	09736	SS48166 K5900
195	5	2540-01-184-1072	11083	3G2395
195	6	2540-01-184-1073	11083	9J9957
195	7	5305-01-184-7628	11083	309612
195	8		11383	3G2397
195	9		19207	5P5671-30
195	10	5310-01-181-5152	11383	3G2470
195	11	5305-01-181-8078	11083	3G4898
195	12	2510-01-184-4382	11803	3G2396
195	13		11083	6V723-24
195	14	5330-01-190-0650	11583	3G2391
195	15	4720-01-185-8114	70434	4GABB-6FJS-4FJS- 26.00
195	16	4730-00-647-3207	11083	2N1287
195	17	4720-01-182-4424	70434	4GABB-2UMB-34.00
195	18	4730-00-288-8055	81348	WW-P-471AASBCA
195	19	4730-01-187-3388	11083	3G2394
195	20	4730-00-923-2126	11083	6H6699
195	21	4730-01-186-0782	57733	408550
195	22	4730-00-035-8036	11083	7J8611
195	23	4730-01-185-8102	11083	9J7600
195	24	5330-01-152-6601	11083	6V3507
195	25	6620-01-176-1465	57733	342Fa
195	26	6620-01-171-9556	03479	10-35-899
195	27	6620-01-171-9555	03479	10-335-98
195	28		11083	1W708
195	29	2540-01-184-4381	11083	3G2393
195	30		47695	AS1035
195	31	9390-01-047-4099	47695	AS-937
195	32	5340-01-191-7777	11083	4J7002
195	33	4730 00-227-7915	79470	C350-9X2
196	1	4720-01-235-3557	30568	37026514
196	2	4730-00-253-4415	96906	MS39230-5
196	3		39428	7467T2
196	4	4730-00-057-9709	39428	7461T16
196	5		30568	37026542

CROSS-REFERENCE INDEXES

FIGURE AND ITEM NUMBER INDEX

FIG.	ITEM	STOCK NUMBER	CAGEC	PART NUMBER
196	6	4820-01-254-9842	39428	4950K26
197	1	5305-00-071-2070	96906	MS90728-114
197	2		12361	MS35338-48
197	3	4730-00-416-2042	11083	5e9169
197	4		81348	WW-P-471AACBUG
197	5	5430-01-235-1524	30568	31026031
197	6	5305-00-068-0510	96906	MS90C728-60
197	7	5310-01-237-2991	30568	33024993
197	8		30568	10126108
197	9	5305-01-062-6024	11083	2J5245
197	10	4730-01-236-0624	30568	31025235
198	1	5330-01-241-2748	30568	33011191
198	2	5365-01-237-5082	30568	31011196
198	3	5365-01-237-3009	30568	05025202
198	4	5310-01-237-5025	30568	15024129
198	5	5310-01-240-6967	30568	150241Z?
198	6	4320-01-235-1470	30568	31026^83
198	7	5330-01-237-5255	30568	33011185
198	8	5315-00-241-7332	76005	RS40-7
198	9	5315-01-237-4928	30568	29024424
198	10	4320-01-239-7642	30568	31026014
198	11		30568	A-24421-4
198	11		30568	A-24421-6
198	11		30568	A-24421-7
198	11	5330-01-237-5262	30568	A-24421-2
198	11	5330-01-237-5263	30568	A-24421-5
198	11	5330-01-237-5372	30568	33024421
198	11	5330-01-237-6975	30568	A-24421-3
198	11	5330-01-241-2779	30568	A-24421-1
198	11	5340-01-237-7697	30568	A-24421-8
199	1	4320-01-240-8611	30568	K31025704
199	2	4730-01-255-6182	96906	M590522-kP3
199	3	4010-01-051-0718	39428	3593T14
199	4	4730-01-247-8635	81718	633-D-4 ALUMINUM
199	5		81718	634A 4INCH COPPE R
199	6	4730-00-196-1562	96906	MS51953-270
199	7	4710-01-235-0802	30568	32026358
199	8		30568	KK-2204-4
199	9	4710-01-235-5684	30568	32026359
199	10		30568	K-2204-4
199	11	5310-00-045-5101	96906	MS35340-5C
199	12	5310-00-915-4891	96906	MS51967-21
199	13	5306-00-275-5012	11083	S 1566
199	14	5340-01-237-6588	30568	05026082
199	15	5340-01-258-6094	30568	K-28026040
199	16	4820-01-235-0834	30568	K-15255
199	17	4820-01-235-5048	30568	K-0201665S4
199	18	5340-01-237-7025	30568	K-100165S1
199	19	5313-00-076-1504	11083	1B4207
199	20	3040-01-255-1607	30568	K05026403

CROSS-REFERENCE INDEXES

FIGURE AND ITEM NUMBER INDEX

FIG.	ITEM	STOCK NUMBER	CAGEC	PART NUMBER
199	21		30568	29025952
199	22		30568	29024164
199	23		30568	0525953
199	24	5306-01-260-5929	30568	K-02026410
199	25	5315-01-259-0311	30568	K-290C25952
199	26	4810-01-254-9925	30568	K-02026404
199	27	5315-00-241-7332	76005	RS40-7
199	28	5340-01-235-5683	30568	05025953
199	29	3825-01-235-3409	30568	02025864
199	30	2590-01-235-3559	30568	K-15254
199	31	2540-01-234-8894	30568	05025760
199	32	5340-01-237-7025	30568	K-100 16591
199	33	5310-00-076-1504	11083	1B4207
199	34	5340-01-248-3644	30568	K-15026354
199	35	4710-01-235-5685	30568	32026360
199	36		30568	K-15026353
199	37	5305-00-071-2067	96906	MS90728-111
199	38	5310-01-236-9899	11083	1D4719
199	39	5310-00-308-2227	11083	485273
200	1	3110-01-258-8932	30568	31021073
200	2	4320-01-235-1471	30568	31016274
200	3	3040-01-235-8631	30568	31020947
200	4	4730-00-416-2042	11083	589169
200	5	4730-00-048-5944	96906	MS21916-6-2
200	6	5340-01-239-7220	30568	16014839
200	7	5330-01-237-5232	30568	33019942
200	8	5365-01-237-5419	30568	15011170
200	9	3130-01-243-9367	30568	04019961
200	10	5365-01-237-5420	30568	15021138
200	11	5310-00-S43-2141	96906	MS51968-15
200	12		12361	MS35338-48
200	13	5307-01-242-8581	30568	15026388
200	14	3040-01-235-5669	30568	K-21072
200	15	3100-01-243-1481	30568	J015365
200	16	5330-01-237-7660	30568	33021137
201	1	3825-01-235-3409	30568	02025864
201	2	5310-01-183-1237	11083	9S8752
201	3	5310-00-637-9541	96906	MS35338-46
201	4		30568	02025865
201	5		30568	15025955
201	6	5360-01-237-5412	30568	15025956
201	7	5310-01-240-7137	30568	15016701
201	8	5330-01-237-7664	30568	02016702
201	9	3040-01-235-5728	30568	02025866
201	10	5330-01-237-4959	30568	33025954
201	11	3040-01-234-7379	30568	02025867
201	12	5330-01-237-2928	30568	33016704
201	13	2590-01-235-0849	3U568	020167O3
201	14	5306-01-237-2999	30568	02025957
201	15	2590-01-236-7251	30568	K-16694
201	16	5315-01-240-8862	30568	K-16695

CROSS-REFERENCE INDEXES

FIGURE AND ITEM NUMBER INDEX

FIG.	ITEM	STOCK NUMBER	CAGEC	PART NUMBER
201	17	5330-01-236-7507	30568	02016692
201	18	5365-01-237-3000	30568	02016693
202	1	4820-01-185-3682	30568	39024242
202	2	4820-01-235-3641	30568	39026681
202	3	4820-01-235-3661	30568	39026679
202	4	3120-01-240-2603	30568	39026683
202	5	5330-01-237-5235	30568	39026686
202	6	4820-01-235-5650	30568	39026682
202	7	4820-01-235-3690	30568	39026684
202	8		30568	39026684
232	9	5330-01-237-5234	30568	39026685
203	1	4820-01-L86-9377	30568	39024243
203	2	4820-01-235-3642	30568	39026689
203	3	4820-01-235-3662	30568	39026687
203	4	3120-01-240-2604	30568	39026691
203	5		30568	39026694
203	6	4820-01-235-8543	30568	39026690
203	7	4820-01-235-3691	30568	39026688
203	8		30568	39026692
203	9	5330-01-237-5236	30568	39026693
204	1		30568	C-19746
204	2		30568	K-1091-5
Z04	3	5340-01-238-0842	30568	K-2207-2
204	4	5306-01-241-1391	30568	K-2207-3
204	5	2805-01-235-5604	30568	C-19956
204	6	5305-00-724-6810	96906	MS51963-101
205	1	5340-01-238-4952	30568	05026441
205	2		11083	184204
205	3	5305-00-723-9396	96906	MS51963-49
205	4		43790	SP3213PP-AS-E
205	5		30568	E3213
205	6		30780	SP3
205	7	5305-01-208-7962	43790	AS(E)3
205	8		30568	E(P)
205	9		93061	V500P-L6-01
205	10	4720-01-235-3558	30568	A-26421-4
205	11	4730-00-929-1107	01276	4411-16S
205	12		19207	201-16-15
205	13	4730-00-374-6951	00624	448-16S
205	14	4730-00-718-2621	96906	MS51500C16
206	1	4320-01-185-9638	30568	27017329
206	2	5330-01-237-5258	30568	K-17255
206	3	5330-01-242-6254	30568	K-17254
206	4	5330-01-237-2965	30568	K-17256
206	5	3110-01-237-2757	30568	K-17251
206	6	3040-01-235-5670	30568	K-17252
206	7	3040-01-234-7371	30568	K-17252
206	8	4820-01-235-5635	30568	K-11022
206	9	3120-01-240-2602	30568	K-17257
206	10	5310-01-240-2612	30568	K-17258
206	11	3110-01-237-2759	30568	K-17259

CROSS-REFERENCE INDEXES

FIGURE AND ITEM NUMBER INDEX

FIG.	ITEM	STOCK NUMBER	CAGEC	PART NUMBER
206	12		30568	330-17260
206	13	3130-01-237-5127	30568	K-17261
206	14	5330-01-237-5233	30568	K-17262
206	15	3040-00-235-8632	30568	K-17382
206	16	3010-01-235-5762	30568	K-17383
206	17	3040-01-234-7372	30568	K-17384
206	18	5310-01-240-7219	30568	K-17267
206	19	5305-00-726-2567	96906	MS90727-116
206	21	5307-00-637-6458	96906	MS16187-93
206	21	5310-00-915-4891	96906	MS51967-21
207	1	4720-01-240-9628	30568	K-26218
207	2		81718	633-E-4
207	3		30568	ZZH561
207	4	4730-01-255-5311	57203	ST-40
207	5	4320-00-518-3735	30568	39011138
207	6	4720-01-240-8445	30568	K-23970-25
207	7		81718	633E41N
207	8		30568	ZZH561
207	9	4730-01-247-8636	81718	633-C-4 ALUMINUM
207	10	5330-01-242-2711	30568	K-11928
208	1	4730-01-255-4340	30568	K-13019269
208	2	5330-01-174-3283	81349	M83461/1-343
208	3	3825-01-185-2415	30568	35019743
208	4	3040-01-185-3777	30568	K-2204-3
208	5	4710-01-234-6523	30568	34025763
208	6	5305-00-725-2317	96906	MS90728-64
208	7	5310-00-732-0558	96906	MS51967-8
208	8	5310-00-637-9541	96906	MS35338-46
208	9	3040-01-185-3605	30568	02025863
208	10	5306-00-272-4246	11083	1D4586
208	11	5310-00-915-4891	96906	MS51S67-21
208	12	5310-00-045-5001	96906	MS35340-50
208	13	2930-01-235-5754	30568	34025764
208	14	4730-00-640-5852	96906	MS27769-7
208	15	5340-01-235-5683	30568	05025953
208	16	5315-00-241-7332	30568	29024164
208	17	5315-01-259-0311	30568	K-29025952
208	18	2590-01-235-3559	30568	K-15254
208	19	2540-01-234-8894	30568	05025760
208	20	5340-01-237-7705	30568	K-10016591
208	21	5310-00-376-1504	11083	184207
209	1	5120-01-188-9124	11083	5R5862
209	2	5120-01-188-2946	11083	5R5871
209	3	2510-01-192-4483	11083	5R5874
209	4	2510-01-191-6520	11083	5R5875
209	5		11083	5R8247

By Order of the Secretary of the Army:

GORDON R. SULLIVAN
General, United States Army
Chief of Staff

Official:

Milton H. Hamilton
MILTON H. HAMILTON
Administrative Assistant to the
Secretary of the Army
04223

Distribution:

To be distributed in accordance with DA Form 12-25-E, Block 5262, requirements for TRIC-3825-230-14 & P.

RECOMMENDED CHANGES TO EQUIPMENT TECHNICAL PUBLICATIONS



THEN...JOT DOWN THE
DOPE ABOUT IT ON THIS FORM.
CAREFULLY TEAR IT OUT, FOLD IT
AND DROP IT IN THE MAIL.

SOMETHING WRONG WITH PUBLICATION

FROM: (PRINT YOUR UNIT'S COMPLETE ADDRESS)

DATE SENT

PUBLICATION NUMBER

PUBLICATION DATE

PUBLICATION TITLE

BE EXACT PIN-POINT WHERE IT IS

PAGE
NO.

PARA-
GRAPH

FIGURE
NO.

TABLE
NO.

IN THIS SPACE, TELL WHAT IS WRONG
AND WHAT SHOULD BE DONE ABOUT IT.

TEAR ALONG PERFORATED LINE

PRINTED NAME, GRADE OR TITLE AND TELEPHONE NUMBER

SIGN HERE

THE METRIC SYSTEM AND EQUIVALENTS

WEIGHT MEASURE

1 Centimeter = 10 Millimeters = 0.01 Meters = 0.3937 Inches
 1 Meter = 100 Centimeters = 1000 Millimeters = 39.37 Inches
 1 Kilometer = 1000 Meters = 0.621 Miles

WEIGHTS

1 Gram = 0.001 Kilograms = 1000 Milligrams = 0.035 Ounces
 1 Kilogram = 1000 Grams = 2.2 lb.
 1 Metric Ton = 1000 Kilograms = 1 Megagram = 1.1 Short Tons

LIQUID MEASURE

1 Milliliter = 0.001 Liters = 0.0338 Fluid Ounces
 1 Liter = 1000 Milliliters = 33.82 Fluid Ounces

SQUARE MEASURE

1 Sq. Centimeter = 100 Sq. Millimeters = 0.155 Sq. Inches
 1 Sq. Meter = 10,000 Sq. Centimeters = 10.76 Sq. Feet
 1 Sq. Kilometer = 1,000,000 Sq. Meters = 0.386 Sq. Miles

CUBIC MEASURE

1 Cu. Centimeter = 1000 Cu. Millimeters = 0.06 Cu. Inches
 1 Cu. Meter = 1,000,000 Cu. Centimeters = 35.31 Cu. Feet

TEMPERATURE

$5/9(^{\circ}\text{F} - 32) = ^{\circ}\text{C}$
 212° Fahrenheit is equivalent to 100° Celsius
 90° Fahrenheit is equivalent to 32.2° Celsius
 32° Fahrenheit is equivalent to 0° Celsius
 $9/5^{\circ}\text{C} + 32 = ^{\circ}\text{F}$

APPROXIMATE CONVERSION FACTORS

TO CHANGE	TO	MULTIPLY BY
Inches	Centimeters	2.540
Feet	Meters	0.305
Yards	Meters	0.914
Miles	Kilometers	1.609
Square Inches	Square Centimeters	6.451
Square Feet	Square Meters	0.093
Square Yards	Square Meters	0.836
Square Miles	Square Kilometers	2.590
Acres	Square Hectometers	0.405
Cubic Feet	Cubic Meters	0.028
Cubic Yards	Cubic Meters	0.765
Fluid Ounces	Milliliters	29.573
its	Liters	0.473
arts	Liters	0.946
allons	Liters	3.785
Ounces	Grams	28.349
Pounds	Kilograms	0.454
Short Tons	Metric Tons	0.907
Pound-Feet	Newton-Meters	1.356
Pounds per Square Inch	Kilopascals	6.895
Miles per Gallon	Kilometers per Liter	0.425
Miles per Hour	Kilometers per Hour	1.609

TO CHANGE	TO	MULTIPLY BY
Centimeters	Inches	0.394
Meters	Feet	3.280
Meters	Yards	1.094
Kilometers	Miles	0.621
Square Centimeters	Square Inches	0.155
Square Meters	Square Feet	10.764
Square Meters	Square Yards	1.196
Square Kilometers	Square Miles	0.386
Square Hectometers	Acres	2.471
Cubic Meters	Cubic Feet	35.315
Cubic Meters	Cubic Yards	1.308
Milliliters	Fluid Ounces	0.034
Liters	Pints	2.113
Liters	Quarts	1.057
ers	Gallons	0.264
ms	Ounces	0.035
ograms	Pounds	2.205
Metric Tons	Short Tons	1.102
Newton-Meters	Pounds-Feet	0.738
Kilopascals	Pounds per Square Inch	0.145
ometers per Liter	Miles per Gallon	2.354
ometers per Hour	Miles per Hour	0.621



PIN: 069396-000